

ASSESSOR'S MAP 66

Amended Map of SUNSET TERRACE (Bk. 22 Pg. 68)

Code Area No. 22-000

Scale: 1" = 30'

2721

Page 2

2721-Pg. 1

7-24-79 REV  
1-30-80 CORN  
1-03-83 CORN  
7-24-86

2722

Adams Street

San Pablo Avenue

BOOK 65

Buchanan Street

2692

HPN-46

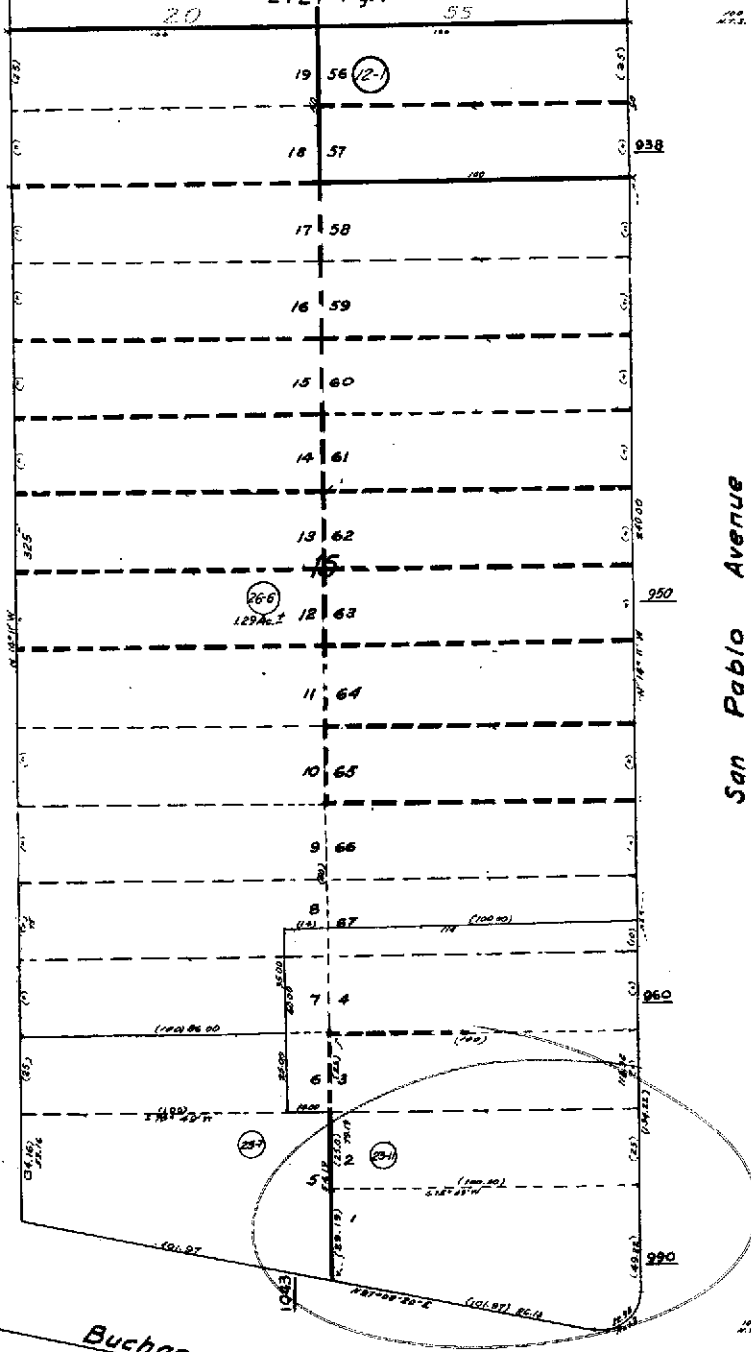



COUNTY OF ALAMEDA  
**Assessor's Office**

[Help](#)

[New Query](#)

**Property Value System**

[History](#) | [Value](#) | [Transfer](#) | [Map](#) | [Glossary](#)

Parcel Number: **66-2721-23-11** Inactive: **N** Lien Date: **01/01/2007** Owner: **BLANK MURIEL T & AUSMAN D B & KELLY MARCIA B TRS**

Property Address: **990 SAN PABLO AVE, ALBANY, CA 94706-2010**

Current Mailing Address as of 07/26/2006: **BLANK MURIEL T & AUSMAN D B & KELLY MARCIA B TRS, c/o ASSET PROPERTY MGT, PO BOX 2905 , BERKELEY, CA 94702-0905**

[Parcel History](#)

Mailing Name		Historical Mailing Address	Document Date	Document Number	Value From Trans Tax	Parcel Count	Use
BLANK MURIEL T & AUSMAN D B & KELLY MARCIA B TRS	<a href="#">List Owners</a>	1015 RAMONA AVE , ALBANY, CA 94706	11/04/2005	2005-477776		1	<u>3100</u>
BLANK MURIEL T TR	<a href="#">List Owners</a>	1015 RAMONA AVE , ALBANY, CA 94706	11/04/2005	2005-477775		1	<u>3100</u>
BLANK JEROME & MURIEL T TRS	<a href="#">List Owners</a>	1530 SOLANO AVE , BERKELEY, CA 94707-2120	03/25/1994	1994-116548		1	<u>3100</u>
BLANK FAMILY TRUST c/o JEROME BLANK REALTY	<a href="#">List Owners</a>	1530 SOLANO AVE , BERKELEY, CA 94707-2120	07/11/1990	1990-188310		1	<u>3100</u>
BLANK JEROME & MURIEL T c/o JEROME BLANK REALTY	<a href="#">List Owners</a>	1530 SOLANO AVE , BERKELEY, CA 94707-2120	03/02/1984	1984-41123		<u>6</u>	<u>3100</u>

All information on this site is to be assumed accurate for property assessment purposes only, and is based upon the Assessor's knowledge of each property. Caution is advised for use other than its intended purpose.

The Alameda County Intranet site is best viewed in Internet Explorer Version 5.5 or later.  
 Click [here](#) for more information regarding supported browsers.

Copyright © 2001 Alameda County



COUNTY OF ALAMEDA

# Assessor's Office

## Property Value System

[Help](#)

[New Query](#)

Name	Parcel No	Property Address	USE	Links
BLANK, JEROME	66-2721-23-9	990 SAN PABLO AVE , ALBANY, CA 94706-2010	<a href="#">9400</a> <a href="#">History</a> <a href="#">Value</a> <a href="#">TransferList</a> <a href="#">Map</a>	
BLANK, MURIEL T	66-2721-23-9	990 SAN PABLO AVE , ALBANY, CA 94706-2010	<a href="#">9400</a> <a href="#">History</a> <a href="#">Value</a> <a href="#">TransferList</a> <a href="#">Map</a>	
BLANK MURIEL T & AUSMAN D B & KELLY MARCIA B TRS	66-2721-23-11	990 SAN PABLO AVE , ALBANY, CA 94706-2010	<a href="#">3100</a> <a href="#">History</a> <a href="#">Value</a> <a href="#">TransferList</a> <a href="#">Map</a>	

All information on this site is to be assumed accurate for property assessment purposes only, and is based upon the Assessor's knowledge of each property. Caution is advised for use other than its intended purpose.

Copyright © 2001 Alameda County



COUNTY OF ALAMEDA  
**Assessor's Office**

**Property Value System**

[Help](#)

[New Query](#)

[History](#)

[Value](#)

[Transfer](#)

[Map](#)

[Glossary](#)

Parcel Number:66-2721-23-9    Inactive:Y    Lien Date:01/01/2007    Owner:BLANK JEROME & MURIEL T  
Property Address: 990 SAN PABLO AVE, ALBANY, CA 94706-2010

[Parcel History](#)

Mailing Name	Historical Mailing Address	Document Date	Document Number	Value From Trans Tax	Parcel Count	Use
BLANK JEROME & MURIEL T c/o JEROME BLANK REALTY	<a href="#">List Owners</a> 1530 SOLANO AVE , BERKELEY, CA 94707-2120	03/02/1984	1984-41123		<u>6</u>	<u>9400</u>

All information on this site is to be assumed accurate for property assessment purposes only, and is based upon the Assessor's knowledge of each property. Caution is advised for use other than its intended purpose.

The Alameda County Intranet site is best viewed in Internet Explorer Version 5.5 or later.  
Click [here](#) for more information regarding supported browsers.

Copyright © 2001 Alameda County



COUNTY OF ALAMEDA

# Assessor's Office

## Property Value System

[Help](#)

[New Query](#)

[History](#)

[Value](#)

[Transfer](#)

[Map](#)

[Glossary](#)

Parcel Number:66-2721-23-9 Inactive:Y Lien Date:01/01/2007 Owner:BLANK JEROME & MURIEL T  
Property Address: 990 SAN PABLO AVE, ALBANY, CA 94706-2010

[Parcel History](#)

Mailing Name	Historical Mailing Address	Document Date	Document Number	Value From Trans Tax	Parcel Count	Use
BLANK JEROME & MURIEL T c/o JEROME BLANK REALTY	<a href="#">List Owners</a> 1530 SOLANO AVE , BERKELEY, CA 94707-2120	03/02/1984	1984-41123		<u>6</u>	<u>9400</u>

All information on this site is to be assumed accurate for property assessment purposes only, and is based upon the Assessor's knowledge of each property. Caution is advised for use other than its intended purpose.

The Alameda County Intranet site is best viewed in Internet Explorer Version 5.5 or later.  
Click [here](#) for more information regarding supported browsers.

Copyright © 2001 Alameda County