

RECEIVED

2:14 pm, Apr 29, 2008

Alameda County
Environmental Health

Phase I Environmental Site Assessment

**1160-1168 36th Street and
3601 & 3623 Adeline Street
Emeryville, California**

Clayton Project No. 70-03661.00
May 28, 2003



6920 Koll Center Parkway
Suite 216
Pleasanton, CA 94566
925.426.2600
Fax 925.426.0106



Phase I Environmental Site Assessment

**1160-1168 36th Street and
3601 & 3623 Adeline Street
Emeryville, California**

Clayton Project No. 70-03661.00
May 28, 2003

Prepared for:

**RESOURCES FOR COMMUNITY DEVELOPMENT
Berkeley, California**

Prepared by:

**CLAYTON GROUP SERVICES, INC.
6920 Koll Center Parkway, Suite 216
Pleasanton, California 94566
(925) 426-2600**

www.claytongrp.com

Environmental Services ▪ Occupational Health and Safety ▪ Laboratory Services

CONTENTS



<u>Section</u>	<u>Page</u>
<u>Executive Summary</u>	iv
1.0 INTRODUCTION	1
1.1 PURPOSE	1
1.2 METHODOLOGY AND EXCEPTIONS	1
1.3 LIMITING CONDITIONS OF ASSESSMENT	2
2.0 SUBJECT PROPERTY DESCRIPTION	3
2.1 LOCATION AND LEGAL DESCRIPTION	3
2.2 CURRENT USE OF SUBJECT PROPERTY	4
2.3 CURRENT USES OF ADJOINING PROPERTIES	5
2.4 PHYSICAL SETTING	6
3.0 HISTORICAL AND AGENCY REVIEW	7
3.1 AERIAL PHOTOGRAPHS	7
3.2 USGS TOPOGRAPHIC MAPS	10
3.3 FIRE INSURANCE MAPS	11
3.4 CITY DIRECTORIES	13
3.5 AGENCY CONTACTS	15
3.5.1 Building, Planning, and/or Zoning Departments	15
3.5.2 Fire Department	17
3.5.3 Departments of Health/Environmental Services	19
3.5.4 Regional Water Quality Control Board	22
3.6 PREVIOUS ENVIRONMENTAL REPORTS	23
3.7 SUMMARY OF HISTORICAL REVIEW	26
4.0 STANDARD ENVIRONMENTAL RECORD SOURCES, FEDERAL, STATE, AND LOCAL	27
5.0 SITE RECONNAISSANCE AND INTERVIEWS	28
5.1 METHODOLOGY AND LIMITATIONS	28
5.2 GENERAL OBSERVATIONS	28
5.3 INTERVIEWS	30
5.4 HAZARDOUS MATERIAL AND WASTE	31
5.5 STORAGE TANKS	31
5.5.1 Underground Storage Tanks	31
5.5.2 Aboveground Storage Tanks	31
5.6 INDICATIONS OF SOLID WASTE DISPOSAL	32
5.7 INDICATIONS OF POLYCHLORINATED BIPHENYLS (PCBS)	32
5.8 DISCHARGE SOURCES	33
5.9 WELLS	33

CONTENTS
(Continued)



6.0 FINDINGS, OPINIONS, CONCLUSIONS, AND RECOMMENDATIONS34

Figures

- 1 Property Location Map
- 2 Subject Property Plan

Photographs

Appendices

- A Resumes of Environmental Professionals
- B List of Sources/References
- C Select Information From Prior Investigations
- D Environmental Database Report

EXECUTIVE SUMMARY

Mr. Daniel Sawislak, Executive Director of Resources for Community Development retained Clayton Group Services, Inc. (Clayton) to conduct a Phase I Environmental Site Assessment of the property located at 1160-1168 36th Street, and 3601 and 3623 Adeline Street in Emeryville, Alameda County, California (the "subject property"). The objective of the assessment was to provide an independent, professional opinion regarding recognized environmental conditions, as defined by ASTM, associated with the subject property. This assessment was requested in association with the proposed acquisition of the property.

This assessment was performed under the conditions of, and in accordance with Clayton's Proposal Number 03SFOES109 dated April 24, 2003, using ASTM E1527-00, *Standard Practice for Environmental Site Assessments: Phase I Environmental Site Assessment Process* as a guideline. Any exceptions to, additions to, or deletions from the ASTM guidelines are described in the report. Details of the work performed, sources of information, and findings are presented in the report. Limitations of the assessment are described in Sections 1.2 and 1.3.

Current Use Summary

The subject property is developed with a cluster of buildings that are vacant. The buildings were previously used as a laundry and more recently as a multi-tenant commercial and residential complex located on four contiguous parcels totaling approximately 0.78 acres of land. The subject property currently consists of three (3) buildings that include a main two-story masonry building at 1168 36th Street with several significant additions along the east side of this building, a residential structure and single garage at 1160 36th Street, and a residential structure at 3601 Adeline Street. The east portion of the subject property has the address of 3623 Adeline Street. This portion of the property is an open paved yard that accesses two garages or shop buildings that are attached to the main building additions. City of Emeryville Building Department condemned the property as dangerous in 2002.

Historical Summary

Historically, the subject property was vacant property in 1902 in an area that was developed with city streets and sparse residential development. By 1910, the New Method Laundry reportedly occupied the property and by 1951, the laundry facilities had expanded, essentially establishing the current structures on the property. Sometime between 1957 and 1983, a residence at 3621 Adeline was demolished and the two lots that are now 3623 Adeline were cleared as the open yard area that now exists. The laundry operations reportedly continued until the mid 1980s. Ownership of the property changed a number of times and the facilities were converted to multi-tenant mixed commercial and residential uses. Tenant usage included spa assembly, commercial sign

EXECUTIVE SUMMARY
(Continued)



making, a bronze art foundry, a metal contractor, vehicle maintenance, and other commercial uses.

Between 1994 and 1999, two Phase I ESAs were conducted and two underground storage tanks (USTs) were removed and closed. Two Phase II investigations resulted in the installation of 10 soil borings in the vicinity of the diesel/heating oil UST that leaked, and also around shops, mechanical areas and a sump that contained oily sludge. Soil and grab-groundwater samples were collected from the borings and select samples were analyzed for total petroleum hydrocarbons, volatile compounds, polychlorinated biphenyls (PCBs), and polyaromatic hydrocarbons. Petroleum hydrocarbon impacts to soil and groundwater were found; however, additional investigations and remedial measures were not recommended. One soil boring was constructed as a monitoring well downgradient of the diesel UST in 1995. The well was closed and the oversight agency closed the UST release investigation in 1997. Characterization of the waste sludge found in the sump was conducted, the sump cleaned, and waste materials were removed from the site by licensed haulers for proper disposal.

Recognized Environmental Condition Summary

This assessment has revealed no evidence of *recognized environmental conditions*, as defined by ASTM, in connection with the property, except for the following:

- The subject property was used as an industrial laundry facility from the 1910s to the 1980s. Although the operation was never identified as a dry cleaners, it may have involved the use of regulated substances, solvents, spot removers, and other unknown products. A well and an oil tank were reportedly located in the northeast corner of the main building in 1912. A network of sewer pipes, pipeline trenches and possible laundry equipment pads were observed in the western portion of the main building. No sampling of soil or groundwater had been conducted on the western portion of the subject property and prior site investigations did not fully assess the subject property for the possible uses or releases of solvents, in particular chlorinated solvents, if solvents were used at the site.
- Prior soil investigations noted dark soils to depths of approximately four feet below ground surface (bgs) in areas investigated. This soil zone is suspect of being imported fill material from an unknown source area. The prior analytical programs did not adequately evaluate this soil zone to determine if it is a possible source of contamination.
- The laundry facility had two USTs for heating oil and gasoline. Both USTs received closure by the Local Oversight Program agency; however, residual petroleum hydrocarbons remain in soil from the former diesel/heating oil tank and may present possible exposure issues to workers if subsurface excavation activity is conducted.

EXECUTIVE SUMMARY
(Continued)



- The freight elevator in the main building appears to have been hydraulically driven; however, there has been no assessment for petroleum hydrocarbons in soil or groundwater along the western portion of the subject property.

The following environmental concerns, which are not considered to be *recognized environmental conditions*, as defined by ASTM, were revealed during this assessment:

- A possible AST/UST was depicted on a 1912 Sanborn map in the northeast corner of the original main building. Also, a water well was referenced in this same area. In addition, although not documented, additional heating oil, well, or septic systems may have been associated with the former residences onsite. If such features are encountered during future redevelopment, they should be properly closed according to state and local regulations, and if releases of regulated substances are indicated, additional sampling and remediation may be required.
- The subject property has been proposed for demolition and redevelopment. Prior to these activities, Clayton recommends that a comprehensive demolition-style asbestos survey and sampling for lead-based paint be conducted to determine worker protection measures and appropriate waste disposal requirements.

Clayton recommends that additional soil and groundwater sampling be conducted to adequately evaluate the entire property for possible contaminants that may have resulted from imported fill materials, possible uses of solvents, a possible former oil tank in the main building, and the hydraulic elevator, to determine if significant environmental contamination may exist on the subject property and to assess potential worker exposure issues for the proposed redevelopment of the property, should the proposed acquisition proceed.

1.0 INTRODUCTION

Mr. Daniel Sawislak, Executive Director of Resources for Community Development (RCD) retained Clayton Group Services, Inc. (Clayton) to conduct a Phase I Environmental Site Assessment of the property located at 1160-1168 36th Street, and 3601 and 3623 Adeline Street in Emeryville, Alameda County, California (the "subject property"). This assessment was requested in association with the proposed acquisition of the property.

1.1 PURPOSE

The objective of this environmental site assessment is to provide an independent, professional opinion regarding *recognized environmental conditions*, as defined by ASTM, associated with the subject property. The term *recognized environmental conditions* (RECs) is defined as the presence or likely presence of any hazardous substances or petroleum products on a property under conditions that indicate an existing release, a past release, or a material threat of a release of any hazardous substances or petroleum products into structures on the property or into the ground, groundwater, or surface water of the property. The term includes hazardous substances or petroleum products even under conditions in compliance with laws. The term is not intended to include *de minimis* conditions that generally do not present a material risk of harm to public health or the environment and that generally would not be the subject of an enforcement action if brought to the attention of appropriate governmental agencies. Conditions determined to be *de minimis* are not RECs.

1.2 METHODOLOGY AND EXCEPTIONS.

This assessment was performed under the conditions of, and in accordance with Clayton's Proposal Number 03SFOESD109 dated April 24, 2003, using ASTM E1527-00, *Standard Practice for Environmental Site Assessments: Phase I Environmental Site Assessment Process* as a guideline.

The assessment included the following components:

- A site walkthrough inspection of the property for visual evidence of potential environmental concerns including existing or potential soil and groundwater contamination, as evidenced by soil or pavement staining or discoloration, stressed vegetation; indications of waste dumping or burial, pits, ponds, or lagoons; containers of hazardous substances or petroleum products; electrical and hydraulic equipment that may contain polychlorinated biphenyls (PCBs), such as electrical transformers and hydraulic hoists; and underground and aboveground storage tanks (USTs/ASTs).
- An investigation of historical use of the site by examining locally available aerial photographs (one source) and other readily available historical information such as

fire insurance maps for evidence of prior land use that could have led to recognized environmental conditions.

- A review of information available on general geology and topography of the subject property, local groundwater conditions, sources of water, power, and sewer, and proximity to ecologically sensitive receptors, such as streams, that might be impacted by recognized environmental conditions and environmental issues.
- A review of environmental records available from the property owner or site contact including regulatory agency reports, permits, registrations, and consultants' reports for evidence of recognized environmental conditions.
- A site property line visual assessment of adjacent properties for evidence of potential offsite environmental conditions that may affect the subject property.
- A review of a commercial database summary of federal and state regulatory agency records pertinent to the subject property and offsite facilities located within ASTM-specified search distances from the subject property.
- A review of previous environmental reports prepared for the subject property.
- Interviews with key site personnel, as available, regarding current and previous uses of the property, particularly activities involving hazardous substances and petroleum products.
- Evaluation of information gathered and development of this report.

This assessment did not include sampling or analysis of soil, groundwater or other materials.

Mr. Donald Ashton, Senior Geologist from Clayton's San Francisco Regional Office, conducted the site walkthrough portion of the assessment on April 17, 2003. Mr. Steve Smith of Norheim & Yost, Real Estate Brokerage Development & Investment, accompanied Clayton during the site walk through. Resumes for environmental professionals involved in this assessment are included in Appendix A. Photographs taken at the time of the assessment are included behind the *Photographs* Tab.

1.3 LIMITING CONDITIONS OF ASSESSMENT

Information for the assessment was obtained from sources listed in Appendix B. This information, to the extent it was relied on to form our opinion, is assumed to be correct and complete. Clayton is not responsible for the quality or content of information from these sources. Limiting conditions as defined by ASTM include:

- The residential structure at 3601 Adeline Street, one locked shipping container (south container) located on the southeast corner of the yard area at 3623 Adeline Street, and several small spaces in the main building at 1168 36th Street. The locked spaces

inside the main structure included an electrical closet on the ground floor in the northwest corner and a locked closet on the second floor in the southwest area of the building.

No opinion regarding environmental conditions in areas that were not inspected can be formed. Lack of access to the referenced limited areas on the subject property is not believed to prevent an evaluation of the overall subject property with respect to recognized environmental conditions; however, no evaluation can be made of the spaces not accessed.

The information and opinions rendered in this report are exclusively for use by RCD. Clayton will not distribute or publish this report without consent except as required by law or court order. The information and opinions expressed in this report are given in response to a limited assignment and should be considered and implemented only in light of that assignment. The services provided by Clayton in completing this project were consistent with normal standards of the profession. No other warranty, expressed or implied, is made.

2.0 SUBJECT PROPERTY DESCRIPTION

2.1 LOCATION AND LEGAL DESCRIPTION

The subject property, a vacant mixed-use property, is located at 1160-1168 36th Street, and 3601 and 3623 Adeline Street, Emeryville, Alameda County, California, in a mixed light-industrial and residential setting (Figures 1 and 2, *Figures Tab*). The City boundary between Oakland and Emeryville crosses the subject property paralleling 36th Street, about 30 feet north of the street.

The subject property is further described as four (4) parcels of land as follows:

Assessor's Parcel Number	Street Address	Estimated Area (Approx. Square Feet)
049-481-17	1168 36 th Street (Main Building)	19,995
049-481-16	1160 36 th Street (Residential Structure) and 3601 Adeline Street (Residential Structure)	3,333 2,588
049-481-08	3615 & 3619 Adeline Street (south yard and garage)	4,110.8
049-481-07	3621 & 3623 Adeline Street (north yard and garage)	4,110.8

Clayton has found that regulatory agency files and historical records have typically listed the 3615-3619 & 3621-3623 Adeline Street parcels filed under the address of 3623

Adeline Street. In addition, historic Sanborn maps identified 3600-3612 Magnolia Street addresses as being associated with the subject property; however, no additional information regarding these addresses was found during this assessment. Many recent agency files listed the 3623 Adeline Street address for work conducted at 1168 36th Street, in particular, these were documents related to the removal of the former diesel/heating oil UST located in the automobile shed adjacent to the east wall of the main building.

No record of environmental liens was found in the EDR government database report or other property records reviewed.

2.2 CURRENT USE OF SUBJECT PROPERTY

The subject property is currently developed with a cluster of buildings that are vacant. The buildings were previously used as a laundry and more recently as a multi-tenant commercial and residential complex located on four contiguous parcels totaling approximately 0.78 acres of land. The subject property currently consists of three (3) buildings that include a main two-story masonry building at 1166 and 1168 36th Street with several significant additions along the east side of this building, a residential structure and single garage at 1160 36th Street, and a residential structure at 3601 Adeline Street. The east portion of the subject property has the address of 3623 Adeline Street. This portion of the property consists of two parcels that make up the open paved yard area with two garage/shop buildings at the west end of these parcels. The garage/shops are contiguous with the additions to the main building. These two garages have been used by several commercial businesses in the past. City of Emeryville Building Department records indicate that the property was condemned as dangerous in 2002. The planned short-term use for the subject property is demolition and redevelopment. Clayton has been advised that a residential development of the property is planned.

The following utility services were observed or reported at the subject property:

- Electricity: Pacific Gas and Electric Company (PG&E)
- Natural Gas (Disconnected): PG&E
- Water (Disconnected): East Bay Municipal Utility District (EBMUD)
- Sewer: EBMUD
- Heating and cooling systems were not apparent at the property. Natural gas services had been disconnected. Former heating systems may have been diesel/heating oil fired and or operated on electricity and natural gas.
- Clayton contacted EBMUD regarding service connections and possible industrial waste discharge permits of discharge violations. There was a permit for a water connection for Wilson Associates, but there was no record of an industrial sewer connection or environmental concerns associated with the subject property address.
- It appeared that former wastewater generation resulted from sinks, showers, and toilets. Since the subject property was historically a towel laundry, and some

industrial types of plumbing connections were observed along the western portions of the main building, it is assumed that waste washwater was also generated and disposed of through the municipal sewer system. Stormwater runoff from the subject site flows via roof drains and numerous sumps and floor drains located in the "additions" area of the subject property. Some roof drains discharged to the street gutters and some discharged to the sump system that appears to be connected to the sewer system.

- Evidence of a discharge source was observed at the subject property by the south shop at the 3623 Adeline site. A small concrete sump covered with a loose metal sheet exists near the door to the south shop. The sump was reported to be impacted with oily sludge, which was sampled, cleaned, and the waste sludge was disposed of as hazardous waste. This activity was documented in the PES Environmental Inc., Phase I and II 1999 report (See Section 3.6 for details). No discharges of regulated materials are currently occurring.
- Several floor drains, at least four and a few shallow trenches, are located in the "additions" area in the central portion of the subject property. The sumps appeared to be plumbed together and may flow to the south side of the property. It is assumed that this network of sumps discharges to the sewer system as no flow from this network to the surrounding gutters was observed during a significant rain event on May 2, 2003.

2.3 CURRENT USES OF ADJOINING PROPERTIES

The area surrounding the subject property is mixed industrial and residential. Adjoining properties were observed (from the subject property or from public access areas) for signs of *recognized environmental conditions* and their potential to pose an environmental concern to the subject property (Figure 2, *Figures Tab*). The uses and features of adjoining properties are described below.

North: Residential lots with small single family homes. Two lots to the north consist of an industrial business at 3639 Adeline, American Spring. The business makes truck springs and has some heavy equipment and stocks. A small blockhouse on the west side of this property was observed to have an air emissions stack for an unknown purpose. No significant use of regulated materials was observed.

East: Two single family residential lots are located between the 3601 and 3623 Adeline lots. Adeline Street borders these lots and across the street are mixed residences and commercial businesses.

South: 36th Street and across the street is the elevated Interstate 580 Freeway. The property below the freeway is used as an equipment storage lot for commercial and recreational vehicles. South of the freeway are residential and commercial properties.

West: Magnolia and Peralta Streets converge. Across the street is a small triangular lot that is being used as a community park/garden. The property was a former gasoline station and restaurant and foundations from these structures still exist. To the northwest is West MacArthur Boulevard, a below grade highway and farther north is a large commercial mall complex with parking lots.

Adjoining properties do not appear to present an environmental concern to the subject property, based on visual observations and information obtained during the assessment.

2.4 PHYSICAL SETTING

The subject property is located in the East Bay Plain Physiographic Region of the San Francisco Bay Area. The general area is characterized by an asymmetrical tilt block that trends northwest to southeast paralleling the Hayward Fault, about 2.6 miles to the northeast. The tilt block formed the San Francisco Bay depression and sediments shed from the highlands, a portion of the Diablo Ranges to the east of the Hayward Fault, have formed the depositional fans that slope to the southwest, referred to as the East Bay Plain region that the subject property is located on. Shallow sediments in the vicinity of the subject property have been mapped as older alluvium and younger alluvium. These sediments are unconsolidated to poorly consolidated clay, silt, sand and gravel that typically yield small quantities of groundwater to wells (Source: *Geohydrology and Groundwater – Quality Overview East Bay Plain Area, Alameda County, California*, 205(J) Report, Alameda County Flood Control and Water Conservation District).

Usable groundwater aquifers have not been mapped in the area of the subject property. Groundwater flow in the region generally flows to the west and southwest. A groundwater monitoring well (MW-1/EW-1) reportedly existed on the subject property between 1995 and 1996. The well was installed to monitor the groundwater quality downgradient of a former heating oil UST that was on the property. The depth to groundwater was reported to be about 10 feet below the grade surface (bgs) (Source: *Final Groundwater Sampling Report and Request for Closure, 3623 Adeline Street, Emeryville, California*, by Kleinfelder, April 15, 1996). The well was decommissioned in 1997.

The subject property is located on alluvial fan deposits that slope to the west-southwest at 0.012 feet per foot originating from the Oakland hills to the east. The subject property is at an elevation that ranges from 30 to 35 feet above mean sea level based on the Oakland West topographic map (USGS 1993).

3.0 HISTORICAL AND AGENCY REVIEW

3.1 AERIAL PHOTOGRAPHS

Aerial photographs, which include the subject and adjoining properties, were reviewed at Pacifica Aerial Surveys, Oakland, California. Photographs reviewed are summarized as follows:

- **1930 Aerial Photograph Nos. GY-30-73/74; scale: 1"=972'**

The subject property is fully developed with structures that appear to be similar to the existing buildings with some exceptions. Three sides of the subject property are bounded by streets with sidewalks, Magnolia to the west, 36th to the south, and Adeline to the east. Adjacent residential properties exist to the north with a larger rectangular commercial building (Sanborn maps indicate this is a Transfer Warehouse) two lots to the north on Adeline Street.

The main building (1168 36th Street) essentially appears as it currently exists as a two-story building with a "U" shaped roof and a lower roof section in the central-eastern section of the building. Two circular objects (assumed to be water tanks based on Sanborn map information) appear on the roof at the northeast corner of the building. A small single story residential structure (1160 36th Street) exists adjacent and east of the main building. Another single story residential structure exists to the east at the corner of 36th and Adeline Street (3601 Adeline). There is a small structure that is likely a garage that is adjacent to the 1160 36th Street residence. North and adjacent to the 3601 lot are two small residences (not a part of the subject property). As previously described, the "yard area" (the east area behind the main building) consists of two small lots (3615 and 3621 Adeline Street – current agency records list these lots as 3623 Adeline). These two lots are developed with what appears to be small residential structures and separate auto garages. Adjoining properties included:

North: Small lots developed with single-family residences and auto garages. Two lots to the north is a large multi-story rectangular structure that fronts Adeline Street (Sanborn maps list as 3637 Adeline). Additional residential lots exist to the north with some commercial development along San Pablo Avenue at the north end of the block.

East: Two residential lots exist between the 3601 and 3615 Adeline lots. Adeline Street borders the east subject property lots and across Adeline Street are additional residential lots and mixed commercial lots that front San Pablo Avenue farther east. A commercial building exists across Adeline Street to the northeast that is listed as a Brake Shop on Sanborn maps.

South: 36th Street then a residential lot and three multi-story buildings that may be apartment complexes with a parking lot. Additional lots to the south appear to be residential.

West: Magnolia and Peralta Streets converge with Peralta Street continuing to the north. Across Peralta Street are residential lots and to the northwest is a larger vacant lot. Farther to the northwest are several large warehouses with railroad sidings that appear to be a large industrial complex. Farther to the north, along the Yerba Buena Avenue alignment, are additional railroad tracks (Sanborn lists these as Key Route tracks, an electric commuter train line).

- **1947 Aerial Photograph No. AV11-05-13; scale: 1"=1,667'**

The subject property is unchanged, except that one of the roof tanks is gone and the 3615 Adeline residence has been replaced by three (3) aboveground tanks (Sanborn 1954 lists these as wooden water tanks) and a driveway that accesses the rear of the main building. Two small unknown circular objects appear at the rear of the 1160 36th lot. There are no other changes noted to the subject property.

North: No significant changes noted to the north, except that MacArthur Boulevard (a state highway) has been constructed as a below grade roadway about 200 feet to the north.

East: No significant changes were noted.

South: No significant changes were noted.

West: Across Peralta Street is a remnant triangular portion of the block following construction of MacArthur Boulevard that is now developed as a small gasoline filling station. No other significant changes were noted.

- **1950 Aerial Photograph Nos. AV28-13-37/38; scale: 1"=600'**

The subject property is unchanged, except that a small shed now exists in line with the three (3) aboveground tanks on the 3615 Adeline lot. There are no other significant changes noted to the subject or adjacent properties.

- **1959 Aerial Photograph Nos. AV 337-07-24/25; scale: 1"=800'**

The subject property is unchanged, except that the roof tank on the main building is gone and the three (3) aboveground tanks on the 3615 Adeline lot have been removed. The residential structure on the 3621 lot appears to have been replaced with a similar sized residential structure. There appears to be two small structures in the southeast corner of the lot in the area where a former gasoline UST and fuel dispenser were reported to exist.

North: No significant changes were noted.

East: No significant changes were noted.

South: The properties along the south side of 36th Street have all been razed along the same alignment as the current Interstate 580 Freeway.

West: The industrial warehouses and tracks about 400 feet to the northwest have been razed.

- **1969 Aerial Photograph Nos. AV-902-06-18/19; scale: 1"=1,000'**

The subject property is unchanged, except that the large billboard that currently exists over the roof of the main building has been installed. The 3615 Adeline lot has two possible laundry delivery trucks parking on it.

North: No significant changes were noted; however, there is more commercial development along San Pablo Avenue.

East: No significant changes were noted.

South: The elevated Interstate 580 Freeway structure now exists.

West: The industrial property about 400 feet to the northwest has been redeveloped with a long rectangular warehouse with truck loading docks on both sides. The surrounding area has been paved and a large fallow lot exists to the west.

- **1975 Aerial Photograph Nos. AV-1193-06-17/18; scale: 1"=1,000'**

The subject property is unchanged, except that there are five apparent delivery trucks parked on the 3615 Adeline lot and two possible laundry delivery trucks parked at the rear of 3601 36th Street.

North: No significant changes were noted.

East: No significant changes were noted.

South: No significant changes were noted.

West: The gasoline station across Peralta Street appears to be closed; however the structures still exist.

- **1983 Aerial Photograph Nos. AV-2300-06-19/20; scale: 1"=1,000'**

The subject property is unchanged, except that the residential building on the 3621 Adeline lot (north yard area) has been removed. A couple of cars and a truck are

parked in the yard and two small containers or sheds exist in the southeast corner of the yard.

North: No significant changes were noted, except the corner lot at 3639 Adeline and 38th Street, about 100 feet north of the subject property, has been redeveloped with the currently existing industrial building (American Spring).

East: No significant changes were noted.

South: No significant changes were noted.

West: The gasoline station across Peralta Street still appears to be closed as it appears it is being used as a parking lot.

- **1989 Aerial Photograph Nos. AV-3661-4A-1/2; scale: 1"=500'**

The subject property is unchanged, except that the yard area has been cleared and only two parked cars exist. No other significant changes were noted on the subject or adjacent properties.

- **1994 Aerial Photograph Nos. ALA AV-4625-9-24/25; scale: 1"=1,000'**

No significant changes were noted on the subject or adjacent properties; except that the industrial property to the northwest is now developed with large department stores and parking lots.

- **1996 Aerial Photograph Nos. ALA AV-5200-8-21/22; scale: 1"=1,000'**

No significant changes were noted on the subject or adjacent properties.

No readily apparent evidence of potential recognized environmental conditions at the subject or adjoining properties was noted on the aerial photographs reviewed, except the following:

- The subject property appears to have been used for industrial purposes (a reported laundry) with a small fleet of delivery trucks. It is possible that vehicle maintenance may have occurred on the property.
- Some upgradient industrial and commercial properties appear to have existed to the north at 38th and Adeline Street and to the northeast across Adeline Street.

3.2 USGS TOPOGRAPHIC MAPS

Historic topographic maps published by the United States Geological Survey (USGS) for the subject property were reviewed for the period 1959 - 1993. The maps depicted the following:

Quadrangle: OAKLAND WEST, CALIFORNIA; Scale: 1:24,000 Series: 7.5 Minute

1959 The map depicts the subject property as an area that is “built up” as depicted by shading. The bordering streets are shown, Magnolia to the west, 36th to the south, and Adeline to the east. MacArthur Boulevard is depicted about 100 feet to the north. Farther to the northwest, about 200 feet is a large lot that is depicted with no structures followed by an industrial area of railroad sidings and large warehouses. To the southwest, about 700 feet is a school. No other significant developments are depicted in the vicinity.

1980 – Photorevised from 1959

There are no changes depicted on the subject property. The map depicts the Interstate 580 Freeway immediately south of 36th Street. A large rectangular building (warehouse) has been constructed about 350 feet to the northwest. No other significant changes are depicted in the vicinity.

1993 The map depicts the subject property and surroundings as unchanged from the 1980 map. The map now depicts the entire area as shaded or developed with less specific detail.

No readily apparent evidence of potential recognized environmental conditions at the subject or adjoining properties was noted on the topographic maps reviewed.

3.3 FIRE INSURANCE MAPS

Fire insurance maps that include the subject and adjoining properties were obtained from EDR for the period 1902 to 1967. The maps depicted the following:

1902 The subject property and adjacent lots to the north, a portion of Block 685, are shown as vacant. The surrounding streets (Magnolia, 36th, and Adeline) all exist. There is sparse residential development to the west, south, east, and north. A few commercial and storage buildings are depicted at the north end of the subject block at San Pablo Avenue. The City boundary between Oakland and Emeryville crosses the subject property paralleling 36th Street, about 30 feet north of the street. To the north along Yerba Buena Avenue are some hay storage buildings and a railroad depot and loading platform that are currently vacant or unused.

1912 The main subject building is depicted as a single-story building at the 3600 block of Magnolia Street and 36th Street. The building is depicted as the “New Method Laundry Co.” Washing is listed in the northwest corner of the building, marking in the southwest corner, ironing in the south-central area, and mangling (ironing) in the southeast corner. Irons are depicted as electric and gas heated. The northeast corner is depicted as a utility area. The utility area appears to contain a 5,000-gallon tank (possibly water), a 1,000-gallon tank that is possibly an oil tank, equipment that may be a boiler system, and a drying room. A possible well may also exist in this same area.

A wagon shed is indicated along the east side of the building with a two-story stable or shed at the northeast corner of the main lot. There is an adjacent subject lot that is developed with a residential "2 Flat" structure and two detached structures, an auto garage and a possible out building at 3617-3619 Adeline (Note: addresses 2317-2319 are also shown indicating a possible recent renumbering of the street).

The other surrounding properties are undeveloped. Some additional residential development has occurred to the east and north, and quite a few new storefronts now exist along San Pablo Avenue. The Key Route, an electric trolley line has been added along Yerba Buena Street, one block north. No other significant changes were depicted in the vicinity.

- 1951 The subject main building is now depicted as a two-story building and the "U" shaped roof is depicted where the second story has been added. The business is now the Ambassador Laundry Company. Additions to the northeast corner of the main building are shown with two roof tanks likely for water storage (note aerial photograph comments). The former wagon shed along the east side of the main building is depicted as an auto garage with a Drivers Room. The 1160 36th Street residence exists with an attached garage adjacent to the auto shed. New additions behind the 1160 residence include an auto repair room and an adjacent Boiler Room. Adjacent and north of the boiler room is an auto garage that is on the 3615 Adeline lot.

The residence at 3601 Adeline (subject property) now exists with two detached garages. Residences also exist at 3605 and 3609 Adeline (not a part). The 3619 Adeline lot is depicted with four ASTs, which are marked as wooded water tanks. A shed also exists on this lot. The adjacent 3621 Adeline lot has a single residence and detached garage.

Two adjacent residential lots exist to the north followed by an industrial building at 3637 Adeline, depicted as single story Transfer Warehouse. To the northeast is an Auto Repair shop across Adeline Street at 3624 with an adjacent gas and oil station. The property to the west across Peralta Street is developed as a garage and gas and oil station with a detached restaurant on a small triangular lot. A State Highway underpass has been constructed to the north along the 38th Street alignment that connects to Mac Arthur Boulevard. Some additional residential and commercial development has occurred in the vicinity.

- 1952 The subject and adjacent properties appear unchanged from the 1951 map. The industrial building to the north at 3637 Adeline is depicted as a "Hoist Repairs" and warehouse. No other significant changes were depicted in the surrounding area.

- 1954 The subject and surrounding properties appear unchanged from the 1952 map.
- 1959 The subject and surrounding properties appear unchanged from the 1954 map, except that three of the water ASTs at 3615 Adeline have been removed. Only one tank and the shed remain on the lot.
- 1962 The subject and surrounding properties appear unchanged from the 1959 map, except that the residence at 1160 36th is depicted as storage. There are two ASTs depicted on the 3615 Adeline lot. The industrial property to the north at 3639 Adeline is now depicted as Tire Recapping and Storage.
- 1967 The subject and surrounding properties appear unchanged from the 1962 map, except that the two roof tanks on the main building are no longer depicted. There are no ASTs depicted on the 3615 Adeline lot and the two auto garages behind the 3601 residence are gone. The residence at 3621 Adeline is possibly being used for storage. The gas and oil station no longer exists across Adeline to the north. The industrial property about 300 feet to the northwest has been redeveloped as a motor freight warehouse listed as Clipper Carloading Co.

No readily apparent evidence of potential recognized environmental conditions at the subject or adjoining properties was noted on the fire insurance maps reviewed, except for the following:

- The subject property possibly had a 1,000-gallon oil tank located in the northeast corner of the subject main building in 1912. The tank was no longer depicted in 1951. The property had industrial equipment used to operate the laundry that included boiler rooms, an auto repair room, and garages.
- Industrial businesses located to the northeast of the subject property, upgradient, included a warehouse at 3637 Adeline that was depicted as a warehouse, hoist repair, and tire recapping and storage. Another upgradient property at 3624 Adeline was depicted as an auto repair shop from 1951 through 1967 with an adjacent gas and oil station depicted from 1951 through 1962.

3.4 CITY DIRECTORIES

Haines Criss-Cross Directories that include the subject and adjoining property were researched by EDR. Polk City Address Directories were reviewed from 1910 through 1967. A summary of the listings for the subject and adjoining properties is shown below.

Year	Subject Property	Adjoining Properties
1910	36th Street 1168 – New Method Laundry	Not provided
1921	36th Street 1168 – New Method Laundry	Not provided
1937	36th Street 1168 – Ambassador Laundry and Arrow Towel & Laundry	Not provided
1976	36th Street 1168 – Ambassador Laundry and Arrow Towel & Laundry	Not provided
1970	36th Street 1160 & 1168, not listed Adeline Street 3601 – not listed 3623 – not listed Magnolia Street 3600-3612 – not listed	Not provided 3605, 3609 – residences Not provided
1975	36th Street 1160 & 1168, not listed Adeline Street 3601 – not listed 3623 – not listed Magnolia Street 3600-3612 – not listed	Not provided 3605, 3609 – residences Not provided
1980	36th Street 1160 & 1168, not listed Adeline Street 3601 – not listed 3623 – not listed Magnolia Street 3600-3612 – not listed	Not provided 3605, 3609 – residences Not provided
1985	36th Street 1160 & 1168, not listed Adeline Street 3601 – residence 3623 – not listed Magnolia Street 3600-3612 – not listed	Not provided 3605, 3609 – residences Not provided

Year	Subject Property	Adjoining Properties
1991	36th Street 1160 & 1168, not listed Adeline Street 3601 – residence 3623 – residence Magnolia Street 3600-3612 – not listed	Not provided 3605, 3609 – residences Not provided

No readily apparent evidence of potential recognized environmental conditions at the subject or adjoining properties was noted in the city directories reviewed.

3.5 AGENCY CONTACTS

3.5.1 Building, Planning, and/or Zoning Departments

The City of Emeryville Building Department records for the subject property were reviewed on April 30, 2003 to obtain historical use information for the subject property. Mr. Giyan Senaratne, Building Permit Administrative Services, provided files for the subject property addresses. Permits on file are summarized as follows:

Location-Date	Document Type	Comments
3623 Adeline 4-11-84	Memo	Citizen complaint regarding possible building code deficiencies: lighting, inadequate electrical service, and rodents.
3623 Adeline 10-6-93	Civil Subpoena	Plaintiff: Oakland Property Management, Defendant: Julian Swig
1166 36 th 8-11-87	Letter	Fire Department (FD) to FLOCON Process Products. Recent FD inspection with deficiencies: sprinklers and improper electrical cords. To re-inspect in 30 days.
1168 36 th St. 4-12-76	Building Permit (BP)	Permit Application by Foster & Kleister for outdoor ad structure
1168 36 th St. 4-24-84	BP	Ambassador Partners LTD for frame work

Location-Date	Document Type	Comments
1168 36 th St. 8-27-84	Progress Inspection	Emeryville Department of Public Works – Progress Inspection Ambassador Laundry Building. Lists damaged wires, open electrical boxes, exists unsafe, abandoned car, and gas pump and tank to be removed.
1168 36 th St. 8-30-86	BP	Seismic upgrades
1168 36 th St. 1991	Business History Sheets	Spa Productions of America – 1168 36 th St. Environmental Toys Jazz Matrix
1168 36 th St. 1992	Business History Sheets	US Pool & Spa, Co.
1168 36 th St. 4-16-92	BP	Ambassador Partners LTD to correct code violations
1168 36 th St. 10-26-93	BP	Un-reinforced masonry upgrades
1168 36 th St. 7-23-96	Engineering Analysis Report	Slakey & Associates, Inc. Evaluation of building at APN: 49-4851-17. Two story building constructed in 1910s. Currently mixed use. Ground floor: 16,400 s.f., 2 nd floor: 13,400 s.f. constructed of un-reinforced masonry, plywood roof, post & beam structure. Building stated as in good condition, some upgrades to roof and walls.
1168 36 th St. 11-14-96	BP	Herb Stein, repair to lights and pipes
1168 36 th St. 1997	Business History Sheets	Spa Productions of America The Coffee Shop Studio 9/13
1168 36 th St. 10-8-97	Notice	Notice & Order to Abate Substandard Housing. To: East Bay Mortgage, violation for: deteriorated flooring and supports, hazardous plumbing, fire hazards, unsanitary, inadequate exits, inadequate occupancy. 30 days to vacate.

Location-Date	Document Type	Comments
1168 36 th St. 11-10-97	Letter	To: East Bay Mortgage Inc. Re: garbage and debris in yard, to correct.
1168 36 th St. 11-14-97	BP	Owner Herb Stein. Repair lighting and install copper pipes.
1168 36 th St. 12-3-97	Letter	Illegal sign to be removed (picture of small billboard east side of building)
1168 36 th St. 12-31-97	Notice	Notice & Order to Abate Dangerous Building
1168 36 th St. 2-5-98	Letter	City of Oakland removing building from potentially hazardous un-reinforced masonry building list.
1168 36 th St. 2-11-98	Letter	To: Title Two Investment Co. Letter to vacate building and secure by 3-31-98.
1168 36 th St. 9-11-98	BP	Owner: Title Two Investment Corp. Permit to demolish building and cap pipes
1168 36 th St. 4-5-02	Notice	Notice & Order to Vacate Dangerous Building, APN: 049-048-017-00. Mailed to Mr. Peter Wilson, Oakland, CA.
1168 36 th St. 4-25-03	Public Records Request Form	Legal dispute
1168 36 th St. No date	Application	Ambassador Laundry – sign

No readily apparent evidence of use, disposal or storage of hazardous materials and wastes, with respect to previous ownership and use, was identified in the property records reviewed, except for a reference to the use as the Ambassador Laundry and the removal of a gasoline tank and dispenser at 3623 Adeline Street.

3.5.2 Fire Department

The Emeryville Fire Department was contacted to obtain information regarding any fires, complaints, permits, violations involving hazardous material use, USTs, or ASTs on record for the subject and/or adjoining properties. Mr. George Warren of the EFD, provided files for review on April 30, 2003. A summary of the files is as follows:

Location-Date	Document Type	Comments
No Date	Inspection Report	Coleman Art Foundry (Bronze Casting) space listed as 1,500 s.f. Business owner: David Coleman. Bldg Owner: Gordon Arnold. Sketch of occupied spaces: Innovation Construction in north garage (3623 Adeline) with oxygen and acetylene tanks; Coleman Art Foundry with kiln in south garage. Compressed gases in use: oxygen and acetylene, argon, and two 50-gallon LPG tanks for lift truck.
No Date	Inspection Report	Innovation Construction – Metal Working located in 800 s.f. metal building. Business owner: Mr. Ken Draizen.
3623 Adeline 12-9-87	Letter	To: Mr. Ken Draizen – Innovative Construction, Final Notice – Violation for no business license
5-24-89	Application for Permit to Operate	Cal Gas for Coleman Art Foundry
6-2-89	Letter	Fire Department. Property use is listed as residential, codes restrict use of LPG
8-15-95	Permit Application	Underground Storage Tank Permit Application – Form A and B. Forms reference removal of diesel motor fuel UST. Single wall steel tank & suction dispenser. Contractor: SEMCO. Tank location shown in auto shed/garage east of main building (1168 36 th Street).
8-18-95	Alameda County Health Care Srvcs (ACHCSA) - UST Closure Plan	Owner: Owens Mortgage Investment Fund, Walnut Creek, CA. EPA ID number: CAC000935400. Diesel/heating oil tank removal.
8-25-95	Permit Application	Permit for removal of diesel/heating oil UST from auto shed, listed at 3623 Adeline. Second tank.

Location-Date	Document Type	Comments
9-27-95	ACHSA Letter	To: Scott Barde – Owens Mortgage Investment Fund Re: UST Removal at 3623 Adeline. Review of confirmation soil samples from 8-30-95 from removal of diesel/heating oil tank (commercial laundry). Soil staining noted north end of tank. Soil samples from 7'-9' found with diesel at 21,000 parts per million (ppm), benzene at 81 parts per billion (ppb), toluene at 800 ppb, ethylbenzene at 190 ppb & xylenes at 1700 ppb. Over excavation required and monitoring well required. Require tank removal report, unauthorized release form and contamination site report.

Clayton also contacted the Oakland Fire Department (OFD) to obtain information regarding any fires, complaints, permits, and violations involving hazardous material use, USTs, or ASTs on record for the subject and/or adjoining properties. Mr. Vibhor Jain of the OFD, provided copies of files for review on April 30, 2003. A summary of the files is as follows:

Date	Document Summary
3-13-85	Complaint/Evaluation form for citizen complaint of fumes coming from Pacific Spas at 1168 36 th Street. Actions taken: Investigated FLOCON FPP at 1166 36 th and Pacific Spas at 1168 36 th . No problem found on 4-12-85.
4-12-85	Hazardous Waste Generator Inspection and Compliance Report, ACHCSA. Pacific Spas Co at 1168 36 th Street, Oakland, CA. Noted assembly of spas but units poured elsewhere. Use of acetone and some volatiles in area, and no major problem noted.

No readily apparent evidence of potential recognized environmental conditions at the subject property was identified in the property records reviewed, except that at least 2 USTs were formerly located at the subject property and subsurface impacts were found. In addition, hazardous substances were formerly used and stored at the subject property.

3.5.3 Departments of Health/Environmental Services

The Alameda County Health Care Services Agency (ACHCSA) was contacted to obtain information regarding environmental concerns or violations at the subject property. Ms.

Rosanna Garcia of the ACHCSA provided records for the subject property addresses on May 1, 2003. A summary of the records on file is as follows:

Date	Document Summary
4-20-88	Underground Tank Closure and Removal Plan (Draft) for Ambassador Partners LTD. Plan references removal of gasoline UST. Note that map shows location of UST covered with concrete pad and dispenser in southeast corner of open yard area (3623 Adeline) adjacent to sidewalk (Map presented in Appendix C).
7-14-94	ACHCSA letter to Owens Financial Group regarding 1168 36 th Street. Note one or more USTs, difficulty in making contact for site inspection. Request contact for inspection of site.
7-24-94	Hazardous Materials Inspection Form (HMIF) Surveillance of UST, noted vertical vent pipe in front yard of private residence (3621 Adeline).
9-7-94	Underground Storage Tank Permit Application – Form A & B for Ambassador Property at 3623 Adeline, Owner: Owens Financial Group, Inc., notes gasoline tank removal of 8,000-gallon tank (single wall steel with suction dispenser) on 11-1-94. Not registered. Disposal of tank under EPA ID number CAC000926640.
9-12-94	Underground Tank Closure Plan for removal of 8,000-gallon gasoline UST at 3623 Adeline.
11-1-94	Hazardous Materials Inspection Form (HMIF). Inspection of gasoline UST removal at 3623 Adeline. Photo shows removed tank in yard area. No holes in tank. Soil OK for reuse. Soil sample collected under tank.
11-10-94	HMIF Private residence at 3621 Adeline. UST removal inspection with photos, note to inquire if tank permitted.
12-1-94	Tank Removal Report by SEMCO. Removal of 8,000-gallon gasoline UST at 3623 Adeline. Soil samples all non-detect for gasoline and BTEX. Note that site plan depicts tank pit and pump island adjacent to Adeline sidewalk and 36 th Street sidewalk. Clayton believes map incorrect, tank not adjacent to 36 th Street (See Appendix C for more accurate map).
2-14-95	ACHCSA letter to Owens Financial requesting Tank Removal Activities Report with soil sample results from 11-1-94. Reference to 8,000-gallon gasoline UST with no apparent release of fuel.
2-14-95	HMIF for Coleman Art Foundry 3623 Adeline. Note: Arrived for inspection but no access. Appears outside workings.

Date	Document Summary
8-15-95	Underground Storage Tank Permit Application – Form A & B, Owner Owens Mortgage Investment Fund, 3623 Adeline. Notes diesel/heating oil UST removal on 8-31-95. Not registered with state.
8-17-95	Underground Tank Closure Plan by SEMCO for diesel/heating oil UST.
8-31-95	HMIF, photos of diesel/heating oil tank removal.
8-31-95	ACHCSA letter of notice of requirement to reimburse funds.
9-5-95	HMIF, Notes reference excavation of soils and the collection of 4 soil samples.
9-18-95	SEMCO transmittal of soil data from diesel/heating oil UST removal.
9-27-95	ACHCSA letter regarding diesel/heating oil UST removal at 3623 Adeline and review of soil results. Indicates release with requirement to determine vertical and lateral extent.
10-9-95	Tank Removal Report by SEMCO for diesel/heating oil UST.
10-19-95	Underground Storage Tank Unauthorized Release/Contamination Site Report form. Owner: Scott Barde, Owens Mortgage Investment Fund, Walnut Creek, regarding 3623 Adeline for diesel/heating oil tank discovered on 8-18-95. Notes soil only impact remediated by excavation and disposal.
10-25-95	Kleinfelder proposal for Subsurface Investigation following removal of a 2,500-gallon diesel/heating oil UST.
1-29-96	Subsurface Investigation by Kleinfelder for 3623 Adeline property. Report documents additional sampling of soil and groundwater to characterize the diesel/heating oil release from the former UST located inside the auto garage at the 1168 36 th property. Six additional soil borings were advanced and soil and groundwater samples collected. See Section 3.6 for details of investigation.
3-8-96	HMIF, notes meeting with Scott Barde at site. Sampling of well EW-1, analytical for gas, diesel, BTEX, and PNAs. Notes regarding Kleinfelder data collected on 3-8-96.
4-17-96	Final Groundwater Sampling Report and Request for Closure, by Kleinfelder. Well sampled, dewatered and recovered very slowly, product noted in sample.

Date	Document Summary
10-10-96	<p>ACHCSA Case Closure Summary documents, Leaking Underground Fuel Storage Tank Program, by Susan Hugo. LOP #5305 (3623 Adeline) regarding removal of 2,500-gallon UST, diesel/heating oil, on 8-31-95. Tank leaked, site characterized, well screened 5-25 ft. bgs, flow to SW. 54 tons of soil excavated and disposed to remediate in limited access area. Characterization summary:</p> <p>Soil: Diesel up to 21,000 milligrams per kilogram (mg/Kg) Benzene up to 0.081 mg/Kg</p> <p>Groundwater: Diesel up to 15,000 micrograms per Liter (µg/L) Gasoline up to 1,000 µg/L Benzene up to 0.028 µg/L</p> <p>Closure summary indicates that investigations indicate protection to public health; however, unknown if groundwater in basin and beneficial uses are protected. Require well to be closed. No product in groundwater, site investigation adequate, dissolved petroleum hydrocarbons are stable in stiff clays, therefore, does not appear to be significant risk.</p>
1-7-97	<p>ACHCSA letter regarding Case Closure to Owens Financial Group, Mr. Barde. Received concurrence from Regional Water Quality Control Board for case closure of 2,500-g diesel/heating oil UST. A closure letter to be issued once well decommissioned.</p>
1-31-97	<p>Kleinfelder letter to ACHCSA, Monitoring Well Abandonment at 3623 Adeline. Closed on 1-16-97 with Zone 7 permit.</p>
2-13-97	<p>ACHCSA letter, Remedial Action Completion Certificate, to Scott Barde for closure of diesel/heating oil UST.</p>

Clayton's file review found documents that confirmed the removal and closure of two USTs at the subject property. A gasoline tank was removed in 1994 and closed with no indication of a significant release. A diesel/heating oil UST was removed in 1995 and found to have released diesel ranged petroleum hydrocarbons to groundwater. Site characterization investigations indicated that residual petroleum hydrocarbons remain in the soil and groundwater at the site. The ACHCSA closed the site in 1997 stating that the release was stable and there was no risk to the public or environment. The reported residual hydrocarbons were at concentrations that may present a risk to workers should the site be redeveloped or control the offsite disposal of soil. No other environmental concerns were identified in the ACHCSA file review.

3.5.4 Regional Water Quality Control Board

The California Regional Water Quality Control Board-San Francisco Bay Region (RWQCB) was contacted on April 29, 2003 to obtain information regarding

environmental concerns or violations at the subject property. According to Melinda Wong, the RWQCB does not have files on record for the subject property, nor do they have knowledge of recognized environmental conditions in connection with the subject or adjoining properties.

3.6 PREVIOUS ENVIRONMENTAL REPORTS

During this assessment, Clayton was provided with and reviewed the following previous reports:

- ***Preliminary Environmental Site Assessment for 1168 36th Street, Converse Environmental West, July 29, 1994 (Converse 1994)***

The reported findings list the use of the property as an art foundry, a metal fabrication shop, and multi-tenant artists and craftsmen in the main building. A gasoline UST and dispenser were noted in the yard area of the property. A second diesel/heating oil UST was identified and reportedly used by the former laundry business in the main building. It was reported that the diesel UST may have been filled with concrete and the floor over the tank was leveled over with concrete. A 1912 Sanborn map reviewed was noted to depict a 2,000-gallon oil tank and a water well in the main building. No determinations as to fuel releases from the identified tanks to the subsurface were made.

- ***Tank Removal Report, 3623 Adeline Street, Emeryville, California, SEMCO Environmental, December 1, 1994 (SEMCO 1994)***

SEMCO reported the removal of one 8,000-gallon gasoline UST and fuel dispenser on November 1, 1994 from the subject property with proper agency oversight by the ACHCSA. Confirmation soil samples collected underneath the former UST were reported to have no detectable concentrations of gasoline (TPH-g) or benzene, toluene, ethylbenzene, xylenes (BTEX) concentrations. Detected lead concentrations in the soil samples were all within normal concentrations for soil.

- ***Tank Removal Report, 3623 Adeline Street, Emeryville, California, SEMCO Environmental, October 9, 1995 (SEMCO 1995)***

SEMCO reported that a second tank, a 2,500-gallon diesel/heating oil UST was removed from the subject property on August 31, 1995. The tank was found to have a hole in the north end and soil was impacted from fuel releases. Over excavation of 54 tons of soil from the tank pit occurred on September 5, 1995 and confirmation sampling was conducted. The remedial excavation activities were conducted in a limited space within the auto garage area. Soil samples collected from 7 to 9 feet bgs were found to contain total petroleum hydrocarbons as diesel ranged compounds (TPH-d) up to 21, 000 mg/Kg, and benzene up to 0.081 mg/Kg.

- ***Subsurface Investigation, 3623 Adeline Street, Emeryville, California, Kleinfelder, Inc., January 29, 1996 (Kleinfelder 1996a)***

Kleinfelder installed 6 soil borings and one groundwater monitoring well (MW-1/EW-1) in the vicinity and downgradient of the former diesel/heating oil UST. Well EW-1 was placed about 10 feet west of the former UST location. It was a 6-inch diameter well screened between 5 and 25 feet bgs. Six soil borings were advanced using Geoprobe technology along the south property boundary and in 36th Street. The borings were advanced to a total depth of 20 feet bgs and soil and grab-groundwater samples were collected. Select soil samples at depths of 5, 10, and 15 feet bgs and groundwater samples were analyzed for TPH-d, motor oil (TPH-o), and kerosene ranged compounds, and BTEX.

Analytical results for soil samples for TPH-d were up to 56 mg/Kg, TPH-o up to 55 mg/Kg, and benzene up to 0.027 mg/Kg. Groundwater samples from well EW-1 found TPH-d at 4.0 milligrams per liter (mg/L), and benzene at 0.0007 mg/L. Grab-groundwater samples from the 6 soil borings found TPH-d to 15 mg/L and benzene to 0.029 mg/L (Summary Tables 1 & 2 and a sample location map are presented in Appendix C).

Kleinfelder concluded that the property had been impacted by petroleum hydrocarbons from the former diesel/heating oil UST and recommended passive bioremediation as a remedial action.

- ***Final Groundwater Sampling Report and Request for Closure, 3623 Adeline Street, Emeryville, California, Kleinfelder, Inc., April 15, 1996 (Kleinfelder 1996b)***

Kleinfelder collected a groundwater sample from well EW-1 on March 8, 1996. The well was first checked for floating product and no significant product was reported. The well was then purged until dry. Water recovery in the well reportedly rose 3.76 feet in 55 minutes, indicating a very low yield of water from the tight clays and silty sands that were logged during well installation. After the well recovered sufficiently, a sample was collected and submitted for analysis. The sample was analyzed for TPH, BTEX, and polyaromatic hydrocarbons (PAHs).

The groundwater sample results indicated the presence of TPH-g at 1.0 mg/L, TPH-d at 2.8 mg/L, TPH-k at 0.6 mg/L, benzene at less than 0.0005 mg/L, and no detectable PAHs. Based on these results and the history of the property, Kleinfelder concluded that the source of fuel hydrocarbons had been removed (the tank and residual product), the site had been characterized adequately to protect human health, the environment, and sensitive receptors, the dissolved hydrocarbon plume is not migrating and is undergoing passive bioremediation, that no other wells, surface water, or sensitive receptors are likely to be impacted, and that no significant risk to human health or the environment exists since neither benzene or PAHs exist in the groundwater sample analyzed. Based on these conclusions, Kleinfelder requested site closure as a low-risk groundwater case.

- *Phase I Environmental Site Assessment and Phase II Subsurface Investigation, 1168 & 1160 36th Street and 3601 & 3623 Adeline Street, Emeryville, California, PES Engineering & Environmental Services, September 21, 1999 (PES 1999).*

PES's Phase I ESA reported conditions similar to those observed by Clayton during our site visit. However, PES reported that there was considerable debris, various chemical containers, and wastes on site. A former mechanical room was observed with oily stains on the concrete floor and machinery foundations. A sump and vent pipe, and some oil stained pavement were found by the south garage. The sump contained oily sludge. Based on these findings, PES conducted sampling of the sludge and subsurface soil and groundwater in the areas identified in the Phase II subsurface investigation. Three soil borings (SB-1 through SB-3) were advanced to total depths of 21 and 24 feet bgs. Soil samples were collected at 3 and 6 feet bgs and a grab-groundwater sample was collected from all three borings.

Soil sample results found TPH-d at 38 mg/Kg in one of the six samples analyzed (sample SB-3-3). None of the other samples were found to contain TPH, PCBs, or VOCs. The three groundwater sample contained low concentrations of TPH-g between 0.490 and 0.780 mg/L. Only sample SB-1-GW had other detectable TPH as diesel and motor oil (1.1 and 1.4 mg/L, respectively). None of the samples contained reportable PCB concentrations. Low concentrations of VOCs were found in all three samples, none of which were reportably above actionable concentrations. One sample contained a low concentration of trichloroethylene (TCE) at 0.00085 mg/L.

PES conducted a geophysical survey of the sump and vent pipe and found no indications of other systems that might contain chemicals. The sump was cleaned and the waste sludge was removed as a Non-RCRA hazardous waste for elevated petroleum hydrocarbons and copper concentrations. Also, several containers of paints and some acid were removed by a licensed hauler for the owner of the property.

PES concluded from its Phase I and II investigations that there were no significant environmental concerns at the subject property resulting from the previous operations conducted on or offsite. PES did mention that residual petroleum hydrocarbons remain in the soil from the former USTs and may present a possible exposure to workers if the property is demolished and redeveloped. Two wells were mentioned as possibly not being closed. Clayton has confirmed that well EW-1 has been closed leaving the status of the other well, a depiction of a water supply well in the main building from a 1912 Sanborn map, as unknown. Demolition surveys for asbestos and lead-based paint were also recommended if the site was to be demolished.

The above referenced reports document two Phase I site assessments, the closure of two USTs, and two soil and groundwater investigations to address possible impacts from the prior uses of the subject property. Former uses of the property have been identified as a laundry, delivery vehicle maintenance, and various industrial to commercial tenant uses, most notably an art bronze foundry, a metal fabrication contractor, a spa assembler, a sign maker, and other commercial uses. Although petroleum hydrocarbon impacts to the

subject property have been identified, no significant remediation measures were recommended or performed.

3.7 SUMMARY OF HISTORICAL REVIEW

The historical research presented in this section has established the use of the subject property since 1902. The subject property was vacant property in 1902 in an area that was developed with city streets and sparse residential development. By 1910, the New Method Laundry reportedly occupied the property, and by 1951 the laundry facilities had expanded, essentially establishing the current structures on the property. In 1957, three residences existed and appear to have been apart of the laundry operations. Sometime between 1957 and 1983, the residence at 3621 Adeline was demolished and the two lots that are now 3623 Adeline were cleared as the open yard area that now exists. The laundry operations reportedly continued until at least the mid 1980s. Ownership of the property changed a number of times and the facilities were converted to multi-tenant mixed commercial and residential uses. Tenant usage has included spa assembly, commercial sign making, a bronze art foundry, a metal contractor, vehicle maintenance, and other commercial uses. In 2002, the City of Emeryville condemned the property as dangerous and it remains vacant.

The laundry operations installed two USTs on the subject property, one 2,500-gallon diesel/heating oil tank was reportedly located in the auto shed next to the main building. This tank leaked and impacted groundwater. The tank was removed in 1994 with over excavation of impacted soil as an inter-remedial action. After characterization of soil and groundwater, the site was closed in 1997. A second UST reportedly used to store gasoline to fuel fleet delivery trucks existed next to the sidewalk at 3615 Adeline. The tank was removed in 1995 and closed with no significant release indicated.

Between 1994 and 1999, two Phase I ESAs were conducted. Two Phase II investigations were also conducted that resulted in the installation of 10 soil borings in the vicinity of the diesel/heating oil UST that leaked, and around shop, mechanical areas, and a sump that contained oily sludge. One soil boring was constructed as a monitoring well downgradient of the diesel/heating oil tank. Soil and grab-groundwater samples were collected from these borings and select samples were analyzed for TPH, VOCs, PCBs, and PAHs. Petroleum hydrocarbon impacts to soil and groundwater were found; however, additional investigations and remedial measures were not recommended. Characterization of the waste sludge found in the sump was conducted, the sump cleaned, and the sludge and other waste materials were removed from the site by licensed haulers for proper disposal.

4.0 STANDARD ENVIRONMENTAL RECORD SOURCES, FEDERAL, STATE, AND LOCAL

Available government database information prepared by EDR was reviewed to evaluate both the subject property and any listed sites within ASTM-recommended search distances. Federal, state, and local databases reviewed are included in Appendix D.

The subject property was listed in the databases reviewed, and no environmental cleanup liens were indicated in the EDR report. Subject property database listings were reviewed and summarized as follows:

The database listings reviewed do not indicate that any significant environmental concerns exist at the subject property.

EDR listed 429 offsite facilities within the specified search distances; of these only 5 are upgradient with the potential to impact the subject property, as follows:

Facility	Database	Orientation from Subject Site (miles)	Database Summary
City of Emeryville /Redevelopment 1122 36 th Street	HAZNET	150 feet East, Upgradient to crossgradient	Generator of hazardous waste, inorganic solids, sent to transfer station. This database does not identify chemical releases.
City of Emeryville /Redevelopment 4300 San Pablo Ave	LUST	400 feet NE, upgradient	Gasoline release 8-2-90 to soil only, case closed, no action taken.
Emeryville Fire Dept 4321 San Pablo Ave	HAZNET, LUST	400 feet NE, upgradient	Diesel release to soil 11-1-94, no action taken, leak being confirmed. Disposal of asbestos and other containers.
Standard Brands Paint Co 4343 San Pablo Ave	HAZNET, LUST, Cortese	450 feet NE, upgradient	Gasoline release to soil, case closed. Remediated by excavation and disposal.
Blazic Industrial Bldg 1016 Mac Arthur Bl	LUST	450 feet NE, upgradient	Gasoline release to soil, case closed. Remediated by excavation and disposal.

The other listed sites are not expected to present an environmental concern to the subject property because they only hold an operating permit (which does not imply a problem), require no further action, or based upon Clayton's review, are too distant and/or topographically downgradient or crossgradient relative to the subject property to reasonably affect it.

Unmappable sites cannot be plotted with confidence, but can be located by zip code or city name. In general, a site cannot be geocoded due to inaccurate or missing information in the environmental database record provided by its applicable agency. Cross referencing addresses and site names, as well as a visual reconnaissance of surrounding properties, has been completed for the listed 35 unmappable facility sites. The subject and adjacent properties were not identified on the unmappable sites listing in the environmental database report. No unmappable sites were identified with the potential to impact the subject property.

5.0 SITE RECONNAISSANCE AND INTERVIEWS

5.1 METHODOLOGY AND LIMITATIONS

Clayton's walkthrough inspection of the subject property consisted of observing all interior and exterior accessible areas. As described in Section 3.1, there were three areas that were locked or boarded up and not accessible. However, overall, Clayton was able to observe the entire property.

5.2 GENERAL OBSERVATIONS

The subject property is fully developed with the exception of the paved yard area (approximately 6,500 square feet) at 3623 Adeline and the back-yard area (approximately 1,500 square feet) at 3601 Adeline. The building interior spaces were vacant and generally clear of debris. There was some furniture, maintenance materials, paint cans and supplies, and equipment remaining in the main building. The interior building areas were only partially lighted and some areas had to be observed by flashlight. Clayton observed the building to have concrete slab floors with outer masonry walls and beam and post construction supporting the roof. The roof was covered with cap sheet and asphaltic hot-mop roofing materials. The building was constructed with various wood framed partitions of lath and plaster and wall board throughout the first and second floors. Many of the partitions have been severely damaged with large holes and water damage to the walls. The ground floor consisted mostly of warehouse spaces with some office spaces along the south wall. The second floor consisted of former offices and living spaces that consisted of bathrooms, kitchens, and living areas.

Two former triangular equipment-mounting pads were observed on the floor in the northwest corner of the building near several sewer pipe connections. Clayton assumes that these may have been associated with the original laundry operations. Two sumps or in floor equipment mounting boxes that contained about a foot of water were observed near the southwest cargo door. The purpose of these sub floor boxes (sumps) is unknown.

The building contains a freight elevator near the northwest cargo door that did not appear to be functional as the upper floor entrance had been covered and there did not appear to be any machinery to power it. Clayton believes that the elevator must have been

hydraulically powered, as there was no obvious cable lifting mechanism. The elevator has a shaft pit that appeared to be about 3 feet deep but access to the equipment was limited. There were some cut-off pipes at the rear of the elevator that may have been part of the elevator pump equipment; however, Clayton did not observe any significant oil stains around the elevator.

Adjacent to the elevator shaft on the second floor was a pump and steel tank that appeared to be hot water re-circulating equipment. A large metal-framed billboard consisted of two large "T" beams that extend down through the central portion of the main building to support the signs over the roof. Apparently the billboard had been constructed during or before 1969 based on aerial photographs. Defunct air filter equipment exists on the roof that was possibly associated with the former laundry operations.

The attached main-building additions include a large shed area referenced as an auto garage on Sanborn maps. This garage area contained the former diesel/heating oil UST. The shed extends to and is attached to the 1160 residential structure. North of the residence are two rooms and an attached masonry and metal building that includes a mechanical room with two raised concrete pads. To the east of the mechanical room is the south shop (this shop reportedly was recently occupied by the Coleman Art Foundry). Attached and north of this metal building is another masonry and metal garage/shop building that apparently was constructed sometime after 1967 (this shop reportedly was recently occupied by Innovation Construction).

The 3601 residence could not be entered as it had been boarded up to secure the structure from vandalism. The structure was a wood framed house with stucco siding and a gabled roof with asphaltic shingles. There was a concrete slab in the backyard and the rest of the yard was earth and weeds with some wooden debris.

Clayton observed the subject buildings to be generally in poor condition and damage to flooring and utilities seemed consistent with the condemnation orders found in the building department records. Roof leaks were common and much of the flooring on the second floor of the main building was badly damaged, buckled, and deteriorating. Some roof sections in the auto garage shed area were broken through and rainwater was observed to readily flow into the shed area during a precipitation event.

Summarized below is the site inspection and findings overview. All items that are, or are known to have been present at the subject property are noted in the table. The table also notes items that may present concerns to the subject property. Additional information about items noted can be found in the referenced section of this report.

Onsite Environmental Features	Currently/ Historically Present (Y/N)	Possible Environmental Condition (Y/N)	Report Section
Hazardous Substances or Petroleum Products	Y	Y	5.2, 5.3
Underground Storage Tanks	Y	Y	5.5.1
Aboveground Storage Tanks	Y	N	5.5.2
Odors	N		
Air Emissions (stacks, hoods, other point sources)	Y	N	5.2
Pools of Liquid	Y	Y	5.2, 5.5
Drums	N		
Unidentified Substance Containers	Y	Y	3.6
Electrical Equipment/Possible PCBs	N		
Hydraulic Equipment/Possible PCBs	Y	Y	5.2, 5.7
Stains or Corrosion	Y	Y	5.2
Drains	Y	Y	3.6, 5.2, 5.8
Sumps	Y	Y	5.2, 5.8
Pits, Ponds, or Lagoons	N		
Stained Soil or Pavement	Y	Y	5.2
Stressed Vegetation	N	N	
Evidence of Spills or Releases	Y	Y	3.5, 3.6, 5.2
Artificially Filled Areas (Solid Waste Disposal)	Y	Y	3.6
Waste Water	Y	Y	5.8
Wells	Y	Y	3.2, 5.9
Septic Systems	N	N	
Dry Cleaning Operations	UNKNOWN	Y	5.2, 5.6
Agricultural Use (Pesticides/herbicides)	N	N	
Oil/Gas Production or Exploration	N	N	
Railroad Spur	N	N	
Remedial Activities	Y	Y	3.5, 3.6

5.3 INTERVIEWS

At the time of the site inspection, Mr. Steven Smith provided information about the use of the property. Mr. Smith's knowledge of the site was related only to his review of documents referenced in this report and several site visits.

5.4 HAZARDOUS MATERIAL AND WASTE

The subject property was assessed for signs of storage, use, or disposal of hazardous materials and waste. The assessment consisted of noting evidence (e.g., drums, unusual vegetation patterns, staining) indicating that hazardous materials are currently or were previously located on the subject property.

The assessment noted evidence indicating that hazardous materials were previously located on the subject property. Site walk observations noted two triangular equipment pads in the western portion of the main building, which may have been associated with former machinery. An equipment room in the north addition area behind the south garage/shop has two raised equipment pads and some local oil staining. Several 1- to 5-gallon containers of waste oil were noted in the two garage/shop areas in the north addition. These shops had various stains, patches, work areas that were indicative of former industrial or automotive types of activities. No significant quantities of hazardous materials or wastes were noted during the site walkthrough inspection.

5.5 STORAGE TANKS

5.5.1 Underground Storage Tanks

The subject property was inspected for evidence of underground storage tanks (USTs) (e.g., vent piping, dispensing equipment, pavement variations). The facility formerly had two USTs, as previously described. One tank was located in the auto shed area and the other tank was reportedly located in the southeast corner of the open yard area by the sidewalk at 3623 Adeline. Both USTs were removed in the mid 1990s and received agency closures. For more information regarding these USTs, refer to Section 3.6 of this report.

The lack of visible evidence and owner/operator knowledge that additional USTs could be present at the subject property does not preclude the possibility that additional USTs could be present at the subject property. Visible evidence of additional USTs may have been removed or obscured from view and additional USTs could have been present at the subject property without the knowledge of the current owner/operator.

5.5.2 Aboveground Storage Tanks

The subject property was inspected for indications of ASTs (e.g., concrete bolts, containers, reservoirs, generators). No ASTs were observed or reported at the subject property. In addition, no ASTs are registered with the State of California for the subject property addresses (EDR database report). Historical documents such as aerial photographs indicate two roof mounted water tanks existed in the early 1910s and 4 wooden ASTs existed at 3615 Adeline in the 1950s. Sanborn maps indicate that these were wooden tanks used to contain water; it is assumed this was for the laundry operations that were ongoing at that time. All of these ASTs were removed by 1967 according to aerial photographs.

The 1912 Sanborn map depicted an "oil tank 1,000 gallons" in the northeast corner of the original main structure. The tank was not depicted on the 1951 Sanborn map and there is no other indication of an oil tank on the property.

5.6 INDICATIONS OF SOLID WASTE DISPOSAL

The subject property was inspected for the presence of solid waste disposal activities. Currently, no waste is generated onsite, as the property is not occupied. Historical information reviewed by Clayton indicates that the former businesses that occupied this property generated various regulated wastes. The original operation as a towel laundry is assumed to have generated significant volumes of waste washwater. Clayton and other consultants that have investigated the property have not identified the use of regulated or hazardous materials in this process; however, it is possible that solvents, spot removers, or other unknown substances could have been used and discharged during this process. This business also reportedly had a small fleet of delivery trucks and automotive maintenance was conducted on site. There is no record of waste disposal practices from this operation as the business apparently terminated in the mid 1980s.

The building has been used as a multi-tenant commercial building since the mid 1980s until it was condemned in 2002. Former tenants included a spa assembly business, a sign company, an art foundry, a metal contractor, Ellen Media (business unknown), and Studio 9/13 (business operations unknown). These businesses are believed to be relatively small operations, and there are indications that they generated regulated and hazardous wastes. However, detailed information regarding disposal activities was not found.

Areas that are apparently filled or graded by non-natural causes, or filled by fill of unknown origin, suggesting trash or other solid waste disposal were not observed. However, suspect fill material was reported as a dark soil layer under the building floor during previous environmental investigations.

5.7 INDICATIONS OF POLYCHLORINATED BIPHENYLS (PCBS)

The subject property was inspected for the presence of liquid-cooled electrical units (transformers, light ballasts, and capacitors), and major sources of hydraulic fluid (elevators and lifts). Such units are notable because they may be potential PCB sources.

A freight elevator was observed at the subject property at in the main building. The elevator may have been hydraulically driven, but it was only partially accessible and there was no observable pump equipment. Similar types of elevators often have an in-ground shaft assembly that typically contains hydraulic fluid. Observation of the elevator pit floor was very limited and no significant staining was observed.

Fluorescent light fixtures are present at the subject property. Fluorescent light ballasts manufactured prior to 1980 may contain PCBs. Disposal of PCB-containing light ballasts should comply with state and federal requirements. No other potential PCB sources were observed on the subject property.

Three pole-mounted transformers were observed just off the subject property at the northwest corner of the main building. The transformers are owned by PG&E. No evidence of dielectric fluid spills were observed on or around the transformers and the transformer appeared to be operational.

All unlabeled transformers are considered (Federal Regulation 40 CFR 761.40) to be PCB-contaminated (i.e., containing between 50 and 500 ppm PCB). Federal Regulations (40 CFR 761. Subpart G) require any release of material containing greater than 50 ppm PCB and occurring after May 4, 1987, be cleaned up by the Owner (PG&E) following the United States Environmental Protection Agency's (USEPA) PCB spill cleanup policy.

5.8 DISCHARGE SOURCES

The subject property was inspected for evidence of discharge sources (*e.g.*, clarifiers, sumps, trenches, floor drains). Numerous sewer piping connections and a concrete covered sewer pipeline trench were observed in the western portion of the subject property. Also, Clayton observed several small sumps or drains, a concrete floor patch in the auto shed area where documents indicated the former heating oil UST was located. Clayton observed a sump/clarifier covered by a metal plate outside the south garage that contained clear water and no sheen or odor was noted. The sump reportedly previously contained oil sludge in 1999. The sludge was sampled, removed, disposed of as hazardous waste, and the sump was cleaned. The sump appeared to be operational, as recent rain runoff did not flood it. Other discharge sources observed included typical restroom drains in the buildings and storm drains on the exterior portions of the property. No other discharge sources were observed.

5.9 WELLS

The subject property was inspected for the presence of active, inactive, abandoned, and destroyed wells (*e.g.*, production, irrigation, monitoring, dry). Evidence of active wells (supply, monitoring, or dry well) was not observed during the assessment. There are no known active wells or dry wells at the subject property. Furthermore, there are no dry wells permitted with the Alameda County Public Works Department for the subject property.

Just west of the main building east wall near the form UST patch is a circular concrete floor patch that is believed to be the location of the former monitoring well (EW-1). As previously stated, a former monitoring well existed on this property and was closed in January 1997. A possible water well may have existed at the northeast corner of the main building based on a 1912 Sanborn map review. The existence of this well has not been confirmed.

6.0 FINDINGS, OPINIONS, CONCLUSIONS, AND RECOMMENDATIONS

We have performed a Phase I Environmental Site Assessment in conformance with our proposal and the guidelines of ASTM Practice E-1527 of the subject property located at 1160-1168 36th Street and 3601 and 3623 Adeline Streets. Any exceptions to or deletions from this practice are described in Sections 1.2 and 1.3.

This assessment has revealed no evidence of *recognized environmental conditions*, as defined by ASTM, in connection with the property, except for the following:

- The subject property was used as an industrial laundry facility from the 1910s to the 1980s. Although the operation was never identified as a dry cleaners, it may have involved the use of regulated substances, solvents, spot removers, and other unknown products. A well and an oil tank were reportedly located in the northeast corner of the main building in 1912. A network of sewer pipes, pipeline trenches and possible laundry equipment pads were observed in the western portion of the main building. No sampling of soil or groundwater had been conducted on the western portion of the subject property and prior site investigations did not fully assess the subject property for the possible uses or releases of solvents, in particular chlorinated solvents, if solvents were used at the site.
- Prior soil investigations noted dark soils to depths of approximately four feet bgs in areas investigated. This soil zone is suspect of being imported fill material from an unknown source area. The prior analytical programs did not adequately evaluate this soil zone to determine if it is a possible source of contamination.
- The laundry facility had two USTs for heating oil and gasoline. Both tanks received closure by the Local Oversight Program agency; however, residual petroleum hydrocarbons remain in soil from the former diesel/heating oil tank and may present possible exposure issues to workers if subsurface excavation activity is conducted.
- The freight elevator in the main building appears to have been hydraulically driven; however, there has been no assessment for petroleum hydrocarbons in soil or groundwater along the western portion of the subject property.

The following environmental issues, which were not considered to be *recognized environmental conditions*, as defined by ASTM, were revealed during this assessment:

- A possible AST/UST was depicted on a 1912 Sanborn map in the northeast corner of the original main building. Also, a water well was referenced in this same area. In addition, although not documented, additional heating oil, well, or septic systems may have been associated with the former residences onsite. If such features are encountered during future redevelopment, they should be properly closed according to state and local regulations, and if releases of regulated substances are indicated, additional sampling and remediation may be required.

- The subject property has been proposed for demolition and redevelopment. Prior to these activities, Clayton recommends that a comprehensive demolition-style asbestos survey and sampling for lead-based paint be conducted to determine worker protection measures and appropriate waste disposal requirements.

Clayton recommends that additional soil and groundwater sampling be conducted to adequately evaluate the entire property for possible contaminants that may have resulted from imported fill materials, possible uses of solvents, a possible former oil tank in the main building, and the hydraulic elevator, to determine if significant environmental contamination may exist on the subject property and to assess potential worker exposure issues for the proposed redevelopment of the property, should the proposed acquisition proceed.

This report prepared by:



Donald A. Ashton
Senior Geologist, RG, REA
Environmental Services

This report reviewed by:

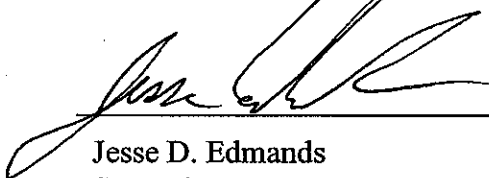

Jesse D. Edmands
Supervisor
Environmental Assessments
Environmental Services

This report reviewed by:

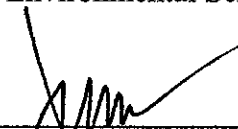

Jon A. Rosso, P.E.
Director
Environmental Services

May 28, 2003
Clayton Project No. 70-03661.00

FIGURES

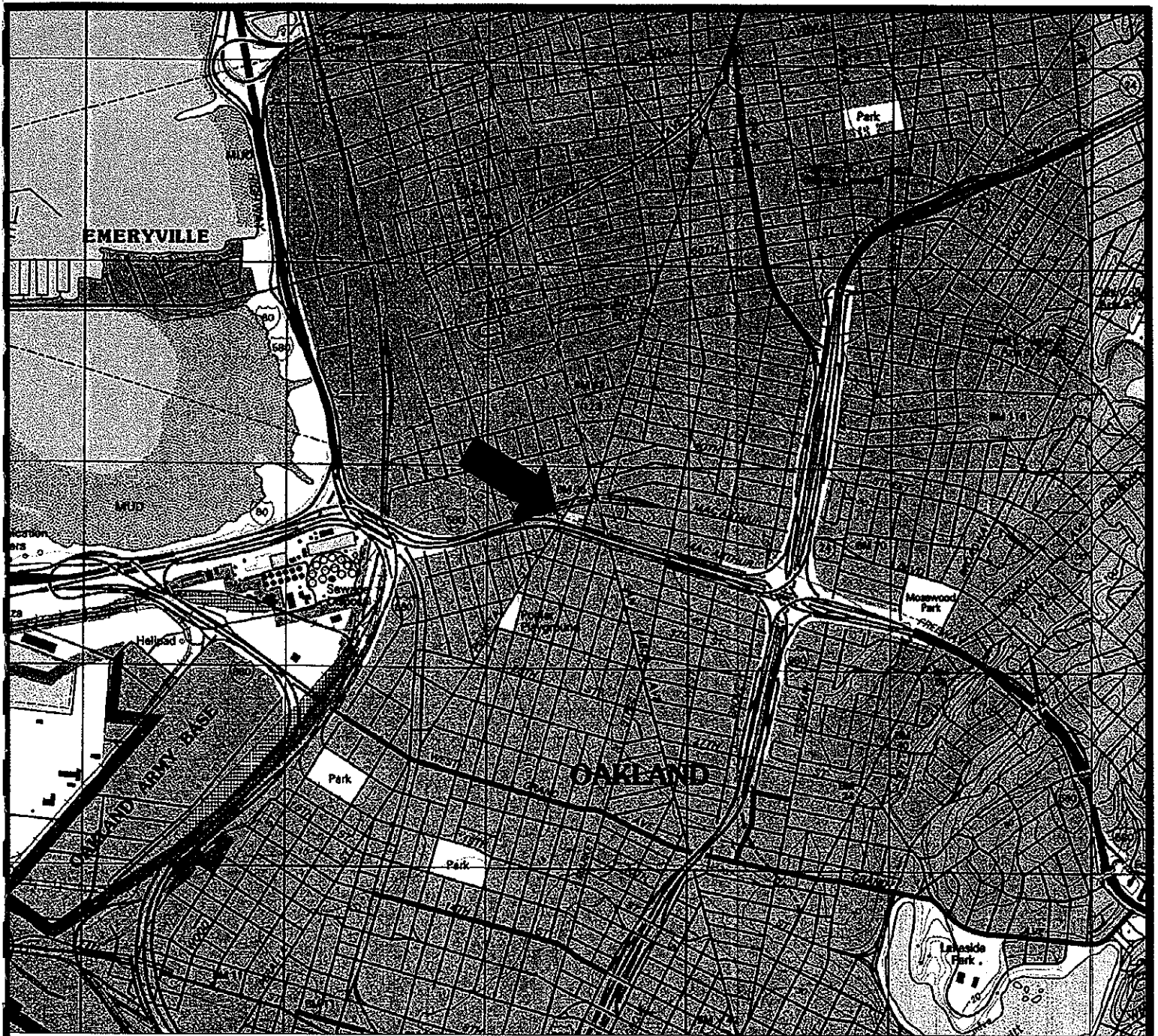

Map Source: TOPO! © 2000 National Geographic Holdings

Note: Boundaries and Location Information is Approximate

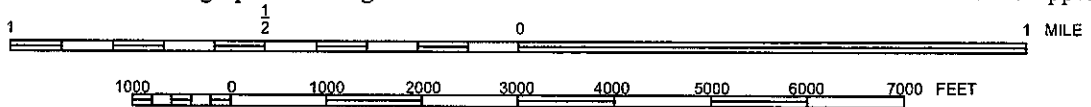

Portion of the 7.5-Minute Series Oakland West, California
 Quadrangle Topographic Map (Datum: NAD 27)
 United States Department of the Interior
 Geological Survey
 1993



PROPERTY LOCATION MAP
 1160-1168 36th Avenue
 3601 and 3623 Adeline Street
 Emeryville, California

Clayton Project No. 70-03661.00

Figure

1



Residential

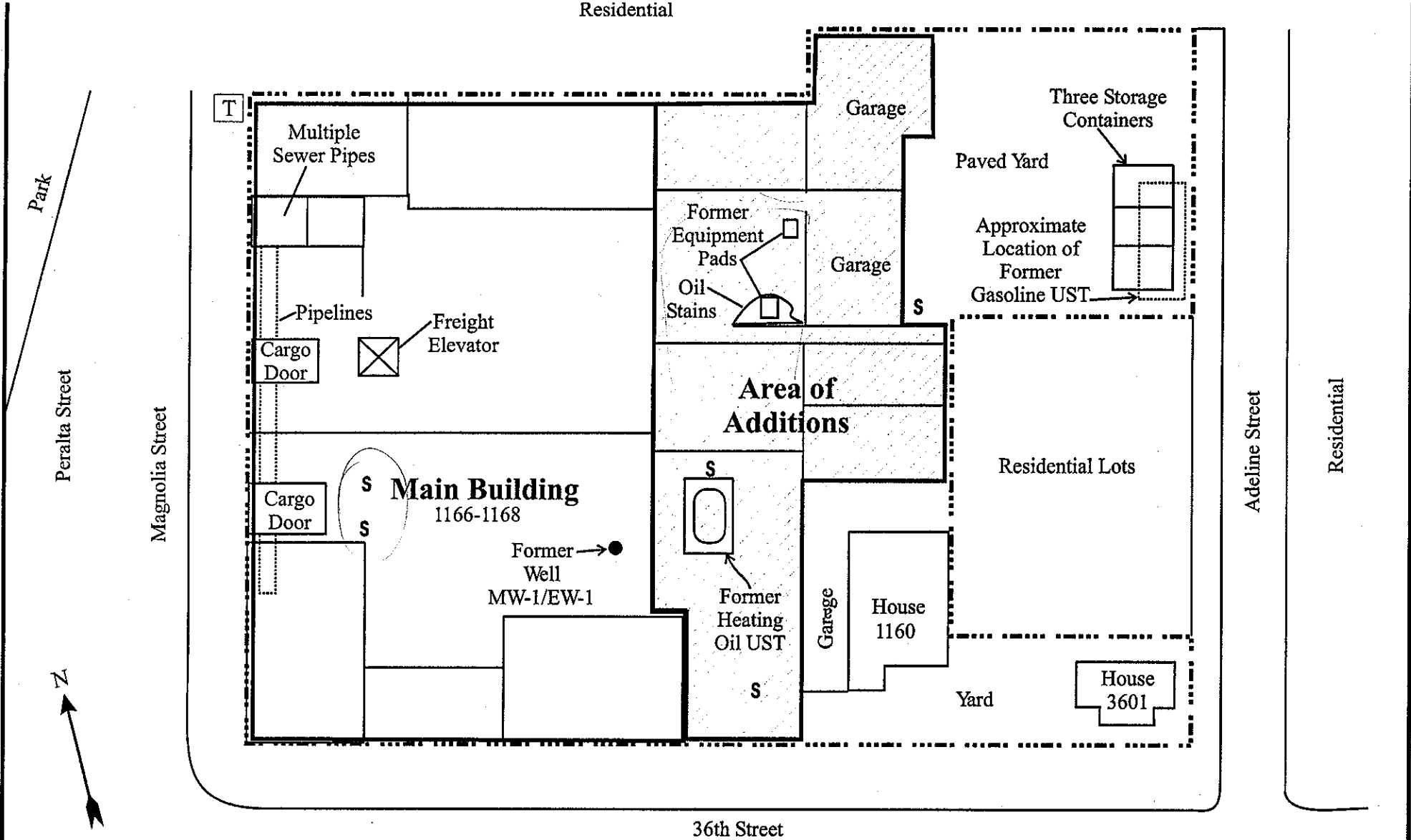

Interstate 580 Freeway

LEGEND

-  Approximate Subject Property Boundary
- S** Sump/Drain
- T** Electrical Transformer

SUBJECT PROPERTY PLAN

1160-1168 36th Avenue
 3601 and 3623 Adeline Street
 Emeryville, California
 Clayton Project No. 70-03661.00

FIGURE

2



PHOTOGRAPHS

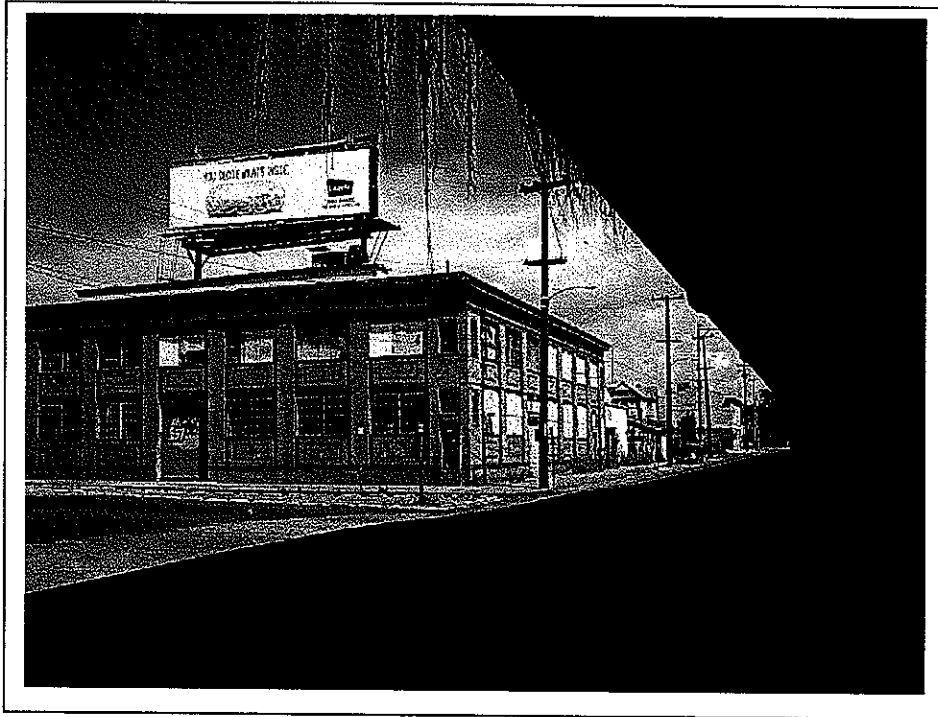

Clayton Project No. 70-03661.00	Description	View of main building, 1168 36 th Street, to the east across Peralta and Magnolia Streets. 36 th Street and overhead Interstate 580 at right.	1
	Site Name	1160-1168 36 th Avenue, 3601 and 3623 Adeline Street, Emeryville, California	Photo Date April 17, 2003

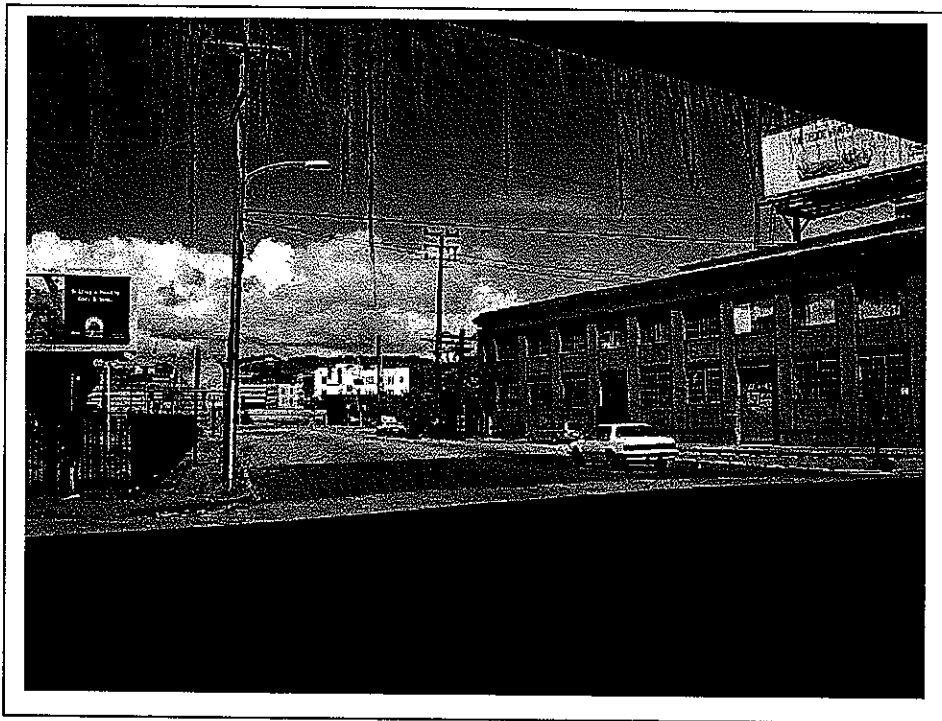

Clayton Project No. 70-03661.00	Description	View along Peralta Street to the northeast. Subject property to the right and park - former gas station property to the left.	2
	Site Name	1160-1168 36 th Avenue, 3601 and 3623 Adeline Street, Emeryville, California	Photo Date April 17, 2003

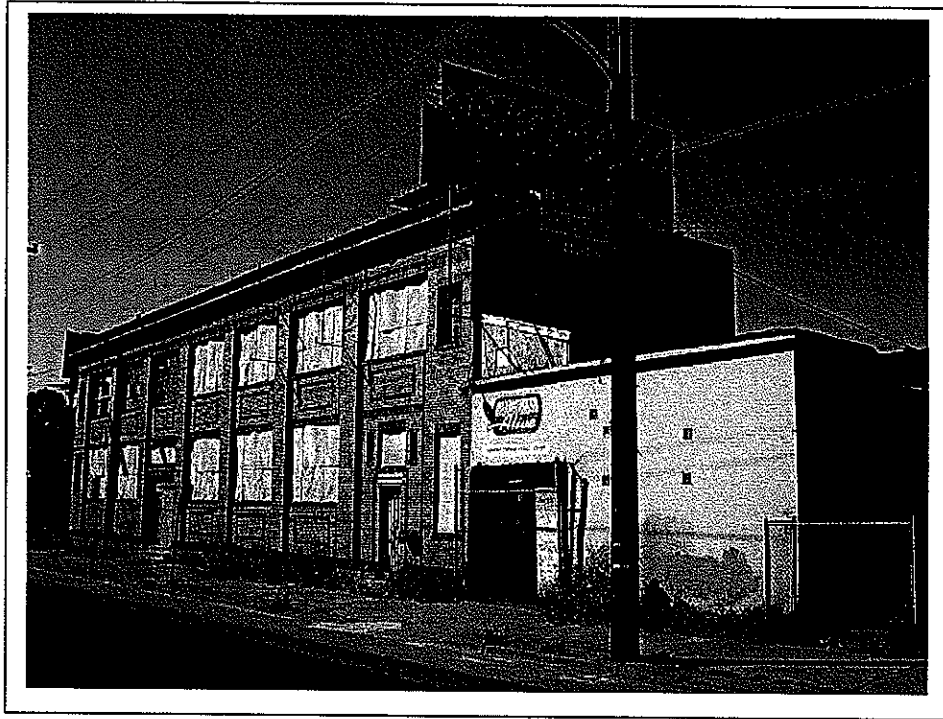

Clayton Project No. 70-03661.00	Description	View to the northwest of main building, 1168 36 th Street, and auto garage (single story structure-addition building)	3
	Site Name	1160-1168 36 th Avenue, 3601 and 3623 Adeline Street, Emeryville, California	Photo Date April 17, 2003

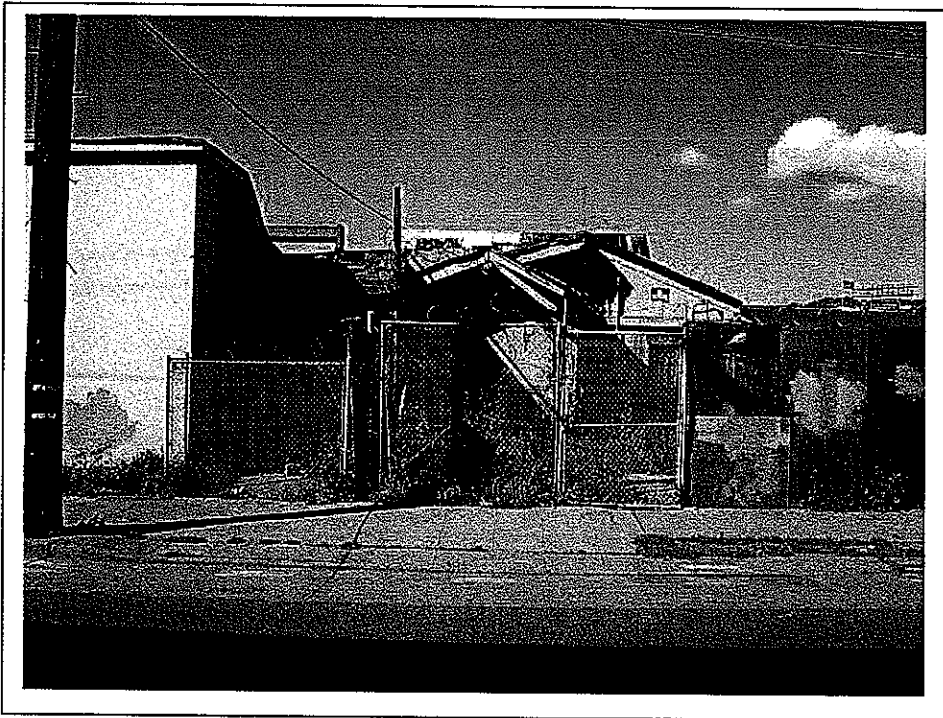

Clayton Project No. 70-03661.00	Description	View to the north of 1160 36 th Street residence and additions attached to the main building	4
	Site Name	1160-1168 36 th Avenue, 3601 and 3623 Adeline Street, Emeryville, California	Photo Date April 17, 2003



Clayton Project No. 70-03661.00	Description	View to the west of 3601 Adeline residence. 36 th Street to the left and adjacent residence to the right (not part of property)	5
	Site Name	1160-1168 36 th Avenue, 3601 and 3623 Adeline Street, Emeryville, California	Photo Date April 23, 2003

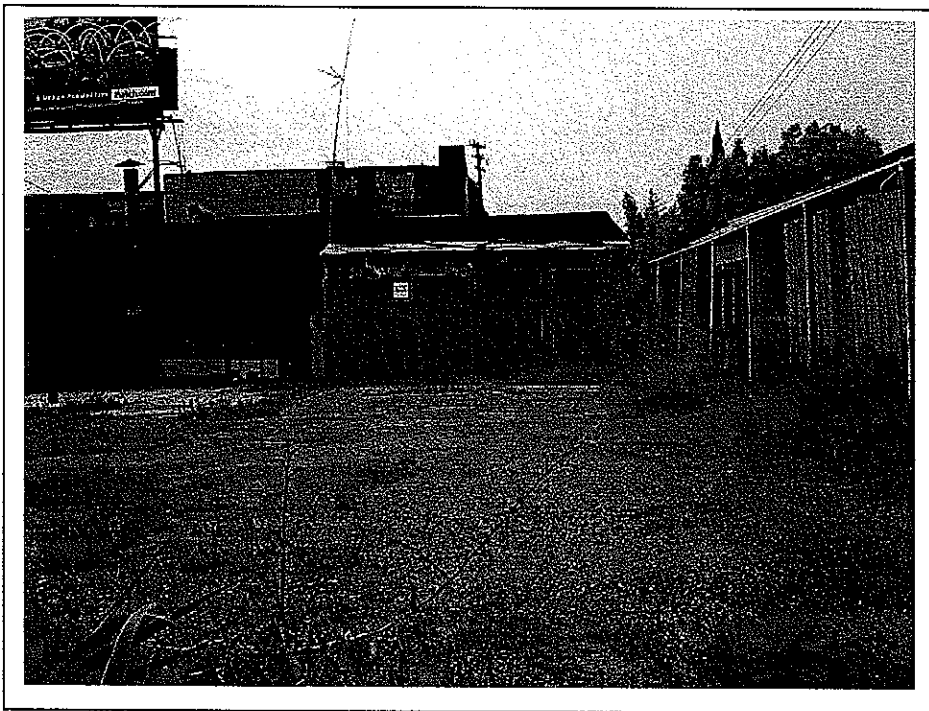

Clayton Project No. 70-03661.00	Description	View to the west of 3623 Adeline Street yard area and two garages or shops with main building at rear	6
	Site Name	1160-1168 36 th Avenue, 3601 and 3623 Adeline Street, Emeryville, California	Photo Date April 23, 2003

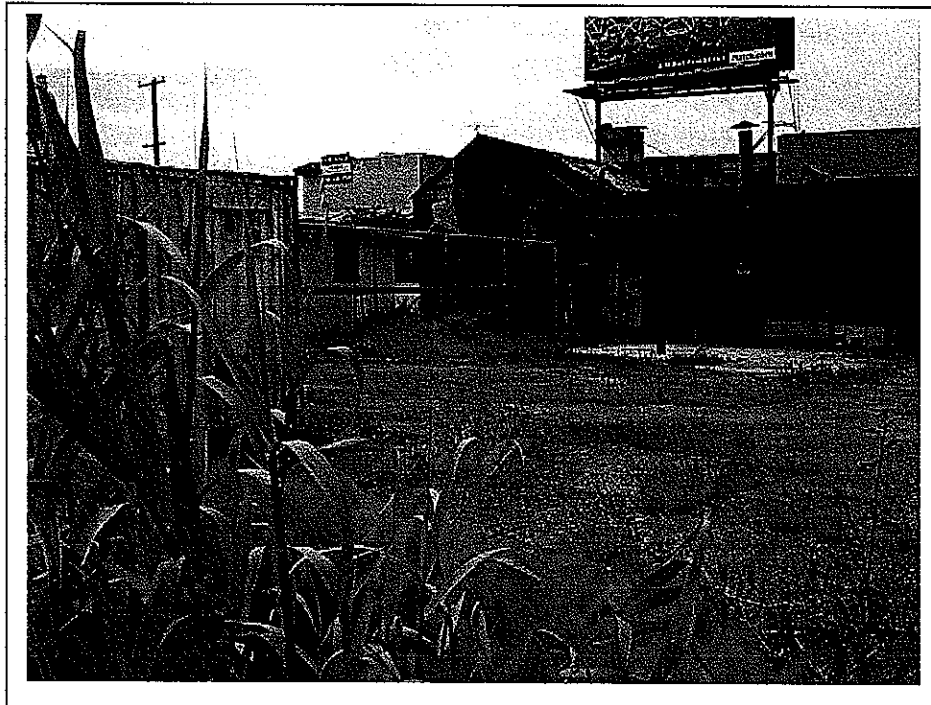

Clayton Project No. 70-03661.00	Description	View of yard to the southwest with storage container at left in area of reported former gasoline UST	7 Photo Date April 23, 2003
	Site Name	1160-1168 36 th Avenue, 3601 and 3623 Adeline Street, Emeryville, California	

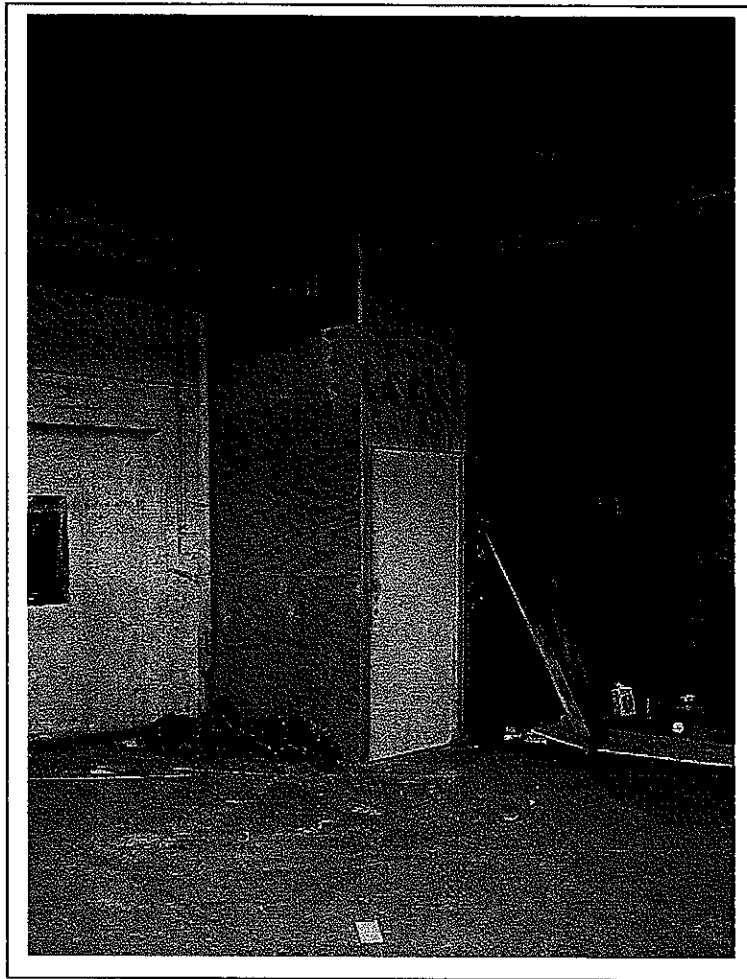

Clayton Project No. 70-03661.00	Description	View of locked electrical closet at northwest corner of main building with triangular equipment pad on floor (unknown purpose)	8
	Site Name	1160-1168 36 th Avenue, 3601 and 3623 Adeline Street, Emeryville, California	Photo Date April 17, 2003

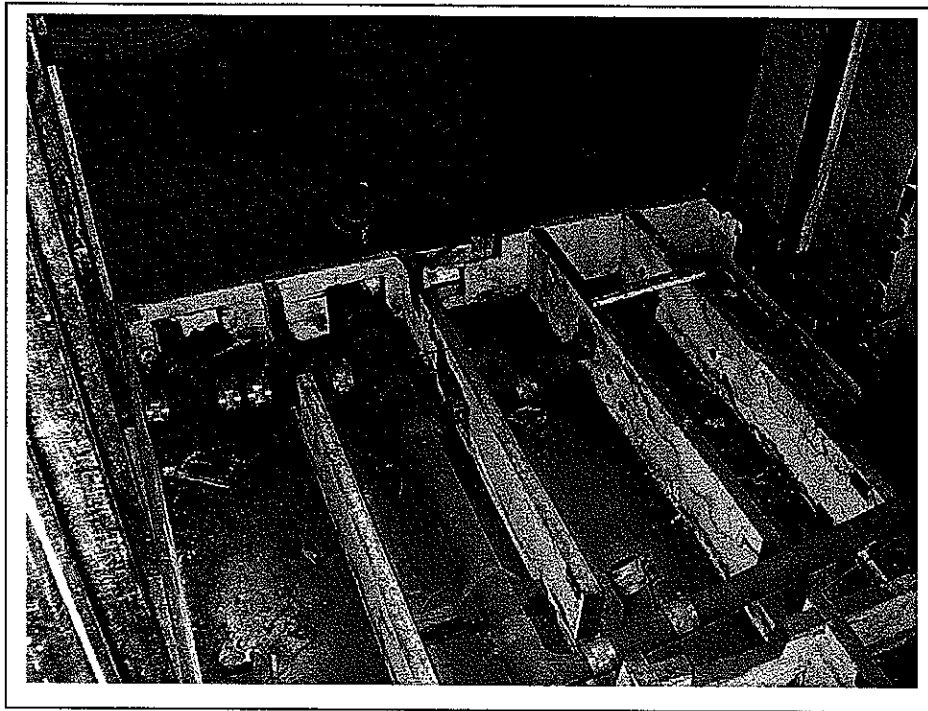

Clayton Project No. 70-03661.00	Description	View of small room with multiple sewer pipe connections in the northwest corner of the main building	9
	Site Name	1160-1168 36 th Avenue, 3601 and 3623 Adeline Street, Emeryville, California	Photo Date April 17, 2003

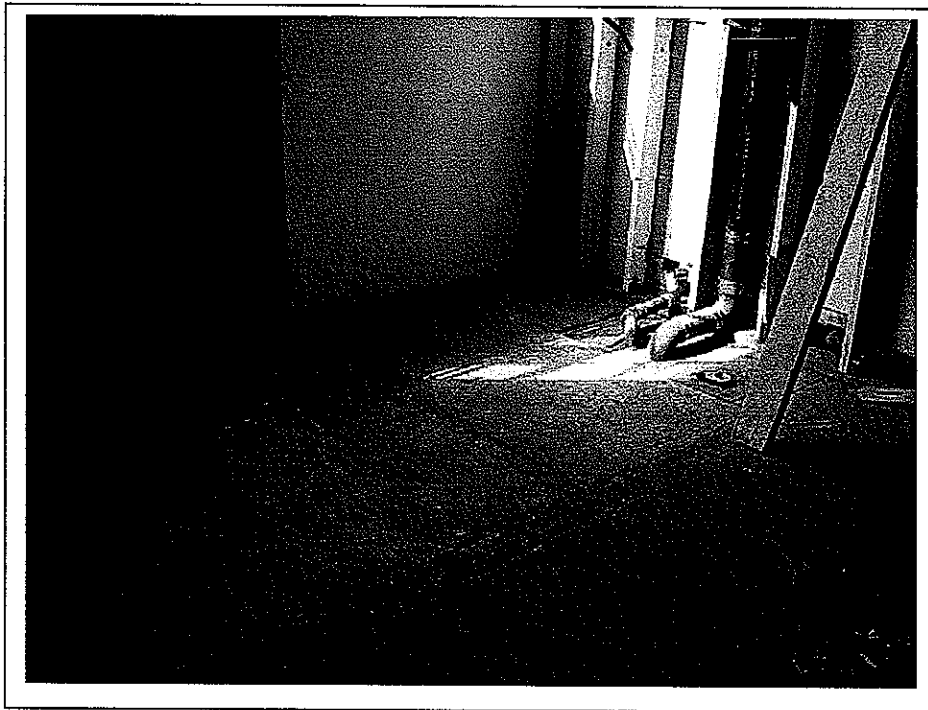

Clayton Project No. 70-03661.00	Description	View of plumbing pipes and suspect sewer pipe trench at the west wall of the main building. Room with multiple sewer connections on the other side of wall to right.	10
	Site Name	1160-1168 36 th Avenue, 3601 and 3623 Adeline Street, Emeryville, California	Photo Date April 17, 2003

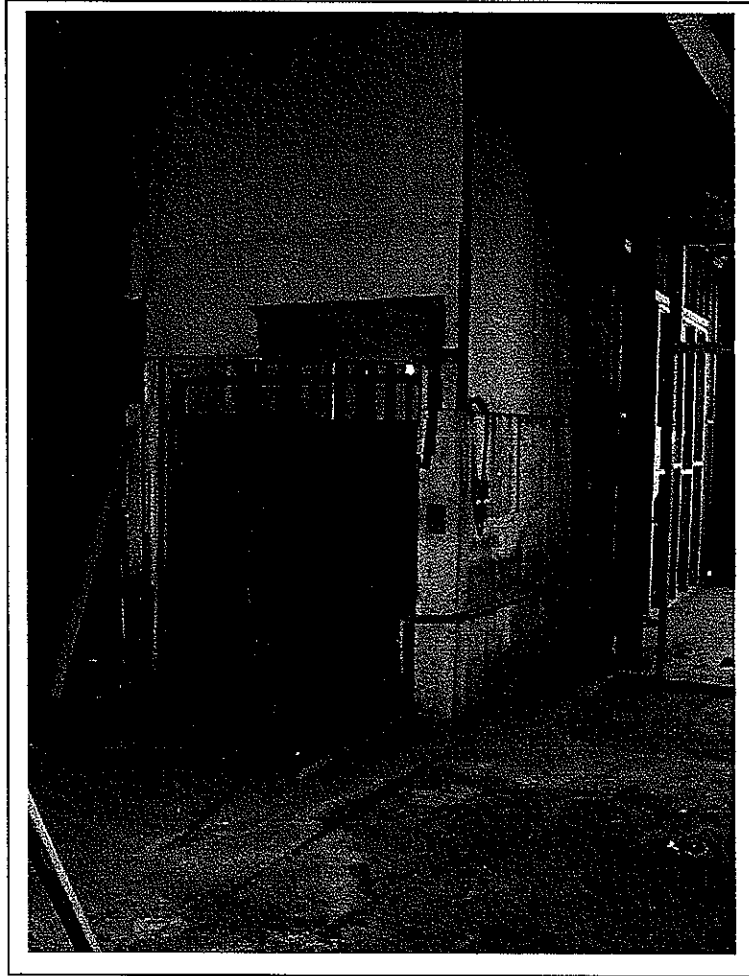

Clayton Project No. 70-03661.00	Description	View of freight elevator in west central portion of main building	11 Photo Date April 17, 2003
	Site Name	1160-1168 36 th Avenue, 3601 and 3623 Adeline Street, Emeryville, California	

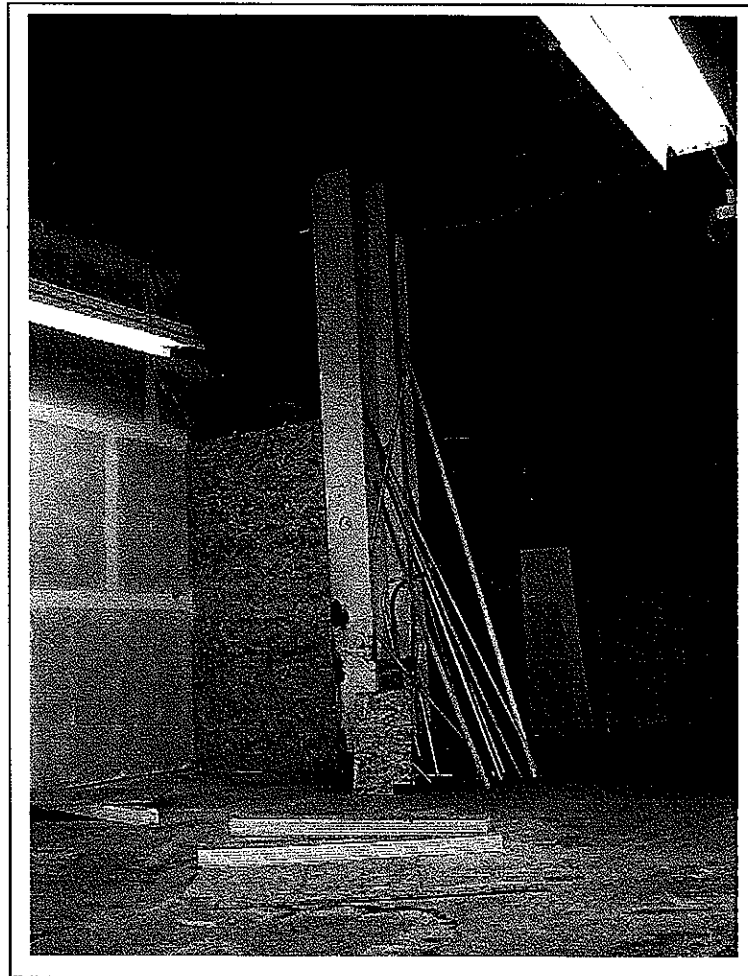

Clayton Project No. 70-03661.00	Description	View of support beam for overhead billboard in central main building	12
	Site Name	1160-1168 36 th Avenue, 3601 and 3623 Adeline Street, Emeryville, California	Photo Date April 17, 2003

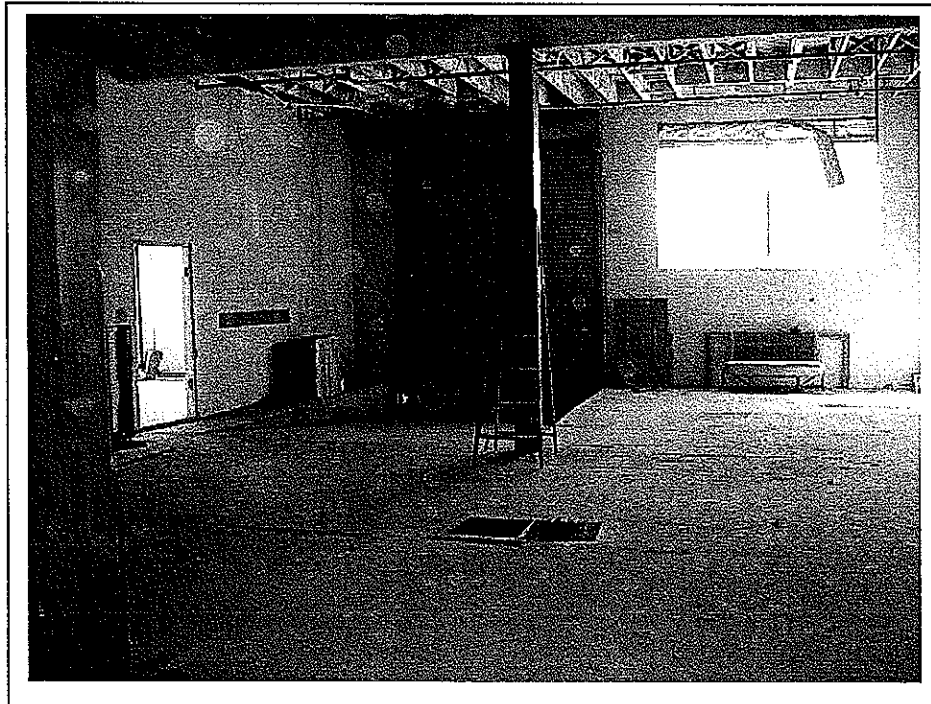

Clayton Project No. 70-03661.00	Description	View to the west of main-building interior, ground floor and southwest cargo door. Sump or equipment box in center of photo.	13 Photo Date April 17, 2003
	Site Name	1160-1168 36 th Avenue, 3601 and 3623 Adeline Street, Emeryville, California	

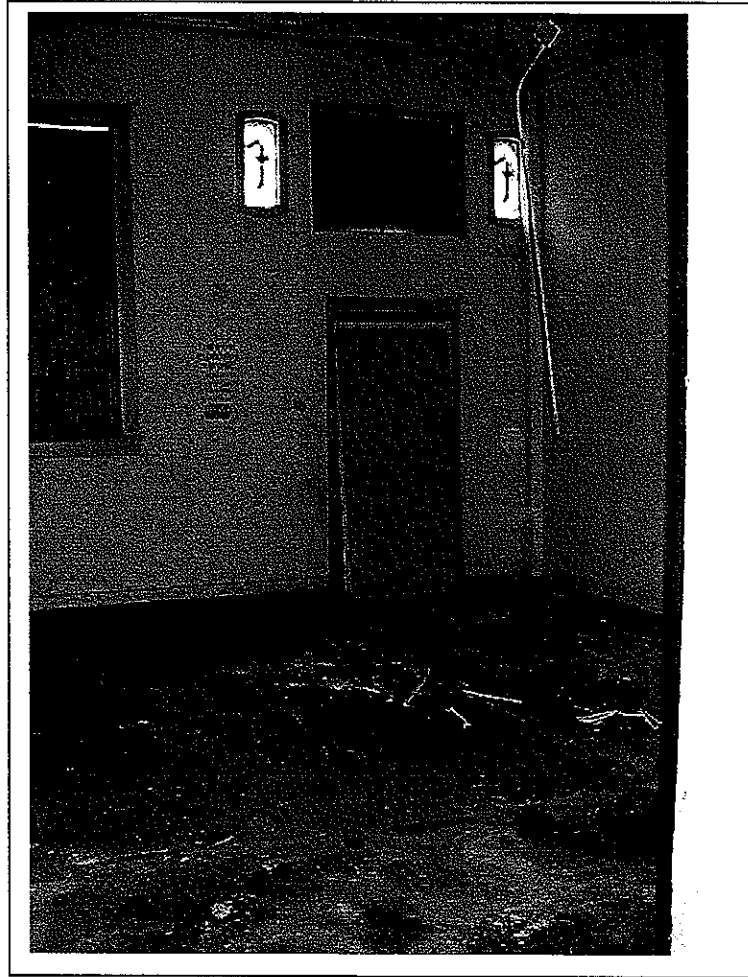

Clayton Project No. 70-03661.00	Description	View of typical office space south side of main building on ground floor. Damaged floor covering.	14 Photo Date April 17, 2003
	Site Name	1160-1168 36 th Avenue, 3601 and 3623 Adeline Street, Emeryville, California	

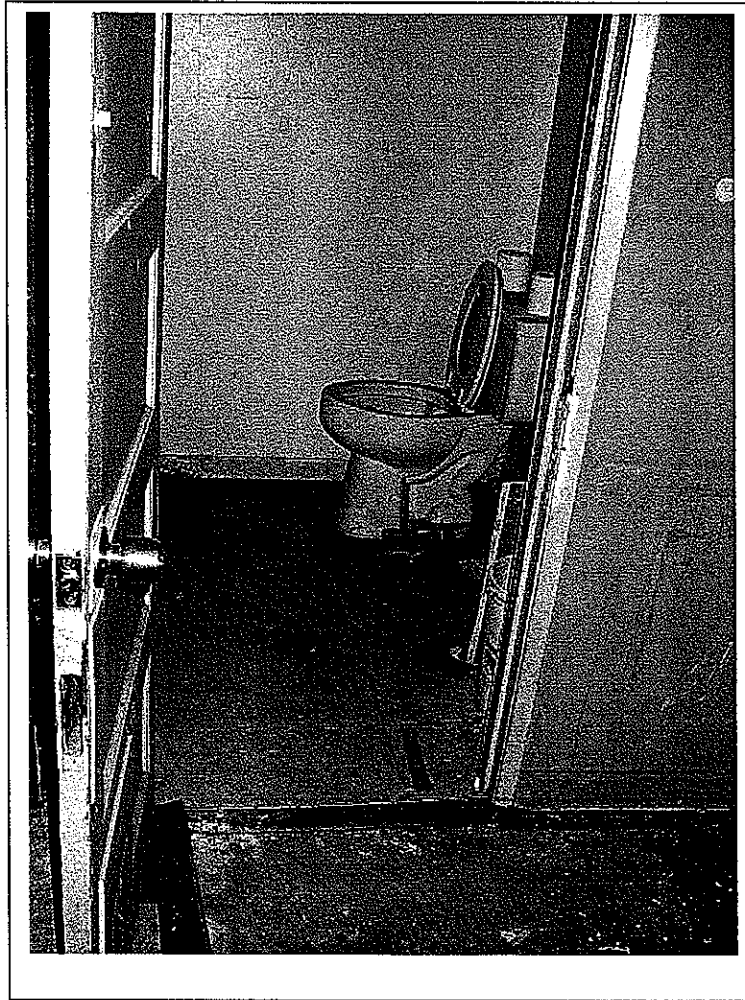

Clayton Project No. 70-03661.00	Description	View of typical restroom with resilient flooring materials	15 Photo Date April 17, 2003
	Site Name	1160-1168 36 th Avenue, 3601 and 3623 Adeline Street, Emeryville, California	

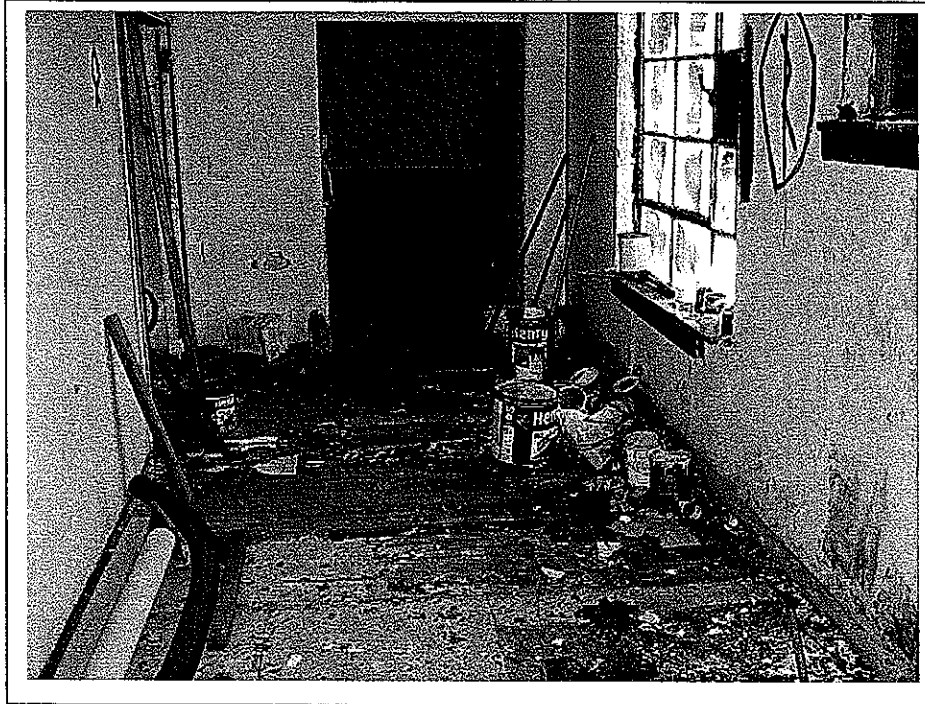

Clayton Project No. 70-03661.00	Description	View of stairs and hallway on 2 nd floor in north main building with maintenance supplies, debris, and water damaged flooring	16
	Site Name	1160-1168 36 th Avenue, 3601 and 3623 Adeline Street, Emeryville, California	Photo Date April 17, 2003



Clayton Project No. 70-03661.00	Description	View of typical office/living space at northwest corner on 2 nd floor of main building	17
	Site Name	1160-1168 36 th Avenue, 3601 and 3623 Adeline Street, Emeryville, California	Photo Date April 17, 2003

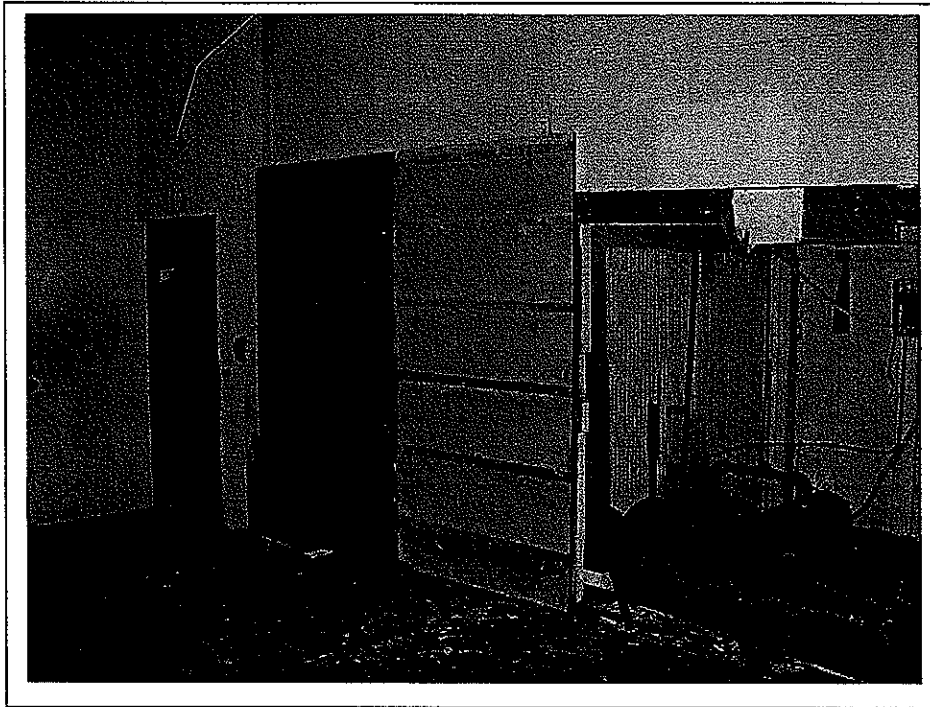

Clayton Project No. 70-03661.00	Description	View of pump and holding tank next to the elevator shaft on 2 nd floor	18
	Site Name	1160-1168 36 th Avenue, 3601 and 3623 Adeline Street, Emeryville, California	Photo Date April 17, 2003



Clayton Project No. 70-03661.00	Description	View of damaged restroom on 2 nd floor in south main building	19
	Site Name	1160-1168 36 th Avenue, 3601 and 3623 Adeline Street, Emeryville, California	Photo Date April 17, 2003



Clayton Project No. 70-03661.00	Description	View to the north of roof. Peak is east wall of main building and right is additions area	20
	Site Name	1160-1168 36 th Avenue, 3601 and 3623 Adeline Street, Emeryville, California	Photo Date April 17, 2003



Clayton Project No. 70-03661.00	Description	View to the east of the roof and 3601 residence in background at right	21
	Site Name	1160-1168 36 th Avenue, 3601 and 3623 Adeline Street, Emeryville, California	Photo Date April 17, 2003

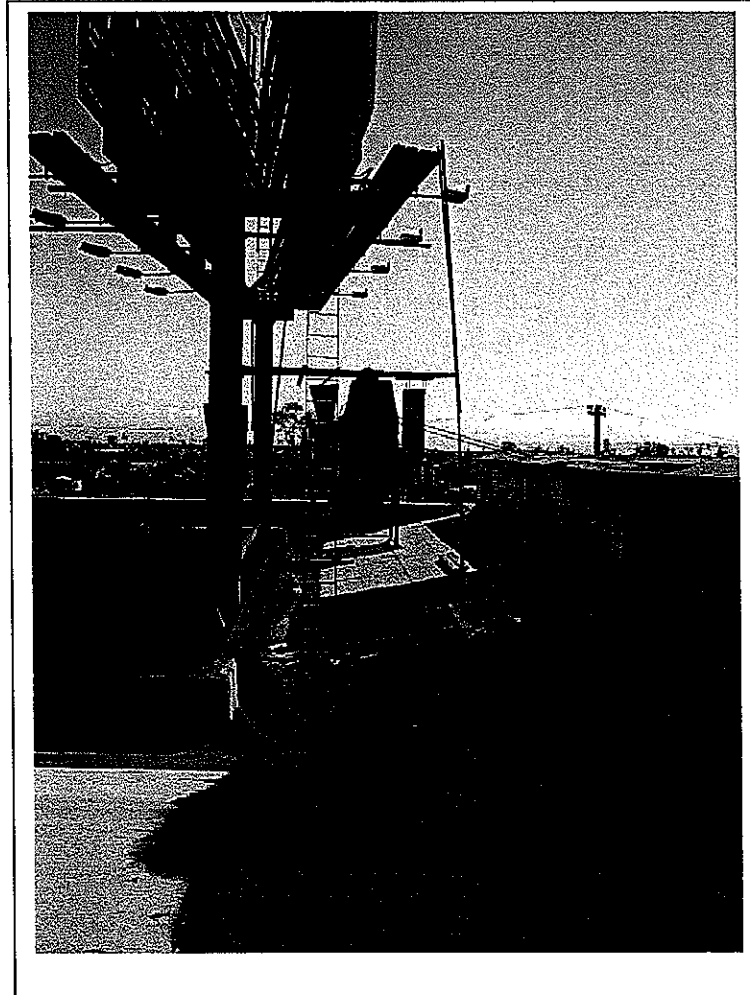

Clayton Project No. 70-03661.00	Description	View to the south of upper roof of main building with air filtering equipment and billboard	22
	Site Name	1160-1168 36 th Avenue, 3601 and 3623 Adeline Street, Emeryville, California	Photo Date April 17, 2003

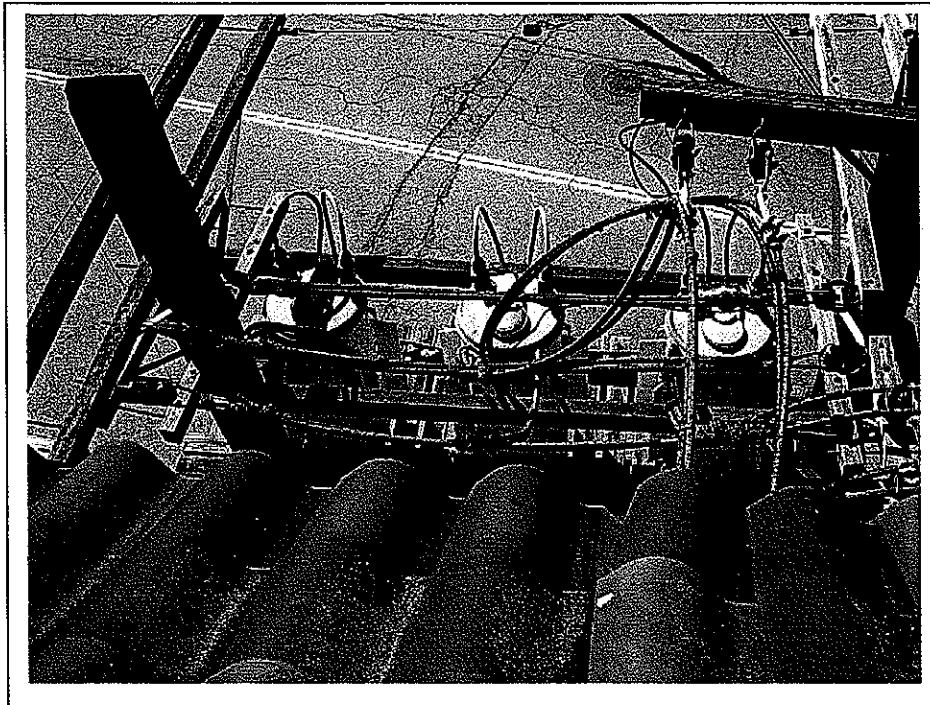

Clayton Project No. 70-03661.00	Description	View of three transformers at the northwest corner of subject property	23
	Site Name	1160-1168 36 th Avenue, 3601 and 3623 Adeline Street, Emeryville, California	Photo Date April 17, 2003

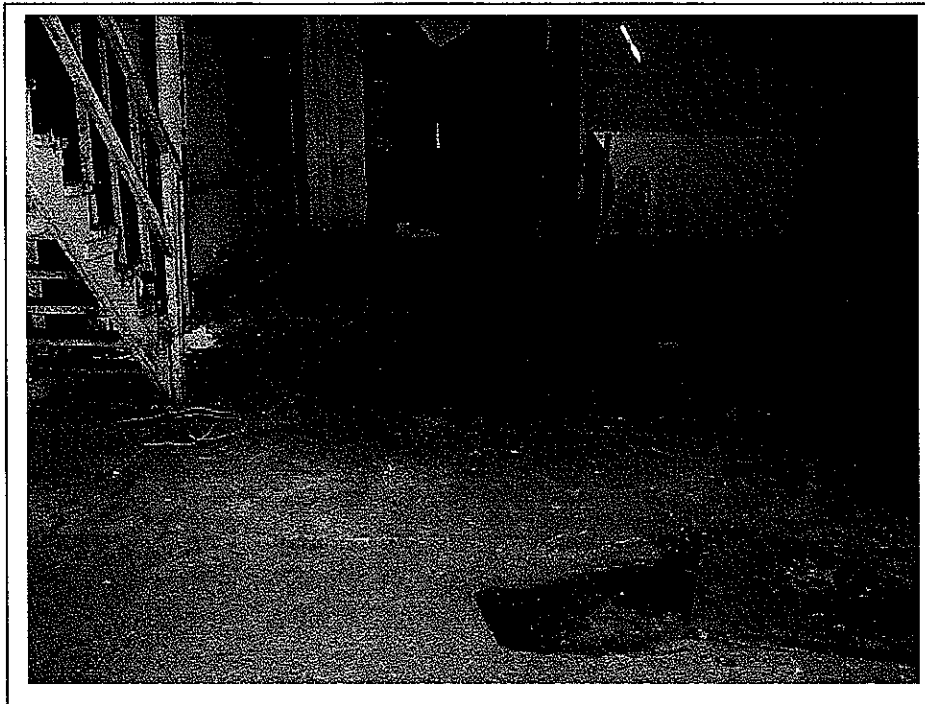

Clayton Project No. 70-03661.00	Description	View to the north of auto garage addition and concrete patch of former heating oil UST (center of photo)	24
	Site Name	1160-1168 36 th Avenue, 3601 and 3623 Adeline Street, Emeryville, California	Photo Date April 17, 2003

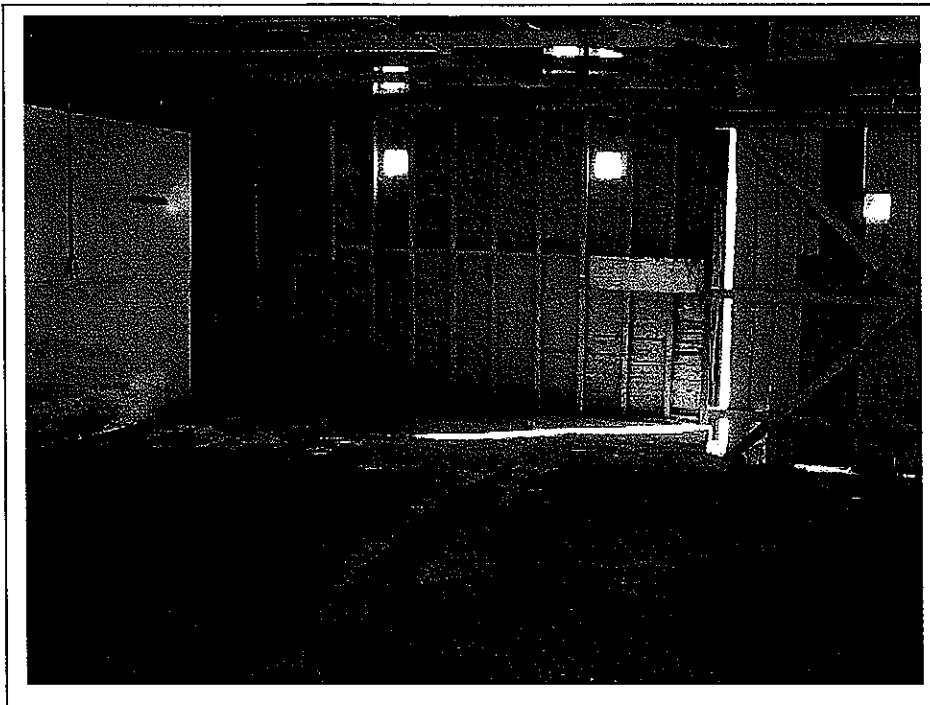

Clayton Project No. 70-03661.00	Description	View to the north of auto garage addition and floor sump (center of photo)	25
	Site Name	1160-1168 36 th Avenue, 3601 and 3623 Adeline Street, Emeryville, California	Photo Date April 17, 2003



Clayton Project No. 70-03661.00	Description	View of concrete patch by east wall of main building which is believed to be the location of former monitoring well EW-1	26
	Site Name	1160-1168 36 th Avenue, 3601 and 3623 Adeline Street, Emeryville, California	Photo Date April 17, 2003

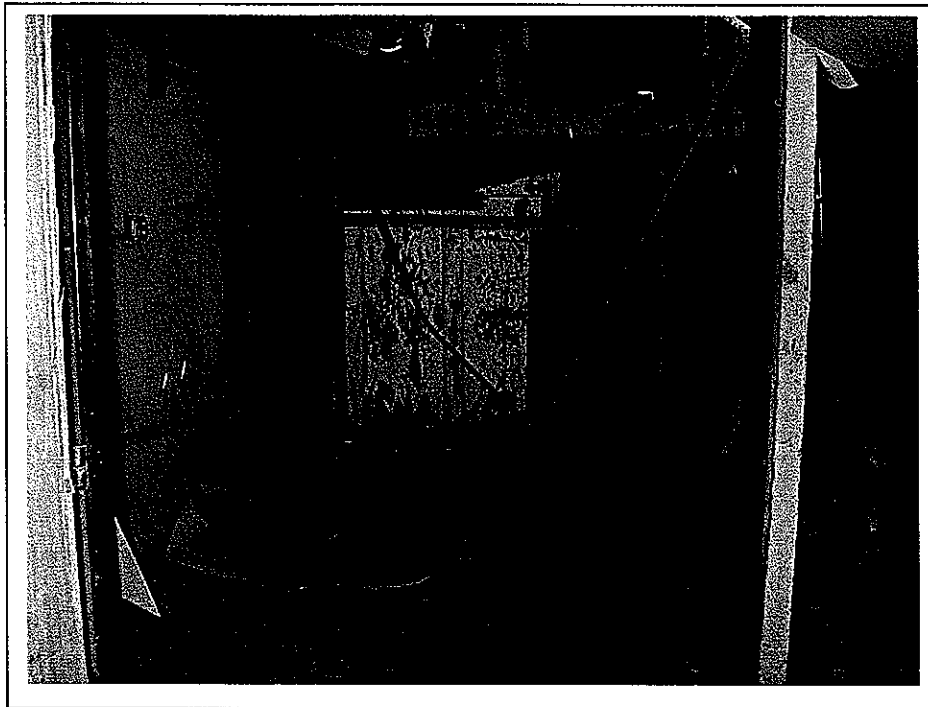

Clayton Project No. 70-03661.00	Description View of garage area adjacent to 1160 36th Street residence	27
	Site Name 1160-1168 36 th Avenue, 3601 and 3623 Adeline Street, Emeryville, California	Photo Date April 17, 2003

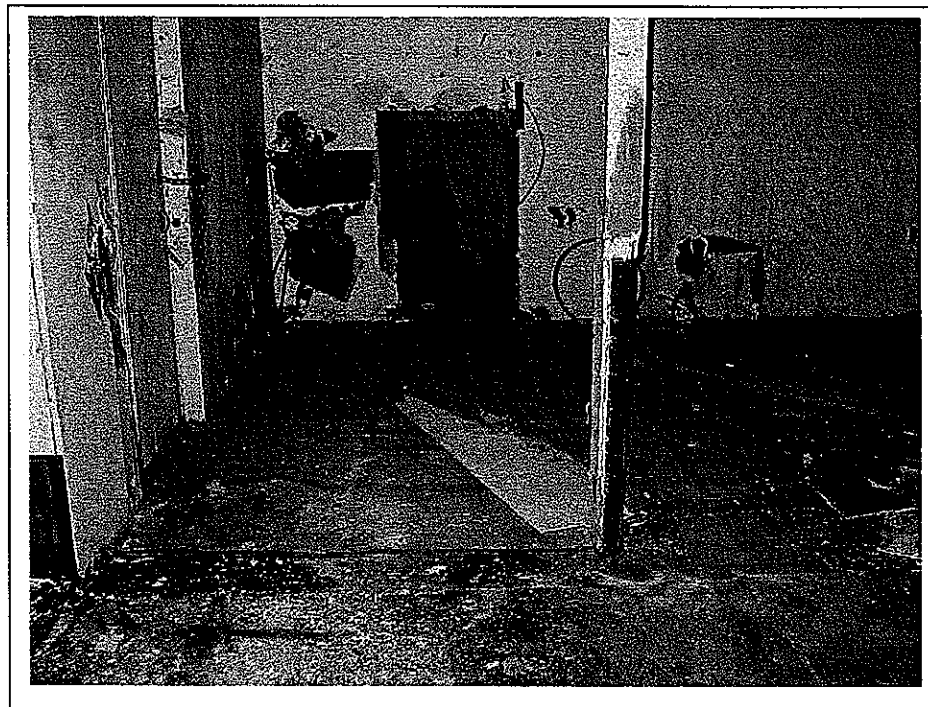

Clayton Project No. 70-03661.00	Description View of interior of 1160 36 th Street residence	28
	Site Name 1160-1168 36 th Avenue, 3601 and 3623 Adeline Street, Emeryville, California	Photo Date April 17, 2003

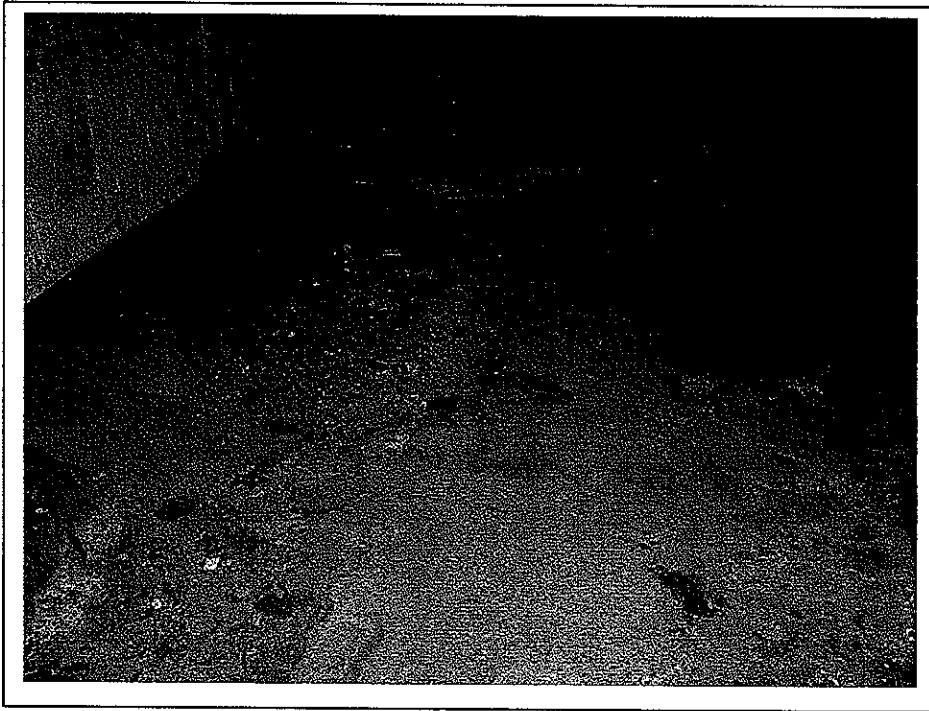

Clayton Project No. 70-03661.00	Description View of equipment room in north addition. Raised equipment concrete pads, oil stains, and former soil boring cores in center of photo	29
	Site Name 1160-1168 36 th Avenue, 3601 and 3623 Adeline Street, Emeryville, California	Photo Date April 17, 2003

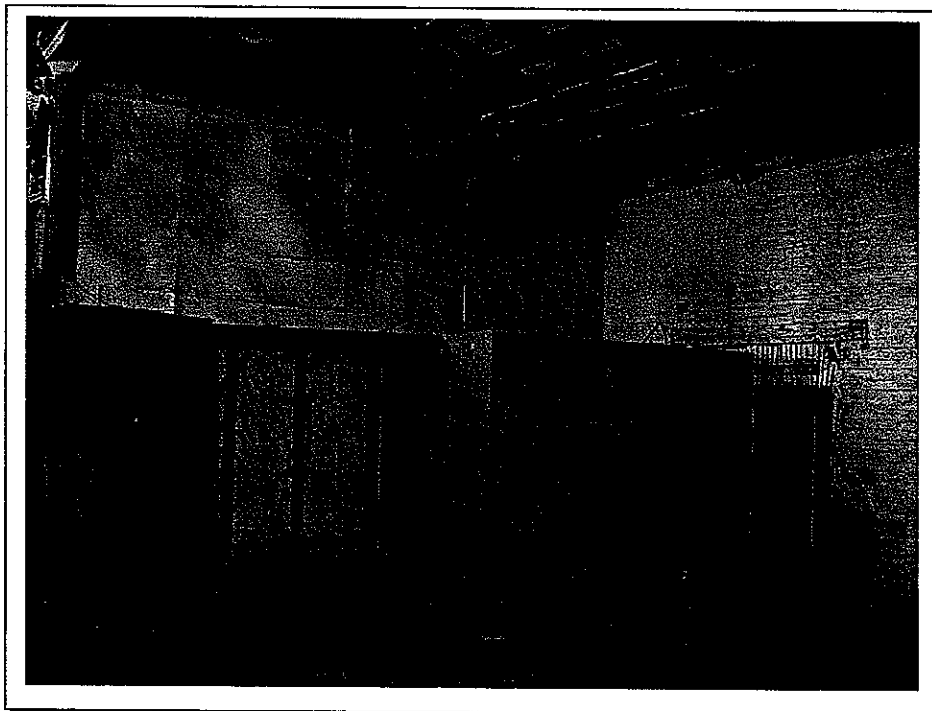

Clayton Project No. 70-03661.00	Description View of abandoned waste oil containers and floor stains in north garage at 3623 Adeline Street	30
	Site Name 1160-1168 36 th Avenue, 3601 and 3623 Adeline Street, Emeryville, California	Photo Date April 17, 2003

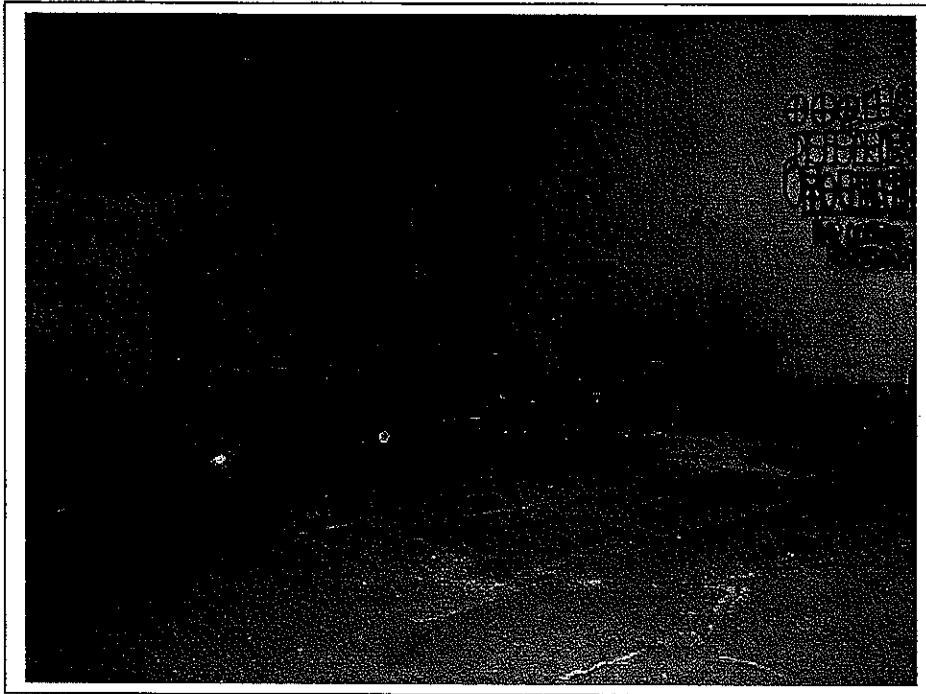

Clayton Project No. 70-03661.00	Description	View of raised concrete floor and stains in south garage	31 Photo Date April 17, 2003
	Site Name	1160-1168 36 th Avenue, 3601 and 3623 Adeline Street, Emeryville, California	

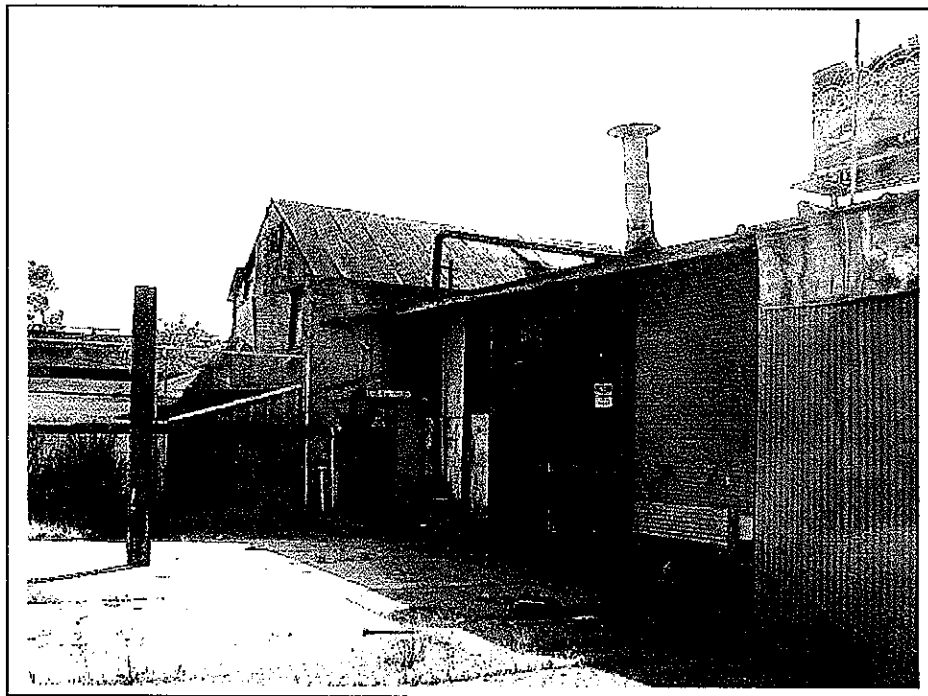

Clayton Project No. 70-03661.00	Description	View to the southwest of yard area and front of south garage. Sump in back corner of yard by building. Large pipe is water service. Vent on roof assumed to be from former bronze kiln.	32 Photo Date April 17, 2003
	Site Name	1160-1168 36 th Avenue, 3601 and 3623 Adeline Street, Emeryville, California	

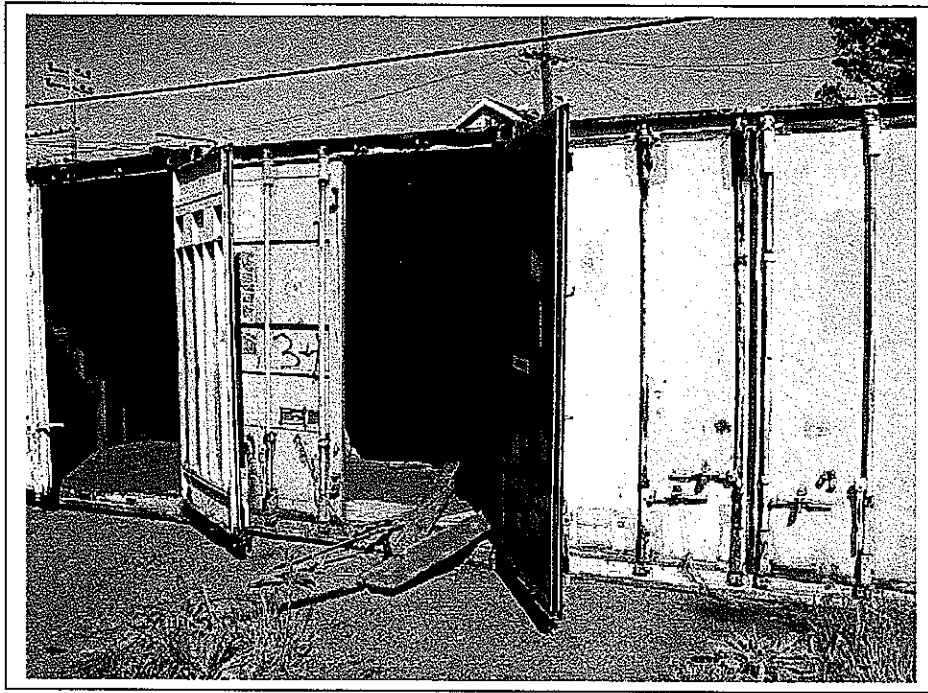

Clayton Project No. 70-03661.00	Description	View to the east of containers in yard area at 3623 Adeline Street. Container on right was locked and inaccessible	33
	Site Name	1160-1168 36 th Avenue, 3601 and 3623 Adeline Street, Emeryville, California	Photo Date April 17, 2003

APPENDIX A

RESUMES OF ENVIRONMENTAL PROFESSIONALS

DONALD A. ASHTON, R.G., REA
Senior Geologist, Environmental Services and Remediation

Summary of Professional Experience

Donald A. Ashton has 16 years of experience conducting environmental assessments. He is experienced in managing Phase I and II site assessments for commercial and industrial sites, including soil and groundwater contamination investigations and remediation, facility closure overviews, and conducting annual tenant audits. Mr. Ashton has extensive experience conducting and managing assessments of industrial sites, commercial shopping centers and strip malls, high-rise buildings, large apartment complexes, undeveloped properties, and multi-site acquisitions. Assessments of commercial/industrial facilities have included agricultural pesticide formulation facilities, semiconductor/circuit board manufacturers, coal-fired power plants, metal plating facilities, foundries, food processing plants, automotive repair, truck terminals, and dry-cleaning facilities. He has successfully managed numerous projects for financial institutions, fund management firms, property developers, attorney firms, and public agencies. Mr. Ashton also managed numerous environmental assessments for FCC permit compliance for antenna installations at new PCS (digital personnel communications system) sites for a major communications company.

Project Experience

Underground Storage Tanks

San Francisco Unified School District

Mr. Ashton assessed and/or managed approximately 70 school sites for historical use of underground storage tanks (USTs), conducted historical records/plan reviews, evaluated suspect sites visually, and conducted geophysical surveys, including ground-penetrating radar, wrote tank removal specifications for confirmed USTs, monitored UST removals, and conducted environmental testing for agency site closures.

Industrial Property Assessments

Property Management Company

Mr. Ashton conducted a Phase I/II investigation at one Silicon Valley multi-tenant site, which resulted in a portion of the property being subdivided and the Super Fund site portion being sold to the responsible party for the release. Another portion of the property was found to have a third-party release of 1,1,1-TCA and PCE to the groundwater. Mr. Ashton conducted preliminary characterization investigations and agency records research that connected historical use of the property by the tenant to the release of regulated substances to the groundwater. He then became involved in owner/attorney/tenant negotiations, overseeing characterization investigations by the responsible party (tenant) for the property owner, and also worked with the Regional Water Quality Control Board (RWQCB) seeking closure of the site on behalf of the property owner.

Remedial Assessment*Property Development Firms*

Mr. Ashton managed a remedial assessment of three contiguous industrial properties in Oakland California. Former industrial uses of the properties dated back to the mid-1800s and include lead, silver, and gold smelting, nitric and sulfuric acid manufacturing, other chemical manufacturing, lithopone (paint pigment) manufacturing, and truck maintenance operations and maintenance. These former industrial uses resulted in disposal and or releases to the properties of waste smelting slag, petroleum hydrocarbons, filter cake and other paint pigment wastes, and other imported fill materials. The responsible party (RP) that accepted the environmental liability for these properties retained Clayton to compile the results of various former independent environmental investigations and proceed to mitigate the sites. A previous environmental firm prepared a feasibility study for one of the properties that evaluated various remedial programs. The proposed remedies were very costly and involved long-term solutions. Clayton proposed to complete the characterization of the properties and seek a conditional closure, a closure that involves limited agency oversight, based on the stabilized nature of the industrial wastes left at the site.

Clayton conducted additional soil, groundwater, and surface water samplings to complete the site characterization. Potential preferential groundwater migration routes were evaluated using dye studies. The findings indicated that, although several thousand tons of hazardous waste material remains on the site, no significant migration of the waste material was occurring and there was no significant impact to the nearby surface waters that flow to the bay. The property was sold based on Clayton's findings and the new owners retained Clayton to continue with the mitigation efforts.

Clayton is currently in the final stages of negotiating a final Site Cleanup Requirement (SCR) with the Regional Water Quality Control Board (Board) that require a Deed Restriction, Remediation and Risk Management Plan, Soil Management Plans, limited onsite remedial actions, implementation of an offsite Supplemental Environmental Project that will enhance nearby wetlands, and reduced groundwater and surface water monitoring. The SCR allows for re-evaluation of the monitoring data in three years for a "conditional no further action" by the Board, if it can be shown that contaminants are attenuating to acceptable concentrations and do not impact the surface waters. The savings to the client over the previous proposed remedial actions amounted to over \$10,000,000.00.

Phase I and II Investigation*Property Development Firm*

Mr. Ashton conducted a Phase I and Phase II investigation for a former automobile dealership and auto body shop located in Redwood City. Petroleum hydrocarbon releases occurred from former on site gasoline and waste oil USTs. Environmental investigations conducted over a 12-year period and a groundwater extraction system installed on the site had not remediated the release or floating product to allow the local oversight agency to close the investigation. Due to its desirable location, the property was purchased for

redevelopment as a multi-story office building after the previous environmental documents had been evaluated by Clayton. In order to obtain financing and construct the building during a favorable economic period, an aggressive remedial program was designed to excavate petroleum hydrocarbon impacted soil and purge impacted groundwater, backfill the excavation, and remove waste materials so that the construction schedule could be maintained. Clayton's project was conducted at the end of the rainy season and the fieldwork was conducted in less than three weeks. The construction schedule, including, test pile driving conducted during the field operations, was not compromised. Clayton worked closely with the San Mateo County Health Services Agency to complete the project on an expedited schedule. The agency verbally approved a request for no further remedial action before the excavation was backfilled. The site has been recommended for closure to the RWQCB.

Site Characterization

Pesticide Distribution and Formulation Site

Mr. Ashton managed a multi-phased characterization of soil and groundwater impact at an agricultural spray service facility where pesticides were previously formulated in Watsonville, California. The site characterization identified commingled plumes of gasoline, DDT and other pesticides, and carrier oil.

Regulatory Compliance

Pharmaceutical Firm

Mr. Ashton managed a project for the rapid relocation and expansion of a pharmaceutical solution manufacturing firm that also manufactured testing equipment. The project included the closure of a hazardous materials business plan in one city and the establishment of a new hazardous materials business plan with a waste minimization program involving regulated substances in the new city.

Employment History

Clayton Group Services, Inc., Pleasanton, California
Senior Geologist, Environmental Services and Remediation
1997 to Present

ATC Associates Inc., Pleasanton, California
Senior Geologist
1993 to 1997

EMCON Associates, San Jose, California
Project Geologist
1991 to 1993

Diagnostic Engineering, Inc., Arcadia, California
Evaluator/Geologist
1988 to 1991

Pelagos Corporation, San Diego, California
Geologist
1984 to 1988

Education

M.S., Geological Sciences, 1987
San Diego State University, California

B.S., Geological Sciences, 1980
San Diego State University, California

Professional Registrations and Certifications

Registered Geologist, California, No. 5993
Registered Environmental Assessor in California, No. 05624
OSHA 40-hour Hazardous Materials Safety Certification
OSHA 8-hour Refresher, Hazardous Materials Safety Certification
AHERA - Asbestos Building Inspector
AHERA - Asbestos Management Planner

Professional Affiliations

Northern California Geological Society

Publications (co-author) and Presentations

Goss, F., ed., 1989. Environmental Evaluations for Real-Estate Transactions. Published by Government Institutes, Inc., Rockville Maryland, 250 p.

Guest Speaker - Environmental Site Assessments, for Environmental Data Resources Seminar, November 1995, San Francisco, California.

JESSE D. EDMANDSSupervisor, Environmental Assessments, Environmental Services

Summary of Professional Experience

Jesse D. Edmands has conducted numerous Phase I and Phase II Environmental Site Assessments (ESAs) throughout the Bay Area for various financial, industrial and commercial clients. The sites have included industrial and agricultural facilities, residential properties, commercial and retail buildings, and undeveloped land. Mr. Edmands has conducted Phase I ESAs in accordance with ASTM Designation E 1597-00 and client-designated protocols. He has also conducted asbestos and lead-based paint surveys, soil and groundwater sampling, well installation and sampling, historical research and interviews with owners, occupants and local government, and has generated written reports. Through subsurface investigations including geophysical surveys, active and passive soil gas techniques, and Geoprobe soil and groundwater sampling, Mr. Edmands has identified the presence of many recognized environmental conditions, such as underground storage tanks (USTs), volatile organic compounds (VOCs), petroleum hydrocarbons, methyl tertiary butyl ether (MTBE), metals, and pesticides/arsenic in soil and groundwater. Mr. Edmands has managed a variety of projects for a large telecommunications client, including Phase I and Phase II ESAs, National Environmental Policy Act (NEPA) screens, geophysical surveys, biological assessment, and archeological and architectural site evaluations.

Project Experience**Phase I and Phase II ESAs***Nuclear Fuel Industry*

Mr. Edmands completed a Phase I ESA of a large nuclear fuel and product testing facility in operation since the 1950s. Following document reviews, site inspections, and onsite personnel interviews, Mr. Edmands developed a passive soil gas survey plan across the site that included the installation of approximately 200 soil gas modules within buildings and in exterior portions of the property. He also developed a sampling workplan that included the testing of soil and groundwater in potential hot spots for industrial solvents, metals, and radionucleotides. Mr. Edmands discovered elevated concentrations of these contaminants throughout the site and developed a comprehensive report that was submitted to the local regulatory oversight agency for review and guidance.

Phase I and Phase II ESAs*Electrical Power Generation Industry*

Through initial subsurface soil and groundwater sampling, Mr. Edmands identified the presence of several industrially related VOCs, including tetrachloroethylene (PCE), trichloroethylene (TCE), and 1,1 dichloroethene (DCE) at an electrical generation site. To assess the vertical and horizontal extent of contamination, he supervised cone penetrometer testing (CPT) involving the collection of lithological data and water samples at discrete depths in specific aquifer zones. Mr. Edmands also conducted a

54-point active soil gas survey, and, with the installation and sampling of four permanent monitoring wells, completed a comprehensive site characterization for the client.

Phase I and Phase II ESAs and NEPA Screening

Telecommunications Industry

Mr. Edmands has conducted and managed numerous environmental assessments on proposed telecommunication sites throughout California and Nevada. These have included Phase I and Phase II ESAs, and NEPA screens necessary for compliance with Federal Communications Commission (FCC) permitting requirements. His NEPA-related work has included researching potential wilderness areas, wildlife areas, wetlands, endangered and threatened species, historic places and cultural resources, Indian religious sites, and flood plains. Mr. Edmands has also helped facilitate additional work stemming from the NEPA screen process, including cultural resource surveys (e.g., archeological and architectural evaluations) and biological assessments. Mr. Edmands has experience reviewing reports and preparing them for production, preparing proposals, and interacting with clients.

Phase I and Phase II ESAs

Sheetmetal Fabrication Facility

A Phase I ESA at a sheet-metal fabrication facility identified former plating and painting operations that utilized solvent tanks, sumps, and clarifiers. The local oversight authority granted closure, but further site assessment was conducted through a Phase II ESA during which Mr. Edmands detected the presence of several VOCs in groundwater at elevated concentrations. To delineate the extent of contamination of detected PCE and TCE, Mr. Edmands supervised additional borings throughout the building and then installed a series of passive soil gas modules based on identified hot spots.

Phase I and Phase II ESAs

Food Processing Industry

Mr. Edmands conducted a Phase I ESA at a former potato chip and nut processing facility that had been in operation since the late 1940s. After reviewing available documentation and completing a site inspection, he identified several suspect areas of potential chemical use and collected groundwater samples. Mr. Edmands discovered elevated concentrations of several industrial VOCs in the groundwater beneath the site, which assisted his client in making the appropriate decisions during a property transaction.

Employment History

Clayton Group Services, Inc. – Pleasanton, California
Supervisor, Environmental Assessments
2002 to Present

Clayton Group Services, Inc. – Pleasanton, California
Environmental Consultant
2001 to 2002

Jesse D. Edmands

Clayton Group Services, Inc. – Pleasanton, California
Staff Environmental Consultant
1999 to 2001

Education

B.A., Environmental Science with Distinction, Minor in Geology, 1999
Boston University, Boston, Massachusetts

Professional Registrations and Certifications

EPA/AHERA California Accredited Asbestos Building Inspector, No. 9682 I, 1999
OSHA 40-Hour Hazardous Waste Operations and Emergency Response Training, 1999
California DHS Certified Lead Inspector/Assessor (Certificate ID# 10064), 2001

Publications and Presentations

Edmands, Jesse D., Daniel J. Brabander and Drew S. Coleman. 2001. Uptake and Mobility of Uranium in Black Oaks: Implications for Biomonitoring Depleted Uranium-Contaminated Groundwater. *Chemosphere*. 44: 789-795.

Edmands, Jesse. 1999. Uptake and Mobility of Uranium in Black Oaks: Implications for Biomonitoring Depleted Uranium Contaminated Groundwater. Paper presented to the Geological Society of America, October, Denver, Colorado. Publication with Abstracts.

Professional Affiliation

American Geophysical Union (AGU)
National Association of Environmental Professionals (NAEP)

JON A. ROSSO, P.E.
Director, Environmental Services

Summary of Professional Experience

Jon A. Rosso has more than 17 years of experience in the environmental consulting field. He has served in senior technical, project management, litigation support, and construction management capacities on a variety of multidisciplinary projects in the areas of waste management, groundwater hydrology, risk assessment, bedrock investigations, and civil engineering. He has managed various large-scale projects valued at up to \$40 million.

Mr. Rosso has planned and executed hundreds of investigations related to soil and groundwater contamination issues and has worked extensively with regulatory agencies throughout the United States. Mr. Rosso's strong understanding of state and federal environmental regulations and practical solutions provides particular expertise in client/agency negotiations leading to favorable client results. Contaminants of concern on these projects have included volatile organic compounds (VOCs) as dissolved and as dense nonaqueous-phase liquids (DNAPLs); heavy metals; dioxins, pesticides; petroleum hydrocarbons; polychlorinated biphenyls (PCBs); asbestos; and polynuclear aromatic hydrocarbons (PAHs).

Mr. Rosso has significant experience with numerous cleanup technologies and understands the feasibility, practicality, and effectiveness of the common options. Remedial systems with which he has extensive experience include large-scale removal, groundwater extraction, encapsulation, groundwater treatment, vapor treatment, dual phase extraction, soil vapor extraction, air sparge systems, biodegradation, oxidation, chemical fixation, barrier systems, hydraulic control, and waste stabilization. Mr. Rosso is currently responsible for overseeing the environmental risk management and remediation practice for Clayton in the Northern California Region, where he is responsible for the quality and budgets of complex environmental scenarios from inception to completion.

Project Experience

Trichloroethane (TCA) Investigation and Remediation

Manufacturing Industry

Mr. Rosso was the project manager, construction manager, and engineer of record for the investigation and remediation of a historical release of more than 1 million pounds of TCA into overburden and bedrock groundwater at a major manufacturing facility in Rhode Island. The groundwater contamination threatened one of the primary drinking water aquifers for Rhode Island. The vertical and lateral extent of the plume was defined using a network of surface water monitoring points and various well types including microwells, overburden monitoring wells, bedrock wells, multiple stage completion wells, and private domestic wells. Sampling data indicated that the dissolved plume

encompassed an area of about 200 acres and extended more than a mile from the site. The TCA product, a DNAPL, was found over a quarter mile away from the original source at a depth of 400 feet below the ground surface.

The remediation plan included installing a half-mile-long interceptor subdrain system to hydraulically control and extract the overburden and bedrock groundwater for treatment. The majority of the interceptor subdrain was to be constructed on property that had originally been a land grant from the King of England and is a registered historic property. Archeological investigations on this property, as part of the remediation permitting and planning, uncovered a prehistoric feature approximately 4,000 to 7,000 years old, requiring complete removal and preservation. The archeological investigation, permitting, and removal was performed efficiently and did not impact the project schedule. The remedial design and permit process involved approvals from six divisions of the Rhode Island Department of Environmental Management (RIDEM); United States Army Corps of Engineers (USACE), United States Environmental Protection Agency (USEPA), the U.S. Department of Interior, and various historic preservation commissions.

Mr. Rosso assisted legal counsel with property access, easements, and well closure agreements. To allow construction and operation of the interceptor subdrain to proceed, a revised and amended consent agreement with RIDEM was successfully negotiated. This agreement consolidated key permitting authority among the various divisions and created a freshwater wetland delineation and mitigation plan. As the project manager, construction manager, and engineer of record, Mr. Rosso was responsible for hiring and managing the consultants and contractors, developing the plans and specifications, evaluating bids, awarding the contracts, and approving all payments. Project activities ultimately led to site containment using a system that was essentially passive, with very reasonable annual operating costs.

Superfund Site Remediation

Superfund Site – Former Petroleum Recycling Facility

Mr. Rosso served as program manager for implementation of removal activities at a former petroleum recycling facility in Patterson, California. The abandoned waste oil recycling facility contained about 5.5 million gallons of hazardous waste and hazardous waste water, tank-bottoms sludge, and waste oil. In addition, the site contained 1,200 drums of used oil filters and miscellaneous chemicals. Wastewater and sludge were found to be RCRA hazardous waste and to contain dioxin compounds. The project was initiated under an order issued by the USEPA, and work is funded through a Steering Committee representing 21 potentially responsible parties (PRPs) who are cooperating to fund the remediation. The project is two-thirds completed, and the final stage of sludge removal began in November 1999. Working for the PRPs, Mr. Rosso managed the investigation of waste materials, regulatory interaction, community relations, cost recovery, treatability analysis, value engineering, waste disposal, and site decontamination. USEPA Region IX officials have publicly praised the cleanup project, calling it a “model effort for Superfund removal projects.”

Litigation Support*Steel Industry*

Mr. Rosso provided litigation support to defend this steel company from a claim that the historic operations of the steel plant contaminated an adjacent property that recycled steel barrels. At issue was a claim that heavy residual petroleum fuel known as Bunker fuel spilled on the client's property and migrated cross-gradient to the adjacent property. Working with an expert witness in chemistry, Mr. Rosso evaluated previous investigations by others, historical aerial photographs and records, regulatory files, depositions, cost estimates, and various remedial investigations and feasibility studies.

Based on the analysis of the available data and computer modeling techniques, Mr. Rosso and Dr. James Bruya (a chemical expert) developed a theory that numerous chemical products were spilled as part of the barrel recycling process and were subsequently affected by caustic cleaning solutions. The theory speculated that modified chemical compounds observed in soil and groundwater samples were then incorrectly interpreted to be residual petroleum fuel hydrocarbons by analytical laboratories that used qualitative analytical techniques. To defend the client, a comprehensive subsurface investigation and laboratory testing program was implemented on both properties to explore the plaintiff's theory of migration and Clayton's theory as source of the contamination. The investigation and specialized laboratory-testing program demonstrated that the source of contamination was the barrel cleaning facility.

Tetrachloroethene (PCE) Investigation and Remediation*Manufacturing Industry*

A release of more than 60,000 pounds of PCE into groundwater occurred at a major manufacturing facility in Security, Colorado. The groundwater contamination affected the main aquifer for the area, which supplied 35,000 people with drinking water. Mr. Rosso served as a senior technical advisor for the investigation and remediation of the site. The project team used a network of more than 100 monitoring wells, municipal wells, and domestic wells to define the vertical and lateral extent of the plume, which was more than six miles long. Mr. Rosso developed various alternative remedial plans configured to fit on various offsite properties, evaluated the effectiveness of the scenarios, and developed detailed cost estimates for each conceptual plan including long-term operation costs. The remedial alternatives included groundwater extraction and treatment for hydraulic control, chemical reaction walls, soil bentonite walls, air sparging, chemical injection and reaction, and natural attenuation. Based on extensive aquifer testing, subsurface investigation, and computer modeling, a hydraulic control system was designed and presented to the Colorado Department of Public Health, which approved the plan. The system was implemented and appears to be effective.

Site Assessment and Subsurface Investigation*Municipal Redevelopment Agency*

As a senior environmental consultant to the San Francisco Redevelopment Agency, Mr. Rosso conducted a site assessment and subsurface investigation for the proposed parking facility at the San Francisco Giants' new baseball park. The environmental site

assessment (ESA) identified several issues. First, the property had been part of a major fuel oil handling facility operating between 1920 and 1930. Aerial photographs from 1930 showed three 40-foot-diameter aboveground oil tanks (ASTs) and a pump station onsite. The adjacent properties contained 19 ASTs with one tank measuring 150 feet in diameter. Second, the ESA identified that the site was underlain with 20 to 30 feet of rubble debris from the 1906 earthquake and fire. The subsurface investigation was designed to characterize the subsurface and quantify the remedial issues for the construction of the parking structure. The subsurface investigation confirmed that earthquake debris were present and contaminated with lead, hydrocarbons, and PAHs. Third, the ESA identified significant quantities of heavy hydrocarbons underlying the property. Fuel characterization analyses indicated that the hydrocarbons were residual fuel oil and crude oil. Mr. Rosso reviewed various remedial options with the San Francisco Department of Public Health and reached agreement that the most cost effective and practical remedial plan was to encapsulate the material onsite. These activities were completed in a timely manner, allowing the project to proceed as scheduled on a sound environmental and fiscal basis.

Site Investigations, Evaluations, and Remediation

State Superfund Sites – Landfills

Mr. Rosso investigated, evaluated, and remediated two California State Superfund landfills that contained chromium-contaminated furnace bricks. In the past, a local winery's glass bottle furnaces had been remodeled and the brick linings were placed in uncontrolled landfills. The bricks subsequently released hexavalent and trivalent chromium to groundwater. The assessment involved the installation of monitoring well networks at each landfill to define the vertical and lateral extent of groundwater contamination. Based on review of historical aerial photographs, extensive exploratory trenching programs were developed to locate the bricks within each landfill. The most cost-effective remedial alternative included the complete removal of the contaminated bricks (approximately 5,000 cubic yards) and the extraction and treatment of shallow groundwater. The remedial actions resulted in site closure and removal from the state Superfund list.

Mediation and Litigation Support

Transportation Industry

Mr. Rosso provided mediation and litigation support for a major overnight courier corporation against the San Francisco International Airport regarding cost recovery for hazardous waste remediation encountered during the construction of Taxiway C. The project involved developing defense arguments through extensive historical research, evaluation of investigations by multiple parties, identification of various types of fuel hydrocarbons, analysis of airport cost claims and construction schedule impacts. The work by Mr. Rosso provided a strong basis for the client to negotiate with the airport.

Landfill Investigations

Real Estate Development Industry

A 1,000-acre development was planned for Orinda, California. As part of the environmental assessment of the property, Mr. Rosso investigated four major onsite landfills, which contained construction debris. The landfills were delineated using historic aerial photographs and topographic mapping. The four landfills contained more than 100,000 cubic yards of construction debris. A subsurface investigation was designed to investigate and characterize the landfills, some of which extend to depths of 60 feet below ground surface. The laboratory-testing program demonstrated that three of the landfills did not contain hazardous compounds and could be used as general fill in the development. One of the landfills, which was located in a former quarry, contained high concentrations of lead, hydrocarbons, and PCBs. The contaminated fill material was primarily soil mixed with metal debris, tires, and asphalt. Interviews with former ranch personnel identified the material as Caltrans shoulder scrapping. As part of remedial feasibility study, Mr. Rosso developed surface-water and bedrock groundwater investigations. Based on the results of the investigations, a remedial action plan was developed. Due to toxicity and solubility issues with the fill, the most practical remedial solution was excavation and offsite disposal, which was implemented, allowing the development project to move forward.

Emergency Response and Remediation

Transportation Industry

Mr. Rosso was the onsite technical advisor and project manager for the emergency response and remediation of a massive toxic chemical spill due to a 23-car train derailment north of Houston, Texas. The remedial action included the rapid restoration of the railroad line and the protection of a nearby river. Working with the contractor, Mr. Rosso identified the lateral and vertical extent of soil contamination and developed a remedial program, which involved removing 700,000 gallons of hazardous liquids, excavating 14,000 cubic yards of soil, and restoring the remediated area with a low permeability cap. Working with the Texas regulatory agencies, Mr. Rosso implemented a followup groundwater investigation, which concluded that only minor residual contamination existed following the remediation.

Site Remediation Plans

Real Estate Redevelopment

As project manager, Mr. Rosso prepared site remediation plans for a mixed-use, master-planned, water-oriented development to be built on 50 acres along the shore of San Francisco Bay. Historically, the site was part of a highly industrialized area, which included major steel production and fabrication facilities. Mr. Rosso studied past manufacturing operations and existing site conditions and evaluated various previous investigations conducted by others. As part of this study and studies by others, more than 275 soil samples were collected and chemically analyzed. Statistical evaluation of the data indicated that hydrocarbons and heavy metals were present in near-surface soil in localized areas of the site and did not substantially affect the groundwater. The

remediation plan, developed in association with regulatory agencies, consisted of excavating and removing 40,000 cubic yards of contaminated soil from various areas of the site followed by chemical fixation, compaction, and encapsulation of the excavated soil beneath a 5-acre concrete parking structure on the property. The plan was approved and implemented, allowing the development to proceed as planned and in compliance with environmental regulations.

Site Assessments and Remediation

Chemical Industry

Mr. Rosso was project manager for the site assessment and remediation of two inactive evaporation ponds containing 9,000 cubic yards of residual sludge materials from aluminum anodizing processes at a California chemical manufacturing facility. Interacting with the California Regional Water Quality Control Board (RWQCB) on behalf of the client and one of its subsidiaries, Mr. Rosso developed a site characterization program, which focused on defining the subsurface conditions, soil quality, and extent of groundwater contamination. These assessment activities involved drilling and continuously sampling soil borings, installing monitoring and extraction wells, logging geophysical subsurface conditions, and chemically testing soil and groundwater samples. Evaluation studies included investigating the effects of high pH on groundwater geochemistry, treatability studies for nonhazardous disposal of sludge, aquifer testing, and computer modeling for groundwater extraction systems. The remediation consisted of excavating the sludge material, disposing of the material as nonhazardous waste, controlled backfilling and surface grading of the former pond areas, and monitoring geochemical transformations in the groundwater. These activities brought the site into compliance with state environmental regulations.

Site Characterization and Remedial Plans

Food Processing and Distribution Plant

As a senior technical consultant, Mr. Rosso directed site characterization activities and developed remedial plans for a 70-acre food processing and distribution facility in California. Mr. Rosso conducted an ESA of the property and identified several areas of concern including multiple fuel and solvent handling facilities and the former presence of 18 underground storage tanks (USTs), primarily in a fuel tank farm area. Investigations of the UST areas indicated significant releases to the subsurface. Free-floating fuel product was found on the groundwater surface. Fuel characterization techniques identified the floating fuel product as a mixture of gasoline and diesel. Various remedial options reviewed in detail included horizontal extraction wells, bioremediation, injection of hydrogen peroxide, product extraction, soil vapor extraction, groundwater sparging, and excavation. Evaluations indicated that the most cost-effective and practical remedial plan was to remove the free product and monitor the natural attenuation of the plume. In addition to onsite issues, chlorinated organic solvents were found in groundwater entering the property from an upgradient source. Mr. Rosso identified potential offsite sources of chlorinated solvents through the use regulatory record and historic aerial photography.

This information was used by the client to determine the remedial course of action and allowed the major rehabilitation of the facility to proceed on schedule.

Subsurface Evaluation

Transportation Industry

As project manager, Mr. Rosso evaluated the subsurface conditions for the expansion of a private waste water treatment plant and major access road at the San Francisco International Airport. These renovation projects were located adjacent to major jet fuel distribution facilities not owned by the Airport. The investigation focused on identifying, delineating, and quantifying fuel products in the subsurface. The laboratory testing program included fuel fingerprinting and fuel characterization techniques. The investigation identified jet fuel products floating on the groundwater in several areas. The objective of remedial activities was to protect foundation and pipeline construction workers within the jet fuel contaminated areas. These activities delineated the areas of concern and minimized the uncertainty for the expansion project bidding contractor. This resulted in a more accurate bid and minimized change orders.

Trichloroethene (TCE) Investigations

Manufacturing Facility

As a senior technical advisor, Mr. Rosso investigated the presence of TCE in groundwater beneath two adjacent manufacturing facilities in central California. He assisted the downgradient property owner and its environmental counsel to evaluate the work of opposing consultants, assess and delineate the extent of contamination, and develop a variety of possible remedial actions. The work also included assessing groundwater flow and using numerical simulation models to estimate the fate and transport of chemicals and the extraction systems' zone of capture. These investigations demonstrated the upgradient facility as the major source of contamination. Mr. Rosso provided litigation support to the environmental counsel for the downgradient property owner, evaluated remedial alternatives, and prepared community relations plans. The most cost-effective measures proved to be groundwater extraction and treatment and soil vapor extraction from the vadose zone. As a result of these activities, the client received a favorable settlement.

Contamination Source Investigation

Real Estate Redevelopment

As part of the redevelopment of downtown Hartford, Connecticut, a major bank was foreclosing on several contiguous properties. The ESAs and subsurface investigations by others identified chlorinated solvents in the groundwater on the properties. The main issue for the bank involved the source of the contamination, which the previous consultant believed was onsite. Based on the evaluation of the data, subsurface conditions, and hydrogeologic regime, it appeared that an offsite source was responsible for the chlorinated solvents in the groundwater. The review of regulatory records identified a nearby property that was previously used by a barrel cooerage, which had recycled steel barrels. The former cooerage had been replaced with an office building for the Connecticut Department of Public Works. Regulatory records indicated that the barrel

cooperage had recycled chlorinated solvents and apparently had buried a large number of drums, which were uncovered during the construction of the office building. Computer analysis and models demonstrated that the source of contamination was most likely the former barrel cooperage. These findings allowed the bank fund the redevelopment project.

Employment History

Clayton Group Services, Inc. – Pleasanton, California
Director, Environmental Services
1998 to Present

A. F. Evans Company, Inc. – San Ramon, California
Manager of Acquisitions and Project Manager
1997 to 1998

Treadwell & Rollo, Inc. – San Francisco, California
Founding Shareholder, Officer, and Senior Associate Engineer
1988 to 1997

Geomatrix Consultants, Inc. – San Francisco, California
Senior Staff Engineer
1984 to 1988

Woodward-Clyde Consultants – Oakland, California
Staff Engineer
1982 to 1984

Education

M.S., Civil Engineering (Construction Management), 1988
University of California, Berkeley, California

B.S., Civil Engineering, 1984
University of California, Berkeley, California

Professional Registrations and Certifications

Environmental Assessor: California (inactive)
Licensed Civil Engineer, State of California, No. 45310, 1990
Licensed Civil Engineer, State of Connecticut, No. 7818, 1993
Licensed Civil Engineer, State of Massachusetts, No. 37347, 1993
Licensed Civil Engineer, State of New Jersey, No. 38988, 1995
Licensed Civil Engineer, State of Rhode Island, No. 6057, 1993

Professional Affiliations

American Chemical Society (ACS)

American Society of Civil Engineers, (ASCE)

Chi Epsilon, National Civil Engineering Honor Society

National Ground Water Association (NGWA)

APPENDIX B

LIST OF SOURCES/REFERENCES

LIST OF SOURCES/REFERENCES

CONTACTS:

Agency and division/source: Steve Smith
Name/title of representative: Norheim & Yost, Real Estate Brokerage
Location of Agency: 2332 Fifth Street, Suite C, Berkeley, California 94710
Agency Telephone Number: (510) 527-3400
Date Information was received: April 17, 2003
Information obtained: Site access and escort and copies of prior investigation and tank closure reports.

Agency and division/source: City of Emeryville Building Permits
Name/title of representative: Giyan A. Senaratne, S.E., Plan Review Services
Location of Agency: Hollis Street, Emeryville, CA
Agency Telephone Number: (510) 596-4310
Date Information was received: April 30, 2003
Information obtained: Historical building permits

Agency and division/source: City of Emeryville Fire Department
Name/title of representative: George Warren
Location of Agency: 2333 Powell Street, Emeryville, CA
Agency Telephone Number: (510) 596-3759
Date Information was received: April 30, 2003
Information obtained: Fire Department File Information

Agency and division/source: Oakland Fire Department, Office of Emergency Services
Name/title of representative: Vibhor Janis
Location of agency: 1605 Martin Luther King Jr. Way, 2nd Flr, Oakland, CA 94612
Agency telephone number: (510) 238-3938
Date information was received: April 30, 2003
Information obtained: Fire Department File information for subject property

Agency and division/source: Alameda County Health Care Services Agency – Hazardous Materials Division
Name/title of representative: Rosanna Garcia
Location of agency: 1131 Harbor Bay Parkway, Alameda, California 94502
Agency telephone number: (510) 567-6700
Date information was received: April 30, 2003

LIST OF SOURCES/REFERENCES
(Continued)



Information obtained: Hazardous materials use, tank closure records, notices, violations

Agency and division/source: Regional Water Quality Control Board- SF Bay Region
Name/title of representative: Melinda Wong, Clerk of Records
Location of agency: 1515 Clay Street, Suite 1400, Oakland, CA 94612
Agency telephone number: (510) 622-2430
Date information was received: April 29, 2003
Information obtained: Agency file information

Agency and division/source: Pacific Aerial Surveys
Name/title of representative: David Ruiz
Location of Agency: 8407 Edgewater Drive, Oakland, California 94621
Agency Telephone Number: (510) 638-6122
Date Information was received: May 7, 2003
Information obtained: Historical aerial photos of the site and surrounding areas

REFERENCES:

Name of publication: Geohydrology and Groundwater – Quality Review, East Bay Plain Area, Alameda County, California 205(J) Report
Author of publication: Alameda County Flood Control and Water Conservation District
Date of publication: June 1988
Information obtained: Geology information, soil descriptions, cross sectional information, mapped soil types

Name of publication: Oakland West, California, 7.5 Minute Series
Author of publication: United States Geological Survey (USGS)
Date of publication: 1993, 1953 (photo revised 1980)
Page number(s): N/A
Information obtained: Physical/topographic features of site

LIST OF SOURCES/REFERENCES
(Continued)



Name of publication: The EDR Radius Map with GeoCheck, Commercial Property
1160-1168 36th St./3601 & 3623 Adeline St, Emeryville, CA
94608

Author of publication: Environmental Data Resources, Inc.

Date of publication: April 22, 2003

Information obtained: Regulatory database records, Sanborn maps, City Directory
information

APPENDIX C

SELECT INFORMATION FROM PRIOR INVESTIGATIONS

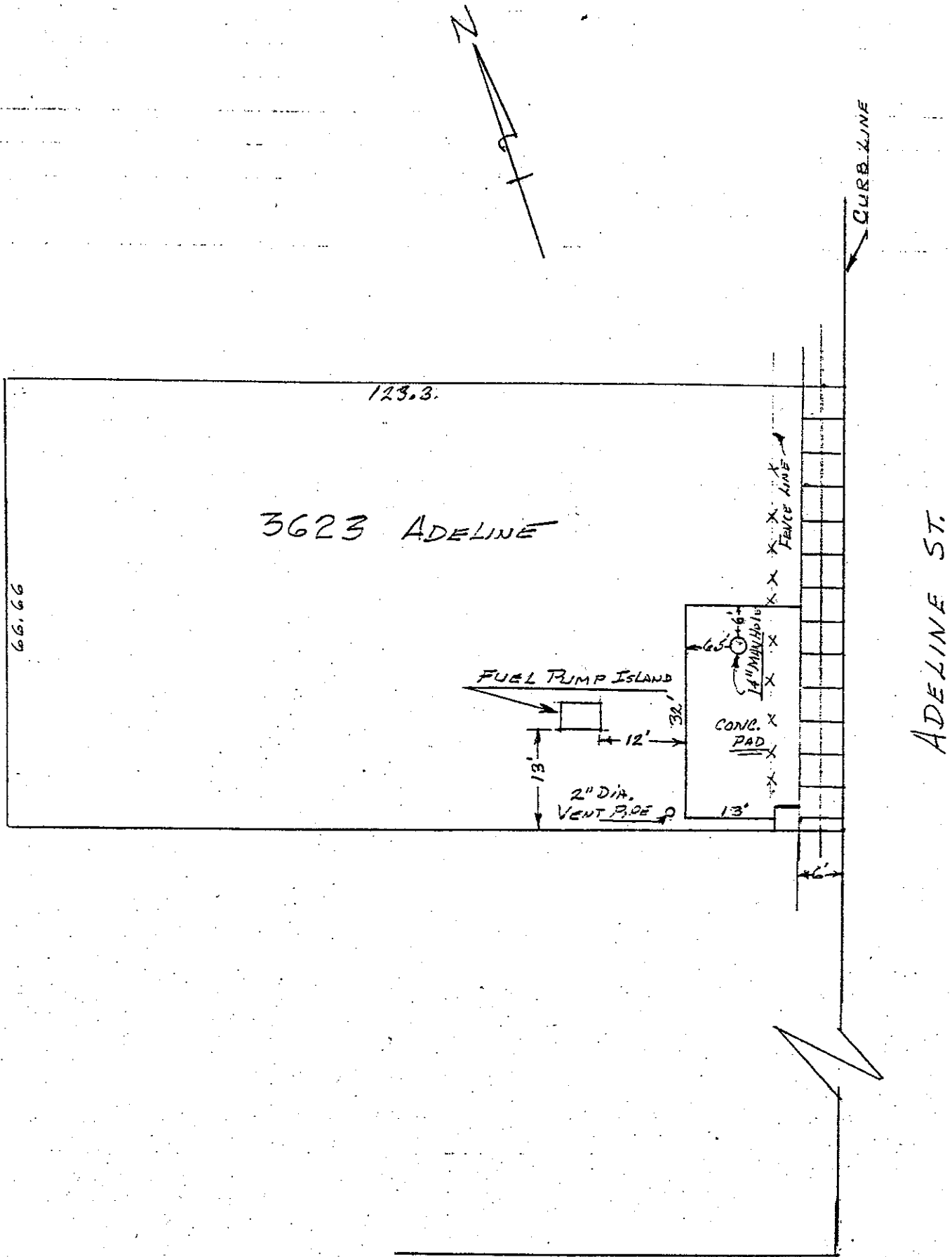

SOURCE: UNDERGROUND TANK CLOSURE AND REMOVAL PLAN (DRAFT)
 4-20-88 (ACHSCA FILE)

36 TH ST.

**SUBSURFACE INVESTIGATION
3623 ADELIN STREET,
EMERYVILLE, CALIFORNIA
Job No. 10-3002-39/001**

January 29, 1996

This document was prepared for use only by the client, only for the purposes stated, and within a reasonable time from issuance. Non-commercial, educational and scientific use of this report by regulatory agencies is regarded as a "fair use" and not a violation of copyright. Regulatory agencies may make additional copies of this document for internal use. Copies may also be made available to the public as required by law. The reprint must acknowledge the copyright and indicate that permission to reprint has been received. This document contains "trade secrets" as defined in Health Safety Code Section 25173. Kleinfelder requests that the regulatory agency notify Kleinfelder, at a reasonable time before disclosure, upon request for disclosure, if the regulatory agency intends to release the document.

LEGEND

- FENCE
- ⊗ SUPPORT BEAM
- ⊠ UNDERGROUND STORAGE TANK EXCAVATION
- ⊕ MONITORING WELL (approximate)
- SOIL BORING (approximate)
- ↗ ASSUMED GROUNDWATER GRADIENT

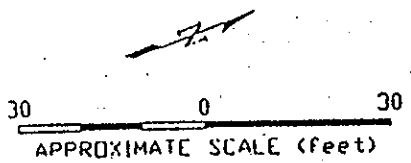
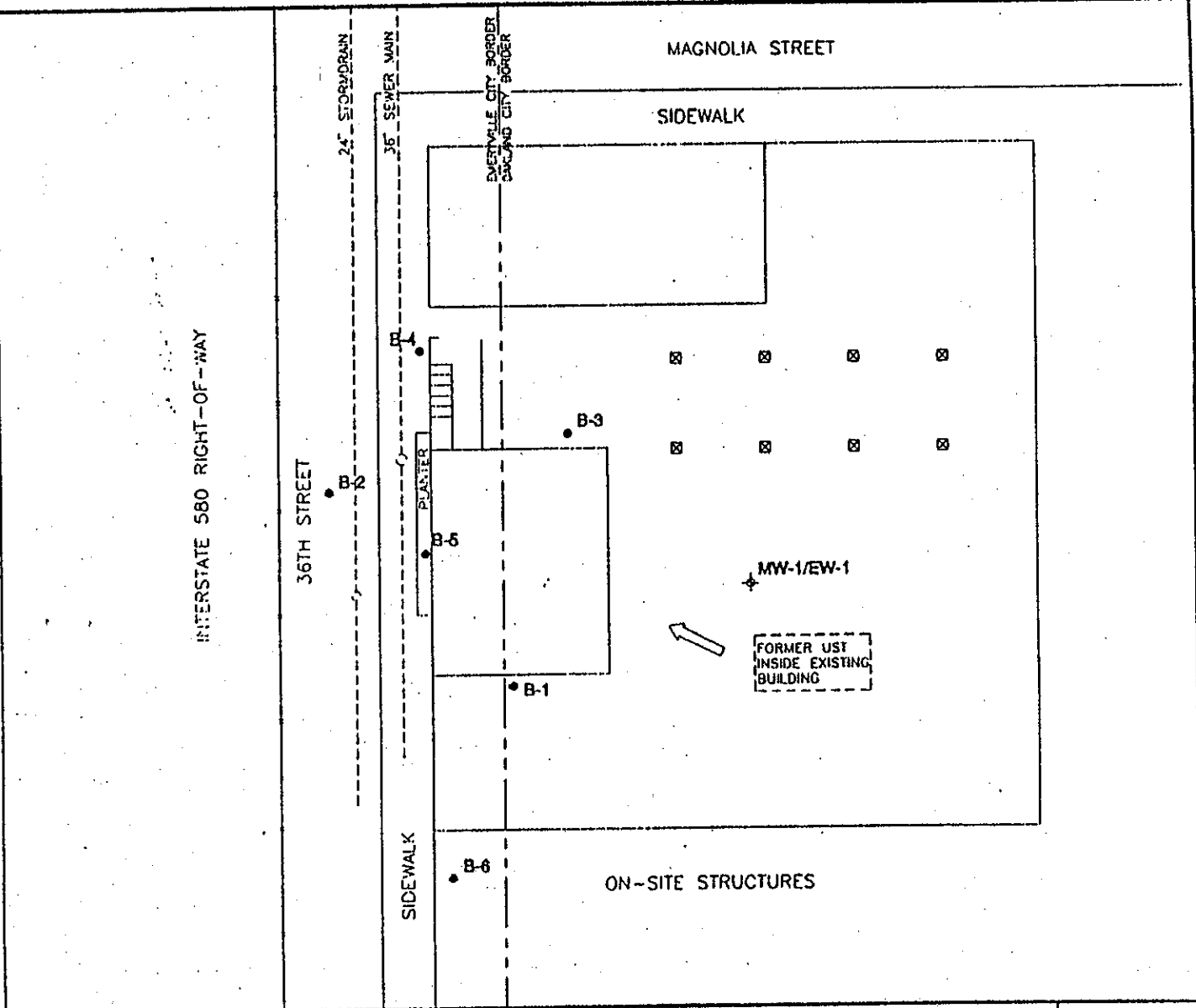

KLEINFELDER

DRAFTED BY: L. Sue DATE: 1-10-96

CHECKED BY: A. Gibbs DATE: 1-29-96

SITE PLAN

OWENS FINANCIAL
3623 ADELINE STREET
EMERYVILLE, CALIFORNIA

PROJECT NO. 10-300239-001

PLATE

2

TABLE 1
SUMMARY OF SOIL ANALYTICAL RESULTS
3623 Adeline Street/1168 36th Street, Emeryville, California

and request for closure 1 7007
Adeline Street, Emeryville, California
dated April 15, 1994

Boring No.	Sample Depth (ft bgs)	Sample Date	Petroleum Hydrocarbons (8015M)		Volatile Organics (8010)				Metals (3050)					RCI
			TPH-d (mg/kg)	TPH-o (mg/kg)	Benzene (ug/kg)	Toluene (ug/kg)	Ethyl- benzene (ug/kg)	Total Xylenes (ug/kg)	Cadmium (mg/kg)	Chromium (mg/kg)	Lead (mg/kg)	Nickel (mg/kg)	Zinc (mg/kg)	
EW-1	5.0	11/14/95	ND	ND	ND	ND	ND	ND	--	--	--	--	--	--
	9.5	11/14/95	29	ND	ND	ND	ND	ND	--	--	--	--	--	--
	15.0	11/14/95	56 ^a	55	27	400	360	1300	--	--	--	--	--	--
B-1	5.0	12/6/95	ND	16	ND	ND	ND	ND	--	--	--	--	--	--
	10.0	12/6/95	1.1 ^b	ND	ND	ND	ND	ND	--	--	--	--	--	--
	15.0	12/6/95	1.5 ^c	ND	8.5	22	36	91	--	--	--	--	--	--
B-2	15.0	12/6/95	ND	ND	ND	ND	ND	ND	--	--	--	--	--	--
B-3	15.0	12/6/95	1.4 ^d	ND	ND	ND	ND	ND	--	--	--	--	--	--
B-4	5.0	12/6/95	ND	ND	ND	ND	ND	ND	--	--	--	--	--	--
	10.0	12/6/95	ND	ND	ND	ND	ND	ND	--	--	--	--	--	--
	15.0	12/6/95	1.9	ND	ND	ND	ND	ND	--	--	--	--	--	--
B-5	5.0	12/6/95	ND	ND	ND	ND	ND	ND	--	--	--	--	--	--
	10.0	12/6/95	1.1	ND	ND	ND	ND	ND	--	--	--	--	--	--
	15.0	12/6/95	3.2	ND	ND	ND	ND	ND	--	--	--	--	--	--
B-6	15.0	12/6/95	34 ^d	ND	ND	30	49	88	--	--	--	--	--	--
Drums	--	3/8/96	--	--	--	--	--	--	ND	36	10	43	8	ND

EXPLANATION

f bgs feet below ground surface.
mg/kg milligrams per kilogram - parts per million.
ug/kg micrograms per kilogram - parts per billion.
-- not tested.
ND target analytes were not detected at or above the laboratory method reporting limit. See laboratory report for detection limits by analyte.
TPH total petroleum hydrocarbons quantified as noted below.
d = quantified as diesel
o = quantified as bunker oil k = quantified as kerosene
RCI reactivity, corrosivity, ignitability

NOTES

- a The sample appears to be a mixture of components which are both lighter and heavier than diesel. The hydrocarbon pattern representing the heavier fraction exhibits characteristics which are peculiar to fuel oil.
- b The result for the diesel range hydrocarbons is an unknown hydrocarbon consisting of a single peak.
- c The positive result appears to be a lighter hydrocarbon than diesel.
- d Laboratory reported the positive result as having an atypical pattern for diesel analysis.

TABLE 2
 SUMMARY OF GROUNDWATER ANALYTICAL RESULTS
 3623 Adeline Street/1168 36th Street, Emeryville, California

request for closure, 3623 Adeline Street,
 California dated April 15, 1996

Boring No.	Sample Date	Petroleum Hydrocarbons EPA 8015M				Volatile Organics EPA 8020				PAH's (µg/L)
		TPH-g (mg/L)	TPH-d (mg/L)	TPH-o (mg/L)	TPH-k (mg/L)	Benzene (µg/L)	Toluene (µg/L)	Ethyl- benzene (µg/L)	Total Xylenes (µg/L)	
EW-1	12/21/95	--	4.0	ND	ND	0.7	9.2	0.8	3.8	--
	3/8/96	1.0	2.8	0.6	1.0	ND	7.2	0.6	2.4	ND
B-1	12/6/95	--	15 ^a	ND	--	13	ND	28	ND	--
B-3	12/6/95	--	0.28 ^a	ND	--	ND	ND	ND	1.5	--
B-4	12/6/95	--	ND	ND	--	ND	ND	ND	ND	--
B-5	12/6/95	--	0.49 ^a	ND	--	0.9	0.6	4.8	20	--
B-6	12/6/95	--	2.3 ^a	ND	--	28	20	65	11	--

EXPLANATION

- ft bgs feet below ground surface.
- mg/L milligrams per liter ~ parts per million.
- µg/L micrograms per liter ~ parts per billion.
- not tested.
- ND target analytes were not detected at or above the laboratory method reporting limit. See laboratory report for detection limits by analyte.
- TPH total petroleum hydrocarbons quantified as noted below.
- d = quantified as diesel
- o = quantified as bunker oil oil
- PAH's polynuclear aromatic hydrocarbons
- g = quantified as gasoline
- k = quantified as kerosene

NOTES

The above samples (excluding EW-1) are grab samples and were not sampled from monitoring wells.
 No groundwater was recoverable from B-2.

10-3002-59/001(CE950225) The positive result appears to be a lighter hydrocarbon than diesel.



A Report Prepared for:

Eller Media Company
1601 Maritime Street
Oakland, California 94607

Attention: Mr. David Sweeney

**PHASE I
ENVIRONMENTAL SITE ASSESSMENT AND
PHASE II SUBSURFACE INVESTIGATION
1168 & 1160 36th STREET AND
3601 & 3623 ADELIN STREET
EMERYVILLE, CALIFORNIA**

SEPTEMBER 21, 1999

By:

Keary Knickerbocker
Staff Environmental Scientist

Jenny F. Han
Project Geologist

Kyle S. Flory, R.G.
Associate Geologist

643.002.01.002

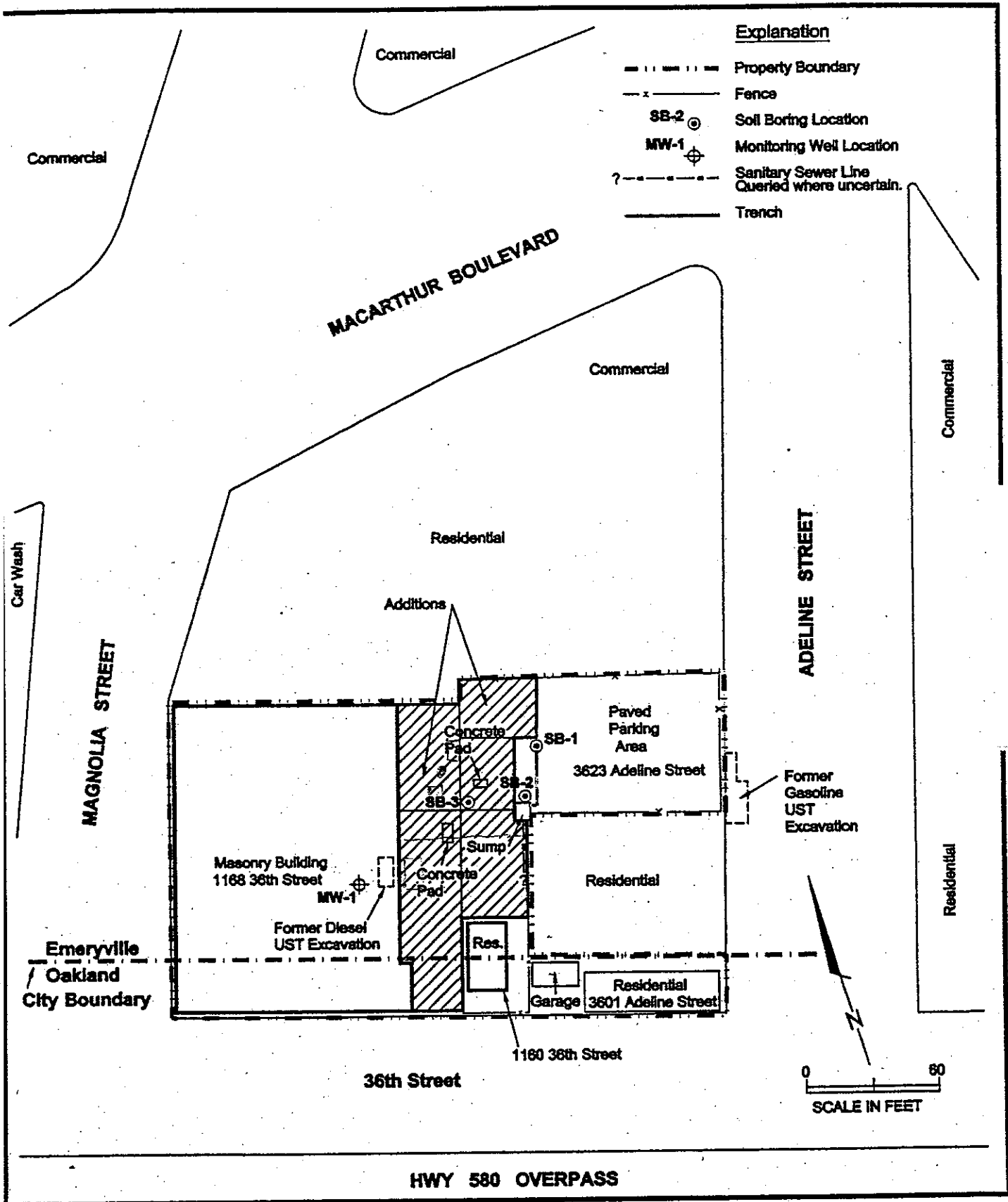

Explanation

- - - - - Property Boundary
- x - - - Fence
- SB-2 ⊙ Soil Boring Location
- MW-1 ⊕ Monitoring Well Location
- ? - - - - - Sanitary Sewer Line Queried where uncertain.
- — — — — Trench

PLATE



PES Environmental, Inc.
Engineering & Environmental Services

Site Plan
1160 & 1168 36th Street and 3601 & 3623 Adeline Street
Emeryville, California

2

643-002-01-001
JOB NUMBER

64300201_ESA
DRAWING NUMBER

REVIEWED BY

9/99
DATE

Table 2
Soil Analytical Results
Phase II Subsurface Investigation
1160 & 1168 36th Street and 3601 & 3623 Adeline Street
Emeryville, California

Sample Location	Sample ID	Date Sampled	Depth (feet bgs)	TPHg (mg/kg)	TPHd (mg/kg)	TPHmo (mg/kg)	PCBs (mg/kg)	VOCs (mg/kg)
SB-1	SB-1-3	6/24/99	3	<1.0	<1.0	<1.0	ND	ND
	SB-1-6	6/24/99	6	<1.0	<1.0	<1.0	ND	ND
SB-2	SB-2-3	6/24/99	3	<1.0	<1.0	<1.0	ND	ND
	SB-2-6	6/24/99	6	<1.0	<1.0	<1.0	ND	ND
SB-3	SB-3-3	6/24/99	3	<1.0	<1.0	38	ND	ND
	SB-3-6	6/24/99	6	<1.0	<1.0	<1.0	ND	ND

Notes:
 ID = Identification
 feet bgs = Feet below ground surface
 TPHg = Total petroleum hydrocarbons quantified as gasoline
 TPHd = Total petroleum hydrocarbons quantified as diesel
 TPHmo = Total petroleum hydrocarbons quantified as motor oil
 PCBs = Polychlorinated biphenyls
 VOCs = Volatile organic compounds
 mg/kg = Milligrams per kilogram
 <1.0 = Not detected at or above the reported laboratory detection limit
 ND = No compounds detected (See Appendix for reporting limit)

Table 3
Groundwater Analytical Results - TPH and PCBs
Phase II Subsurface Investigation
1160 & 1168 36th Street and 3601 & 3623 Adeline Street
Emeryville, California

Sample Location	Sample ID	Date Sampled	TPHg (µg/L)	TPHd (µg/L)	TPHmo (µg/L)	PCBs (µg/L)
SB-1	SB-1-GW	6/24/99	780	1,100*	1,400	ND
SB-2	SB-2-GW	6/24/99	490	<1.0	<1.0	ND
SB-3	SB-3-GW	6/24/99	780	<1.0	<1.0	NA

Notes:

ID = Identification

TPH = Total petroleum hydrocarbons

PCBs = Polychlorinated biphenyls

TPHg = Total petroleum hydrocarbons quantified as gasoline

TPHd = Total petroleum hydrocarbons quantified as diesel

TPHmo = Total petroleum hydrocarbons quantified as motor oil

µg/L = Micrograms per liter

<1.0 = Not detected at or above the reported laboratory detection limit

ND = No compounds detected

NA = Not analyzed

* = Results within quantitation range; chromatographic pattern not typical of diesel fuel

APPENDIX D

ENVIRONMENTAL DATABASE REPORT



The EDR Radius Map with GeoCheck®

**Commercial Property
1160,1168 36th St/3601, 3623 Adeline St
Emeryville, CA 94608**

Inquiry Number: 00963806.2r

April 22, 2003

The Source For Environmental Risk Management Data

**3530 Post Road
Southport, Connecticut 06890**

Nationwide Customer Service

**Telephone: 1-800-352-0050
Fax: 1-800-231-6802
Internet: www.edrnet.com**

TABLE OF CONTENTS

<u>SECTION</u>	<u>PAGE</u>
Executive Summary	ES1
Overview Map	2
Detail Map	3
Map Findings Summary	4
Map Findings	6
EDR Proprietary Historical Map Findings	364
Orphan Summary	366
EPA Waste Codes	EPA-1
Government Records Searched/Data Currency Tracking	GR-1
 <u>GEOCHECK ADDENDUM</u>	
Physical Setting Source Addendum	A-1
Physical Setting Source Summary	A-2
Physical Setting Source Map	A-9
Physical Setting Source Map Findings	A-10
Physical Setting Source Records Searched	A-34

Thank you for your business.
Please contact EDR at 1-800-352-0050
with any questions or comments.

**Disclaimer
Copyright and Trademark Notice**

This report contains information obtained from a variety of public and other sources. NO WARRANTY EXPRESSED OR IMPLIED, IS MADE WHATSOEVER IN CONNECTION WITH THIS REPORT. ENVIRONMENTAL DATA RESOURCES INC. SPECIFICALLY DISCLAIMS THE MAKING OF ANY SUCH WARRANTIES, INCLUDING WITHOUT LIMITATION, MERCHANTABILITY OR FITNESS FOR A PARTICULAR USE OR PURPOSE. ALL RISK IS ASSUMED BY THE USER. IN NO EVENT SHALL EDR BE LIABLE TO ANYONE, WHETHER ARISING OUT OF ERRORS OR OMISSIONS, NEGLIGENCE, ACCIDENT OR ANY OTHER CAUSE, FOR ANY LOSS OR DAMAGE, INCLUDING, WITHOUT LIMITATION, SPECIAL, INCIDENTAL, CONSEQUENTIAL, OR EXEMPLARY DAMAGES.

Entire contents copyright 2003 by Environmental Data Resources, Inc. All rights reserved. Reproduction in any media or format, in whole or in part, of any report or map of Environmental Data Resources, Inc., or its affiliates, is prohibited without prior written permission.

EDR and the edr logos are trademarks of Environmental Data Resources, Inc. or its affiliates. All other trademarks used herein are the property of their respective owners.

EXECUTIVE SUMMARY

A search of available environmental records was conducted by Environmental Data Resources, Inc. (EDR). The report meets the government records search requirements of ASTM Standard Practice for Environmental Site Assessments, E 1527-00. Search distances are per ASTM standard or custom distances requested by the user.

TARGET PROPERTY INFORMATION

ADDRESS

1160,1168 36TH ST/3601, 3623 ADELINE ST
EMERYVILLE, CA 94608

COORDINATES

Latitude (North): 37.827800 - 37° 49' 40.1"
Longitude (West): 122.280400 - 122° 16' 49.4"
Universal Transverse Mercator: Zone 10
UTM X (Meters): 563328.4
UTM Y (Meters): 4186748.0

USGS TOPOGRAPHIC MAP ASSOCIATED WITH TARGET PROPERTY

Target Property: 2437122-G3 OAKLAND WEST, CA
Source: USGS 7.5 min quad index

TARGET PROPERTY SEARCH RESULTS

The target property was identified in the following government records. For more information on this property see page 6 of the attached EDR Radius Map report:

<u>Site</u>	<u>Database(s)</u>	<u>EPA ID</u>
3623 ADELINE ST 3623 ADELINE ST EMERYVILLE, CA	LUST	N/A
OWENS MORTGAGE INVESTMENT FUND 3623 ADELINE ST EMERYVILLE, CA 94608	LUST	N/A
OWENS MORTGAGE INVEST. FUND 3623 ADELINE ST. EMERYVILLE, CA 94608	HAZNET	N/A
OWENS FINANCIAL GROUP 3623 ADELINE ST. EMERYVILLE, CA 94608	HAZNET	N/A
ELLEN MEDIA COMPANY 3623 ADELINE ST EMERYVILLE, CA 94608	HAZNET Cortese	N/A
1168 36TH ST. SPA PRODUCTIONS OF 1168 36TH ST. SPA PRODUCTIONS OF EMERYVILLE, CA 94608	ERNS	N/A

EXECUTIVE SUMMARY

DATABASES WITH NO MAPPED SITES

No mapped sites were found in EDR's search of available ("reasonably ascertainable ") government records either on the target property or within the ASTM E 1527-00 search radius around the target property for the following databases:

FEDERAL ASTM STANDARD

NPL	National Priority List
Proposed NPL	Proposed National Priority List Sites
CERCLIS	Comprehensive Environmental Response, Compensation, and Liability Information System
CERC-NFRAP	CERCLIS No Further Remedial Action Planned
RCRIS-TSD	Resource Conservation and Recovery Information System
RCRIS-LQG	Resource Conservation and Recovery Information System

STATE ASTM STANDARD

AWP	Annual Workplan Sites
Toxic Pits	Toxic Pits Cleanup Act Sites
SWF/IF	Solid Waste Information System
UST	List of Underground Storage Tank Facilities
VCP	Voluntary Cleanup Program Properties
INDIAN UST	Underground Storage Tanks on Indian Land

FEDERAL ASTM SUPPLEMENTAL

CONSENT	Superfund (CERCLA) Consent Decrees
ROD	Records Of Decision
Delisted NPL	National Priority List Deletions
FINDS	Facility Index System/Facility Identification Initiative Program Summary Report
HMIRS	Hazardous Materials Information Reporting System
MLTS	Material Licensing Tracking System
MINES	Mines Master Index File
NPL Liens	Federal Superfund Liens
PADS	PCB Activity Database System
RAATS	RCRA Administrative Action Tracking System
TRIS	Toxic Chemical Release Inventory System
TSCA	Toxic Substances Control Act
SSTS	Section 7 Tracking Systems
FTTS	FIFRA/ TSCA Tracking System - FIFRA (Federal Insecticide, Fungicide, & Rodenticide Act)/TSCA (Toxic Substances Control Act)

STATE OR LOCAL ASTM SUPPLEMENTAL

AST	Aboveground Petroleum Storage Tank Facilities
CA WDS	Waste Discharge System
DEED	List of Deed Restrictions
NFA	No Further Action Determination

EXECUTIVE SUMMARY

REF..... Unconfirmed Properties Referred to Another Agency
 SCH..... School Property Evaluation Program
 NFE..... Properties Needing Further Evaluation

BROWNFIELDS DATABASES

VCP..... Voluntary Cleanup Program Properties

EDR PROPRIETARY HISTORICAL DATABASES

See the EDR Proprietary Historical Database Section for details

SURROUNDING SITES: SEARCH RESULTS

Surrounding sites were identified.

Elevations have been determined from the USGS Digital Elevation Model and should be evaluated on a relative (not an absolute) basis. Relative elevation information between sites of close proximity should be field verified. EDR's definition of a site with an elevation equal to the target property includes a tolerance of +/- 10 feet. Sites with an elevation equal to or higher than the target property have been differentiated below from sites with an elevation lower than the target property (by more than 10 feet). Page numbers and map identification numbers refer to the EDR Radius Map report where detailed data on individual sites can be reviewed.

Sites listed in *bold italics* are in multiple databases.

Unmappable (orphan) sites are not considered in the foregoing analysis.

FEDERAL ASTM STANDARD

CORRACTS: CORRACTS is a list of handlers with RCRA Corrective Action Activity. This report shows which nationally-defined corrective action core events have occurred for every handler that has had corrective action activity.

A review of the CORRACTS list, as provided by EDR, and dated 01/15/2003 has revealed that there is 1 CORRACTS site within approximately 1 mile of the target property.

<u>Lower Elevation</u>	<u>Address</u>	<u>Dist / Dir</u>	<u>Map ID</u>	<u>Page</u>
<i>PFIZER INC</i>	<i>4650 SHELLMOUND ST</i>	<i>1/2 - 1 WNW</i>	<i>BH274</i>	<i>295</i>

RCRIS: The Resource Conservation and Recovery Act database includes selected information on sites that generate, store, treat, or dispose of hazardous waste as defined by the Act. The source of this database is the U.S. EPA.

A review of the RCRIS-SQG list, as provided by EDR, and dated 09/09/2002 has revealed that there are 8 RCRIS-SQG sites within approximately 0.25 miles of the target property.

<u>Equal/Higher Elevation</u>	<u>Address</u>	<u>Dist / Dir</u>	<u>Map ID</u>	<u>Page</u>
<i>BAY AREA AUTOBODY</i>	<i>1043 W MACARTHUR BLVD</i>	<i>0 - 1/8 ENE</i>	<i>D14</i>	<i>15</i>
<i>WILLIAM D WHITE CO, INC</i>	<i>3427 MAGNOLIA ST</i>	<i>1/8 - 1/4 SSW</i>	<i>G28</i>	<i>26</i>
<i>PRECISION MOTORS</i>	<i>1054 39TH ST</i>	<i>1/8 - 1/4 NE</i>	<i>H32</i>	<i>29</i>
<i>H BECK SVC & REPAIR</i>	<i>1040 APGAR ST</i>	<i>1/8 - 1/4 ENE</i>	<i>43</i>	<i>37</i>

EXECUTIVE SUMMARY

<u>Equal/Higher Elevation</u>	<u>Address</u>	<u>Dist / Dir</u>	<u>Map ID</u>	<u>Page</u>
MONSEN PLATING & SILVERSMITHS	3370 ADELINE ST	1/8 - 1/4 S	K44	37
FRYER INDUSTRIES, INC.	1073 34TH STREET	1/8 - 1/4 SSE	N57	47
BERKELEY FARMS	47TH & SAN PABLO	1/8 - 1/4 N	L64	52
<u>Lower Elevation</u>	<u>Address</u>	<u>Dist / Dir</u>	<u>Map ID</u>	<u>Page</u>
HEMSATH JACK DRAYAGE INC	1390 34TH STREET	1/8 - 1/4 WSW	Q71	59

STATE ASTM STANDARD

CAL-SITES: Formerly known as ASPIS, this database contains both known and potential hazardous substance sites. The source is the California Department of Toxic Substance Control.

A review of the Cal-Sites list, as provided by EDR, has revealed that there are 5 Cal-Sites sites within approximately 1 mile of the target property.

<u>Equal/Higher Elevation</u>	<u>Address</u>	<u>Dist / Dir</u>	<u>Map ID</u>	<u>Page</u>
HARRIS DRY CLEANERS	2801 MARTIN LUTHER KING	1/2 - 1 SE	280	301
<u>Lower Elevation</u>	<u>Address</u>	<u>Dist / Dir</u>	<u>Map ID</u>	<u>Page</u>
ALAMEDA CHEMICAL AND SCIENTIFI	2668 HANNAH STREET	1/2 - 1 SW	193	183
SOUTHERN PACIFIC RIGHT-OF-WAY	WEST OF 4525 HOLLIS STR	1/2 - 1 NW	212	208
LAHER SPRING AND ELECTRIC CAR	2419 MAGNOLIA STREET	1/2 - 1 SSW	BC243	252
MYERS DRUM - EMERYVILLE	4500 SHELLMOUND STREET	1/2 - 1 WNW	BH270	290

CHMIRS: The California Hazardous Material Incident Report System contains information on reported hazardous material incidents, i.e., accidental releases or spills. The source is the California Office of Emergency Services.

A review of the CHMIRS list, as provided by EDR, and dated 12/31/2001 has revealed that there are 60 CHMIRS sites within approximately 1 mile of the target property.

<u>Equal/Higher Elevation</u>	<u>Address</u>	<u>Dist / Dir</u>	<u>Map ID</u>	<u>Page</u>
Not reported	3516 ADALINE ST	0 - 1/8 SSE	B8	9
Not reported	4000 SAN PABLO AVENUE	1/8 - 1/4 SE	M51	43
Not reported	1070 40TH ST	1/4 - 1/2 NNE	S83	71
Not reported	4060 HARLAN ST	1/4 - 1/2 NW	85	72
Not reported	E/B I-580	1/4 - 1/2 ESE	122	108
Not reported	1001 42 STREET	1/4 - 1/2 NNE	AG130	117
Not reported	A/O 44TH / MARKET STR	1/2 - 1 NE	182	164
Not reported	30TH STREET / SAN PABLO	1/2 - 1 SSE	192	182
Not reported	731 WEST MACARTHUR BLVD	1/2 - 1 E	194	184
Not reported	699 APGAR ST.	1/2 - 1 E	198	188
Not reported	1044 47TH ST	1/2 - 1 N	200	191
Not reported	VACANT LOT ACROSS FROM	1/2 - 1 E	201	192
Not reported	3265 SAN PABLO AVENUE	1/2 - 1 SSE	AX207	199
Not reported	624 37TH STREET	1/2 - 1 E	215	211
Not reported	102 TEMESCAL CIRCLE	1/2 - 1 NNW	218	215
Not reported	A/O 1090 53RD STREET	1/2 - 1 NNW	BA229	233
Not reported	R/O 1084 53RD STREET	1/2 - 1 N	BA230	235

EXECUTIVE SUMMARY

<u>Equal/Higher Elevation</u>	<u>Address</u>	<u>Dist / Dir</u>	<u>Map ID</u>	<u>Page</u>
Not reported	F/O 5425 SAN PABLO	1/2 - 1 NNW	239	248
Not reported	850 27TH ST	1/2 - 1 SSE	242	251
Not reported	#1 M.L. KING	1/2 - 1 SSE	BG268	288
Not reported	557 30TH STREET	1/2 - 1 SE	293	315
Not reported	53 ST. / M.L. KING JR	1/2 - 1 NE	294	316
Not reported	518 43RD ST.	1/2 - 1 ENE	302	325
Not reported	1360 POWELL ST.	1/2 - 1 NNW	303	326
Not reported	737 54TH STREET	1/2 - 1 NE	325	362
<u>Lower Elevation</u>	<u>Address</u>	<u>Dist / Dir</u>	<u>Map ID</u>	<u>Page</u>
Not reported	1407 34TH ST	1/4 - 1/2 WSW	Q80	65
Not reported	3265 LOUISE STREET	1/4 - 1/2 SW	97	85
Not reported	1420 32 ST.	1/4 - 1/2 SW	Y105	91
Not reported	3400 HELEN STREET	1/4 - 1/2 WSW	113	100
Not reported	4245 HOLLIS ST	1/4 - 1/2 NW	128	115
Not reported	2824 HELEN ST	1/4 - 1/2 SW	AJ149	135
Not reported	3455 ETTIE STREET	1/4 - 1/2 WSW	AO156	144
Not reported	2928 POPLER	1/2 - 1 SW	AR176	158
Not reported	2811 ADELIN STREET	1/2 - 1 SSW	177	159
Not reported	1173 28TH	1/2 - 1 SSW	183	166
Not reported	4525 HOLLIS ST.	1/2 - 1 NW	AU186	171
MATERIALS DISTRIBUTION CENTER	4525 HOLLIS ST	1/2 - 1 NW	AU188	172
Not reported	4525 HORTON STREET	1/2 - 1 NW	AY210	205
EUROCAR INTERNATIONAL	4525 HORTON ST	1/2 - 1 NW	AY211	207
Not reported	1221 26 TH ST	1/2 - 1 SSW	214	210
Not reported	2600 UNION	1/2 - 1 SSW	216	213
Not reported	3430 WOOD ST. - ADJACEN	1/2 - 1 WSW	224	227
Not reported	2600 CAMPBELL	1/2 - 1 SW	AZ227	231
Not reported	2600 CAMPBELL	1/2 - 1 SW	AZ228	232
CHIRON CORPORATION	4560 HORTON ST	1/2 - 1 NW	BB235	242
Not reported	4560 HORTON ST.	1/2 - 1 NW	BB236	246
Not reported	4561 HORTON ST. (TEMESC	1/2 - 1 NW	247	257
Not reported	1250 24TH ST	1/2 - 1 SSW	248	259
Not reported	2526 WOOD STREET	1/2 - 1 SW	BE251	263
Not reported	2400 ADELIN STREET	1/2 - 1 SSW	254	266
Not reported	2319 MAGNOLIA STREET	1/2 - 1 SSW	BF263	281
Not reported	2400 MYRTLE STREET	1/2 - 1 S	266	285
Not reported	2300 MAGNOLIA STREET	1/2 - 1 SSW	BF269	289
Not reported	2323 POPULAR ST ACROSS	1/2 - 1 SSW	276	298
Not reported	2395 WOOD ST	1/2 - 1 SW	278	299
Not reported	2221 UNION STREET	1/2 - 1 SSW	BJ285	305
Not reported	I-80	1/2 - 1 W	286	306
Not reported	2225 CAMPBELL ST	1/2 - 1 SW	295	317
LA AUTO BODY	2300 MARKET ST. #B	1/2 - 1 S	BN307	333
Not reported	2016 UNION	1/2 - 1 SSW	BP317	353

CORTESE: This database identifies public drinking water wells with detectable levels of contamination, hazardous substance sites selected for remedial action, sites with known toxic material identified through the abandoned site assessment program, sites with USTs having a reportable release and all solid waste disposal facilities from which there is known migration. The source is the California Environmental Protection Agency/Office of Emergency Information.

A review of the Cortese list, as provided by EDR, has revealed that there are 145 Cortese sites

EXECUTIVE SUMMARY

within approximately 1 mile of the target property.

<u>Equal/Higher Elevation</u>	<u>Address</u>	<u>Dist / Dir</u>	<u>Map ID</u>	<u>Page</u>
CITY OF PARIS CLEANING AND DRY	3516 ADELIN ST	0 - 1/8 SSE	B11	12
EMERYVILLE FIRE DEPT	4331 SAN PABLO AVE	0 - 1/8 NE	C19	19
STANDARD BRANDS PAINT CO	4343 SAN PABLO AVE	0 - 1/8 NE	C22	20
CITY WOOD	3423 HARLAN ST	1/8 - 1/4 SW	E25	24
CITY OF MORGAN HILL CORP	3427 MAGNOLIA	1/8 - 1/4 SSW	G29	27
CLAWSON PROJECT ASSOCIATES	3420 PERALTA ST	1/8 - 1/4 SW	I37	32
SAN FRANCISCO FRENCH BREA	4070 SAN PABLO	1/8 - 1/4 SE	J40	35
CELIS TEXACO SERVICE STATION	4000 SAN PABLO AVE	1/8 - 1/4 SE	M50	41
DOUGCO INC	1073 34TH ST	1/8 - 1/4 SSE	N55	45
BERKELEY FARMS	47TH & SAN PABLO	1/8 - 1/4 N	L64	52
BERKELEY FARMS TRUCK SHOP	4575 SAN PABLO	1/8 - 1/4 N	P68	57
FIDELITY ROOF CO	1075 40TH ST	1/4 - 1/2 NNE	S82	67
PARK AVENUE PROPERTY	1199 PARK AVE	1/4 - 1/2 NNW	89	77
OAKLAND FIRE STATION #5	934 34TH ST	1/4 - 1/2 SE	U90	77
TOSCANA BAKERY	3924 MARKET ST	1/4 - 1/2 E	V91	78
GEROW PROPERTIES	1255 PARK AVE	1/4 - 1/2 NW	X99	86
DUNNE QUALITY PAINTS	1007 41ST ST	1/4 - 1/2 NNE	Z108	95
VACANT LOT	4800 SAN PABLO AVE	1/4 - 1/2 N	AA111	99
BOYSEN PAINT	1001 41ST ST	1/4 - 1/2 NE	AB114	102
CALIFORNIA LINEN	989 41ST ST	1/4 - 1/2 NE	AB115	102
LOOMIS ARMORED CAR SERVICES IN	936 BROCKHURST ST	1/4 - 1/2 SE	AD120	106
AB CO WATERPROOFING	3135 FILBERT ST	1/4 - 1/2 SSE	AE124	109
OAKLAND NATIONAL ENGRAVER	1001 42ND	1/4 - 1/2 NNE	AG131	118
AC TRANSIT	1140 45TH ST	1/4 - 1/2 NNW	139	125
KENT CROWLEY	3016 FILBERT ST	1/4 - 1/2 SSE	AK145	131
ARCO STATION	4401 MARKET ST	1/4 - 1/2 NE	AL147	133
CAHON ASSOCIATES INC	3501 SAN PABLO AVE	1/4 - 1/2 SSE	AM151	136
NEIGHBORHOOD LAUNDROMAT	3838 WEST ST	1/4 - 1/2 E	AQ168	153
RD MINER COMPANY	750 37TH ST	1/2 - 1 E	178	161
SHELL SERVICE STATION	3420 SAN PABLO AVE	1/2 - 1 SSE	AT179	161
ARCO PRODUCTS COMPANY 9535	3400 SAN PABLO	1/2 - 1 SSE	AT184	167
FLECTO CO THE INC	1000 45TH ST	1/2 - 1 NNE	190	178
WSB ELECTRIC COMPANY	3032 MARKET ST	1/2 - 1 SSE	AV196	187
TUNE UP MASTERS #318	2901 SAN PABLO AVE	1/2 - 1 SSE	AV199	190
ARAMARK UNIFORM SERVICES INC	958 28TH ST	1/2 - 1 SSE	AW203	195
THREE H TRUCK AND AUTO CE	2801 SAN PABLO	1/2 - 1 SSE	AX208	201
GROVE STREET WASH RACK	3884 MARTIN L KING WAY	1/2 - 1 E	217	214
BART PROPERTY	3924 MARTIN L KING WAY	1/2 - 1 E	220	218
RED TOP ELECTRIC CO. EMERYVILL	4377 ADELIN ST	1/2 - 1 NNE	240	249
PARINA ENTERPRISES	5433 SAN PABLO AVE	1/2 - 1 N	244	253
CALOUS BLDG	730 29TH ST	1/2 - 1 SE	246	256
CALIFORNIA SYRUP & EXTRAC	1355 55TH	1/2 - 1 NNW	BD249	260
THOROUGHbred BUILDING	1397 55TH ST	1/2 - 1 NNW	BD253	265
FORDHAM PROPERTIES	5515 DOYLE ST.	1/2 - 1 NNW	BD257	271
CLEMENTINA LTD.	5521 DOYLE ST	1/2 - 1 NNW	258	272
PG & E OAKLAND POWER PLAN	50 MARTIN LUTHER KING	1/2 - 1 SSE	BG272	293
CALIFORNIA HIGHWAY PATROL	3601 TELEGRAPH	1/2 - 1 ESE	BI277	299
AUTO TECH WEST	2703 MARTIN L KING WAY	1/2 - 1 SSE	279	301
TONG PROPERTY	3133 MARTIN LUTHER KING	1/2 - 1 SSE	281	302
WILLIAM H STREHLE CO	494 36TH ST	1/2 - 1 ESE	BI282	302
NIGHTINGALE PROPERTY	4629 MARTIN L KING WAY	1/2 - 1 ENE	283	302
CHILDRENS HOSPITAL OAKLAN	4701 MARTIN LUTHER KING	1/2 - 1 NE	288	309
SIMAS BROTHERS	4013 TELEGRAPH AVE	1/2 - 1 E	BL289	311
SHELL	500 40TH ST	1/2 - 1 E	BL290	311
SUPER-7 #25670	5714 SAN PABLO AVE	1/2 - 1 N	296	318

EXECUTIVE SUMMARY

<u>Equal/Higher Elevation</u>	<u>Address</u>	<u>Dist / Dir</u>	<u>Map ID</u>	<u>Page</u>
SCHOONBROOD BARBAGELATA P	554 27TH	1/2 - 1 SE	297	320
FACILITY 6015-1	1212 POWELL	1/2 - 1 NNW	298	321
MOSTLY MUSTANGS	2576 MARTIN LUTHER KING	1/2 - 1 SSE	301	323
B & L ASSOCIATES	3045 TELEGRAPH AVE	1/2 - 1 SE	304	327
RONN SIMPSON	489 43RD ST	1/2 - 1 ENE	BO313	345
WALTER BLUMERT COMPANY	490 43RD ST	1/2 - 1 ENE	BO314	346
GILBERT LOPEZ	633 SYCAMORE ST	1/2 - 1 SSE	318	354
GARY JENSEN	5813 FREMONT ST	1/2 - 1 NNW	319	355
KELLEY AUTO PARTS	4400 TELEGRAPH AVE	1/2 - 1 ENE	320	357
MOBIL	5425 GROVE ST	1/2 - 1 NE	BQ322	359
BP	5425 MARTIN LUTHER KING	1/2 - 1 NE	BQ323	359
<u>Lower Elevation</u>	<u>Address</u>	<u>Dist / Dir</u>	<u>Map ID</u>	<u>Page</u>
HEMSATH DRAYAGE	1350 34TH ST	1/8 - 1/4 SW	O60	50
GITON CHARTER BUS SERVICE	3421 HOLLIS ST	1/8 - 1/4 WSW	Q73	60
BAY AREA WAREHOUSE CO	4001 HOLLIS ST	1/4 - 1/2 WNW	W94	80
BASHLAND INC	4015 HOLLIS ST	1/4 - 1/2 WNW	W101	88
ROMAK IRON WORKS	3250 HOLLIS ST	1/4 - 1/2 SW	Y107	93
CITY OF EMERYVILLE	1333 PARK AVE	1/4 - 1/2 NW	AC118	104
ZERO WASTE SYSTEMS INC	1450 32ND	1/4 - 1/2 SW	121	108
DEL MONTE PLANT #35	4202 HOLLIS ST	1/4 - 1/2 NW	AC125	111
CALIFORNIA ELECTRIC CO	3015 ADELINE ST	1/4 - 1/2 S	AF127	112
CHROMEX DIVISION	1400 PARK AVE	1/4 - 1/2 WNW	AH134	121
WEYERHAEUSER CO	4050 HORTON ST	1/4 - 1/2 WNW	AI136	122
ELECTRO COATINGS INC	1401 21 PARK AVE	1/4 - 1/2 WNW	AH138	124
1421 PARK AVE ASSOCIATES	1421 PARK AVE	1/4 - 1/2 WNW	AH140	126
RESIDENTIAL	2856 HELEN ST	1/4 - 1/2 SW	AJ143	129
STUART WESTERN INC	1461 PARK AVE	1/4 - 1/2 WNW	AN154	140
OAKLAND	3465 ETTIE ST	1/4 - 1/2 WSW	AO159	146
CONSTRUCTION YARD	3428 ETTIE ST	1/4 - 1/2 WSW	AO160	147
HENRY SHIREK ESTATE	3425 ETTIE ST	1/4 - 1/2 WSW	AO163	149
BUTTNER PROPERTIES	4055 HUBBARD ST	1/4 - 1/2 WNW	AP166	151
CITY OF OAKLAND	CORNER OF EMBARCADERO	1/4 - 1/2 WSW	170	154
SAN CARLOS BEACH	1549 32ND	1/4 - 1/2 SW	171	156
JH FITZMAURICE INC	2857B HANNAH ST	1/2 - 1 SW	173	156
LINDFORD AIR & REFRIGERATION	2850 POPLAR	1/2 - 1 SSW	AS175	158
SHELL	1420 45TH	1/2 - 1 NW	180	163
SHELL	4250 HORTON ST	1/2 - 1 WNW	181	163
BROOKS AUTO SERVICE	1101 28TH ST	1/2 - 1 S	185	170
MATERIALS DISTRIBUTION CENTER	4525 HOLLIS ST	1/2 - 1 NW	AU188	172
THE SHERWIN WILLIAMS COMPANY	1450 SHERWIN AVE	1/2 - 1 WNW	189	177
NONE	1229 28TH	1/2 - 1 SSW	191	182
PELLEGRINI REFRIGERATION & RES	1550 PARK AVE	1/2 - 1 WNW	195	185
CUSTOM ALLOY SCRAP SALES	2730 PERALTA ST	1/2 - 1 SW	202	193
THOMAS A SHORT CO	3430 WOOD ST	1/2 - 1 WSW	204	195
SUTTA & COMPANY	3401 WOOD ST	1/2 - 1 WSW	206	198
AT & SF RAILROAD PROPERTY	ALONG WOOD / 32ND ST	1/2 - 1 WSW	209	202
GENERAL TRANSPORTATION INC.	3211 WOOD ST	1/2 - 1 WSW	213	209
JT TRUCKING	2818 CYPRESS ST	1/2 - 1 SW	219	217
WESTERN SEAFARE COMPANY	1301 26TH ST	1/2 - 1 SSW	221	219
KALMARAC OF OAKLAND INC	2792 CYPRESS STREET	1/2 - 1 SW	222	221
WAREHAM PROPERTY	2855 CYPRESS ST	1/2 - 1 SW	223	226
MAIN OFFICE	2601 PERALTA ST	1/2 - 1 SW	225	228
E-Z-EST PRODUCTS CO., INC.	2528 ADELINE ST	1/2 - 1 SSW	226	230
C. E. TOLAND & SON, INC.	2635 PERALTA	1/2 - 1 SW	AZ231	236

EXECUTIVE SUMMARY

<u>Lower Elevation</u>	<u>Address</u>	<u>Dist / Dir</u>	<u>Map ID</u>	<u>Page</u>
MC CLYMONDS HIGH SCHOOL	2607 MYRTLE	1/2 - 1 S	232	237
OAKLAND YARD	2500 POPLAR ST	1/2 - 1 SSW	233	239
CHAPMAN PROPERTY	1400 53RD ST	1/2 - 1 NW	237	247
BLOUNT INTERNATIONAL, LTD.	2452 MAGNOLIA ST	1/2 - 1 SSW	BC238	248
KANTOR'S FURNITURE	2525 CYPRESS	1/2 - 1 SW	241	250
MORGAN ENVIRONMENTAL SERVICES	2433 POPLAR ST	1/2 - 1 SSW	245	253
RUSS ELLIOTT, INC.	2526 WOOD ST	1/2 - 1 SW	BE250	261
B & P TRUCKS	2525 WOOD STREET	1/2 - 1 SW	BE252	264
Not reported	2400 ADELINE DTREET	1/2 - 1 SSW	254	266
WOOD STREET WAREHOUSE	2510 WOOD ST	1/2 - 1 SW	BE255	269
CLARKE CRAMER INC	2500 KIRKHAM ST	1/2 - 1 SSW	256	270
JUDSON STEEL	UNKNOWN SHELLMOUND ST	1/2 - 1 WNW	259	274
CAL WEST PERIODICALS	2400 FILBERT ST	1/2 - 1 S	260	274
CERESKE ELECTRIC CABLE COMPANY	1688-24TH STREET	1/2 - 1 SW	261	276
WALKER'S CONCRETE INC	2400 PERALTA	1/2 - 1 SSW	262	278
O2 ARTISANS AGGREGATE L L C	2311 MAGNOLIA ST	1/2 - 1 SSW	BF264	282
C&L TRUCKING CO.	2460 WOOD ST	1/2 - 1 SW	265	284
NED CLYDE CONSTRUCTION	2311 ADELINE ST	1/2 - 1 SSW	267	286
EMERYVILLE - OPEN TOP RECONDIT	4500 SHELLMOUND ST	1/2 - 1 WNW	BH271	291
PACIFIC SUPPLY OAKLAND	1735 24TH ST	1/2 - 1 SW	273	293
PFIZER INC	4650 SHELLMOUND ST	1/2 - 1 WNW	BH274	295
JOHN KENDALL	2221 UNION ST	1/2 - 1 SSW	BJ284	304
SAFeway STORES, INC. ICE CREAM	2240 FILBERT ST	1/2 - 1 S	BK287	307
CITY OF EMERYVILLE	SHELLMOUND ST.-TEMESCO	1/2 - 1 WNW	291	312
COMMERCIAL PROPERTY	1000 W GRAND AVE	1/2 - 1 S	BK292	313
ZELLERBACH PAPER COMPANY	2230 WILLOW ST	1/2 - 1 SW	299	321
SCHWABACKER FREY	5733 PELLEDEAU	1/2 - 1 NW	300	323
EAST BAY MUNICIPAL UTILITY DIS	2130 ADELINE	1/2 - 1 SSW	305	329
WILL'S FREIGHT LINES INC	1700 GRAND AVE W	1/2 - 1 SW	BM306	331
AUTO SERVICE COMPANY	820 ISABELLA	1/2 - 1 SSE	308	335
ARCO	889 GRAND AVE W	1/2 - 1 S	BN309	337
JORGENSEN & ALUMINUM	1699 W GRAND AVE	1/2 - 1 SW	BM310	338
ADELINE MAINTENANCE CTR	1200 21ST ST	1/2 - 1 SSW	311	340
PACIFIC GAS AND ELECTRIC	2121 PERALTA	1/2 - 1 SSW	312	343
DAYS INN HOTEL	1603 POWELL ST	1/2 - 1 NW	315	347
CHEVRON	850 GRAND AVE W	1/2 - 1 S	316	348
GARDINER MFG COMPANY	1920 UNION ST	1/2 - 1 SSW	BP324	360

NOTIFY 65: Notify 65 records contain facility notifications about any release that could impact drinking water and thereby expose the public to a potential health risk. The data come from the State Water Resources Control Board's Proposition 65 database.

A review of the Notify 65 list, as provided by EDR, has revealed that there are 11 Notify 65 sites within approximately 1 mile of the target property.

<u>Equal/Higher Elevation</u>	<u>Address</u>	<u>Dist / Dir</u>	<u>Map ID</u>	<u>Page</u>
Not reported	958 28TH STREET	1/2 - 1 S	AW197	188
MOSTLY MUSTANGS	2576 MARTIN LUTHER KING	1/2 - 1 SSE	301	323
SERVICE STATION # 1583	5509 MARTIN LUTHER KING	1/2 - 1 NNE	321	358
<u>Lower Elevation</u>	<u>Address</u>	<u>Dist / Dir</u>	<u>Map ID</u>	<u>Page</u>
LINDFORD AIR & REFRIGERATION	2850 POPLAR	1/2 - 1 SSW	AS174	158
LINDFORD AIR & REFRIGERATION	2850 POPLAR	1/2 - 1 SSW	AS175	158

EXECUTIVE SUMMARY

<u>Lower Elevation</u>	<u>Address</u>	<u>Dist / Dir</u>	<u>Map ID</u>	<u>Page</u>
<i>NONE</i>	<i>1229 28TH</i>	<i>1/2 - 1 SSW</i>	<i>191</i>	<i>182</i>
45TH STREET ARTIST COOPERATIVE	1420 45TH STREET	1/2 - 1 NW	205	198
<i>C. E. TOLAND & SON, INC.</i>	<i>2635 PERALTA</i>	<i>1/2 - 1 SW</i>	<i>AZ231</i>	<i>236</i>
UNKNOWN	4549 HORTON STREET	1/2 - 1 NW	BB234	242
<i>KANTOR'S FURNITURE</i>	<i>2525 CYPRESS</i>	<i>1/2 - 1 SW</i>	<i>241</i>	<i>250</i>
NED CLYDE CONSTRUCTION YARD	2311 ADELINE STREET	1/2 - 1 SSW	275	298

WMUDS/SWAT: The Waste Management Unit Database System is used for program tracking and inventory of waste management units. The source is the State Water Resources Control Board.

A review of the WMUDS/SWAT list, as provided by EDR, has revealed that there is 1 WMUDS/SWAT site within approximately 0.5 miles of the target property.

<u>Equal/Higher Elevation</u>	<u>Address</u>	<u>Dist / Dir</u>	<u>Map ID</u>	<u>Page</u>
THERM-TEC OF CALIFORNIA	4000 HARLAN ST.	1/8 - 1/4 NW	72	60

LUST: The Leaking Underground Storage Tank Incident Reports contain an inventory of reported leaking underground storage tank incidents. The data come from the State Water Resources Control Board Leaking Underground Storage Tank Information System.

A review of the LUST list, as provided by EDR, and dated 01/06/2003 has revealed that there are 94 LUST sites within approximately 0.5 miles of the target property.

<u>Equal/Higher Elevation</u>	<u>Address</u>	<u>Dist / Dir</u>	<u>Map ID</u>	<u>Page</u>
Not reported	3516 ADELINE ST	0 - 1/8 SSE	B9	11
<i>CITY OF PARIS CLEANING AND DRY</i>	<i>3516 ADELINE ST</i>	<i>0 - 1/8 SSE</i>	<i>B11</i>	<i>12</i>
EMERYVILLE REDEVELOPMENT AGENC	4300 SAN PABLO AVE	0 - 1/8 NE	C15	15
Not reported	4300 SAN PABLO AVE	0 - 1/8 NE	C16	17
EMERYVILLE FIRE DEPARTMENT	4331 SAN PABLO AVE	0 - 1/8 NE	C18	17
Not reported	4331 SAN PABLO AVE	0 - 1/8 NE	C21	19
<i>STANDARD BRANDS PAINT CO</i>	<i>4343 SAN PABLO AVE</i>	<i>0 - 1/8 NE</i>	<i>C22</i>	<i>20</i>
Not reported	4343 SAN PABLO AVE	0 - 1/8 NNE	C23	22
BLAZIC INDUSTRIAL BUILDING	1016 MACARTHUR BLVD W	0 - 1/8 ENE	D24	23
<i>CITY WOOD</i>	<i>3423 HARLAN ST</i>	<i>1/8 - 1/4 SW</i>	<i>E25</i>	<i>24</i>
Not reported	3423 HARLAN ST	1/8 - 1/4 SW	E26	25
Not reported	3420 PERALTA ST	1/8 - 1/4 SW	I36	32
<i>CLAWSON PROJECT ASSOCIATES</i>	<i>3420 PERALTA ST</i>	<i>1/8 - 1/4 SW</i>	<i>I37</i>	<i>32</i>
Not reported	4070 SAN PABLO AVE	1/8 - 1/4 SE	J38	34
SAN FRANCISCO FRENCH BREAD COM	4070 SAN PABLO AVE	1/8 - 1/4 SE	J42	35
Not reported	4501 SAN PABLO AVE	1/8 - 1/4 N	L47	40
Not reported	4000 SAN PABLO AVE	1/8 - 1/4 SE	J49	41
<i>CELIS TEXACO SERVICE STATION</i>	<i>4000 SAN PABLO AVE</i>	<i>1/8 - 1/4 SE</i>	<i>M50</i>	<i>41</i>
Not reported	1073 34TH ST	1/8 - 1/4 SSE	N54	45
<i>DOUGCO INC</i>	<i>1073 34TH ST</i>	<i>1/8 - 1/4 SSE</i>	<i>N55</i>	<i>45</i>
Not reported	4550 SAN PABLO AVE	1/8 - 1/4 N	L65	55
BERKELEY FARMS	4550 SAN PABLO AVE	1/8 - 1/4 N	L66	55
<i>BERKELEY FARMS TRUCK SHOP</i>	<i>4575 SAN PABLO</i>	<i>1/8 - 1/4 N</i>	<i>P68</i>	<i>57</i>
Not reported	4575 SAN PABLO AVE	1/8 - 1/4 N	P69	58
<i>FIDELITY ROOF CO</i>	<i>1075 40TH ST</i>	<i>1/4 - 1/2 NNE</i>	<i>S82</i>	<i>67</i>
Not reported	1150 PARK AVE	1/4 - 1/2 N	T86	74
<i>PEPSI COLA COMPANY</i>	<i>1150 PARK AVE</i>	<i>1/4 - 1/2 N</i>	<i>T87</i>	<i>74</i>
Not reported	934 34TH ST	1/4 - 1/2 SE	U88	76

EXECUTIVE SUMMARY

<u>Equal/Higher Elevation</u>	<u>Address</u>	<u>Dist / Dir</u>	<u>Map ID</u>	<u>Page</u>
OAKLAND FIRE STATION #5	934 34TH ST	1/4 - 1/2 SE	U90	77
SAN FRANCISCO FRENCH BREAD COM	3924 MARKET ST	1/4 - 1/2 E	V92	79
Not reported	3924 MARKET ST	1/4 - 1/2 E	V93	80
Not reported	1255 PARK AVE	1/4 - 1/2 NW	X98	86
GEROW PROPERTIES	1255 PARK AVE	1/4 - 1/2 NW	X99	86
Not reported	890 W MACARTHUR BLVD	1/4 - 1/2 E	103	90
DUNNE QUALITY PAINTS	1007 41ST ST	1/4 - 1/2 NNE	Z108	95
DUNN QUALITY PAINTS	1007 41ST ST	1/4 - 1/2 NNE	Z109	96
Not reported	1007 41ST ST	1/4 - 1/2 NNE	Z110	98
VACANT LOT	4800 SAN PABLO AVE	1/4 - 1/2 N	AA111	99
Not reported	4800 SAN PABLO AVE	1/4 - 1/2 N	AA112	100
CALIFORNIA LINEN	989 41ST ST	1/4 - 1/2 NE	AB115	102
Not reported	989 41ST ST	1/4 - 1/2 NE	AB116	104
Not reported	936 BROCKHURST ST	1/4 - 1/2 SE	AD119	106
LOOMIS ARMORED CAR SERVICES IN	936 BROCKHURST ST	1/4 - 1/2 SE	AD120	106
Not reported	3135 FILBERT ST	1/4 - 1/2 SSE	AE123	109
AB CO WATERPROOFING	3135 FILBERT ST	1/4 - 1/2 SSE	AE124	109
Not reported	1001 42ND ST	1/4 - 1/2 NNE	AG129	116
OAKLAND NATIONAL ENGRAVING	1001 42ND ST	1/4 - 1/2 NNE	AG132	118
KENT CROWLEY	3016 FILBERT ST	1/4 - 1/2 SSE	AK145	131
Not reported	3016 FILBERT ST	1/4 - 1/2 SSE	AK146	133
ARCO STATION	4401 MARKET ST	1/4 - 1/2 NE	AL147	133
Not reported	4401 MARKET ST	1/4 - 1/2 NE	AL148	134
Not reported	3501 SAN PABLO AVE	1/4 - 1/2 SSE	AM150	136
CAHON ASSOCIATES INC	3501 SAN PABLO AVE	1/4 - 1/2 SSE	AM151	136
NEIGHBORHOOD LAUNDROMAT	3838 WEST ST	1/4 - 1/2 E	AQ168	153
Not reported	3838 WEST ST	1/4 - 1/2 E	AQ169	154
Lower Elevation				
Not reported	1350 34TH ST	1/8 - 1/4 SW	O59	49
HEMSATH DRAYAGE	1350 34TH ST	1/8 - 1/4 SW	O60	50
GUITON CHARTER BUS SERVICE	3421 HOLLIS ST	1/8 - 1/4 WSW	Q73	60
Not reported	3421 HOLLIS ST	1/8 - 1/4 WSW	Q76	64
Not reported	1200 32ND ST	1/4 - 1/2 SSW	84	72
BAY AREA WAREHOUSE CO	4001 HOLLIS ST	1/4 - 1/2 WNW	W94	80
Not reported	4001 HOLLIS ST	1/4 - 1/2 WNW	W95	82
Not reported	4015 HOLLIS ST	1/4 - 1/2 WNW	W100	88
BASHLAND INC	4015 HOLLIS ST	1/4 - 1/2 WNW	W101	88
Not reported	4030 HOLLIS ST	1/4 - 1/2 WNW	W102	90
Not reported	3250 HOLLIS ST	1/4 - 1/2 SW	Y106	92
ROMAK IRON WORKS	3250 HOLLIS ST	1/4 - 1/2 SW	Y107	93
Not reported	1333 PARK AVE	1/4 - 1/2 NW	AC117	104
CITY OF EMERYVILLE	1333 PARK AVE	1/4 - 1/2 NW	AC118	104
DEL MONTE PLANT #35	4202 HOLLIS ST	1/4 - 1/2 NW	AC125	111
Not reported	3015 ADELIN ST	1/4 - 1/2 S	AF126	112
CALIFORNIA ELECTRIC CO	3015 ADELIN ST	1/4 - 1/2 S	AF127	112
Not reported	1400 PARK AVE	1/4 - 1/2 WNW	AH133	120
CHROMEX DIVISION	1400 PARK AVE	1/4 - 1/2 WNW	AH134	121
Not reported	1401 PARK AVE	1/4 - 1/2 WNW	AH135	122
WEYERHAEUSER CO	4050 HORTON ST	1/4 - 1/2 WNW	AH136	122
Not reported	4050 HORTON ST	1/4 - 1/2 WNW	AH137	124
ELECTRO COATINGS INC	1401 21 PARK AVE	1/4 - 1/2 WNW	AH138	124
RESIDENTIAL	2856 HELEN ST	1/4 - 1/2 SW	AJ143	129
Not reported	2856 HELEN ST	1/4 - 1/2 SW	AJ144	131
UNOCAL SERVICE STATION #3342	650 LIGHTHOUSE AVE	1/4 - 1/2 WNW	AN152	138

EXECUTIVE SUMMARY

<u>Lower Elevation</u>	<u>Address</u>	<u>Dist / Dir</u>	<u>Map ID</u>	<u>Page</u>
Not reported	1461 PARK AVE	1/4 - 1/2 WNW	AN153	139
STUART WESTERN INC	1461 PARK AVE	1/4 - 1/2 WNW	AN154	140
OAKLAND CITY OF ETTIE ST PUMP	3455 ETTIE ST	1/4 - 1/2 WSW	AO155	142
Not reported	3455 ETTIE ST	1/4 - 1/2 WSW	AO157	145
Not reported	3465 ETTIE ST	1/4 - 1/2 WSW	AO158	145
OAKLAND	3465 ETTIE ST	1/4 - 1/2 WSW	AO159	146
Not reported	3428 ETTIE ST	1/4 - 1/2 WSW	AO161	147
TULLUCH CONSTRUCTION COMPANY	3428 ETTIE ST	1/4 - 1/2 WSW	AO162	147
HENRY SHIREK ESTATE	3425 ETTIE ST	1/4 - 1/2 WSW	AO163	149
Not reported	3425 ETTIE ST	1/4 - 1/2 WSW	AO164	150
Not reported	4055 HUBBARD ST	1/4 - 1/2 WNW	AP165	151
NATIONAL ENVIRONMENTAL CORP	4055 HUBBARD ST	1/4 - 1/2 WNW	AP167	151
Not reported	2857 HANNAH ST	1/4 - 1/2 SW	AR172	156

BEP: Bond Expenditure Plan comes from the Department of Health Services.

A review of the CA BOND EXP. PLAN list, as provided by EDR, has revealed that there are 2 CA BOND EXP. PLAN sites within approximately 1 mile of the target property.

<u>Lower Elevation</u>	<u>Address</u>	<u>Dist / Dir</u>	<u>Map ID</u>	<u>Page</u>
ELECTRO-COATINGS	1421 PARK AVENUE	1/4 - 1/2 WNW	AH142	127
PACIFIC GAS AND ELECTRIC - EME	4525 HOLLIS STREET	1/2 - 1 NW	AU187	172

CA FID: The Facility Inventory Database contains active and inactive underground storage tank locations. The source is the State Water Resource Control Board.

A review of the CA FID UST list, as provided by EDR, has revealed that there are 9 CA FID UST sites within approximately 0.25 miles of the target property.

<u>Equal/Higher Elevation</u>	<u>Address</u>	<u>Dist / Dir</u>	<u>Map ID</u>	<u>Page</u>
CITY OF PARIS CLEANING AND DRY	3516 ADELIN ST	0 - 1/8 SSE	B11	12
EMERYVILLE FIRE DEPT	4331 SAN PABLO AVE	0 - 1/8 NE	C19	19
TOSCANA BAKING COMPANY	4070 SAN PABLO AVE	1/8 - 1/4 SE	J41	35
EMERYVILLE SERVICE STATION	4501 SAN PABLO AVE	1/8 - 1/4 N	L45	39
CELIS TEXACO SERVICE STATION	4000 SAN PABLO AVE	1/8 - 1/4 SE	M50	41
DOUGCO	1073 034TH ST	1/8 - 1/4 S	K53	45
BERKELEY FARMS	47TH & SAN PABLO	1/8 - 1/4 N	L64	52
CLIPPER EXXPRESS COMPANY	3871 SAN PABLO AVE	1/8 - 1/4 SSE	R78	64
<u>Lower Elevation</u>	<u>Address</u>	<u>Dist / Dir</u>	<u>Map ID</u>	<u>Page</u>
GUITON CHARTER BUS SERVICE	3421 HOLLIS ST	1/8 - 1/4 WSW	Q73	60

HIST UST: Historical UST Registered Database.

A review of the HIST UST list, as provided by EDR, and dated 10/15/1990 has revealed that there are 10 HIST UST sites within approximately 0.25 miles of the target property.

<u>Equal/Higher Elevation</u>	<u>Address</u>	<u>Dist / Dir</u>	<u>Map ID</u>	<u>Page</u>
CITY OF PARIS CLEANING AND DRY	3516 ADELIN ST	0 - 1/8 SSE	B10	11

EXECUTIVE SUMMARY

<u>Equal/Higher Elevation</u>	<u>Address</u>	<u>Dist / Dir</u>	<u>Map ID</u>	<u>Page</u>
EMERYVILLE FIRE DEPT	4331 SAN PABLO AVE	0 - 1/8 NE	C20	19
TOSCANA BAKING COMPANY	4070 SAN PABLO AVE	1/8 - 1/4 SE	J39	34
EMERYVILLE SERVICE STATION	4501 SAN PABLO AVE	1/8 - 1/4 N	L46	40
CELIS TEXACO SERVICE STATION	4000 SAN PABLO AVE	1/8 - 1/4 SE	M52	44
DOUGCO	1073 34TH ST	1/8 - 1/4 SSE	N56	47
BERKELEY FARMS	47TH & SAN PABLO	1/8 - 1/4 N	L64	52
CLIPPER EXXPRESS COMPANY	3871 SAN PABLO AVE	1/8 - 1/4 SSE	R77	64

<u>Lower Elevation</u>	<u>Address</u>	<u>Dist / Dir</u>	<u>Map ID</u>	<u>Page</u>
JACK HEMSATH DRAYAGE, INC.	1350 - 34TH STREET	1/8 - 1/4 SW	O58	49
GUITON CHARTER BUS SERVICE	3421 HOLLIS ST	1/8 - 1/4 WSW	Q74	62

STATE OR LOCAL ASTM SUPPLEMENTAL

DRYCLEANERS: A list of drycleaner related facilities that have EPA ID numbers. These are facilities with certain SIC codes: power laundries, family and commercial; garment pressing and cleaners' agents; linen supply; coin-operated laundries and cleaning; drycleaning plants except rugs; carpet and upholster cleaning; industrial launderers; laundry and garment services.

A review of the CLEANERS list, as provided by EDR, and dated 03/18/2002 has revealed that there is 1 CLEANERS site within approximately 0.25 miles of the target property.

<u>Equal/Higher Elevation</u>	<u>Address</u>	<u>Dist / Dir</u>	<u>Map ID</u>	<u>Page</u>
ALCATRAZ CLEANERS	3330 ADELINE STREET	1/8 - 1/4 S	K62	52

CA SLIC: SLIC Region comes from the California Regional Water Quality Control Board.

A review of the CA SLIC list, as provided by EDR, has revealed that there are 6 CA SLIC sites within approximately 0.5 miles of the target property.

<u>Equal/Higher Elevation</u>	<u>Address</u>	<u>Dist / Dir</u>	<u>Map ID</u>	<u>Page</u>
DEL MONTE CORP., PLANT #35	1250 PARK AVE	1/4 - 1/2 NW	X96	82
OAKLAND NATIONAL ENGRAVES	41ST AVE / ADELINE ST	1/4 - 1/2 NNE	104	90
DUNN QUALITY PAINTS	1007 41ST ST	1/4 - 1/2 NNE	Z109	96
OAKLAND NATIONAL ENGRAVING	1001 42ND ST	1/4 - 1/2 NNE	AG132	118

<u>Lower Elevation</u>	<u>Address</u>	<u>Dist / Dir</u>	<u>Map ID</u>	<u>Page</u>
EAST BAYBRIDGE CENTER	YERBA BUENA AVE / HOL	1/4 - 1/2 WNW	81	66
ELECTRICAL COATINGS COMPANY	1421 PARK AVE	1/4 - 1/2 WNW	AH141	126

HAZNET: The data is extracted from the copies of hazardous waste manifests received each year by the DTSC. The annual volume of manifests is typically 700,000-1,000,000 annually, representing approximately 350,000-500,000 shipments. Data from non-California manifests & continuation sheets are not included at the present time. Data are from the manifests submitted without correction, and therefore many contain some invalid values for data elements such as generator ID, TSD ID, waste category, & disposal method. The source is the Department of Toxic Substance Control is the agency

A review of the HAZNET list, as provided by EDR, has revealed that there are 25 HAZNET sites within

EXECUTIVE SUMMARY

approximately 0.25 miles of the target property.

<u>Equal/Higher Elevation</u>	<u>Address</u>	<u>Dist / Dir</u>	<u>Map ID</u>	<u>Page</u>
CITY OF EMERYVILLE /REDEV KAISER	1122 36TH ST 4309 SAN PABLO AVE	0 - 1/8 SE 0 - 1/8 NE	7 C12	9 13
R&W AUTO SERVICE	1043 W MACARTHUR	0 - 1/8 ENE	D13	14
EMERYVILLE REDEV AGENCY	4321 SAN PABLO AVENUE	0 - 1/8 NE	C17	17
EMERYVILLE FIRE DEPT	4331 SAN PABLO AVE	0 - 1/8 NE	C19	19
STANDARD BRANDS PAINT CO	4343 SAN PABLO AVE	0 - 1/8 NE	C22	20
RON ZIMMERMAN	3442 ADELINE	1/8 - 1/4 S	F27	26
ALLIANCE RECYCLING INC DBA ALL	3462 PERALTA ST	1/8 - 1/4 SW	E30	27
PERFORMANCE AUTO	1060 39TH ST	1/8 - 1/4 NE	H31	28
PRECISION MOTORS	1054 39TH ST	1/8 - 1/4 NE	H32	29
SHIG'S AUTO SERVICE	1047 39TH ST	1/8 - 1/4 NE	H33	30
AUTOMOTIVE ACES	3407 ADELINE ST	1/8 - 1/4 S	F34	31
1X BAY COUNTIES SERVICE STATIO	1096 YERBA BUENA AVENUE	1/8 - 1/4 NNE	35	32
CLAWSON PROJECT ASSOCIATES	3420 PERALTA ST	1/8 - 1/4 SW	I37	32
H BECK SVC & REPAIR	1040 APGAR ST	1/8 - 1/4 ENE	43	37
MONSEN PLATING & SILVERSMITHS	3370 ADELINE ST	1/8 - 1/4 S	K44	37
G F M HOLDINGS/GRAHAM MACKENZI	970 W MACARTHUR BLVD	1/8 - 1/4 ENE	48	40
FRYER INDUSTRIES, INC.	1073 34TH STREET	1/8 - 1/4 SSE	N57	47
ALCATRAZ CLEANERS	3330 ADELINE STREET	1/8 - 1/4 S	K61	51
DOUGCO METAL FINISHING	1051 34TH STREET	1/8 - 1/4 SSE	N63	52
BERKELEY FARMS	47TH & SAN PABLO	1/8 - 1/4 N	L64	52
CITY OF OAKLAND/PUBLIC WORKS &	1034 34TH ST	1/8 - 1/4 SSE	N67	56
CITY EMERYVILLE/PLANNING DEPT	3874 SAN PABLO AVE	1/8 - 1/4 SE	R75	63
STARLIGHT SPIRITUAL TEMPLE, IN	943 35TH STREET	1/8 - 1/4 ESE	79	64
<u>Lower Elevation</u>	<u>Address</u>	<u>Dist / Dir</u>	<u>Map ID</u>	<u>Page</u>
MARKSTEIN ENTERPRISES	3535 HOLLIS ST	1/8 - 1/4 WSW	70	59

EDR PROPRIETARY HISTORICAL DATABASES

See the EDR Proprietary Historical Database Section for details

EXECUTIVE SUMMARY

Due to poor or inadequate address information, the following sites were not mapped:

<u>Site Name</u>	<u>Database(s)</u>
OAKLAND ARMY BASE	Cal-Sites, AWP
IKEA (FORMER BARBARY COAST)	Cal-Sites, DEED
RIFKIN REALTY PARTNERS	LUST, Cortese
SOUTHERN PACIFIC RAILWAY-EMERYVILLE	CERCLIS, FINDS
MIKE ROBERTS COLOR PRODUCTIONS	CERC-NFRAP
EMERYVILLE MARKETPLACE	CERC-NFRAP
CAPITOL REF CO	CERC-NFRAP
5500 EASTSHORE HWY	LUST
4300 EASTSHORE HWY	LUST
HOLLIS STREET INVESTORS	LUST
6050 HOLLIS ST ST	LUST
4525 49 HORTON ST	LUST
EAST BAYBRIDGE CENTER	LUST
2901 SAN PABLO AVE	LUST
2801 SAN PABLO AVE	LUST
500 40TH ST	LUST
1075 40TH ST	LUST
FIRESTONE TIRE AND RUBBER	UST, HIST UST
JUDSON STEEL CORPORATION	HIST UST
PIE NATIONWIDE, INC.	HIST UST
RYDER/PIE NATIONWIDE, INC.	HIST UST
TERRANOVA INDUSTRIES	HAZNET
CITY OF EMERYVILLE	HAZNET
CHIRON CORPORATION	RCRIS-SQG, FINDS, HAZNET
CITY OF EMERYVILLE	HAZNET
MYERS CONTAINER CORP	HAZNET
CH2M HILL	HAZNET
REGENT PRESS	HAZNET
2855 MANDELA PROPERTY	RCRIS-SQG, FINDS, HAZNET
U C BERKELEY MARCHANT	FINDS, HAZNET, RCRIS-LQG
EQUILON ENTERPRISES LLC	HAZNET
UC BERKELEY MARCHANT BLDG	HAZNET
UC BERKELEY-MARCHANT	HAZNET
CALTRANS SFOBB TOLL PLAZA	RCRIS-SQG, FINDS
CATELLUS EASTSHORE PARK PROPERTIES	CA SLIC

DETAIL MAP - 00963806.2r - Clayton Group Services

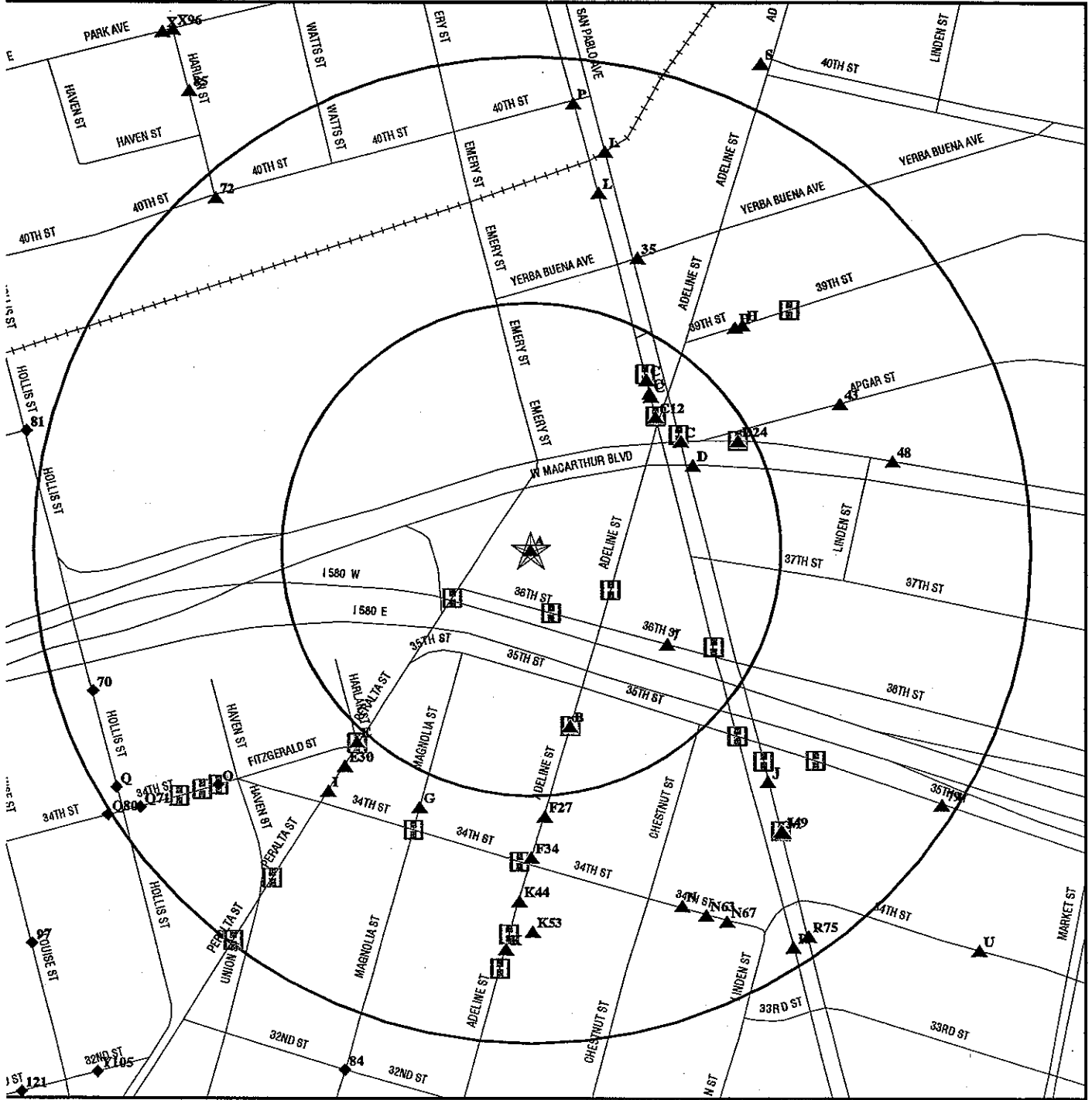

Target Property

Sites at elevations higher than or equal to the target property

Sites at elevations lower than the target property

Coal Gasification Sites

Historical Gas Stations / Historical Dry Cleaners
See the EDR Proprietary Historical Map Findings

Sensitive Receptors

National Priority List Sites

Landfill Sites

- Power transmission lines
- Oil & Gas pipelines
- 100-year flood zone
- 500-year flood zone

Areas of Concern

TARGET PROPERTY: Commercial Property
ADDRESS: 1160,1168 36th St/3601, 3623 Adeline St
CITY/STATE/ZIP: Emeryville CA 94608
LAT/LONG: 37.8278 / 122.2804

CUSTOMER: Clayton Group Services
CONTACT: Donald Ashton
INQUIRY #: 00963806.2r
DATE: April 22, 2003 11:28 am

MAP FINDINGS SUMMARY

Database	Target Property	Search Distance (Miles)	< 1/8	1/8 - 1/4	1/4 - 1/2	1/2 - 1	> 1	Total Plotted
<u>FEDERAL ASTM STANDARD</u>								
NPL		1.000	0	0	0	0	NR	0
Proposed NPL		1.000	0	0	0	0	NR	0
CERCLIS		0.500	0	0	0	NR	NR	0
CERC-NFRAP		0.250	0	0	NR	NR	NR	0
CORRACTS		1.000	0	0	0	1	NR	1
RCRIS-TSD		0.500	0	0	0	NR	NR	0
RCRIS Lg. Quan. Gen.		0.250	0	0	NR	NR	NR	0
RCRIS Sm. Quan. Gen.		0.250	1	7	NR	NR	NR	8
ERNS	X	TP	NR	NR	NR	NR	NR	0
<u>STATE ASTM STANDARD</u>								
AWP		1.000	0	0	0	0	NR	0
Cal-Sites		1.000	0	0	0	5	NR	5
CHMIRS		1.000	1	1	11	47	NR	60
Cortese	X	1.000	3	10	36	96	NR	145
Notify 65		1.000	0	0	0	11	NR	11
Toxic Pits		1.000	0	0	0	0	NR	0
State Landfill		0.500	0	0	0	NR	NR	0
WMUDS/SWAT		0.500	0	1	0	NR	NR	1
LUST	X	0.500	9	19	66	NR	NR	94
CA Bond Exp. Plan		1.000	0	0	1	1	NR	2
UST		0.250	0	0	NR	NR	NR	0
VCP		0.500	0	0	0	NR	NR	0
INDIAN UST		0.250	0	0	NR	NR	NR	0
CA FID UST		0.250	2	7	NR	NR	NR	9
HIST UST		0.250	2	8	NR	NR	NR	10
<u>FEDERAL ASTM SUPPLEMENTAL</u>								
CONSENT		1.000	0	0	0	0	NR	0
ROD		1.000	0	0	0	0	NR	0
Delisted NPL		1.000	0	0	0	0	NR	0
FINDS		TP	NR	NR	NR	NR	NR	0
HMIRS		TP	NR	NR	NR	NR	NR	0
MLTS		TP	NR	NR	NR	NR	NR	0
MINES		0.250	0	0	NR	NR	NR	0
NPL Liens		TP	NR	NR	NR	NR	NR	0
PADS		TP	NR	NR	NR	NR	NR	0
RAATS		TP	NR	NR	NR	NR	NR	0
TRIS		TP	NR	NR	NR	NR	NR	0
TSCA		TP	NR	NR	NR	NR	NR	0
SSTS		TP	NR	NR	NR	NR	NR	0
FTTS		TP	NR	NR	NR	NR	NR	0
<u>STATE OR LOCAL ASTM SUPPLEMENTAL</u>								
AST		TP	NR	NR	NR	NR	NR	0

MAP FINDINGS SUMMARY

Database	Target Property	Search Distance (Miles)	< 1/8	1/8 - 1/4	1/4 - 1/2	1/2 - 1	> 1	Total Plotted
CLEANERS		0.250	0	1	NR	NR	NR	1
CA WDS		TP	NR	NR	NR	NR	NR	0
DEED		TP	NR	NR	NR	NR	NR	0
NFA		0.250	0	0	NR	NR	NR	0
REF		0.250	0	0	NR	NR	NR	0
SCH		0.250	0	0	NR	NR	NR	0
NFE		0.250	0	0	NR	NR	NR	0
CA SLIC		0.500	0	0	6	NR	NR	6
HAZNET	X	0.250	6	19	NR	NR	NR	25
<u>EDR PROPRIETARY HISTORICAL DATABASES</u>								
Gas Stations/Dry Cleaners		0.250	23	29	NR	NR	NR	52
Coal Gas		1.000	0	0	0	0	NR	0
<u>BROWNFIELDS DATABASES</u>								
VCP		0.500	0	0	0	NR	NR	0

NOTES:

See the EDR Proprietary Historical Database Section for details.

TP = Target Property

NR = Not Requested at this Search Distance

Sites may be listed in more than one database

Map ID
 Direction
 Distance
 Distance (ft.)
 Elevation

MAP FINDINGS

Site

Database(s) EDR ID Number
 EPA ID Number

A1

Target 3623 ADELINE ST
Property EMERYVILLE, CA

LUST S105619862
 N/A

Site 1 of 6 in cluster A

LUST Alameda County:

Region : ALAMEDA
 Facility ID : RO0000879
 RWB Site ID : 5305
 Local Site # : 0
 Confirmed Date : 08/31/1995
 Case Closed : Yes
 Case Closed Dt : 2/13/97

A2

Target OWENS MORTGAGE INVESTMENT FUND
Property 3623 ADELINE ST
 EMERYVILLE, CA 94608

LUST U003300667
 N/A

Site 2 of 6 in cluster A

State LUST:

Cross Street: Not reported
 Qty Leaked: Not reported
 Case Number 01-2120
 Reg Board: San Francisco Bay Region
 Chemical: Diesel
 Lead Agency: Local Agency
 Local Agency : 01000L
 Case Type: Soil only
 Status: Case Closed
 County: Alameda
 Review Date: 10/6/1995
 Workplan: Not reported
 Pollution Char: Not reported
 Remed Action: Not reported
 Close Date: 2/13/1997
 Release Date: 9/5/1995
 Cleanup Fund Id : Not reported
 Discover Date : 1/1/1965
 Enforcement Dt : Not reported
 Enf Type: Not reported
 Enter Date : 10/6/1995
 Funding: Federal Funds
 Staff Initials: UNK
 How Discovered: Tank Closure
 How Stopped: Not reported
 Interim : Not reported
 Leak Cause: UNK
 Leak Source: UNK
 MTBE Date : Not reported
 Max MTBE GW : Not reported
 MTBE Tested: Not Required to be Tested.
 Priority: Not reported
 Local Case # : 5305
 Beneficial: Not reported
 Staff : BG
 GW Qualifier : Not reported
 Max MTBE Soil : Not reported
 Soil Qualifier : Not reported
 Hydr Basin # : Not reported

Confirm Leak: 10/6/1995
 Prelim Assess: Not reported
 Remed Plan: Not reported
 Monitoring: Not reported

Map ID
Direction
Distance
Distance (ft.)
Elevation Site

MAP FINDINGS

Database(s) EDR ID Number
EPA ID Number

OWENS MORTGAGE INVESTMENT FUND (Continued)

U003300667

Operator : Not reported
Oversight Prgm: Local Oversight Program UST
Oversight Prgm : LOP
Review Date : 10/28/1997
Stop Date : 9/5/1995
Work Suspended :N
Responsible Party:BLANK RP
RP Address: Not reported
Global Id: T0600101946
Org Name: Not reported
Contact Person: Not reported
MTBE Conc: 0
Mtbe Fuel: 0
Water System Name: Not reported
Well Name: Not reported
Distance To Lust: 0
Waste Discharge Global ID: Not reported
Waste Disch Assigned Name: Not reported

LUST Region 2:

Region: 2
Case Number: T0600101946
Facility Id: 01-2120
Entered Date: 10/06/1995
Facility Status: Case Closed
Maximum Soil Concentration: 21000
Maximum Groundwater Impact: 0
County : Alameda
Current Benzene: Not reported
MTBE Detected in GW: Not reported
MTBE Detected in Soil: Not reported
MTBE: 0
MTBE Qualify: Not reported

A3 OWENS MORTGAGE INVEST. FUND
Target 3623 ADELINE ST.
Property EMERYVILLE, CA 94608

HAZNET S102798619
N/A

Site 3 of 6 in cluster A

HAZNET:

Gepaid: CAC000935400
Tepaid: CAD980887418
Gen County: 1
Tsd County: 1
Tons: 10.4250
Category: Waste oil and mixed oil
Disposal Method: Recycler
Contact: Not reported
Telephone: (000) 000-0000
Mailing Address: 2221 OLYMPIC BLVD.
WALNUT CREEK, CA 94595
County 1

Map ID
Direction
Distance
Distance (ft.)
Elevation Site

MAP FINDINGS

Database(s) EDR ID Number
EPA ID Number

OWENS MORTGAGE INVEST. FUND (Continued)

S102798619

Gepaid: CAC000935400
Tepaid: CAD028409019
Gen County: 1
Tsd County: Los Angeles
Tons: .4587
Category: Unspecified oil-containing waste
Disposal Method: Treatment, Tank
Contact: Not reported
Telephone: (000) 000-0000
Mailing Address: 2221 OLYMPIC BLVD.
WALNUT CREEK, CA 94595
County 1

A4 OWENS FINANCIAL GROUP
Target 3623 ADELIN ST.
Property EMERYVILLE, CA 94608

HAZNET S102423317
N/A

Site 4 of 6 in cluster A

HAZNET:
Gepaid: CAC000926640
Tepaid: CAD009466392
Gen County: 1
Tsd County: 7
Tons: 4.0000
Category: Other empty containers 30 gallons or more
Disposal Method: Recycler
Contact: Not reported
Telephone: (000) 000-0000
Mailing Address: 2221 OLYMPIC BLVD.
WALNUT CREEK, CA 94595
County 1

A5 ELLEN MEDIA COMPANY
Target 3623 ADELIN ST
Property EMERYVILLE, CA 94608

HAZNET S104566931
Cortese N/A

Site 5 of 6 in cluster A

HAZNET:
Gepaid: CAC001385696
Tepaid: CAD028409019
Gen County: 1
Tsd County: Los Angeles
Tons: 1.2
Category: Other inorganic solid waste
Disposal Method: Transfer Station
Contact: ELLEN MEDIA COMPANY
Telephone: (510) 835-5900
Mailing Address: 1601 MARITIME ST
OAKLAND, CA 94607
County 1

Map ID
Direction
Distance
Distance (ft.)
Elevation Site

MAP FINDINGS

Database(s) EDR ID Number
EPA ID Number

ELLEN MEDIA COMPANY (Continued)

S104566931

Gepaid: CAC001385696
Tepaid: CAD059494310
Gen County: 1
Tsd County: Santa Clara
Tons: 0.02
Category: Liquids with pH <UN-> 2
Disposal Method: Disposal, Other
Contact: ELLEN MEDIA COMPANY
Telephone: (510) 835-5900
Mailing Address: 1601 MARITIME ST
OAKLAND, CA 94607
County 1

CORTESE:

Reg Id: 01-2120
Region: CORTESE
Reg By: Leaking Underground Storage Tanks

A6 Target Property 1168 36TH ST. SPA PRODUCTIONS OF
1168 36TH ST. SPA PRODUCTIONS OF
EMERYVILLE, CA 94608

ERNS 90465931
N/A

Site 6 of 6 in cluster A

7 SE < 1/8 439 ft. Higher CITY OF EMERYVILLE /REDEV
1122 36TH ST
OAKLAND, CA 94608

HAZNET S105082818
N/A

HAZNET:

Gepaid: CAC001183608
Tepaid: CAD028409019
Gen County: 1
Tsd County: Los Angeles
Tons: .4214
Category: Other inorganic solid waste
Disposal Method: Transfer Station
Contact: CITY OF EMERYVILLE
Telephone: (510) 596-4354
Mailing Address: 2200 POWELL ST 12TH FLR
EMERYVILLE, CA 94608
County 1

B8 SSE < 1/8 484 ft. Higher 3516 ADALINE ST
OAKLAND, CA
Site 1 of 4 in cluster B

CHMIRS S105634351
N/A

Map ID
Direction
Distance
Distance (ft.)
Elevation Site

MAP FINDINGS

Database(s) EDR ID Number
EPA ID Number

(Continued)

S105634351

CHMIRS:

OES Control Number:	3716	DOT ID:	Not reported
DOT Hazard Class:	Not Reported		
Chemical Name:	used motor oil		
Extent of Release:	Not reported		
CAS Number:	Not reported	Quantity Released:	5 (55gal drums)
Environmental Contamination:	None Reported	Property Use:	Not reported
Incident Date:	Not reported	Date Completed:	Not reported
Time Completed :		Not reported	
Physical State Stored :		Not reported	
Physical State Released :		Not reported	
Release Unit :		Not reported	
Container Description :		Not reported	
Container Type :		Not reported	
Container Material :		Not reported	
Level Of Container :		Not reported	
Container Capacity :		Not reported	
Container Capacity Units (code) :		Not reported	
Extent Of Release (code) :		Not reported	
Agency Id Number :		Not reported	
Agency Incident Number :		Not reported	
OES Incident Number :		3716	
Time Notified :		Not reported	
Surrounding Area :		Not reported	
Estimated Temperature :		Not reported	
Property Management :		Not reported	
More Than Two Substances Involved? :		Not reported	
Special Studies 1 :		Not reported	
Special Studies 2 :		Not reported	
Special Studies 3 :		Not reported	
Special Studies 4 :		Not reported	
Special Studies 5 :		Not reported	
Special Studies 6 :		Not reported	
Responding Agency Personnel # Of Injuries :		NO	
Responding Agency Personnel # Of Fatalities :		NO	
Resp Agency Personnel # Of Decontaminated :		Not reported	
Others Number Of Decontaminated :		Not reported	
Others Number Of Injuries :		Not reported	
Others Number Of Fatalities :		Not reported	
Vehicle Make/year :		Not reported	
Vehicle License Number :		Not reported	
Vehicle State :		Not reported	
Vehicle Id Number :		Not reported	
CA/DOT/PUC/ICC Number :		Not reported	
Company Name :		Not reported	
Reporting Officer Name/ID :		Not reported	
Report Date :		Not reported	
Comments :		Not reported	
Facility Telephone Number :		Not reported	
Waterway Involved :		YES	
Waterway :	Not reported		
Spill Site :		RD	
Cleanup By :	under dir of co/doh		
Containment :		NO	
What Happened :	abandoned		
Date/Time :		8/19/94 0753	
Evacuations :		NO	

Map ID
 Direction
 Distance
 Distance (ft.)
 Elevation Site

MAP FINDINGS

Database(s) EDR ID Number
 EPA ID Number

(Continued)

S105634351

Type : PETROLEUM
 Other : Not reported
 Chemical 1 : Not Reported
 Chemical 2 : Not Reported
 Chemical 3 : Not Reported

B9
 SSE
 < 1/8
 484 ft.
 Higher

3516 ADELIN ST
 OAKLAND, CA

LUST S105619192
 N/A

Site 2 of 4 in cluster B

LUST Alameda County:

Region : ALAMEDA
 Facility ID : RO0000133
 RWB Site ID : 819
 Local Site # : 819
 Confirmed Date : 10/04/1990
 Case Closed : Not reported
 Case Closed Dt : Not reported

B10
 SSE
 < 1/8
 485 ft.
 Higher

CITY OF PARIS CLEANING AND DRY
 3516 ADELIN ST
 OAKLAND, CA 94608

HIST UST U001599262
 N/A

Site 3 of 4 in cluster B

UST HIST:

Facility ID:	45406	Container Num:	1
Tank Num:	1	Year Installed:	Not reported
Tank Capacity:	0	Tank Construction:	Not reported
Tank Used for:	WASTE	Telephone:	(415) 655-5252
Type of Fuel:	Not Reported	Region:	STATE
Leak Detection:	None	Other Type:	DRY CLEANING
Contact Name:	Not reported		
Total Tanks:	5		
Facility Type:	2		
Facility ID:	45406	Container Num:	2
Tank Num:	2	Year Installed:	Not reported
Tank Capacity:	150	Tank Construction:	Not reported
Tank Used for:	WASTE	Telephone:	(415) 655-5252
Type of Fuel:	Not Reported	Region:	STATE
Leak Detection:	None	Other Type:	DRY CLEANING
Contact Name:	Not reported		
Total Tanks:	5		
Facility Type:	2		
Facility ID:	45406	Container Num:	3
Tank Num:	3	Year Installed:	Not reported
Tank Capacity:	250	Tank Construction:	Not reported
Tank Used for:	PRODUCT	Telephone:	(415) 655-5252
Type of Fuel:	Not Reported	Region:	STATE
Leak Detection:	None	Other Type:	DRY CLEANING
Contact Name:	Not reported		
Total Tanks:	5		
Facility Type:	2		

Map ID
 Direction
 Distance
 Distance (ft.)
 Elevation Site

MAP FINDINGS

Database(s) EDR ID Number
 EPA ID Number

CITY OF PARIS CLEANING AND DRY (Continued)

U001599262

Facility ID:	45406	Container Num:	4
Tank Num:	4	Year Installed:	1970
Tank Capacity:	500		
Tank Used for:	PRODUCT	Tank Construction:	Not reported
Type of Fuel:	Not Reported		
Leak Detection:	None	Telephone:	(415) 655-5252
Contact Name:	Not reported	Region:	STATE
Total Tanks:	5	Other Type:	DRY CLEANING
Facility Type:	2		

Facility ID:	45406	Container Num:	5
Tank Num:	5	Year Installed:	1970
Tank Capacity:	1000		
Tank Used for:	PRODUCT	Tank Construction:	Not reported
Type of Fuel:	Not Reported		
Leak Detection:	None	Telephone:	(415) 655-5252
Contact Name:	Not reported	Region:	STATE
Total Tanks:	5	Other Type:	DRY CLEANING
Facility Type:	2		

**B11
 SSE
 < 1/8
 485 ft.
 Higher**

**CITY OF PARIS CLEANING AND DRY
 3516 ADELIN ST
 OAKLAND, CA 94608
 Site 4 of 4 in cluster B**

**LUST S101624417
 Cortese N/A
 CA FID UST**

State LUST:

Cross Street:	Not reported	Confirm Leak:	Not reported
Qty Leaked:	Not reported	Prelim Assess:	6/5/1992
Case Number:	01-0415	Remed Plan:	Not reported
Reg Board:	San Francisco Bay Region	Monitoring:	Not reported
Chemical:	Gasoline		
Lead Agency:	Local Agency		
Local Agency :	01000L		
Case Type:	Other ground water affected		
Status:	Preliminary site assessment underway		
County:	Alameda		
Abate Method:	Excavate and Treat - remove contaminated soil and treat (includes spreading or land farming), Enhanced Biodegradation - use of any available technology to promote bacterial decomposition of contaminants		
Review Date:	Not reported		
Workplan:	6/5/1992		
Pollution Char:	Not reported		
Remed Action:	Not reported		
Close Date:	Not reported		
Release Date:	10/4/1990		
Cleanup Fund Id :	Not reported		
Discover Date :	1/1/1965		
Enforcement Dt :	Not reported		
Enf Type:	Not reported		
Enter Date :	11/27/1990		
Funding:	Federal Funds		
Staff Initials:	UNK		
How Discovered:	Tank Closure		
How Stopped:	Not reported		
Interim :	Yes		
Leak Cause:	Structure Failure		

Map ID
Direction
Distance
Distance (ft.)
Elevation Site

MAP FINDINGS

Database(s) EDR ID Number
EPA ID Number

CITY OF PARIS CLEANING AND DRY (Continued)

S101624417

Leak Source: Tank
MTBE Date : 1/2/1965
Max MTBE GW : 5 Parts per Billion
MTBE Tested: MTBE Detected. Site tested for MTBE & MTBE detected
Priority: Not reported
Local Case # : 819
Beneficial: Not reported
Staff : BG
GW Qualifier : <
Max MTBE Soil : Not reported
Soil Qualifier : Not reported
Hydr Basin #: Not reported
Operator : Not reported
Oversight Prgrm: Local Oversight Program UST
Oversight Prgm : LOP
Review Date : 4/3/2001
Stop Date : 11/8/1990
Work Suspended : N
Responsible Party: BLANK RP
RP Address: Not reported
Global Id: T0600100379
Org Name: Not reported
Contact Person: Not reported
MTBE Conc: 1
Mtb Fuel: 1
Water System Name: Not reported
Well Name: Not reported
Distance To LUST: 0
Waste Discharge Global ID: Not reported
Waste Disch Assigned Name: Not reported

LUST Region 2:

Region: 2
Case Number: T0600100379
Facility Id: 01-0415
Entered Date: 11/27/1990
Facility Status: Preliminary site assessment underway
Maximum Soil Concentration: 1000
Maximum Groundwater Impact: 0
County : Alameda
Current Benzene: Not reported
MTBE Detected in GW: 5
MTBE Detected in Soil: Not reported
MTBE: 0
MTBE Qualify: Not reported

CORTESE:

Reg Id: 01-0415
Region: CORTESE
Reg By: Leaking Underground Storage Tanks

C12
NE
< 1/8
484 ft.
Higher

KAISER
4309 SAN PABLO AVE
EMERYVILLE, CA 94608
Site 1 of 10 in cluster C

HAZNET S102361953
San Mateo Co. BI N/A

Map ID
Direction
Distance
Distance (ft.)
Elevation Site

MAP FINDINGS

Database(s) EDR ID Number
EPA ID Number

KAISER (Continued)

S102361953

HAZNET:

Gepaid: CAC001366936
Tepaid: CAD982042475
Gen County: 1
Tsd County: Solano
Tons: 46.3540
Category: Asbestos-containing waste
Disposal Method: Disposal, Land Fill
Contact: KAISER
Telephone: (510)-795-3693
Mailing Address: 1950 FRANKLIN 11TH FL
OAKLAND, CA 94612
County 1

Gepaid: CAC001366936
Tepaid: CAT080014079
Gen County: 1
Tsd County: 7
Tons: .8428
Category: Other organic solids
Disposal Method: Transfer Station
Contact: KAISER
Telephone: (510) 795-3693
Mailing Address: 1950 FRANKLIN 11TH FL
OAKLAND, CA 94612
County 1

Gepaid: CAC001366936
Tepaid: CAT000646117
Gen County: 1
Tsd County: Kings
Tons: .4214
Category: Polychlorinated biphenyls and material containing PCB's
Disposal Method: Disposal, Land Fill
Contact: KAISER
Telephone: (510) 795-3693
Mailing Address: 1950 FRANKLIN 11TH FL
OAKLAND, CA 94612
County 1

SAN MATEO BI:

Region: SAN MATEO BI Program Number: 2225

D13 R&W AUTO SERVICE
ENE 1043 W MACARTHUR
< 1/8 EMERYVILLE, CA 94608
484 ft.
Higher Site 1 of 3 in cluster D

HAZNET S105088670
N/A

HAZNET:

Gepaid: CAD981999915
Tepaid: CAD028409019
Gen County: 1
Tsd County: Los Angeles
Tons: .0041
Category: Off-specification, aged, or surplus inorganics
Disposal Method: Transfer Station
Contact: EDWARD WRIGHT
Telephone: (000) 000-0000
Mailing Address: 1043 W MACARTHUR BLVD

Map ID
Direction
Distance
Distance (ft.)
Elevation Site

MAP FINDINGS

Database(s) EDR ID Number
EPA ID Number

R&W AUTO SERVICE (Continued)

S105088670

EMERYVILLE, CA 94608
County 1
Gepaid: CAD981999915
Tepaid: CAD028409019
Gen County: 1
Tsd County: Los Angeles
Tons: 4.9453
Category: Off-specification, aged, or surplus organics
Disposal Method: Transfer Station
Contact: EDWARD WRIGHT
Telephone: (000) 000-0000
Mailing Address: 1043 W MACARTHUR BLVD
EMERYVILLE, CA 94608
County 1

D14
ENE
< 1/8
484 ft.
Higher

BAY AREA AUTOBODY
1043 W MACARTHUR BLVD
EMERYVILLE, CA 94608

RCRIS-SQG 1000103350
FINDS CAD981999915

Site 2 of 3 in cluster D

RCRIS:

Owner: PHELICE LAMPKIN
(510) 655-6136
EPA ID: CAD981999915
Contact: ENVIRONMENTAL MANAGER
Classification: Small Quantity Generator
Used Oil Recyc: No
TSD Activities: Not reported
Violation Status: No violations found

FINDS:

Other Pertinent Environmental Activity Identified at Site:
Facility Registry System (FRS)
Resource Conservation and Recovery Act Information system (RCRAINFO)

C15
NE
< 1/8
488 ft.
Higher

EMERYVILLE REDEVELOPMENT AGENCY
4300 SAN PABLO AVE
EMERYVILLE, CA 94608

LUST S104156773
N/A

Site 2 of 10 in cluster C

State LUST:

Cross Street: Not reported
Qty Leaked: Not reported
Case Number: 01-0404
Reg Board: San Francisco Bay Region
Chemical: Gasoline
Lead Agency: Local Agency
Local Agency: 01000L
Case Type: Soil only
Status: Case Closed
County: Alameda
Abate Method: No Action Taken - no action has as yet been taken at the site
Review Date: 10/13/1992
Workplan: 6/4/1990
Confirm Leak: 10/13/1992
Prelim Assess: 6/4/1990

Map ID
Direction
Distance
Distance (ft.)
Elevation Site

MAP FINDINGS

Database(s) EDR ID Number
EPA ID Number

EMERYVILLE REDEVELOPMENT AGENCY (Continued)

S104156773

Pollution Char: Not reported
Remed Action: Not reported
Close Date: 5/31/1996
Release Date: 8/2/1990
Cleanup Fund Id : Not reported
Discover Date : 1/1/1965
Enforcement Dt : 10/13/1992
Enf Type: EF
Enter Date : 9/24/1990
Funding: Federal Funds
Staff Initials: UNK
How Discovered: Tank Closure
How Stopped: Not reported
Interim : No
Leak Cause: Structure Failure
Leak Source: Tank
MTBE Date : Not reported
Max MTBE GW : Not reported
MTBE Tested: Site NOT Tested for MTBE. Includes Unknown and Not Analyzed.
Priority: Not reported
Local Case # : 4266
Beneficial: Not reported
Staff : BG
GW Qualifier : Not reported
Max MTBE Soil : Not reported
Soil Qualifier : Not reported
Hydr Basin #: Not reported
Operator : Not reported
Oversight Prgm: Local Oversight Program UST
Oversight Prgm : LOP
Review Date : 8/7/1996
Stop Date : 8/2/1990
Work Suspended N
Responsible Party BLANK RP
RP Address: Not reported
Global Id: T0600100369
Org Name: Not reported
Contact Person: Not reported
MTBE Conc: 0
Mtbe Fuel: 1
Water System Name: Not reported
Well Name: Not reported
Distance To Lust: 0
Waste Discharge Global ID: Not reported
Waste Disch Assigned Name: Not reported

LUST Region 2:

Region: 2
Case Number: T0600100369
Facility Id: 01-0404
Entered Date: 09/24/1990
Facility Status: Case Closed
Maximum Soil Concentration: 490
Maximum Groundwater Impact: 0
County : Alameda
Current Benzene: Not reported
MTBE Detected in GW: Not reported
MTBE Detected in Soil: Not reported

Map ID
 Direction
 Distance
 Distance (ft.)
 Elevation Site

MAP FINDINGS

Database(s) EDR ID Number
 EPA ID Number

EMERYVILLE REDEVELOPMENT AGENCY (Continued)

S104156773

MTBE: 0
 MTBE Quality: Not reported

C16
NE
< 1/8
491 ft.
Higher

4300 SAN PABLO AVE
EMERYVILLE, CA

LUST S105619845
N/A

Site 3 of 10 in cluster C

LUST Alameda County:
 Region : ALAMEDA
 Facility ID : RO0000860
 RWB Site ID : 4266
 Local Site # : 0
 Confirmed Date : 08/02/1990
 Case Closed : Yes
 Case Closed Dt : 5/31/96

C17
NE
< 1/8
505 ft.
Higher

EMERYVILLE REDEV AGENCY
4321 SAN PABLO AVENUE
EMERYVILLE, CA 94608

HAZNET S103962775
N/A

Site 4 of 10 in cluster C

HAZNET:
 Gepaid: CAC001109816
 Tepaid: CAL000027741
 Gen County: 1
 Tsd County: 5
 Tons: 33.7120
 Category: Asbestos-containing waste
 Disposal Method: Disposal, Land Fill
 Contact: Not reported
 Telephone: (000) 000-0000
 Mailing Address: 2200 POWELL ST, 12TH FLOOR
 EMERYVILLE, CA 94608
 County 1

C18
NE
< 1/8
519 ft.
Higher

EMERYVILLE FIRE DEPARTMENT
4331 SAN PABLO AVE
EMERYVILLE, CA 94608

LUST U003713790
N/A

Site 5 of 10 in cluster C

State LUST:
 Cross Street: Not reported
 Qty Leaked: Not reported
 Case Number: 01-2001
 Reg Board: San Francisco Bay Region
 Chemical: Diesel
 Lead Agency: Local Agency
 Local Agency : 01000L
 Case Type: Soil only
 Status: Leak being confirmed
 County: Alameda
 Abate Method: No Action Taken - no action has as yet been taken at the site
 Review Date: 11/1/1994
 Workplan: Not reported
 Confirm Leak: 11/1/1994
 Prelim Assess: Not reported

Map ID
Direction
Distance
Distance (ft.)
Elevation Site

MAP FINDINGS

Database(s) EDR ID Number
EPA ID Number

EMERYVILLE FIRE DEPARTMENT (Continued)

U003713790

Pollution Char: Not reported
Remed Action: Not reported
Close Date: Not reported
Release Date: 8/2/1994
Cleanup Fund Id : Not reported
Discover Date : 1/1/1965
Enforcement Dt : Not reported
Enf Type: Not reported
Enter Date : 11/1/1994
Funding: Federal Funds
Staff Initials: UNK
How Discovered: Tank Closure
How Stopped: Not reported
Interim : No
Leak Cause: UNK
Leak Source: UNK
MTBE Date : Not reported
Max MTBE GW : Not reported
MTBE Tested: Not Required to be Tested.
Priority: Not reported
Local Case # : 4058
Beneficial: Not reported
Staff : BG
GW Qualifier : Not reported
Max MTBE Soil : Not reported
Soil Qualifier : Not reported
Hydr Basin #: Not reported
Operator : Not reported
Oversight Prgm: Local Oversight Program UST
Oversight Prgm : LOP
Review Date : 9/6/2000
Stop Date : 8/2/1994
Work Suspended N
Responsible Party BLANK RP
RP Address: Not reported
Global Id: T0600101848
Org Name: Not reported
Contact Person: Not reported
MTBE Conc: 0
Mtb Fuel: 0
Water System Name: Not reported
Well Name: Not reported
Distance To Lust: 0
Waste Discharge Global ID: Not reported
Waste Disch Assigned Name: Not reported

LUST Region 2:

Region: 2
Case Number: T0600101848
Facility Id: 01-2001
Entered Date: 11/01/1994
Facility Status: Leak being confirmed
Maximum Soil Concentration: 4800
Maximum Groundwater Impact: 0
County : Alameda
Current Benzene: Not reported
MTBE Detected in GW: Not reported
MTBE Detected in Soil: Not reported

Map ID
Direction
Distance
Distance (ft.)
Elevation Site

MAP FINDINGS

Database(s) EDR ID Number
EPA ID Number

EMERYVILLE FIRE DEPARTMENT (Continued)

U003713790

MTBE: 0
MTBE Qualify: Not reported

C19
NE
< 1/8
519 ft.
Higher

EMERYVILLE FIRE DEPT
4331 SAN PABLO AVE
EMERYVILLE, CA 94608

HAZNET S101624426
Cortese N/A
CA FID UST

Site 6 of 10 in cluster C

HAZNET:
Gepaid: CAC000719520
Tepaid: CAD004771168
Gen County: 1
Tsd County: San Francisco
Tons: .2500
Category: Other empty containers 30 gallons or more
Disposal Method: Recycler
Contact: PUBLIC WORKS DEPARTMENT
Telephone: (000) 000-0000
Mailing Address: 2200 POWELL STREET
EMERYVILLE, CA 94608
County 1
CORTESE:
Reg Id: 01-2001
Region: CORTESE
Reg By: Leaking Underground Storage Tanks

C20
NE
< 1/8
519 ft.
Higher

EMERYVILLE FIRE DEPT
4331 SAN PABLO AVE
EMERYVILLE, CA 94608

HIST UST U001599272
N/A

Site 7 of 10 in cluster C

UST HIST:
Facility ID: 45542
Tank Num: 1
Tank Capacity: 550
Tank Used for: PRODUCT
Type of Fuel: DIESEL
Leak Detection: Stock Inventor
Contact Name: CHIEF RAMON VITTORI
Total Tanks: 1
Facility Type: 2
Container Num: 1
Year Installed: Not reported
Tank Construction: Not reported
Telephone: (415) 652-4575
Region: STATE
Other Type: FIRE DEPT.

C21
NE
< 1/8
524 ft.
Higher

4331 SAN PABLO AVE
EMERYVILLE, CA

LUST S105619136
N/A

Site 8 of 10 in cluster C

LUST Alameda County:
Region: ALAMEDA
Facility ID: RO0000068
RWB Site ID: 4058
Local Site #: 4058
Confirmed Date: 08/02/1994
Case Closed: Not reported

Map ID
Direction
Distance
Distance (ft.)
Elevation Site

MAP FINDINGS

Database(s) EDR ID Number
EPA ID Number

(Continued)

S105619136

Case Closed Dt : Not reported

C22
NE
< 1/8
546 ft.
Higher

STANDARD BRANDS PAINT CO
4343 SAN PABLO AVE
EMERYVILLE, CA 94608

HAZNET U003300973
LUST N/A
Cortese

Site 9 of 10 in cluster C

State LUST:

Cross Street: Not reported
Qty Leaked: Not reported
Case Number: 01-2274
Reg Board: San Francisco Bay Region
Chemical: Gasoline
Lead Agency: Local Agency
Local Agency: 01000L
Case Type: Soil only
Status: Case Closed
County: Alameda
Abate Method: Excavate and Dispose - remove contaminated soil and dispose in approved site, Excavate and Treat - remove contaminated soil and treat (includes spreading or land farming)
Review Date: Not reported
Workplan: Not reported
Pollution Char: Not reported
Remed Action: Not reported
Close Date: 3/16/1998
Release Date: 7/16/1997
Cleanup Fund Id: Not reported
Discover Date: 1/1/1965
Enforcement Dt: Not reported
Enf Type: Not reported
Enter Date: 1/23/1998
Funding: Federal Funds
Staff Initials: UNK
How Discovered: Tank Closure
How Stopped: Not reported
Interim: Yes
Leak Cause: Corrosion
Leak Source: Tank
MTBE Date: 1/2/1965
Max MTBE GW: 0 Parts per Billion
MTBE Tested: MTBE Detected. Site tested for MTBE & MTBE detected
Priority: Not reported
Local Case #: 5406
Beneficial: Not reported
Staff: BG
GW Qualifier: Not reported
Max MTBE Soil: Not reported
Soil Qualifier: Not reported
Hydr Basin #: Not reported
Operator: Not reported
Oversight Prgm: Local Oversight Program UST
Oversight Prgm: LOP
Review Date: 5/13/1998
Stop Date: 7/10/1997
Work Suspended: N
Responsible Party: BLANK RP
RP Address: Not reported

Confirm Leak: Not reported
Prelim Assess: Not reported
Remed Plan: Not reported
Monitoring: Not reported

Map ID
Direction
Distance
Distance (ft.)
Elevation Site

MAP FINDINGS

Database(s) EDR ID Number
EPA ID Number

STANDARD BRANDS PAINT CO (Continued)

U003300973

Global Id: T0600102090
Org Name: Not reported
Contact Person: Not reported
MTBE Conc: 1
Mtbe Fuel: 1
Water System Name: Not reported
Well Name: Not reported
Distance To LUST: 0
Waste Discharge Global ID: Not reported
Waste Disch Assigned Name: Not reported

LUST Region 2:

Region: 2
Case Number: T0600102090
Facility Id: 01-2274
Entered Date: 01/23/1998
Facility Status: Case Closed
Maximum Soil Concentration: 590
Maximum Groundwater Impact: 0
County: Alameda
Current Benzene: 0
MTBE Detected in GW: No
MTBE Detected in Soil: Not reported
MTBE: 0
MTBE Qualify: ND

HAZNET:

Gepaid: CAC000743144
Tepaid: CAD028409019
Gen County: 1
Tsd County: Los Angeles
Tons: .1000
Category: Other inorganic solid waste
Disposal Method: Transfer Station
Contact: STANDARD BRANDS PAINT CO
Telephone: (000) 000-0000
Mailing Address: 1981 N BROADWAY STE 325
WALNUT CREEK, CA 94596
County: 1

Gepaid: CAC000743144
Tepaid: CAD028409019
Gen County: 1
Tsd County: Los Angeles
Tons: .3127
Category: Off-specification, aged, or surplus organics
Disposal Method: Transfer Station
Contact: STANDARD BRANDS PAINT CO
Telephone: (000) 000-0000
Mailing Address: 1981 N BROADWAY STE 325
WALNUT CREEK, CA 94596
County: 1

Map ID
Direction
Distance
Distance (ft.)
Elevation Site

MAP FINDINGS

Database(s) EDR ID Number
EPA ID Number

STANDARD BRANDS PAINT CO (Continued)

U003300973

Gepaid: CAC000743144
Tepaid: CAD028409019
Gen County: 1
Tsd County: Los Angeles
Tons: .1000
Category: Empty containers less than 30 gallons
Disposal Method: Transfer Station
Contact: STANDARD BRANDS PAINT CO
Telephone: (000) 000-0000
Mailing Address: 1981 N BROADWAY STE 325
WALNUT CREEK, CA 94596
County 1

Gepaid: CAC000743144
Tepaid: CAD009466392
Gen County: 1
Tsd County: 7
Tons: 1.1000
Category: Other empty containers 30 gallons or more
Disposal Method: Recycler
Contact: STANDARD BRANDS PAINT CO
Telephone: (000) 000-0000
Mailing Address: 1981 N BROADWAY STE 325
WALNUT CREEK, CA 94596
County 1

Gepaid: CAC000743144
Tepaid: WAD991281767
Gen County: 1
Tsd County: 99
Tons: .0900
Category: Off-specification, aged, or surplus inorganics
Disposal Method: Not reported
Contact: STANDARD BRANDS PAINT CO
Telephone: (000) 000-0000
Mailing Address: 1981 N BROADWAY STE 325
WALNUT CREEK, CA 94596
County 1

The CA HAZNET database contains 4 additional records for this site.
Please contact your EDR Account Executive for more information.

CORTESE:

Reg Id: 01-2274
Region: CORTESE
Reg By: Leaking Underground Storage Tanks

C23
NNE
< 1/8
548 ft.
Higher

4343 SAN PABLO AVE
EMERYVILLE, CA

LUST S105619663
N/A

Site 10 of 10 in cluster C

LUST Alameda County:

Region : ALAMEDA
Facility ID : RO0000653
RWB Site ID : 5406
Local Site # : 0
Confirmed Date : 07/16/1997
Case Closed : Yes

Map ID
Direction
Distance
Distance (ft.)
Elevation Site

MAP FINDINGS

Database(s) EDR ID Number
EPA ID Number

(Continued)

S105619663

Case Closed Dt : 3/16/98

D24
ENE
< 1/8
619 ft.
Higher

BLAZIC INDUSTRIAL BUILDING
1016 MACARTHUR BLVD W
OAKLAND, CA 94610

LUST S103576383
N/A

Site 3 of 3 in cluster D

State LUST:

Cross Street: Not reported
Qty Leaked: Not reported
Case Number: 01-1747
Reg Board: San Francisco Bay Region
Chemical: Gasoline
Lead Agency: Local Agency
Local Agency: 01000L
Case Type: Soil only
Status: Case Closed
County: Alameda
Abate Method: No Action Taken - no action has as yet been taken at the site
Review Date: Not reported
Workplan: Not reported
Pollution Char: Not reported
Remed Action: Not reported
Close Date: 8/28/1997
Release Date: 2/8/1994
Cleanup Fund Id: Not reported
Discover Date: 1/1/1965
Enforcement Dt: Not reported
Enf Type: Not reported
Enter Date: 6/22/1993
Funding: Federal Funds
Staff Initials: UNK
How Discovered: Tank Closure
How Stopped: Not reported
Interim: No
Leak Cause: UNK
Leak Source: UNK
MTBE Date: Not reported
Max MTBE GW: Not reported
MTBE Tested: Site NOT Tested for MTBE. Includes Unknown and Not Analyzed.
Priority: Not reported
Local Case #: 4575
Beneficial: Not reported
Staff: BG
GW Qualifier: Not reported
Max MTBE Soil: Not reported
Soil Qualifier: Not reported
Hydr Basin #: Not reported
Operator: Not reported
Oversight Prgm: Local Oversight Program UST
Oversight Prgm: LOP
Review Date: 9/2/1997
Stop Date: 2/8/1994
Work Suspended: N
Responsible Party: BLANK RP
RP Address: Not reported
Global Id: T0600101618
Org Name: Not reported

Confirm Leak: Not reported
Prelim Assess: Not reported
Remed Plan: Not reported
Monitoring: Not reported

Map ID
 Direction
 Distance
 Distance (ft.)
 Elevation Site

MAP FINDINGS

Database(s) EDR ID Number
 EPA ID Number

BLAZIC INDUSTRIAL BUILDING (Continued)

S103576383

Contact Person: Not reported
 MTBE Conc: 0
 Mtbe Fuel: 1
 Water System Name: Not reported
 Well Name: Not reported
 Distance To Lust: 0
 Waste Discharge Global ID: Not reported
 Waste Disch Assigned Name: Not reported

LUST Region 2:

Region: 2
 Case Number: T0600101618
 Facility Id: 01-1747
 Entered Date: 06/22/1993
 Facility Status: Case Closed
 Maximum Soil Concentration: 250
 Maximum Groundwater Impact: 0
 County: Alameda
 Current Benzene: Not reported
 MTBE Detected in.GW: Not reported
 MTBE Detected in Soil: Not reported
 MTBE: 0
 MTBE Qualify: Not reported

E25
 SW
 1/8-1/4
 690 ft.
 Higher

CITY WOOD
3423 HARLAN ST
OAKLAND, CA 94608

LUST S102428103
 Cortese N/A

Site 1 of 3 in cluster E

State LUST:

Cross Street: Not reported
 Qty Leaked: Not reported
 Case Number: 01-0181
 Reg Board: San Francisco Bay Region
 Chemical: Waste Oil
 Lead Agency: Local Agency
 Local Agency: 01000L
 Case Type: Soil only
 Status: Case Closed
 County: Alameda
 Abate Method: Excavate and Dispose - remove contaminated soil and dispose in approved site
 Review Date: 3/23/1992
 Workplan: Not reported
 Pollution Char: Not reported
 Remed Action: Not reported
 Close Date: 2/15/1995
 Release Date: 8/10/1988
 Cleanup Fund Id: Not reported
 Discover Date: 1/1/1965
 Enforcement Dt: 3/23/1992
 Enf Type: EF
 Enter Date: 8/15/1988
 Funding: Federal Funds
 Staff Initials: UNK
 How Discovered: Tank Closure
 How Stopped: Not reported
 Interim: Yes

Confirm Leak: 3/23/1992
 Prelim Assess: Not reported
 Remed Plan: Not reported
 Monitoring: Not reported

Map ID
Direction
Distance
Distance (ft.)
Elevation Site

MAP FINDINGS

Database(s)
EDR ID Number
EPA ID Number

CITY WOOD (Continued)

S102428103

Leak Cause: Structure Failure
Leak Source: Tank
MTBE Date : Not reported
Max MTBE GW : Not reported
MTBE Tested: Not Required to be Tested.
Priority: Not reported
Local Case # : 3772
Beneficial: Not reported
Staff : BG
GW Qualifier : Not reported
Max MTBE Soil : Not reported
Soil Qualifier : Not reported
Hydr Basin #: Not reported
Operator : Not reported
Oversight Prgm: Local Oversight Program UST
Oversight Prgm : LOP
Review Date : 6/20/1995
Stop Date : 8/10/1988
Work Suspended : N
Responsible Party: BLANK RP
RP Address: Not reported
Global Id: T0600100168
Org Name: Not reported
Contact Person: Not reported
MTBE Conc: 0
Mtb Fuel: 0
Water System Name: Not reported
Well Name: Not reported
Distance To Lust: 0
Waste Discharge Global ID: Not reported
Waste Disch Assigned Name: Not reported

LUST Region 2:

Region: 2
Case Number: T0600100168
Facility Id: 01-0181
Entered Date: 08/15/1988
Facility Status: Case Closed
Maximum Soil Concentration: 670
Maximum Groundwater Impact: 0
County : Alameda
Current Benzene: Not reported
MTBE Detected in GW: Not reported
MTBE Detected in Soil: Not reported
MTBE: 0
MTBE Qualify: Not reported

CORTESE:

Reg Id: 01-0181
Region: CORTESE
Reg By: Leaking Underground Storage Tanks

E26
SW 3423 HARLAN ST
1/8-1/4 OAKLAND, CA
692 ft.
Higher Site 2 of 3 in cluster E

LUST S105620124
N/A

Map ID
Direction
Distance
Distance (ft.)
Elevation Site

MAP FINDINGS

EDR ID Number
EPA ID Number
Database(s)

(Continued)

S105620124

LUST Alameda County:

Region : ALAMEDA
Facility ID : RO0001184
RWB Site ID : 3772
Local Site # : 0
Confirmed Date : 07/15/1988
Case Closed : Yes
Case Closed Dt : 2/15/95

F27
South
1/8-1/4
715 ft.
Higher

RON ZIMMERMAN
3442 ADELIN
OAKLAND, CA 94608
Site 1 of 2 in cluster F

HAZNET S105084503
N/A

HAZNET:

Gepaid: CAC002204481
Tepaid: CAD009466392
Gen County: 1
Tsd County: 7
Tons: 2.0000
Category: Other empty containers 30 gallons or more
Disposal Method: Recycler
Contact: RON ZIMMERMAN
Telephone: (000) 000-0000
Mailing Address: 1740 RELIE VALLEY RD
LAFAYETTE, CA 94549
County 1

Gepaid: CAC002204481
Tepaid: CAL000161743
Gen County: 1
Tsd County: Santa Clara
Tons: .9382
Category: Unspecified oil-containing waste
Disposal Method: Not reported
Contact: RON ZIMMERMAN
Telephone: (000) 000-0000
Mailing Address: 1740 RELIE VALLEY RD
LAFAYETTE, CA 94549
County 1

G28
SSW
1/8-1/4
750 ft.
Higher

WILLIAM D WHITE CO, INC
3427 MAGNOLIA ST
OAKLAND, CA 94608
Site 1 of 2 in cluster G

RCRIS-SQG 1000284194
FINDS CAD009128885

Map ID
Direction
Distance
Distance (ft.)
Elevation Site

MAP FINDINGS

Database(s) EDR ID Number
EPA ID Number

WILLIAM D WHITE CO, INC (Continued)

1000284194

RCRIS:

Owner: WILLIAM D WHITE
(415) 555-1212
EPA ID: CAD009128885
Contact: ENVIRONMENTAL MANAGER
(415) 658-8167

Classification: Small Quantity Generator
Used Oil Recyc: No
TSDF Activities: Not reported
Violation Status: No violations found

FINDS:

Other Pertinent Environmental Activity Identified at Site:
AIRS Facility System (AIRS/AFS)
Facility Registry System (FRS)
Resource Conservation and Recovery Act Information system (RCRAINFO)

G29
SSW
1/8-1/4
750 ft.
Higher

CITY OF MORGAN HILL CORP
3427 MAGNOLIA
OAKLAND, CA 94608

Cortese S105025302
N/A

Site 2 of 2 in cluster G

CORTESE:

Reg Id: 2827
Region: CORTESE
Reg By: Leaking Underground Storage Tanks

E30
SW
1/8-1/4
762 ft.
Higher

ALLIANCE RECYCLING INC DBA ALLIANCE MET
3462 PERALTA ST
OAKLAND, CA 94608

HAZNET S104580427
N/A

Site 3 of 3 in cluster E

HAZNET:

Gepaid: CAL000172013
Tepaid: CAT080033681
Gen County: 1
Tsd County: Los Angeles
Tons: .1250
Category: Other organic solids
Disposal Method: Disposal, Other
Contact: JEROME P ANAST
Telephone: (510) 547-2408
Mailing Address: 3462 PERALTA ST
OAKLAND, CA 94608 - 4114
County 1

Map ID
Direction
Distance
Distance (ft.)
Elevation Site

MAP FINDINGS

Database(s) EDR ID Number
EPA ID Number

ALLIANCE RECYCLING INC DBA ALLIANCE MET (Continued)

S104580427

Gepaid: CAL000172013
Tepaid: CAT080033681
Gen County: 1
Tsd County: Los Angeles
Tons: .1250
Category: Other organic solids
Disposal Method: Disposal, Land Fill
Contact: JEROME P ANAST
Telephone: (510) 547-2408
Mailing Address: 3462 PERALTA ST
OAKLAND, CA 94608 - 4114
County 1

H31
NE
1/8-1/4
785 ft.
Higher

PERFORMANCE AUTO
1060 39TH ST
EMERYVILLE, CA 94608

HAZNET S103621625
N/A

Site 1 of 3 in cluster H

HAZNET:

Gepaid: CAL000139528
Tepaid: CAL000161743
Gen County: 1
Tsd County: Santa Clara
Tons: 1.0841
Category: Aqueous solution with less than 10% total organic residues
Disposal Method: Recycler
Contact: VERONICA DANSBY
Telephone: (000) 000-0000
Mailing Address: 1060 39TH ST
EMERYVILLE, CA 94608
County 1

Gepaid: CAL000139528
Tepaid: CAL000161743
Gen County: 1
Tsd County: Santa Clara
Tons: .3336
Category: Aqueous solution with less than 10% total organic residues
Disposal Method: Not reported
Contact: VERONICA DANSBY
Telephone: (000) 000-0000
Mailing Address: 1060 39TH ST
EMERYVILLE, CA 94608
County 1

Gepaid: CAL000139528
Tepaid: CAL000161741
Gen County: 1
Tsd County: 1
Tons: .6880
Category: Aqueous solution with less than 10% total organic residues
Disposal Method: Recycler
Contact: VERONICA DANSBY
Telephone: (000) 000-0000
Mailing Address: 1060 39TH ST
EMERYVILLE, CA 94608
County 1

Map ID
Direction
Distance
Distance (ft.)
Elevation Site

MAP FINDINGS

Database(s) EDR ID Number
EPA ID Number

PERFORMANCE AUTO (Continued)

S103621625

Gepaid: CAL000139528
Tepaid: CAL000161741
Gen County: 1
Tsd County: 1
Tons: .9798
Category: Aqueous solution with less than 10% total organic residues
Disposal Method: Recycler
Contact: VERONICA DANSBY
Telephone: (000) 000-0000
Mailing Address: 1060 39TH ST
EMERYVILLE, CA 94608
County 1

Gepaid: CAL000139528
Tepaid: CAL000161741
Gen County: 1
Tsd County: 1
Tons: 0.3336
Category:
Disposal Method: Transfer Station
Contact: VERONICA DANSBY
Telephone: (000) 000-0000
Mailing Address: 1060 39TH ST
EMERYVILLE, CA 94608
County 1

The CA HAZNET database contains 3 additional records for this site.
Please contact your EDR Account Executive for more information.

H32 PRECISION MOTORS
NE 1054 39TH ST
1/8-1/4 EMERYVILLE, CA 94608
803 ft.
Higher Site 2 of 3 in cluster H

RCRIS-SQG 1000819431
FINDS CAD983654138
HAZNET

RCRIS:
Owner: BOB BOZOVIC
(510) 655-2287
EPA ID: CAD983654138
Contact: BOB BOZOVIC
(510) 655-2287
Classification: Small Quantity Generator
Used Oil Recyc: No
TSDF Activities: Not reported
Violation Status: No violations found

FINDS:
Other Pertinent Environmental Activity Identified at Site:
Facility Registry System (FRS)
Resource Conservation and Recovery Act Information system (RCRAINFO)

Map ID
Direction
Distance
Distance (ft.)
Elevation Site

MAP FINDINGS

Database(s) EDR ID Number
EPA ID Number

PRECISION MOTORS (Continued)

1000819431

HAZNET:
Gepaid: CAD983654138
Tepaid: CAD009452657
Gen County: 1
Tsd County: San Mateo
Tons: .2293
Category: Unspecified organic liquid mixture
Disposal Method: Recycler
Contact: BOB BOZOVIC
Telephone: (510) 655-2287
Mailing Address: 1054 39TH ST
EMERYVILLE, CA 94608 - 3817
County 1
Gepaid: CAD983654138
Tepaid: CAD009452657
Gen County: 1
Tsd County: San Mateo
Tons: .2293
Category: Unspecified organic liquid mixture
Disposal Method: Recycler
Contact: BOB BOZOVIC
Telephone: (510) 655-2287
Mailing Address: 1054 39TH ST
EMERYVILLE, CA 94608 - 3817
County 1

H33
NE
1/8-1/4
821 ft.
Higher

SHIG'S AUTO SERVICE
1047 39TH ST
OAKLAND, CA 94608

HAZNET S104579863
N/A

Site 3 of 3 in cluster H

HAZNET:
Gepaid: CAL000217268
Tepaid: CAD059494310
Gen County: 1
Tsd County: Santa Clara
Tons: .4587
Category: Liquids with halogenated organic compounds > 1000 mg/l
Disposal Method: Disposal, Other
Contact: JAMES LAU
Telephone: (510) 652-8686
Mailing Address: 1047 39TH ST
OAKLAND, CA 94608
County 1
Gepaid: CAL000160154
Tepaid: CAD982446874
Gen County: 1
Tsd County: Yolo
Tons: 0.6672
Category: Aqueous solution with less than 10% total organic residues
Disposal Method: Transfer Station
Contact: SHIGETO KOBAYASHI
Telephone: (510) 653-0766
Mailing Address: 1047 39TH ST
EMERYVILLE, CA 94608 - 3816
County 1

Map ID
Direction
Distance
Distance (ft.)
Elevation Site

MAP FINDINGS

Database(s) EDR ID Number
EPA ID Number

F34 AUTOMOTIVE ACES
South 3407 ADELIN ST
1/8-1/4 BERKELEY, CA 94564
824 ft.
Higher Site 2 of 2 in cluster F

HAZNET S100930262
N/A

HAZNET:

Gepaid: CAL000032398
Tepaid: CAD980887418
Gen County: 1
Tsd County: 1
Tons: .2919
Category: Aqueous solution with less than 10% total organic residues
Disposal Method: Not reported
Contact: GENE C JUSTUS
Telephone: (000) 000-0000
Mailing Address: 3407 ADELIN ST
BERKELEY, CA 94703 - 2710

County 1

Gepaid: CAL000032398
Tepaid: CAD093459485
Gen County: 1
Tsd County: Fresno
Tons: .0832
Category: Unspecified solvent mixture Waste
Disposal Method: Transfer Station
Contact: GENE C JUSTUS
Telephone: (000) 000-0000
Mailing Address: 3407 ADELIN ST
BERKELEY, CA 94703 - 2710

County 1

Gepaid: CAL000032398
Tepaid: CAD980887418
Gen County: 1
Tsd County: 1
Tons: 1.7514
Category: Waste oil and mixed oil
Disposal Method: Recycler
Contact: GENE C JUSTUS
Telephone: (000) 000-0000
Mailing Address: 3407 ADELIN ST
BERKELEY, CA 94703 - 2710

County 1

Gepaid: CAL000032398
Tepaid: CAD059494310
Gen County: 1
Tsd County: Santa Clara
Tons: .2085
Category: Detergent and soap
Disposal Method: Transfer Station
Contact: GENE C JUSTUS
Telephone: (000) 000-0000
Mailing Address: 3407 ADELIN ST
BERKELEY, CA 94703 - 2710

County 1

Map ID
 Direction
 Distance
 Distance (ft.)
 Elevation Site

MAP FINDINGS

Database(s) EDR ID Number
 EPA ID Number

AUTOMOTIVE ACES (Continued)

S100930262

Gepaid: CAL000032398
 Tepaid: CAD980887418
 Gen County: 1
 Tsd County: 1
 Tons: 1.0633
 Category: Waste oil and mixed oil
 Disposal Method: Recycler
 Contact: GENE C JUSTUS
 Telephone: (000) 000-0000
 Mailing Address: 3407 ADELIN ST
 BERKELEY, CA 94703 - 2710
 County 1

The CA HAZNET database contains 5 additional records for this site.
 Please contact your EDR Account Executive for more information.

35
 NNE
 1/8-1/4
 831 ft.
 Higher

**1X BAY COUNTIES SERVICE STATION MAINT
 1096 YERBA BUENA AVENUE
 EMERYVILLE, CA 94608**

**HAZNET S100925674
 N/A**

HAZNET:

Gepaid: CAC000646728
 Tepaid: CAT080010101
 Gen County: 1
 Tsd County: San Diego
 Tons: .3000
 Category: Unspecified oil-containing waste
 Disposal Method: Transfer Station
 Contact: CORPORATION
 Telephone: (000) 000-0000
 Mailing Address: 1096 YERBA BUENA AVENUE
 EMERYVILLE, CA 94608
 County 1

136
 SW
 1/8-1/4
 840 ft.
 Same

**3420 PERALTA ST
 OAKLAND, CA**

**LUST S105620022
 N/A**

Site 1 of 2 in cluster I

LUST Alameda County:

Region : ALAMEDA
 Facility ID : RO0001065
 RWB Site ID : 3652
 Local Site # : 0
 Confirmed Date : 04/15/1991
 Case Closed : Yes
 Case Closed Dt : 3/30/99

137
 SW
 1/8-1/4
 841 ft.
 Same

**CLAWSON PROJECT ASSOCIATES
 3420 PERALTA ST
 OAKLAND, CA 94608**

**HAZNET S103957717
 LUST N/A
 Cortese**

Site 2 of 2 in cluster I

Map ID
Direction
Distance
Distance (ft.)
Elevation Site

MAP FINDINGS

Database(s) EDR ID Number
EPA ID Number

CLAWSON PROJECT ASSOCIATES (Continued)

S103957717

State LUST:

Cross Street: Not reported
Qty Leaked: Not reported
Case Number: 01-0427
Reg Board: San Francisco Bay Region
Chemical: Diesel
Lead Agency: Local Agency
Local Agency: 01000L
Case Type: Other ground water affected
Status: Case Closed
County: Alameda
Abate Method: Excavate and Dispose - remove contaminated soil and dispose in approved site
Review Date: Not reported
Workplan: 6/11/1991
Pollution Char: 1/27/1998
Remed Action: Not reported
Close Date: 3/30/1999
Release Date: 10/9/1998
Cleanup Fund Id: Not reported
Discover Date: 1/1/1965
Enforcement Dt: 2/25/1992
Enf Type: EF
Enter Date: 1/29/1992
Funding: Federal Funds
Staff Initials: UNK
How Discovered: Tank Closure
How Stopped: Not reported
Interim: Yes
Leak Cause: Structure Failure
Leak Source: Tank
MTBE Date: Not reported
Max MTBE GW: Not reported
MTBE Tested: Not Required to be Tested.
Priority: Not reported
Local Case #: 3652
Beneficial: Not reported
Staff: BG
GW Qualifier: Not reported
Max MTBE Soil: Not reported
Soil Qualifier: Not reported
Hydr Basin #: Not reported
Operator: Not reported
Oversight Prgm: Local Oversight Program UST
Oversight Prgm: LOP
Review Date: 5/8/2001
Stop Date: 4/15/1991
Work Suspended: N
Responsible Party: BLANK RP
RP Address: Not reported
Global Id: T0600100388
Org Name: Not reported
Contact Person: Not reported
MTBE Conc: 0
Mlbe Fuel: 0
Water System Name: Not reported
Well Name: Not reported

Confirm Leak: Not reported
Prelim Assess: 6/11/1991
Remed Plan: 1/27/1998
Monitoring: Not reported

Map ID
 Direction
 Distance
 Distance (ft.)
 Elevation Site

MAP FINDINGS

Database(s) EDR ID Number
 EPA ID Number

CLAWSON PROJECT ASSOCIATES (Continued)

S103957717

Distance To Lust: 0
 Waste Discharge Global ID: Not reported
 Waste Disch Assigned Name: Not reported

LUST Region 2:
 Region: 2
 Case Number: T0600100388
 Facility Id: 01-0427
 Entered Date: 01/29/1992
 Facility Status: Case Closed
 Maximum Soil Concentration: 1100
 Maximum Groundwater Impact: 30000
 County: Alameda
 Current Benzene: 0
 MTBE Detected in GW: Not reported
 MTBE Detected in Soil: Not reported
 MTBE: 0
 MTBE Qualify: Not reported

HAZNET:
 Gepaid: CAC001464344
 Tepaid: UTAH94 22
 Gen County: 1
 Tsd County: 0
 Tons: 240.0000
 Category: Contaminated soil from site clean-ups
 Disposal Method: Disposal, Land Fill
 Contact: CLAWSON PROJECT ASSOC
 Telephone: (510) 655-8821
 Mailing Address: 4096 PIEDMONT AVE STE 333
 OAKLAND, CA 94611
 County: 1

CORTESE:
 Reg Id: 01-0427
 Region: CORTESE
 Reg By: Leaking Underground Storage Tanks

J38
 SE
 1/8-1/4
 880 ft.
 Higher

4070 SAN PABLO AVE
 EMERYVILLE, CA
 Site 1 of 6 in cluster J

LUST S105619225
 N/A

LUST Alameda County:
 Region: ALAMEDA
 Facility ID: RO0000171
 RWB Site ID: 1509
 Local Site #: 1509
 Confirmed Date: 05/24/1989
 Case Closed: Not reported
 Case Closed Dt: Not reported

J39
 SE
 1/8-1/4
 886 ft.
 Higher

TOSCANA BAKING COMPANY
 4070 SAN PABLO AVE
 EMERYVILLE, CA 94608
 Site 2 of 6 in cluster J

HIST UST U001599317
 N/A

Map ID
 Direction
 Distance
 Distance (ft.)
 Elevation Site

MAP FINDINGS

Database(s) EDR ID Number
 EPA ID Number

TOSCANA BAKING COMPANY (Continued)

U001599317

UST HIST:

Facility ID:	68490	Container Num:	11
Tank Num:	1	Year Installed:	1984
Tank Capacity:	10000	Tank Construction:	X centimeters
Tank Used for:	WASTE	Telephone:	(415) 655-6986
Type of Fuel:	Not Reported	Region:	STATE
Leak Detection:	Stock Inventor, Pressure Test	Other Type:	BAKING COMPANY
Contact Name:	Not reported		
Total Tanks:	2		
Facility Type:	2		

Facility ID:	68490	Container Num:	12
Tank Num:	2	Year Installed:	Not reported
Tank Capacity:	10000	Tank Construction:	Not reported
Tank Used for:	PRODUCT	Telephone:	(415) 655-6986
Type of Fuel:	DIESEL	Region:	STATE
Leak Detection:	Stock Inventor, Pressure Test	Other Type:	BAKING COMPANY
Contact Name:	Not reported		
Total Tanks:	2		
Facility Type:	2		

J40
 SE
 1/8-1/4
 886 ft.
 Higher

SAN FRANCISCO FRENCH BREA
 4070 SAN PABLO
 OAKLAND, CA 94621

Cortese S103065901
 N/A

Site 3 of 6 in cluster J

CORTESE:

Reg Id: 01-1289
 Region: CORTESE
 Reg By: Leaking Underground Storage Tanks

J41
 SE
 1/8-1/4
 886 ft.
 Higher

TOSCANA BAKING COMPANY
 4070 SAN PABLO AVE
 EMERYVILLE, CA 94608

CA FID UST S101629613
 N/A

Site 4 of 6 in cluster J

J42
 SE
 1/8-1/4
 886 ft.
 Higher

SAN FRANCISCO FRENCH BREAD COMPANY
 4070 SAN PABLO AVE
 EMERYVILLE, CA 94608

LUST S103878922
 N/A

Site 5 of 6 in cluster J

State LUST:

Cross Street: Not reported
 Qty Leaked: Not reported
 Case Number: 01-1289
 Reg Board: San Francisco Bay Region
 Chemical: Gasoline
 Lead Agency: Local Agency
 Local Agency: 01000L
 Case Type: Undefined
 Status: Preliminary site assessment underway
 County: Alameda
 Abate Method: Excavate and Dispose - remove contaminated soil and dispose in approved site, Excavate and Treat - remove contaminated soil and treat (includes spreading or land farming), Pump and Treat Ground Water - generally employed to remove dissolved contaminants

Map ID
Direction
Distance
Distance (ft.)
Elevation Site

MAP FINDINGS

Database(s) EDR ID Number
EPA ID Number

SAN FRANCISCO FRENCH BREAD COMPANY (Continued)

S103878922

Review Date: 3/13/1992 Confirm Leak: 3/13/1992
Workplan: 1/2/1965 Prelim Assess: 1/2/1965
Pollution Char: Not reported Remed Plan: Not reported
Remed Action: Not reported Monitoring: Not reported
Close Date: Not reported
Release Date: 5/24/1989
Cleanup Fund Id: Not reported
Discover Date: 1/1/1965
Enforcement Dt: 3/13/1992
Enf Type: EF
Enter Date: 10/4/1989
Funding: Federal Funds
Staff Initials: UNK
How Discovered: Tank Closure
How Stopped: Not reported
Interim: Yes
Leak Cause: Structure Failure
Leak Source: Tank
MTBE Date: Not reported
Max MTBE GW: Not reported
MTBE Tested: Site NOT Tested for MTBE. Includes Unknown and Not Analyzed.
Priority: Not reported
Local Case #: 1509
Beneficial: Not reported
Staff: BG
GW Qualifier: Not reported
Max MTBE Soil: Not reported
Soil Qualifier: Not reported
Hydr Basin #: Not reported
Operator: Not reported
Oversight Prgm: Local Oversight Program UST
Oversight Prgm: LOP
Review Date: 2/23/2000
Stop Date: 5/24/1989
Work Suspended: N
Responsible Party: BLANK RP
RP Address: Not reported
Global Id: T0600101186
Org Name: Not reported
Contact Person: Not reported
MTBE Conc: 0
Mtbe Fuel: 1
Water System Name: Not reported
Well Name: Not reported
Distance To LUST: 0
Waste Discharge Global ID: Not reported
Waste Disch Assigned Name: Not reported

LUST Region 2:

Region: 2
Case Number: T0600101186
Facility Id: 01-1289
Entered Date: 10/04/1989
Facility Status: Preliminary site assessment underway
Maximum Soil Concentration: 0
Maximum Groundwater Impact: 0
County: Alameda
Current Benzene: Not reported

Map ID
Direction
Distance
Distance (ft.)
Elevation Site

MAP FINDINGS

Database(s) EDR ID Number
EPA ID Number

SAN FRANCISCO FRENCH BREAD COMPANY (Continued)

S103878922

MTBE Detected in GW: Not reported
MTBE Detected in Soil: Not reported
MTBE: 0
MTBE Qualify: Not reported

43
ENE
1/8-1/4
904 ft.
Higher

H BECK SVC & REPAIR
1040 APGAR ST
EMERYVILLE, CA 94608

RCRIS-SQG 1000200902
FINDS CAD981573579
HAZNET

RCRIS:

Owner: HANS J BECK
(415) 555-1212
EPA ID: CAD981573579
Contact: ENVIRONMENTAL MANAGER
(415) 654-9480

Classification: Small Quantity Generator

Used Oil Recyc: No

TSDF Activities: Not reported

Violation Status: No violations found

FINDS:

Other Pertinent Environmental Activity Identified at Site:
Facility Registry System (FRS)
Resource Conservation and Recovery Act Information system (RCRAINFO)

HAZNET:

Gepaid: CAD981573579
Tepaid: CA0000084517
Gen County: 1
Tsd County: Sacramento
Tons: 0.1709
Category: Aqueous solution with less than 10% total organic residues
Disposal Method: Treatment, Tank
Contact: HANS BECK
Telephone: (000) 000-0000
Mailing Address: 1040 APGAR ST
EMERYVILLE, CA 94608
County 1

K44
South
1/8-1/4
941 ft.
Higher

MONSEN PLATING & SILVERSMITHS
3370 ADELINE ST
BERKELEY, CA 94703
Site 1 of 4 in cluster K

RCRIS-SQG 1000379853
FINDS CAD981981665
HAZNET

Map ID
Direction
Distance
Distance (ft.)
Elevation Site

MAP FINDINGS

EDR ID Number
EPA ID Number
Database(s)

MONSEN PLATING & SILVERSMITHS (Continued)

1000379853

RCRIS:

Owner: THE REOPELLE CORP
(415) 555-1212
EPA ID: CAD981981665
Contact: ENVIRONMENTAL MANAGER
(415) 655-0890

Classification: Small Quantity Generator
Used Oil Recyc: No
TSDF Activities: Not reported
Violation Status: No violations found

FINDS:

Other Pertinent Environmental Activity Identified at Site:
Facility Registry System (FRS)
Resource Conservation and Recovery Act Information system (RCRAINFO)

HAZNET:

Gepaid: CAD981981665
Tepaid: NVD980895338
Gen County: 1
Tsd County: 99
Tons: .2500
Category: Metal sludge - Alkaline solution (pH <UN> 12.5) with metals (antimony, arsenic, barium, beryllium, cadmium, chromium, cobalt, copper, lead, mercury, molybdenum, nickel, selenium, silver, thallium, vanadium, and zinc)

Disposal Method: Recycler
Contact: GARY REOPELLE
Telephone: (510) 655-0890
Mailing Address: 3370 ADELIN ST
BERKELEY, CA 94703
County 1

Gepaid: CAD981981665
Tepaid: NVD980895338
Gen County: 1
Tsd County: 99
Tons: .1750
Category: Metal sludge - Alkaline solution (pH <UN> 12.5) with metals (antimony, arsenic, barium, beryllium, cadmium, chromium, cobalt, copper, lead, mercury, molybdenum, nickel, selenium, silver, thallium, vanadium, and zinc)

Disposal Method: Recycler
Contact: GARY REOPELLE
Telephone: (510) 655-0890
Mailing Address: 3370 ADELIN ST
BERKELEY, CA 94703
County 1

Map ID
Direction
Distance
Distance (ft.)
Elevation Site

MAP FINDINGS

Database(s) EDR ID Number
EPA ID Number

MONSEN PLATING & SILVERSMITHS (Continued)

1000379853

Gepaid: CAD981981665
Tepaid: CAD003963592
Gen County: 1
Tsd County: Santa Clara
Tons: .2750
Category: Metal sludge - Alkaline solution (pH <UN> 12.5) with metals (antimony, arsenic, barium, beryllium, cadmium, chromium, cobalt, copper, lead, mercury, molybdenum, nickel, selenium, silver, thallium, vanadium, and zinc)
Disposal Method: Recycler
Contact: GARY REOPELLE
Telephone: (510) 655-0890
Mailing Address: 3370 ADELINE ST
BERKELEY, CA 94703
County 1
Gepaid: CAD981981665
Tepaid: NVD980895338
Gen County: 1
Tsd County: 99
Tons: .8000
Category: Metal sludge - Alkaline solution (pH <UN> 12.5) with metals (antimony, arsenic, barium, beryllium, cadmium, chromium, cobalt, copper, lead, mercury, molybdenum, nickel, selenium, silver, thallium, vanadium, and zinc)
Disposal Method: Recycler
Contact: GARY REOPELLE
Telephone: (510) 655-0890
Mailing Address: 3370 ADELINE ST
BERKELEY, CA 94703
County 1
Gepaid: CAD981981665
Tepaid: NVD980895338
Gen County: 1
Tsd County: 99
Tons: .4500
Category: Metal sludge - Alkaline solution (pH <UN> 12.5) with metals (antimony, arsenic, barium, beryllium, cadmium, chromium, cobalt, copper, lead, mercury, molybdenum, nickel, selenium, silver, thallium, vanadium, and zinc)
Disposal Method: Not reported
Contact: GARY REOPELLE
Telephone: (510) 655-0890
Mailing Address: 3370 ADELINE ST
BERKELEY, CA 94703
County 1

The CA HAZNET database contains 1 additional record for this site.
Please contact your EDR Account Executive for more information.

L45 EMERYVILLE SERVICE STATION
North 4501 SAN PABLO AVE
1/8-1/4 EMERYVILLE, CA 94662
971 ft.
Higher Site 1 of 6 in cluster L

CA FID UST S101624558
N/A

Map ID
 Direction
 Distance
 Distance (ft.)
 Elevation Site

MAP FINDINGS

Database(s) EDR ID Number
 EPA ID Number

L46
 North
 1/8-1/4
 971 ft.
 Higher

EMERYVILLE SERVICE STATION
 4501 SAN PABLO AVE
 EMERYVILLE, CA 94662

Site 2 of 6 in cluster L

HIST UST U001599557
 N/A

UST HIST:

Facility ID:	1371	Container Num:	3
Tank Num:	1	Year Installed:	Not reported
Tank Capacity:	10000	Tank Construction:	Not reported
Tank Used for:	Not Reported	Telephone:	(415) 652-9924
Type of Fuel:	Not Reported	Region:	STATE
Leak Detection:	None	Other Type:	DAIRY MFG.
Contact Name:	NORM ALBERTS		
Total Tanks:	3		
Facility Type:	2		

Facility ID:	1371	Container Num:	1
Tank Num:	2	Year Installed:	Not reported
Tank Capacity:	10000	Tank Construction:	Not reported
Tank Used for:	PRODUCT	Telephone:	(415) 652-9924
Type of Fuel:	UNLEADED	Region:	STATE
Leak Detection:	Stock Inventor	Other Type:	DAIRY MFG.
Contact Name:	NORM ALBERTS		
Total Tanks:	3		
Facility Type:	2		

Facility ID:	1371	Container Num:	2
Tank Num:	3	Year Installed:	Not reported
Tank Capacity:	10000	Tank Construction:	Not reported
Tank Used for:	PRODUCT	Telephone:	(415) 652-9924
Type of Fuel:	REGULAR	Region:	STATE
Leak Detection:	None	Other Type:	DAIRY MFG.
Contact Name:	NORM ALBERTS		
Total Tanks:	3		
Facility Type:	2		

L47
 North
 1/8-1/4
 972 ft.
 Higher

4501 SAN PABLO AVE
 EMERYVILLE, CA

Site 3 of 6 in cluster L

LUST S105620173
 N/A

LUST Alameda County:

Region :	ALAMEDA
Facility ID :	RO0002452
RWB Site ID :	0
Local Site # :	0
Confirmed Date :	11/24/1997
Case Closed :	Not reported
Case Closed Dt :	Not reported

48
 ENE
 1/8-1/4
 982 ft.
 Higher

G F M HOLDINGS/GRAHAM MACKENZIE
 970 W MACARTHUR BLVD
 OAKLAND, CA 94608

HAZNET S105084054
 N/A

Map ID
Direction
Distance
Distance (ft.)
Elevation Site

MAP FINDINGS

Database(s) EDR ID Number
EPA ID Number

G F M HOLDINGS/GRAHAM MACKENZIE (Continued)

S105084054

HAZNET:
Gepaid: CAC001480584
Tepaid: CAD028409019
Gen County: 1
Tsd County: Los Angeles
Tons: 2293
Category: Off-specification, aged, or surplus organics
Disposal Method: Transfer Station
Contact: G F M HOLDINGS
Telephone: (000) 000-0000
Mailing Address: PO BOX 712
PEBBLE BEACH, CA 93953
County 1
Gepaid: CAC001480584
Tepaid: CAL000161743
Gen County: 1
Tsd County: Santa Clara
Tons: 1.4178
Category: Unspecified oil-containing waste
Disposal Method: Transfer Station
Contact: G F M HOLDINGS
Telephone: (000) 000-0000
Mailing Address: PO BOX 712
PEBBLE BEACH, CA 93953
County 1

J49
SE
1/8-1/4
1001 ft.
Higher

4000 SAN PABLO AVE
EMERYVILLE, CA

LUST S105619481
N/A

Site 6 of 6 in cluster J

LUST Alameda County:
Region : ALAMEDA
Facility ID : RO0000453
RWB Site ID : 567
Local Site # : 567
Confirmed Date : 01/17/1994
Case Closed : Not reported
Case Closed Dt : Not reported

M50
SE
1/8-1/4
1007 ft.
Higher

CELIS TEXACO SERVICE STATION
4000 SAN PABLO AVE
EMERYVILLE, CA 94608

LUST S101624414
Cortese N/A
CA FID UST

Site 1 of 3 in cluster M

State LUST:
Cross Street: Not reported
Qty Leaked: Not reported
Case Number 01-1938
Reg Board: San Francisco Bay Region
Chemical: Gasoline
Lead Agency: Local Agency
Local Agency : 01000L
Case Type: Other ground water affected
Status: Preliminary site assessment workplan submitted

Map ID
Direction
Distance
Distance (ft.)
Elevation Site

MAP FINDINGS

Database(s) EDR ID Number
EPA ID Number

CELIS TEXACO SERVICE STATION (Continued)

S101624414

County: Alameda
Abate Method: Excavate and Dispose - remove contaminated soil and dispose in approved site
Review Date: 7/6/1994 Confirm Leak: 7/6/1994
Workplan: Not reported Prelim Assess: Not reported
Pollution Char: Not reported Remed Plan: Not reported
Remed Action: Not reported Monitoring: Not reported
Close Date: Not reported
Release Date: 1/17/1994
Cleanup Fund Id : Not reported
Discover Date : 1/1/1965
Enforcement Dt : Not reported
Enf Type: Not reported
Enter Date : 8/25/1994
Funding: Federal Funds
Staff Initials: UNK
How Discovered: OM
How Stopped: Not reported
Interim : Not reported
Leak Cause: Other Cause
Leak Source: Tank
MTBE Date : 1/2/1965
Max MTBE GW : 350 Parts per Billion
MTBE Tested: MTBE Detected. Site tested for MTBE & MTBE detected
Priority: Not reported
Local Case # : 567
Beneficial: Not reported
Staff : BG
GW Qualifier : Not reported
Max MTBE Soil : Not reported
Soil Qualifier : Not reported
Hydr Basin #: Not reported
Operator : Not reported
Oversight Prgm: Local Oversight Program UST
Oversight Prgm : LOP
Review Date : 9/6/2000
Stop Date : 7/15/1993
Work Suspended N
Responsible Party: BLANK RP
RP Address: Not reported
Global Id: T0600101794
Org Name: Not reported
Contact Person: Not reported
MTBE Conc: 1
Mtbe Fuel: 1
Water System Name: Not reported
Well Name: Not reported
Distance To Lust: 0
Waste Discharge Global ID: Not reported
Waste Disch Assigned Name: Not reported

LUST Region 2:

Region: 2
Case Number: T0600101794
Facility Id: 01-1938
Entered Date: 08/25/1994
Facility Status: Preliminary site assessment workplan submitted
Maximum Soil Concentration: 640

Map ID
Direction
Distance
Distance (ft.)
Elevation Site

MAP FINDINGS

Database(s) EDR ID Number
EPA ID Number

CELIS TEXACO SERVICE STATION (Continued)

S101624414

Maximum Groundwater Impact: 350
County: Alameda
Current Benzene: 1
MTBE Detected in GW: 350
MTBE Detected in Soil: Not reported
MTBE: 350
MTBE Qualify: Not reported

CORTESE:

Reg Id: 01-1938
Region: CORTESE
Reg By: Leaking Underground Storage Tanks

M51
SE
1/8-1/4
1007 ft.
Higher

4000 SAN PABLO AVENUE
EMERYVILLE, CA 94608

CHMIRS S100219989
N/A

Site 2 of 3 in cluster M

CHMIRS:

OES Control Number: 9011273 DOT ID: 1203
DOT Hazard Class: Flammable liquid
Chemical Name: GASOLINE
Extent of Release: Not reported
CAS Number: Not reported Quantity Released: .5
Environmental Contamination: Ground Property Use: County/City Road
Incident Date: 11-JUN-90 Date Completed: 11-JUN-90
Time Completed: 1545
Physical State Stored: Liquid
Physical State Released: Liquid
Release Unit: Gallons
Container Description: Not reported
Container Type: Not reported
Container Material: Not reported
Level Of Container: Not reported
Container Capacity: 0
Container Capacity Units (code): Not reported
Extent Of Release (code): 5
Agency Id Number: 1715
Agency Incident Number: UNKNOWN
OES Incident Number: 9011273
Time Notified: 1410
Surrounding Area: 500
Estimated Temperature: 80
Property Management: C
More Than Two Substances Involved?: Not reported
Special Studies 1: Not reported
Special Studies 2: Not reported
Special Studies 3: Not reported
Special Studies 4: Not reported
Special Studies 5: Not reported
Special Studies 6: Not reported
Responding Agency Personnel # Of Injuries: 0
Responding Agency Personnel # Of Fatalities: 0
Resp Agency Personnel # Of Decontaminated: 0
Others Number Of Decontaminated: 0
Others Number Of Injuries: 0
Others Number Of Fatalities: 0
Vehicle Make/year: Not reported

Map ID
 Direction
 Distance
 Distance (ft.)
 Elevation Site

MAP FINDINGS

Database(s) EDR ID Number
 EPA ID Number

(Continued)

S100219989

Vehicle License Number : Not reported
 Vehicle State : Not reported
 Vehicle Id Number : Not reported
 CA/DOT/PUC/ICC Number : Not reported
 Company Name : Not reported
 Reporting Officer Name/ID : GILBERT M. WISTAR
 Report Date : 12-JUN-90
 Comments : Yes
 Facility Telephone Number : 415 271-4320
 Waterway Involved : Not reported
 Waterway : Not reported
 Spill Site : Not reported
 Cleanup By : Not reported
 Containment : Not reported
 What Happened : Not reported
 Date/Time : Not reported
 Evacuations : Not reported
 Type : Not reported
 Other : Not reported
 Chemical 1 : Not Reported
 Chemical 2 : Not Reported
 Chemical 3 : Not Reported

M52
 SE
 1/8-1/4
 1007 ft.
 Higher

CELIS TEXACO SERVICE STATION
 4000 SAN PABLO AVE
 EMERYVILLE, CA 94608

HIST UST U001599259
 N/A

Site 3 of 3 in cluster M

UST HIST:

Facility ID:	48043	Container Num:	002
Tank Num:	1	Year Installed:	Not reported
Tank Capacity:	6000	Tank Construction:	Not reported
Tank Used for:	PRODUCT	Telephone:	(415) 658-0744
Type of Fuel:	REGULAR	Region:	STATE
Leak Detection:	Stock Inventor	Other Type:	Not reported
Contact Name:	C.L. CELIS		
Total Tanks:	6		
Facility Type:	1		
Facility ID:	48043	Container Num:	001
Tank Num:	2	Year Installed:	Not reported
Tank Capacity:	7500	Tank Construction:	Not reported
Tank Used for:	PRODUCT	Telephone:	(415) 658-0744
Type of Fuel:	DIESEL	Region:	STATE
Leak Detection:	Stock Inventor	Other Type:	Not reported
Contact Name:	C.L. CELIS		
Total Tanks:	6		
Facility Type:	1		
Facility ID:	48043	Container Num:	003
Tank Num:	3	Year Installed:	Not reported
Tank Capacity:	3500	Tank Construction:	Not reported
Tank Used for:	PRODUCT	Telephone:	(415) 658-0744
Type of Fuel:	PREMIUM	Region:	STATE
Leak Detection:	Stock Inventor	Other Type:	Not reported
Contact Name:	C.L. CELIS		
Total Tanks:	6		
Facility Type:	1		

Map ID
 Direction
 Distance
 Distance (ft.)
 Elevation Site

MAP FINDINGS

Database(s) EDR ID Number
 EPA ID Number

CELIS TEXACO SERVICE STATION (Continued)

U001599259

Facility ID: 48043
 Tank Num: 4
 Tank Capacity: 4000
 Tank Used for: PRODUCT
 Type of Fuel: UNLEADED
 Leak Detection: Stock Inventor
 Contact Name: C.L. CELIS
 Total Tanks: 6
 Facility Type: 1

Container Num: 004
 Year Installed: Not reported
 Tank Construction: Not reported
 Telephone: (415) 658-0744
 Region: STATE
 Other Type: Not reported

Facility ID: 48043
 Tank Num: 5
 Tank Capacity: 2000
 Tank Used for: PRODUCT
 Type of Fuel: UNLEADED
 Leak Detection: Stock Inventor
 Contact Name: C.L. CELIS
 Total Tanks: 6
 Facility Type: 1

Container Num: 005
 Year Installed: Not reported
 Tank Construction: Not reported
 Telephone: (415) 658-0744
 Region: STATE
 Other Type: Not reported

Facility ID: 48043
 Tank Num: 6
 Tank Capacity: 500
 Tank Used for: WASTE
 Type of Fuel: WASTE OIL
 Leak Detection: Stock Inventor
 Contact Name: C.L. CELIS
 Total Tanks: 6
 Facility Type: 1

Container Num: 006
 Year Installed: Not reported
 Tank Construction: Not reported
 Telephone: (415) 658-0744
 Region: STATE
 Other Type: Not reported

K53
 South
 1/8-1/4
 1021 ft.
 Higher

DOUGCO
 1073 034TH ST
 OAKLAND, CA 94608
 Site 2 of 4 in cluster K

CA FID UST S101624421
 N/A

N54
 SSE
 1/8-1/4
 1032 ft.
 Higher

1073 34TH ST
 OAKLAND, CA
 Site 1 of 6 in cluster N

LUST S105619266
 N/A

LUST Alameda County:
 Region : ALAMEDA
 Facility ID : RO0000214
 RWB Site ID : 327
 Local Site # : 327
 Confirmed Date : 12/07/1989
 Case Closed : Yes
 Case Closed Dt : 6/14/01

N55
 SSE
 1/8-1/4
 1033 ft.
 Higher

DOUGCO INC
 1073 34TH ST
 OAKLAND, CA 94608
 Site 2 of 6 in cluster N

LUST S102428923
 Cortese N/A

Map ID
Direction
Distance
Distance (ft.)
Elevation Site

MAP FINDINGS

Database(s) EDR ID Number
EPA ID Number

DOUGCO INC (Continued)

S102428923

State LUST:

Cross Street: Not reported
Qty Leaked: Not reported
Case Number: 01-0854
Reg Board: San Francisco Bay Region
Chemical: Gasoline
Lead Agency: Local Agency
Local Agency: 01000L
Case Type: Other ground water affected
Status: Preliminary site assessment underway
County: Alameda
Abate Method: Excavate and Treat - remove contaminated soil and treat (includes spreading or land farming)
Review Date: 2/17/1993
Workplan: 1/2/1965
Pollution Char: Not reported
Remed Action: Not reported
Close Date: Not reported
Release Date: 12/7/1989
Cleanup Fund Id: Not reported
Discover Date: 1/1/1965
Enforcement Dt: 3/13/1992
Enf Type: EF
Enter Date: 6/16/1993
Funding: Federal Funds
Staff Initials: UNK
How Discovered: Tank Closure
How Stopped: Not reported
Interim: Yes
Leak Cause: UNK
Leak Source: UNK
MTBE Date: 1/2/1965
Max MTBE GW: 4 Parts per Billion
MTBE Tested: MTBE Detected. Site tested for MTBE & MTBE detected
Priority: Not reported
Local Case #: 327
Beneficial: Not reported
Staff: BG
GW Qualifier: Not reported
Max MTBE Soil: Not reported
Soil Qualifier: Not reported
Hydr Basin #: Not reported
Operator: Not reported
Oversight Prgm: Local Oversight Program UST
Oversight Prgm: LOP
Review Date: 7/2/2001
Stop Date: 12/7/1989
Work Suspended: N
Responsible Party: BLANK RP
RP Address: Not reported
Global Id: T0600100788
Org Name: Not reported
Contact Person: Not reported
MTBE Conc: 1
Mtbe Fuel: 1
Water System Name: Not reported
Well Name: Not reported

Map ID
 Direction
 Distance
 Distance (ft.)
 Elevation Site

MAP FINDINGS

Database(s) EDR ID Number
 EPA ID Number

DOUGCO INC (Continued)

S102428923

Distance To Lust: 0
 Waste Discharge Global ID: Not reported
 Waste Disch Assigned Name: Not reported

LUST Region 2:

Region: 2
 Case Number: T0600100788
 Facility Id: 01-0854
 Entered Date: 06/16/1993
 Facility Status: Preliminary site assessment underway
 Maximum Soil Concentration: 0
 Maximum Groundwater Impact: 0
 County: Alameda
 Current Benzene: Not reported
 MTBE Detected in GW: 4
 MTBE Detected in Soil: Not reported
 MTBE: 4
 MTBE Qualify: Not reported

CORTESE:

Reg Id: 01-0854
 Region: CORTESE
 Reg By: Leaking Underground Storage Tanks

N56
 SSE
 1/8-1/4
 1035 ft.
 Higher

DOUGCO
1073 34TH ST
OAKLAND, CA 94608

HIST UST U001599267
N/A

Site 3 of 6 in cluster N

UST HIST:

Facility ID: 32992	Container Num: 3
Tank Num: 1	Year Installed: 1975
Tank Capacity: 1000	
Tank Used for: PRODUCT	Tank Construction: Not reported
Type of Fuel: UNLEADED	
Leak Detection: Visual	
Contact Name: PAUL A. DOUGLASS	Telephone: (415) 654-6256
Total Tanks: 1	Region: STATE
Facility Type: 2	Other Type: FARM RANCH

N57
 SSE
 1/8-1/4
 1035 ft.
 Higher

FRYER INDUSTRIES, INC.
1073 34TH STREET
OAKLAND, CA 94608

RCRIS-SQG 1000210695
FINDS CAD981453475
HAZNET

Site 4 of 6 in cluster N

Map ID
Direction
Distance
Distance (ft.)
Elevation Site

MAP FINDINGS

Database(s) EDR ID Number
EPA ID Number

FRYER INDUSTRIES, INC. (Continued)

1000210695

RCRIS:

Owner: FRYER INDUSTRIES, INC.
(415) 555-1212
EPA ID: CAD981453475
Contact: ENVIRONMENTAL MANAGER
(415) 654-6256

Classification: Small Quantity Generator
Used Oil Recyc: No
TSDF Activities: Not reported
Violation Status: No violations found

FINDS:

Other Pertinent Environmental Activity Identified at Site:
AIRS Facility System (AIRS/AFS)
Facility Registry System (FRS)
Resource Conservation and Recovery Act Information system (RCRAINFO)

HAZNET:

Gepaid: CAD981453475
Tepaid: CAD059494310
Gen County: 1
Tsd County: Santa Clara
Tons: 4.2140
Category: Other inorganic solid waste
Disposal Method: Disposal, Other
Contact: FRYER INDUSTRIES INC
Telephone: (510) 654-6256
Mailing Address: 1073-34TH ST
OAKLAND, CA 94608 - 4213
County 1
Gepaid: CAD981453475
Tepaid: CAD097030993
Gen County: 1
Tsd County: Los Angeles
Tons: .9173
Category: Liquids with chromium (VI) > 500 mg/l
Disposal Method: Recycler
Contact: FRYER INDUSTRIES INC
Telephone: (510) 654-6256
Mailing Address: 1073-34TH ST
OAKLAND, CA 94608 - 4213
County 1
Gepaid: CAD981453475
Tepaid: CAD097030993
Gen County: 1
Tsd County: Los Angeles
Tons: .4587
Category: Liquids with chromium (VI) > 500 mg/l
Disposal Method: Recycler
Contact: FRYER INDUSTRIES INC
Telephone: (510) 654-6256
Mailing Address: 1073-34TH ST
OAKLAND, CA 94608 - 4213
County 1

Map ID
 Direction
 Distance
 Distance (ft.)
 Elevation Site

MAP FINDINGS

Database(s) EDR ID Number
 EPA ID Number

FRYER INDUSTRIES, INC. (Continued)

1000210695

Gepaid: CAD981453475
 Tepaid: CAD097030993
 Gen County: 1
 Tsd County: Los Angeles
 Tons: .4587
 Category: Liquids with pH <UN> 2
 Disposal Method: Recycler
 Contact: FRYER INDUSTRIES INC
 Telephone: (510) 654-6256
 Mailing Address: 1073-34TH ST
 OAKLAND, CA 94608 - 4213
 County 1

Gepaid: CAD981453475
 Tepaid: CAD059494310
 Gen County: 1
 Tsd County: Santa Clara
 Tons: 1.8428
 Category: Other inorganic solid waste
 Disposal Method: Disposal, Other
 Contact: FRYER INDUSTRIES INC
 Telephone: (510) 654-6256
 Mailing Address: 1073-34TH ST
 OAKLAND, CA 94608 - 4213
 County 1

The CA HAZNET database contains 21 additional records for this site.
 Please contact your EDR Account Executive for more information.

O58
 SW
 1/8-1/4
 1042 ft.
 Lower

JACK HEMSATH DRAYAGE, INC.
 1350 - 34TH STREET
 OAKLAND, CA 94608
 Site 1 of 3 in cluster O

HIST UST U001599286
 N/A

UST HIST:

Facility ID:	49446	Container Num:	1
Tank Num:	1	Year Installed:	Not reported
Tank Capacity:	0	Tank Construction:	Not reported
Tank Used for:	PRODUCT	Telephone:	(415) 653-2055
Type of Fuel:	DIESEL	Region:	STATE
Leak Detection:	None	Other Type:	GARAGE
Contact Name:	JACK C. HEMSATH		
Total Tanks:	1		
Facility Type:	2		

O59
 SW
 1/8-1/4
 1042 ft.
 Lower

1350 34TH ST
 OAKLAND, CA

LUST S105619711
 N/A

Site 2 of 3 in cluster O

LUST Alameda County:

Region : ALAMEDA
 Facility ID : RO0000706
 RWB Site ID : 3797
 Local Site # : 0
 Confirmed Date : 04/12/1990

Map ID
Direction
Distance
Distance (ft.)
Elevation Site

MAP FINDINGS

Database(s) EDR ID Number
EPA ID Number

(Continued)

S105619711

Case Closed : Yes
Case Closed Dt : 10/28/94

O60 HEMSATH DRAYAGE
SW 1350 34TH ST
1/8-1/4 OAKLAND, CA 94608
1042 ft.
Lower Site 3 of 3 in cluster O

LUST S102431301
Cortese N/A

State LUST:

Cross Street: Not reported
Qty Leaked: Not reported
Case Number: 01-0507
Reg Board: San Francisco Bay Region
Chemical: Diesel
Lead Agency: Local Agency
Local Agency : 01000L
Case Type: Soil only
Status: Case Closed
County: Alameda
Abate Method: Excavate and Dispose - remove contaminated soil and dispose in approved site
Review Date: 3/17/1992
Workplan: Not reported
Pollution Char: Not reported
Remed Action: Not reported
Close Date: 10/28/1994
Release Date: 4/12/1990
Cleanup Fund Id : Not reported
Discover Date : 1/1/1965
Enforcement Dt : 3/17/1992
Enf Type: EF
Enter Date : 6/20/1990
Funding: Federal Funds
Staff Initials: UNK
How Discovered: Tank Closure
How Stopped: Not reported
Interim : Yes
Leak Cause: Structure Failure
Leak Source: Tank
MTBE Date : Not reported
Max MTBE GW : Not reported
MTBE Tested: Not Required to be Tested.
Priority: Not reported
Local Case # : 3797
Beneficial: Not reported
Staff : BG
GW Qualifier : Not reported
Max MTBE Soil : Not reported
Soil Qualifier : Not reported
Hydr Basin #: Not reported
Operator : Not reported
Oversight Prgm: Local Oversight Program UST
Oversight Prgm : LOP
Review Date : 2/28/1995
Stop Date : 4/12/1990
Work Suspended N
Responsible Party: BLANK RP
RP Address: Not reported

Confirm Leak: 3/17/1992
Prelim Assess: Not reported
Remed Plan: Not reported
Monitoring: Not reported

Map ID
Direction
Distance
Distance (ft.)
Elevation Site

MAP FINDINGS

Database(s) EDR ID Number
EPA ID Number

HEMSATH DRAYAGE (Continued)

S102431301

Global Id: T0600100461
Org Name: Not reported
Contact Person: Not reported
MTBE Conc: 0
Mtbe Fuel: 0
Water System Name: Not reported
Well Name: Not reported
Distance To Lust: 0
Waste Discharge Global ID: Not reported
Waste Disch Assigned Name: Not reported

LUST Region 2:

Region: 2
Case Number: T0600100461
Facility Id: 01-0507
Entered Date: 06/20/1990
Facility Status: Case Closed
Maximum Soil Concentration: 70
Maximum Groundwater Impact: 0
County: Alameda
Current Benzene: Not reported
MTBE Detected in GW: Not reported
MTBE Detected in Soil: Not reported
MTBE: 0
MTBE Qualify: Not reported

CORTESE:

Reg Id: 01-0507
Region: CORTESE
Reg By: Leaking Underground Storage Tanks

K61
South
1/8-1/4
1071 ft.
Higher

ALCATRAZ CLEANERS
3330 ADELIN STREET
BERKELEY, CA 94703

HAZNET 1002848587
N/A

Site 3 of 4 in cluster K

HAZNET:

Gepaid: CAL000021355
Tepaid: CAD000088252
Gen County: 1
Tsd County: Los Angeles
Tons: .4500
Category: Unspecified oil-containing waste
Disposal Method: Transfer Station
Contact: HOLMES DANIEL
Telephone: (415) 653-2437
Mailing Address: 3330 ADELIN ST
BERKELEY, CA 94703 - 2709
County: 1

Gepaid: CAL000021355
Tepaid: CAD000088252
Gen County: 1
Tsd County: Los Angeles
Tons: .6672
Category: Off-specification, aged, or surplus organics
Disposal Method: Transfer Station
Contact: HOLMES DANIEL
Telephone: (415) 653-2437

Map ID
 Direction
 Distance
 Distance (ft.)
 Elevation Site

MAP FINDINGS

Database(s) EDR ID Number
 EPA ID Number

ALCATRAZ CLEANERS (Continued)

1002848587

Mailing Address: 3330 ADELINE ST
 BERKELEY, CA 94703 - 2709
 County 1
 Gepaid: CAL000021355
 Tepaid: CAD000088252
 Gen County: 1
 Tsd County: Los Angeles
 Tons: 1.8973
 Category: ***
 Disposal Method: Transfer Station
 Contact: HOLMES DANIEL
 Telephone: (415) 653-2437
 Mailing Address: 3330 ADELINE ST
 BERKELEY, CA 94703 - 2709
 County 1

K62
 South
 1/8-1/4
 1071 ft.
 Higher

ALCATRAZ CLEANERS
 3330 ADELINE STREET
 BERKELEY, CA 94703

CLEANERS 1004440908
 N/A

Site 4 of 4 in cluster K

CA Cleaners:
 Create Date: 11/14/1989
 Inactive Date: 06/30/1997
 EPA Id: CAL000021355
 County: 1

N63
 SSE
 1/8-1/4
 1081 ft.
 Higher

DOUGCO METAL FINISHING
 1051 34TH STREET
 OAKLAND, CA 94607

HAZNET S102792773
 N/A

Site 5 of 6 in cluster N

HAZNET:
 Gepaid: CAC000723144
 Tepaid: CAD043260702
 Gen County: 1
 Tsd County: San Mateo
 Tons: .4587
 Category: Waste oil and mixed oil
 Disposal Method: Recycler
 Contact: CONTACT/PAUL DOUGLASS
 Telephone: (510) 254-0677
 Mailing Address: 48 SANBORN
 ORINDA, CA 94563
 County 1

L64
 North
 1/8-1/4
 1082 ft.
 Higher

BERKELEY FARMS
 47TH & SAN PABLO
 OAKLAND, CA 94608

RCRIS-SQG 1000268543
 FINDS CAD981971682
 HAZNET
 Cortese
 CA FID UST
 HIST UST

Site 4 of 6 in cluster L

Map ID
Direction
Distance
Distance (ft.)
Elevation Site

MAP FINDINGS

Database(s) EDR ID Number
EPA ID Number

BERKELEY FARMS (Continued)

1000268543

RCRIS:

Owner: BERKELEY FARMS
(415) 555-1212
EPA ID: CAD981971682
Contact: ENVIRONMENTAL MANAGER
(415) 831-0177

Classification: Small Quantity Generator
Used Oil Recyc: No
TSDF Activities: Not reported
Violation Status: No violations found

FINDS:

Other Pertinent Environmental Activity Identified at Site:
Facility Registry System (FRS)
National Compliance Database (NCDB)
Resource Conservation and Recovery Act Information system (RCRAINFO)
Toxic Chemical Release Inventory System (TRIS)

HAZNET:

Gepaid: CAD981971682
Tepaid: CAD044003556
Gen County: 1
Tsd County: Yolo
Tons: .8965
Category: Unspecified oil-containing waste
Disposal Method: Transfer Station
Contact: BERKELEY FARMS CO
Telephone: (510) 256-8696
Mailing Address: 25500 CLAWITER RD
HAYWARD, CA 94545 - 5331
County 1
Gepaid: CAD981971682
Tepaid: CAD053044053
Gen County: 1
Tsd County: 1
Tons: .5793
Category: Liquids with halogenated organic compounds > 1000 mg/l
Disposal Method: Transfer Station
Contact: BERKELEY FARMS CO
Telephone: (510) 256-8696
Mailing Address: 25500 CLAWITER RD
HAYWARD, CA 94545 - 5331
County 1
Gepaid: CAD981971682
Tepaid: CAT080013352
Gen County: 1
Tsd County: Los Angeles
Tons: .9174
Category: Unspecified oil-containing waste
Disposal Method: Recycler
Contact: BERKELEY FARMS CO
Telephone: (510) 256-8696
Mailing Address: 25500 CLAWITER RD
HAYWARD, CA 94545 - 5331

Map ID
Direction
Distance
Distance (ft.)
Elevation Site

MAP FINDINGS

Database(s) EDR ID Number
EPA ID Number

BERKELEY FARMS (Continued)

1000268543

County 1
Gepaid: CAD981971682
Tepaid: CAD009452657
Gen County: 1
Tsd County: San Mateo
Tons: 1.2093
Category: Unspecified organic liquid mixture
Disposal Method: Recycler
Contact: BERKELEY FARMS CO
Telephone: (510) 256-8696
Mailing Address: 25500 CLAWITER RD
HAYWARD, CA 94545 - 5331

County 1
Gepaid: CAD981971682
Tepaid: CAD009452657
Gen County: 1
Tsd County: San Mateo
Tons: .0500
Category: Other organic solids
Disposal Method: Recycler
Contact: BERKELEY FARMS CO
Telephone: (510) 256-8696
Mailing Address: 25500 CLAWITER RD
HAYWARD, CA 94545 - 5331

County 1

The CA HAZNET database contains 37 additional records for this site.
Please contact your EDR Account Executive for more information.

CORTESE:

Reg Id: 01-0190
Region: CORTESE
Reg By: Leaking Underground Storage Tanks

FID:

Facility ID: 01000310 Regulate ID: 00001372
Reg By: Active Underground Storage Tank Location
Cortese Code: Not reported SIC Code: Not reported
Status: Active Facility Tel: (415) 420-5600
Mail To: Not reported
1211 NEWELL AVE
EMERYVILLE, CA 94608
Contact: Not reported Contact Tel: Not reported
DUNs No: Not reported NPDES No: Not reported
Creation: 10/22/93 Modified: 00/00/00
EPA ID: Not reported
Comments: Not reported

UST HIST:

Facility ID: 1372
Tank Num: 1 Container Num: 1
Tank Capacity: 10000 Year Installed: Not reported
Tank Used for: PRODUCT
Type of Fuel: REGULAR Tank Construction: Not reported
Leak Detection: Stock Inventor
Contact Name: Not reported Telephone: (415) 652-9924
Total Tanks: 2 Region: STATE
Facility Type: 2 Other Type: DAIRY MFG.

Map ID
Direction
Distance
Distance (ft.)
Elevation Site

MAP FINDINGS

EDR ID Number
EPA ID Number
Database(s)

BERKELEY FARMS (Continued)

1000268543

Facility ID: 1372
Tank Num: 2
Tank Capacity: 10000
Tank Used for: PRODUCT
Type of Fuel: DIESEL
Leak Detection: Stock Inventor
Contact Name: Not reported
Total Tanks: 2
Facility Type: 2
Container Num: 2
Year Installed: Not reported
Tank Construction: Not reported
Telephone: (415) 652-9924
Region: STATE
Other Type: DAIRY MFG.

L65
North
1/8-1/4
1084 ft.
Higher

4550 SAN PABLO AVE
EMERYVILLE, CA

LUST S105619299
N/A

Site 5 of 6 in cluster L

LUST Alameda County:
Region : ALAMEDA
Facility ID : RO0000248
RWB Site ID : 1754
Local Site # : 1754
Confirmed Date : 09/11/1998
Case Closed : Not reported
Case Closed Dt : Not reported

L66
North
1/8-1/4
1084 ft.
Higher

BERKELEY FARMS
4550 SAN PABLO AVE
EMERYVILLE, CA 94608

LUST 1006339682
N/A

Site 6 of 6 in cluster L

State LUST:
Cross Street: Not reported
Qty Leaked: Not reported
Case Number: 01-0190
Reg Board: San Francisco Bay Region
Chemical: Misc. Motor Vehicle Fuels
Lead Agency: Local Agency
Local Agency: 01000L
Case Type: Other ground water affected
Status: Leak being confirmed
County: Alameda
Abate Method: No Action Taken - no action has as yet been taken at the site
Review Date: 7/13/1985
Workplan: Not reported
Pollution Char: Not reported
Remed Action: Not reported
Close Date: Not reported
Release Date: 7/13/1985
Cleanup Fund Id: Not reported
Discover Date: 1/1/1965
Enforcement Dt: Not reported
Enf Type: Not reported
Enter Date: 7/13/1985
Funding: Federal Funds
Staff Initials: UNK
How Discovered: Tank Closure
Confirm Leak: 7/13/1985
Prelim Assess: Not reported
Remed Plan: Not reported
Monitoring: Not reported

Map ID
 Direction
 Distance
 Distance (ft.)
 Elevation Site

MAP FINDINGS

Database(s) EDR ID Number
 EPA ID Number

BERKELEY FARMS (Continued)

1006339682

How Stopped: Not reported
 Interim : No
 Leak Cause: Structure Failure
 Leak Source: Tank
 MTBE Date : 1/2/1965
 Max MTBE GW : 1 Parts per Billion
 MTBE Tested: MTBE Detected. Site tested for MTBE & MTBE detected
 Priority: Not reported
 Local Case # : 01-0190
 Beneficial: Not reported
 Staff : BG
 GW Qualifier : <
 Max MTBE Soil : 1 Parts per Million
 Soil Qualifier : <
 Hydr Basin #: Not reported
 Operator : Not reported
 Oversight Prgm: Local Oversight Program UST
 Oversight Prgm : LOP
 Review Date : 3/27/2001
 Stop Date : 7/13/1985
 Work Suspended N
 Responsible Party: BLANK RP
 RP Address: Not reported
 Global Id: T0600100177
 Org Name: Not reported
 Contact Person: Not reported
 MTBE Conc: 2
 Mtbe Fuel: 0
 Water System Name: Not reported
 Well Name: Not reported
 Distance To Lust: 0
 Waste Discharge Global ID: Not reported
 Waste Disch Assigned Name: Not reported

LUST Region 2:
 Region: 2
 Case Number: T0600100177
 Facility Id: 01-0190
 Entered Date: 07/13/1985
 Facility Status: Leak being confirmed
 Maximum Soil Concentration: 54
 Maximum Groundwater Impact: 0
 County : Alameda
 Current Benzene: Not reported
 MTBE Detected in GW: Yes
 MTBE Detected in Soil: Yes
 MTBE: 0
 MTBE Qualify: Not reported

N67 CITY OF OAKLAND/PUBLIC WORKS & ENV SVC
 SSE 1034 34TH ST
 1/8-1/4 OAKLAND, CA 94608
 1121 ft.
 Higher Site 6 of 6 in cluster N

HAZNET S103621009
 N/A

Map ID
Direction
Distance
Distance (ft.)
Elevation Site

MAP FINDINGS

Database(s) EDR ID Number
EPA ID Number

CITY OF OAKLAND/PUBLIC WORKS & ENV SVC (Continued)

S103621009

HAZNET:

Gepaid: CAC001165360
Tepaid: CAL000027741
Gen County: 1
Tsd County: 5
Tons: 2.5284
Category: Asbestos-containing waste
Disposal Method: Disposal, Land Fill
Contact: CITY OF OAKLAND
Telephone: (510) 238-6680
Mailing Address: 1333 BROADWAY STE 330A
OAKLAND, CA 94612
County 1

P68
North
1/8-1/4
1198 ft.
Higher

BERKELEY FARMS TRUCK SHOP
4575 SAN PABLO
EMERYVILLE, CA 94608

LUST S102859750
Cortese N/A

Site 1 of 2 in cluster P

State LUST:

Cross Street: Not reported
Qty Leaked: Not reported
Case Number 01-2259
Reg Board: San Francisco Bay Region
Chemical: Gasoline
Lead Agency: Local Agency
Local Agency : 01000L
Case Type: Other ground water affected
Status: Preliminary site assessment underway
County: Alameda
Abate Method: Excavate and Dispose - remove contaminated soil and dispose in approved site, Pump and Treat Ground Water - generally employed to remove dissolved contaminants

Review Date: Not reported
Workplan: 1/2/1965
Pollution Char: Not reported
Remed Action: Not reported
Close Date: Not reported
Release Date: 11/24/1997
Cleanup Fund Id : Not reported
Discover Date : 1/1/1965
Enforcement Dt : Not reported
Enf Type: Not reported
Enter Date : 12/17/1997
Funding: Federal Funds
Staff Initials: UNK
How Discovered: OM
How Stopped: Not reported
Interim : Yes
Leak Cause: UNK
Leak Source: UNK
MTBE Date : 1/2/1965
Max MTBE GW : 69 Parts per Billion
MTBE Tested: MTBE Detected. Site tested for MTBE & MTBE detected
Priority: Not reported
Local Case # : 6558
Beneficial: Not reported

Confirm Leak: Not reported
Prelim Assess: 1/2/1965
Remed Plan: Not reported
Monitoring: Not reported

Map ID
Direction
Distance
Distance (ft.)
Elevation Site

MAP FINDINGS

Database(s) EDR ID Number
EPA ID Number

BERKELEY FARMS TRUCK SHOP (Continued)

S102859750

Staff : BG
GW Qualifier : Not reported
Max MTBE Soil : Not reported
Soil Qualifier : Not reported
Hydr Basin # : Not reported
Operator : Not reported
Oversight Prgm: Local Oversight Program UST
Oversight Prgm : LOP
Review Date : 1/21/2000
Stop Date : 10/24/1997
Work Suspended N
Responsible Party: BLANK RP
RP Address: Not reported
Global Id: T0600102075
Org Name: Not reported
Contact Person: Not reported
MTBE Conc: 1
Mtbe Fuel: 1
Water System Name: Not reported
Well Name: Not reported
Distance To LUST: 0
Waste Discharge Global ID: Not reported
Waste Disch Assigned Name: Not reported

LUST Region 2:

Region: 2
Case Number: T0600102075
Facility Id: 01-2259
Entered Date: 12/17/1997
Facility Status: Preliminary site assessment underway
Maximum Soil Concentration: 0
Maximum Groundwater Impact: 105000
County: Alameda
Current Benzene: 2200
MTBE Detected in GW: 69
MTBE Detected in Soil: Not reported
MTBE: 69
MTBE Qualify: Not reported

CORTESE:

Reg Id: 01-2259
Region: CORTESE
Reg By: Leaking Underground Storage Tanks

P69
North
1/8-1/4
1201 ft.
Higher

4575 SAN PABLO AVE
EMERYVILLE, CA

Site 2 of 2 in cluster P

LUST Alameda County:

Region : ALAMEDA
Facility ID : RO0000245
RWB Site ID : 6558
Local Site # : 6558
Confirmed Date : 10/24/1997
Case Closed : Not reported
Case Closed Dt : Not reported

LUST S105619296
N/A

MAP FINDINGS

Map ID
 Direction
 Distance
 Distance (ft.)
 Elevation Site

Database(s) EDR ID Number
 EPA ID Number

70
WSW
1/8-1/4
1223 ft.
Lower

MARKSTEIN ENTERPRISES
3535 HOLLIS ST
OAKLAND, CA 94608

HAZNET **S102795915**
N/A

HAZNET:

Gepaid: CAC000886928
 Tepaid: CAD009466392
 Gen County: 1
 Tsd County: 7
 Tons: 6.5000
 Category: Other empty containers 30 gallons or more
 Disposal Method: Recycler
 Contact: MARKSTEIN ENTERPRISES
 Telephone: (000) 000-0000
 Mailing Address: 101 PARK PLC
 SAN RAMON, CA 94583

County 1

Gepaid: CAC000886928
 Tepaid: CAL000048571
 Gen County: 1
 Tsd County: Santa Clara
 Tons: 2.0850
 Category: Waste oil and mixed oil
 Disposal Method: Recycler
 Contact: MARKSTEIN ENTERPRISES
 Telephone: (000) 000-0000
 Mailing Address: 101 PARK PLC
 SAN RAMON, CA 94583

County 1

Q71
WSW
1/8-1/4
1245 ft.
Lower

HEMSATH JACK DRAYAGE INC
1390 34TH STREET
OAKLAND, CA 94608

RCRIS-SQG **1000377688**
FINDS **CAD008864753**

Site 1 of 5 in cluster Q

RCRIS:

Owner: HEMSATH JACK C
 (415) 555-1212
 EPA ID: CAD008864753
 Contact: ENVIRONMENTAL MANAGER
 (415) 653-2055

Classification: Small Quantity Generator
 Used Oil Recyc: No
 TSD Activities: Not reported
 Violation Status: No violations found

FINDS:

Other Pertinent Environmental Activity Identified at Site:
 Facility Registry System (FRS)
 Resource Conservation and Recovery Act Information system (RCRAINFO)

Map ID
 Direction
 Distance
 Distance (ft.)
 Elevation

MAP FINDINGS

Site _____ Database(s) _____ EDR ID Number _____
 _____ EPA ID Number _____

72
 NW
 1/8-1/4
 1261 ft.
 Higher

THERM-TEC OF CALIFORNIA
4000 HARLAN ST.
EMERYVILLE, CA 94608

WMUDS/SWAT S101310321
N/A

WMUDS:

Region:	2
Date of Last Facility Edit:	Not reported
Last Facility Editors:	Not reported
Waste Discharge System ID:	2 010010NUR
Solid Waste Information ID:	01-AA-0014
Waste Discharge System:	False
Solid Waste Assessment Test Program:	True
Facility Name:	THERM-TEC OF CALIFORNIA
Toxic Pits Cleanup Act Program:	False
Resource Conservation Recovery Act Program:	False
Department of Defense:	False
Open to Public:	False
Number of WMUDS at Facility:	1
Facility Telephone:	Not reported
Primary Standard Industrial Classification:	Not reported
Secondary Standard Industrial Classification:	Not reported
Solid Waste Assessment Test Program Name:	THERM-TEC OF CALIFORNIA
NPID:	Not reported
Tonnage:	0
Regional Board ID:	Not reported.
Municipal Solid Waste:	False
Superorder:	False
Sub Chapter 15:	False
Reg. Board Project Officer:	UN1
Section Range:	01S03W
RCRA Facility:	Not reported
Waste Discharge Requirements:	Not reported
Base Meridian:	MD
Waste List:	False
Facility Description:	Not reported
Self-Monitoring Rept. Frequency:	Not reported
Threat to Water Quality:	Not reported
Agency:	THERM-TEC OF CALIFORNIA
Address:	94608
Department:	Not reported
Contact:	Not reported
Telephone:	(415) 658-1152
Landowner:	BREUNER PROPERTY MGMT. CO.
Address:	2900 SAN PABLO AVE. BERKELEY, CA 94702
Telephone:	(415) 843-2224
Contact:	Not reported

Q73
 WSW
 1/8-1/4
 1268 ft.
 Lower

GUITON CHARTER BUS SERVICE
3421 HOLLIS ST
OAKLAND, CA 94608

LUST S101624433
Cortese N/A
CA FID UST

Site 2 of 5 in cluster Q

State LUST:

Cross Street:	Not reported
Qty Leaked:	Not reported
Case Number	01-0731
Reg Board:	San Francisco Bay Region

Map ID
Direction
Distance
Distance (ft.)
Elevation Site

MAP FINDINGS

Database(s)
EDR ID Number
EPA ID Number

QUITON CHARTER BUS SERVICE (Continued)

S101624433

Chemical: Diesel
Lead Agency: Local Agency
Local Agency : 01000L
Case Type: Other ground water affected
Status: Case Closed
County: Alameda
Abate Method: Excavate and Dispose - remove contaminated soil and dispose in approved site
Review Date: Not reported
Workplan: Not reported
Pollution Char: 1/2/1990
Remed Action: Not reported
Close Date: 6/7/1996
Release Date: 1/2/1990
Cleanup Fund Id : Not reported
Discover Date : 1/1/1965
Enforcement Dt : Not reported
Enf Type: Not reported
Enter Date : 4/28/1990
Funding: Federal Funds
Staff Initials: UNK
How Discovered: Tank Closure
How Stopped: Not reported
Interim : Yes
Leak Cause: Structure Failure
Leak Source: Tank
MTBE Date : Not reported
Max MTBE GW : Not reported
MTBE Tested: Not Required to be Tested.
Priority: Not reported
Local Case # : 1668
Beneficial: Not reported
Staff : BG
GW Qualifier : Not reported
Max MTBE Soil : Not reported
Soil Qualifier : Not reported
Hydr Basin #: Not reported
Operator : Not reported
Oversight Prgm: Local Oversight Program UST
Oversight Prgm : LOP
Review Date : 8/7/1996
Stop Date : 1/10/1990
Work Suspended N
Responsible Party: BLANK RP
RP Address: Not reported
Global Id: T0600100674
Org Name: Not reported
Contact Person: Not reported
MTBE Conc: 0
Mtbe Fuel: 0
Water System Name: Not reported
Well Name: Not reported
Distance To Lust: 0
Waste Discharge Global ID: Not reported
Waste Disch Assigned Name: Not reported

LUST Region 2:
Region: 2

Map ID
 Direction
 Distance
 Distance (ft.)
 Elevation Site

MAP FINDINGS

Database(s) EDR ID Number
 EPA ID Number

QUITON CHARTER BUS SERVICE (Continued)

S101624433

Case Number: T0600100674
 Facility Id: 01-0731
 Entered Date: 04/28/1990
 Facility Status: Case Closed
 Maximum Soil Concentration: 850
 Maximum Groundwater Impact: 49
 County: Alameda
 Current Benzene: Not reported
 MTBE Detected in GW: Not reported
 MTBE Detected in Soil: Not reported
 MTBE: 0
 MTBE Qualify: Not reported

CORTESE:

Reg Id: 01-0731
 Region: CORTESE
 Reg By: Leaking Underground Storage Tanks

**Q74
 WSW
 1/8-1/4
 1268 ft.
 Lower**

**QUITON CHARTER BUS SERVICE
 3421 HOLLIS ST
 OAKLAND, CA 94608**

**HIST UST U001599283
 N/A**

Site 3 of 5 in cluster Q

UST HIST:

Facility ID: 32361	Container Num: 1
Tank Num: 1	Year Installed: Not reported
Tank Capacity: 10000	
Tank Used for: PRODUCT	Tank Construction: Not reported
Type of Fuel: DIESEL	
Leak Detection:	
Contact Name: MR JOSEPH GUITON	Telephone: (415) 836-1005
Total Tanks: 7	Region: STATE
Facility Type: 2	Other Type: CHARTER BUS CO.
Facility ID: 32361	Container Num: 2
Tank Num: 2	Year Installed: Not reported
Tank Capacity: 10000	
Tank Used for: Not Reported	Tank Construction: Not reported
Type of Fuel: Not Reported	
Leak Detection:	
Contact Name: MR JOSEPH GUITON	Telephone: (415) 836-1005
Total Tanks: 7	Region: STATE
Facility Type: 2	Other Type: CHARTER BUS CO.
Facility ID: 32361	Container Num: 3
Tank Num: 3	Year Installed: Not reported
Tank Capacity: 10000	
Tank Used for: PRODUCT	Tank Construction: Not reported
Type of Fuel: DIESEL	
Leak Detection:	
Contact Name: MR JOSEPH GUITON	Telephone: (415) 836-1005
Total Tanks: 7	Region: STATE
Facility Type: 2	Other Type: CHARTER BUS CO.
Facility ID: 32361	Container Num: 4
Tank Num: 4	Year Installed: Not reported
Tank Capacity: 10000	
Tank Used for: PRODUCT	

Map ID
 Direction
 Distance
 Distance (ft.)
 Elevation Site

MAP FINDINGS

Database(s) EDR ID Number
 EPA ID Number

GUITON CHARTER BUS SERVICE (Continued)

U001599283

Type of Fuel:	DIESEL	Tank Construction:	Not reported
Leak Detection:		Telephone:	(415) 836-1005
Contact Name:	MR JOSEPH GUITON	Region:	STATE
Total Tanks:	7	Other Type:	CHARTER BUS CO.
Facility Type:	2		
Facility ID:	32361	Container Num:	5
Tank Num:	5	Year Installed:	Not reported
Tank Capacity:	2000	Tank Construction:	Not reported
Tank Used for:	PRODUCT	Telephone:	(415) 836-1005
Type of Fuel:	UNLEADED	Region:	STATE
Leak Detection:		Other Type:	CHARTER BUS CO.
Contact Name:	MR JOSEPH GUITON		
Total Tanks:	7		
Facility Type:	2		
Facility ID:	32361	Container Num:	6
Tank Num:	6	Year Installed:	Not reported
Tank Capacity:	2000	Tank Construction:	Not reported
Tank Used for:	PRODUCT	Telephone:	(415) 836-1005
Type of Fuel:	REGULAR	Region:	STATE
Leak Detection:		Other Type:	CHARTER BUS CO.
Contact Name:	MR JOSEPH GUITON		
Total Tanks:	7		
Facility Type:	2		
Facility ID:	32361	Container Num:	7
Tank Num:	7	Year Installed:	Not reported
Tank Capacity:	1000	Tank Construction:	Not reported
Tank Used for:	WASTE	Telephone:	(415) 836-1005
Type of Fuel:	WASTE OIL	Region:	STATE
Leak Detection:		Other Type:	CHARTER BUS CO.
Contact Name:	MR JOSEPH GUITON		
Total Tanks:	7		
Facility Type:	2		

R75
 SE
 1/8-1/4
 1266 ft.
 Higher

CITY EMERYVILLE/PLANNING DEPT
 3874 SAN PABLO AVE
 EMERYVILLE, CA 94608

HAZNET S103656664
 N/A

Site 1 of 3 in cluster R

HAZNET:
 Gepaid: CAC001309984
 Tepaid: CAD009466392
 Gen County: 1
 Tsd County: 7
 Tons: .5000
 Category: Other empty containers 30 gallons or more
 Disposal Method: Recycler
 Contact: CITY EMERYVILLE
 Telephone: (000) 000-0000
 Mailing Address: 2200 POWELL ST STE 1200
 EMERYVILLE, CA 94608
 County 1

Map ID
 Direction
 Distance
 Distance (ft.)
 Elevation Site

MAP FINDINGS

Database(s) EDR ID Number
 EPA ID Number

CITY EMERYVILLE/PLANNING DEPT (Continued)

S103656664

Gepaid: CAC001309984
 Tepaid: CAD980887418
 Gen County: 1
 Tsd County: 1
 Tons: 1.2510
 Category: Waste oil and mixed oil
 Disposal Method: Recycler
 Contact: CITY EMERYVILLE
 Telephone: (000) 000-0000
 Mailing Address: 2200 POWELL ST STE 1200
 EMERYVILLE, CA 94608
 County: 1

Q76
WSW
1/8-1/4
1270 ft.
Lower

3421 HOLLIS ST
OAKLAND, CA

LUST S105619841
N/A

Site 4 of 5 in cluster Q

LUST Alameda County:
 Region: ALAMEDA
 Facility ID: RO0000856
 RWB Site ID: 1668
 Local Site #: 0
 Confirmed Date: 01/02/1990
 Case Closed: Yes
 Case Closed Dt: 6/7/96

R77
SSE
1/8-1/4
1268 ft.
Higher

CLIPPER EXXPRESS COMPANY
3871 SAN PABLO AVE
EMERYVILLE, CA 94608

HIST UST U001599263
N/A

Site 2 of 3 in cluster R

UST HIST:
 Facility ID: 11824
 Tank Num: 1
 Tank Capacity: 10000
 Tank Used for: PRODUCT
 Type of Fuel: DIESEL
 Leak Detection: Visual
 Contact Name: MIKE CLARKE
 Total Tanks: 1
 Facility Type: 2
 Container Num: 2
 Year Installed: Not reported
 Tank Construction: Not reported
 Telephone: (415) 658-8144
 Region: STATE
 Other Type: FREIGHT FORWARDER

R78
SSE
1/8-1/4
1268 ft.
Higher

CLIPPER EXXPRESS COMPANY
3871 SAN PABLO AVE
EMERYVILLE, CA 94608

CA FID UST S101624418
N/A

Site 3 of 3 in cluster R

79
ESE
1/8-1/4
1280 ft.
Higher

STARLIGHT SPIRITUAL TEMPLE, INC.
943 35TH STREET
OAKLAND, CA 94608

HAZNET S102797564
N/A

Map ID
Direction
Distance
Distance (ft.)
Elevation Site

MAP FINDINGS

Database(s) EDR ID Number
EPA ID Number

STARLIGHT SPIRITUAL TEMPLE, INC. (Continued)

S102797564

HAZNET:

Gepaid: CAC000921128
Tepaid: NVT330010000
Gen County: 1
Tsd County: 99
Tons: .4250
Category: Contaminated soil from site clean-ups
Disposal Method: Not reported
Contact: Not reported
Telephone: (000) 000-0000
Mailing Address: 943 35TH STREET
OAKLAND, CA 94608
County 1

Gepaid: CAC000921128
Tepaid: CAT000646117
Gen County: 1
Tsd County: Kings
Tons: 257.8968
Category: Contaminated soil from site clean-ups
Disposal Method: Disposal, Land Fill
Contact: Not reported
Telephone: (000) 000-0000
Mailing Address: 943 35TH STREET
OAKLAND, CA 94608
County 1

Gepaid: CAC000921128
Tepaid: CAT080010101
Gen County: 1
Tsd County: San Diego
Tons: 1.0425
Category: Unspecified aqueous solution
Disposal Method: Treatment, Tank
Contact: Not reported
Telephone: (000) 000-0000
Mailing Address: 943 35TH STREET
OAKLAND, CA 94608
County 1

Q80
WSW
1/4-1/2
1329 ft.
Lower

1407 34TH ST
OAKLAND, CA

CHMIRS S105634350
N/A

Site 5 of 5 in cluster Q

CHMIRS:

OES Control Number: 3717 DOT ID: Not reported
DOT Hazard Class: Not Reported
Chemical Name: used motor oil
Extent of Release: Not reported
CAS Number: Not reported Quantity Released: 5 gals
Environmental Contamination: None Reported Property Use: Not reported
Incident Date: Not reported Date Completed: Not reported
Time Completed : Not reported
Physical State Stored : Not reported
Physical State Released : Not reported
Release Unit : Not reported
Container Description : Not reported

Map ID
Direction
Distance
Distance (ft.)
Elevation Site

MAP FINDINGS

Database(s) EDR ID Number
EPA ID Number

(Continued)

S105634350

Container Type : Not reported
Container Material : Not reported
Level Of Container : Not reported
Container Capacity : Not reported
Container Capacity Units (code) : Not reported
Extent Of Release (code) : Not reported
Agency Id Number : Not reported
Agency Incident Number : Not reported
OES Incident Number : 3717
Time Notified : Not reported
Surrounding Area : Not reported
Estimated Temperature : Not reported
Property Management : Not reported
More Than Two Substances Involved? : Not reported
Special Studies 1 : Not reported
Special Studies 2 : Not reported
Special Studies 3 : Not reported
Special Studies 4 : Not reported
Special Studies 5 : Not reported
Special Studies 6 : Not reported
Responding Agency Personnel # Of Injuries : NO
Responding Agency Personnel # Of Fatalities : NO
Resp Agency Personnel # Of Decontaminated : Not reported
Others Number Of Decontaminated : Not reported
Others Number Of Injuries : Not reported
Others Number Of Fatalities : Not reported
Vehicle Make/year : Not reported
Vehicle License Number : Not reported
Vehicle State : Not reported
Vehicle Id Number : Not reported
CA/DOT/PUC/ICC Number : Not reported
Company Name : Not reported
Reporting Officer Name/ID : Not reported
Report Date : Not reported
Comments : Not reported
Facility Telephone Number : Not reported
Waterway Involved : YES
Waterway : Not reported
Spill Site : RD
Cleanup By : under dir of co/doh
Containment : NO
What Happened : abandoned
Date/Time : 8/19/94 0815
Evacuations : NO
Type : PETROLEUM
Other : Not reported
Chemical 1 : Not Reported
Chemical 2 : Not Reported
Chemical 3 : Not Reported

81
WNW
1/4-1/2
1378 ft.
Lower

EAST BAYBRIDGE CENTER
YERBA BUENA AVE / HOLLIS ST
EMERYVILLE, CA

CA SLIC S101641312
N/A

SLIC Region 2:
Facility ID: 01S0226
Region: 2

Map ID
 Direction
 Distance
 Distance (ft.)
 Elevation Site

MAP FINDINGS

Database(s) EDR ID Number
 EPA ID Number

EAST BAYBRIDGE CENTER (Continued)

S101641312

Facility Status:	Inactive	Not reported
Staff:	BG	Not reported
Last Site Update:	09/17/1990	
NPL Status:	Not an NPL site	Discovery Date: Not reported
Case List:	SLIC	Imaged: No
Date Closed:	Not reported	
Abate Method:	8006619	Substance: Gasoline
Case Type:	TK	Sample Date: Not reported
Contamination:	Not reported	
Lead:	RWQCB	
Contamination Level:		
Number of Municipal Wells Contaminated by Site:		
Number of Private Wells Contaminated by Site:		
Soil Removal or Contaminant Action Started:		
Soil Removal or Contaminant Action Completed:	0	
On-Site Groundwater Extraction or Containment is Needed: 0		
On-Site Groundwater Extraction or Containment Started:		
Off-Site Groundwater Extraction or Containment is Needed: 0		
Off-Site Groundwater Extraction or Containment Started:		
Length of Contamination Plume (Feet):		
Depth of Contamination Plume (Feet):		
Wells Closed Due To Contamination of Site:		
Date of Wells Closure:		
Nearest Public or Private Drinking Water Well (Feet):		
Under Jurisdiction of Lead Agency Date:		
Latitude/Longitude:		
Flow Rate:		
Flow Date:		
Percent of Contaminants Contained:		
Contaminant Type:		
EPA ID:		
Stages of Site Investigation Process Initiated:		
Begun Characterization :		Not reported
Completed Characterization :		Not reported
Begun Remediation:		Not reported
Completed Remediation:		Not reported
Submitted Remediation Plan:		Not reported
Approved Remediation Plan:		Not reported
Begun Final Remedial Action:		Not reported
Completed Final Remedial Action:		Not reported
Facility Desc:	Not reported	
Comment:	Not reported	

S82 FIDELITY ROOF CO
 NNE 1075 40TH ST
 1/4-1/2 OAKLAND, CA 94608
 1436 ft.
 Higher Site 1 of 2 in cluster S

RCRIS-SQG 1000593438
 FINDS CAD982442873
 HAZNET
 LUST
 Cortese
 CA FID UST
 HIST UST

Map ID
Direction
Distance
Distance (ft.)
Elevation Site

MAP FINDINGS

EDR ID Number
EPA ID Number
Database(s)

FIDELITY ROOF CO (Continued)

1000593438

RCRIS:

Owner: MONTAGUE M UPSHAW
(415) 555-1212
EPA ID: CAD982442873
Contact: UPSHAW JOHN
(415) 547-6330

Classification: Small Quantity Generator
Used Oil Recyc: No
TSDF Activities: Not reported

Violation Status: No violations found

FINDS:

Other Pertinent Environmental Activity Identified at Site:
Facility Registry System (FRS)
Resource Conservation and Recovery Act Information system (RCRAINFO)

State LUST:

Cross Street: YERBA BUENA AVE
Qty Leaked: Not reported
Case Number: 01-2301
Reg Board: San Francisco Bay Region
Chemical: Gasoline
Lead Agency: Local Agency
Local Agency: 01000L
Case Type: Other ground water affected
Status: Remedial action (cleanup) Underway
County: Alameda
Abate Method: Excavate and Dispose - remove contaminated soil and dispose in approved site
Review Date: Not reported
Workplan: Not reported
Pollution Char: Not reported
Remed Action: Not reported
Close Date: Not reported
Release Date: 10/11/1998
Cleanup Fund Id: Not reported
Discover Date: 1/1/1965
Enforcement Dt: Not reported
Enf Type: Not reported
Enter Date: 3/16/1998
Funding: Not reported
Staff Initials: UNK
How Discovered: Tank Closure
How Stopped: Not reported
Interim: Not reported
Leak Cause: UNK
Leak Source: Tank
MTBE Date: 1/2/1965
Max MTBE GW: 800 Parts per Billion
MTBE Tested: MTBE Detected. Site tested for MTBE & MTBE detected
Priority: Not reported
Local Case #: 3341
Beneficial: Not reported
Staff: BG
GW Qualifier: Not reported

Confirm Leak: Not reported
Prelim Assess: Not reported
Remed Plan: Not reported
Monitoring: Not reported

Map ID
Direction
Distance
Distance (ft.)
Elevation Site

MAP FINDINGS

Database(s)
EDR ID Number
EPA ID Number

FIDELITY ROOF CO (Continued)

1000593438

Max MTBE Soil : Not reported
Soil Qualifier : Not reported
Hydr Basin #: Not reported
Operator : Not reported
Oversight Prgm: Local Oversight Program UST
Oversight Prgm : LOP
Review Date : 9/27/2001
Stop Date : 12/19/1995
Work Suspended $\#$
Responsible Party: BLANK RP
RP Address: Not reported
Global Id: T0600102117
Org Name: Not reported
Contact Person: Not reported
MTBE Conc: 1
Mtb Fuel: 1
Water System Name: Not reported
Well Name: Not reported
Distance To Lust: 0
Waste Discharge Global ID: Not reported
Waste Disch Assigned Name: Not reported

LUST Region 2:

Region: 2
Case Number: T0600102117
Facility Id: 01-2301
Entered Date: 03/16/1998
Facility Status: Remedial action (cleanup) Underway
Maximum Soil Concentration: 0
Maximum Groundwater Impact: 0
County : Alameda
Current Benzene: Not reported
MTBE Detected in GW: 800
MTBE Detected in Soil: Not reported
MTBE: 800
MTBE Qualify: Not reported

HAZNET:

Gepaid: CAD982442873
Tepaid: CAD044429835
Gen County: 1
Tsd County: Los Angeles
Tons: .0834
Category: Waste oil and mixed oil
Disposal Method: Treatment, Tank
Contact: MONTAGUE M UPSHAW
Telephone: (415) 555-1212
Mailing Address: 1075 40TH ST
EMERYVILLE, CA 94608 - 3616
County 1

Map ID
Direction
Distance
Distance (ft.)
Elevation Site

MAP FINDINGS

Database(s) EDR ID Number
EPA ID Number

FIDELITY ROOF CO (Continued)

1000593438

Gepaid: CAD982442873
Tepaid: CAT080031628
Gen County: 1
Tsd County: Kern
Tons: .2919
Category: Waste oil and mixed oil
Disposal Method: Recycler
Contact: MONTAGUE M UPSHAW
Telephone: (415) 555-1212
Mailing Address: 1075 40TH ST
EMERYVILLE, CA 94608 - 3616

County 1

Gepaid: CAC002192865
Tepaid: CAD009466392
Gen County: 1
Tsd County: 7
Tons: .1750
Category: Other empty containers 30 gallons or more
Disposal Method: Recycler
Contact: MONTAGUE M UPSHAW
Telephone: (510) 547-6330
Mailing Address: 1075 40TH ST
OAKLAND, CA 94608

County 1

Gepaid: CAC002192865
Tepaid: CAL000161743
Gen County: 1
Tsd County: Santa Clara
Tons: 1.9807
Category: Waste oil and mixed oil
Disposal Method: Recycler
Contact: MONTAGUE M UPSHAW
Telephone: (510) 547-6330
Mailing Address: 1075 40TH ST
OAKLAND, CA 94608

County 1

Gepaid: CAL000080638
Tepaid: CAD004771168
Gen County: 1
Tsd County: San Francisco
Tons: .7500
Category: Other empty containers 30 gallons or more
Disposal Method: Recycler
Contact: UPSHAW MONTE
Telephone: (000) 000-0000
Mailing Address: 1075 40TH ST
EMERYVILLE, CA 94608 - 3616

County 1

CORTESE:

Reg Id: 01-2301
Region: CORTESE
Reg By: Leaking Underground Storage Tanks

Map ID
Direction
Distance
Distance (ft.)
Elevation Site

MAP FINDINGS

Database(s) EDR ID Number
EPA ID Number

FIDELITY ROOF CO (Continued)

1000593438

FID:

Facility ID: 01002739 Regulate ID: 00053633
Reg By: Active Underground Storage Tank Location
Cortese Code: Not reported SIC Code: Not reported
Status: Active Facility Tel: (415) 547-6330
Mail To: Not reported
1075 040TH ST
OAKLAND, CA 94608
Contact: Not reported Contact Tel: Not reported
DUNs No: Not reported NPDES No: Not reported
Creation: 10/22/93 Modified: 00/00/00
EPA ID: Not reported
Comments: Not reported

UST HIST:

Facility ID: 53633
Tank Num: 1 Container Num: 1
Tank Capacity: 0 Year Installed: Not reported
Tank Used for: PRODUCT
Type of Fuel: REGULAR Tank Construction: Not reported
Leak Detection: None
Contact Name: GARLAND CHAMBERS Telephone: (415) 547-6330
Total Tanks: 1 Region: STATE
Facility Type: 2 Other Type: ROOFING COMPANY

S83
NNE
1/4-1/2
1441 ft.
Higher

1070 40TH ST
OAKLAND, CA 94608
Site 2 of 2 in cluster S

CHMIRS S100217285
N/A

CHMIRS:

OES Control Number: 8906340 DOT ID: Not reported
DOT Hazard Class: Not Reported
Chemical Name: CHEMICALS
Extent of Release: Not reported
CAS Number: Not reported Quantity Released: Not reported
Environmental Contamination: None Reported Property Use: Storage
Incident Date: 23-MAY-89 Date Completed: 23-MAY-89
Time Completed: 2111
Physical State Stored: Not reported
Physical State Released: Not reported
Release Unit: Not reported
Container Description: 2
Container Type: Not reported
Container Material: Not reported
Level Of Container: Not reported
Container Capacity: Not reported
Container Capacity Units (code): Not reported
Extent Of Release (code): 8
Agency Id Number: 1075
Agency Incident Number: 8914399
OES Incident Number: 8906340
Time Notified: 1211
Surrounding Area: 400
Estimated Temperature: 65
Property Management: P
More Than Two Substances Involved?: Not reported
Special Studies 1: Not reported

Map ID
 Direction
 Distance
 Distance (ft.)
 Elevation Site

MAP FINDINGS

Database(s) EDR ID Number
 EPA ID Number

(Continued)

S100217285

Special Studies 2 : Not reported
 Special Studies 3 : Not reported
 Special Studies 4 : Not reported
 Special Studies 5 : Not reported
 Special Studies 6 : Not reported
 Responding Agency Personnel # Of Injuries : 0
 Responding Agency Personnel # Of Fatalities : 0
 Resp Agency Personnel # Of Decontaminated : 0
 Others Number Of Decontaminated : 0
 Others Number Of Injuries : 0
 Others Number Of Fatalities : 0
 Vehicle Make/year : Not reported
 Vehicle License Number : Not reported
 Vehicle State : Not reported
 Vehicle Id Number : Not reported
 CA/DOT/PUC/ICC Number : Not reported
 Company Name : Not reported
 Reporting Officer Name/ID : LT E. M. DICK
 Report Date : 23-MAY-89
 Comments : Not reported
 Facility Telephone Number : 415 444-3322
 Waterway Involved : Not reported
 Waterway : Not reported
 Spill Site : Not reported
 Cleanup By : Not reported
 Containment : Not reported
 What Happened : Not reported
 Date/Time : Not reported
 Evacuations : Not reported
 Type : Not reported
 Other : Not reported
 Chemical 1 : Not Reported
 Chemical 2 : Not Reported
 Chemical 3 : Not Reported

84
 SSW
 1/4-1/2
 1474 ft.
 Lower

1200 32ND ST
 OAKLAND, CA

LUST S105620214
 N/A

LUST Alameda County:
 Region : ALAMEDA
 Facility ID : RO0002497
 RWB Site ID : 0
 Local Site # : 0
 Confirmed Date : / /
 Case Closed : Yes
 Case Closed DT : Not reported

85
 NW
 1/4-1/2
 1529 ft.
 Higher

4060 HARLAN ST
 EMERYVILLE, CA

CHMIRS S105664729
 N/A

Map ID
Direction
Distance
Distance (ft.)
Elevation Site

MAP FINDINGS

Database(s) EDR ID Number
EPA ID Number

(Continued)

S105664729

CHMIRS:

OES Control Number:	00-5184	DOT ID:	Not reported
DOT Hazard Class:	Not Reported		
Chemical Name:	oil		
Extent of Release:	Not reported		
CAS Number:	Not reported	Quantity Released:	110
Environmental Contamination:	None Reported	Property Use:	Not reported
Incident Date:	Not reported	Date Completed:	11/6/00
Time Completed :		Not reported	
Physical State Stored :		Not reported	
Physical State Released :		Not reported	
Release Unit :		Not reported	
Container Description :		Not reported	
Container Type :		Not reported	
Container Material :		Not reported	
Level Of Container :		Not reported	
Container Capacity :		Not reported	
Container Capacity Units (code) :		Not reported	
Extent Of Release (code) :		Not reported	
Agency Id Number :		Not reported	
Agency Incident Number :		Not reported	
OES Incident Number :	00-5184		
Time Notified :		Not reported	
Surrounding Area :		Not reported	
Estimated Temperature :		Not reported	
Property Management :		Not reported	
More Than Two Substances Involved? :		Not reported	
Special Studies 1 :		Not reported	
Special Studies 2 :		Not reported	
Special Studies 3 :		Not reported	
Special Studies 4 :		Not reported	
Special Studies 5 :		Not reported	
Special Studies 6 :		Not reported	
Responding Agency Personnel # Of Injuries :	0		
Responding Agency Personnel # Of Fatalities :	0		
Resp Agency Personnel # Of Decontaminated :	Not reported		
Others Number Of Decontaminated :	Not reported		
Others Number Of Injuries :	Not reported		
Others Number Of Fatalities :	Not reported		
Vehicle Make/year :		Not reported	
Vehicle License Number :		Not reported	
Vehicle State :		Not reported	
Vehicle Id Number :		Not reported	
CA/DOT/PUC/ICC Number :		Not reported	
Company Name :		Not reported	
Reporting Officer Name/ID :		Not reported	
Report Date :		Not reported	
Comments :		Not reported	
Facility Telephone Number :		Not reported	
Waterway Involved :		No	
Waterway :	storm drain		
Spill Site :		Road	
Cleanup By :	Contractor		
Containment :		Yes	
What Happened :	two 55 gal drums, aprox 20 gal to the dry storm drain. Oil trapped and will clean out storm drain.		
Date/Time :		11/6/00	902

Map ID
 Direction
 Distance
 Distance (ft.)
 Elevation Site

MAP FINDINGS

Database(s) EDR ID Number
 EPA ID Number

(Continued)

S105664729

Evacuations : 0
 Type : PETROLEUM
 Other : Not reported
 Chemical 1 : Not Reported
 Chemical 2 : Not Reported
 Chemical 3 : Not Reported

T86
 North
 1/4-1/2
 1585 ft.
 Higher

1150 PARK AVE
 EMERYVILLE, CA

LUST S105619132
 N/A

Site 1 of 2 in cluster T

LUST Alameda County:

Region : ALAMEDA
 Facility ID : RO0000064
 RWB Site ID : 1777
 Local Site # : 1777
 Confirmed Date : 04/20/1994
 Case Closed : Not reported
 Case Closed Dt : Not reported

T87
 North
 1/4-1/2
 1585 ft.
 Higher

PEPSI COLA COMPANY
 1150 PARK AVE
 EMERYVILLE, CA 94608

HAZNET 1000477486
 LUST N/A

Site 2 of 2 in cluster T

State LUST:

Cross Street:	Not reported	Confirm Leak:	Not reported
Qty Leaked:	Not reported	Prelim Assess:	Not reported
Case Number:	01-0127	Remed Plan:	9/14/1995
Reg Board:	San Francisco Bay Region	Monitoring:	Not reported
Chemical:	Diesel		
Lead Agency:	Local Agency		
Local Agency :	01000L		
Case Type:	Soil only		
Status:	Remedial action (cleanup) Underway		
County:	Alameda		
Review Date:	Not reported		
Workplan:	Not reported		
Pollution Char:	9/14/1995		
Remed Action:	Not reported		
Close Date:	Not reported		
Release Date:	4/20/1994		
Cleanup Fund Id :	Not reported		
Discover Date :	1/1/1965		
Enforcement Dt :	Not reported		
Enf Type:	Not reported		
Enter Date :	9/14/1995		
Funding:	Federal Funds		
Staff Initials:	UNK		
How Discovered:	Subsurface Monitoring		
How Stopped:	Not reported		
Interim :	Not reported		
Leak Cause:	UNK		
Leak Source:	UNK		
MTBE Date :	1/2/1965		

Map ID
Direction
Distance
Distance (ft.)
Elevation Site

MAP FINDINGS

Database(s) EDR ID Number
EPA ID Number

PEPSI COLA COMPANY (Continued)

1000477486

Max MTBE GW : 0 Parts per Billion
MTBE Tested: MTBE Detected. Site tested for MTBE & MTBE detected
Priority: Not reported
Local Case # : 1777
Beneficial: Not reported
Staff : BG
GW Qualifier : Not reported
Max MTBE Soil : Not reported
Soil Qualifier : Not reported
Hydr Basin #: Not reported
Operator : Not reported
Oversight Prgm: Local Oversight Program UST
Oversight Prgm : LOP
Review Date : 3/27/2001
Stop Date : 4/20/1994
Work Suspended : N
Responsible Party: BLANK RP
RP Address: Not reported
Global Id: T0600100118
Org Name: Not reported
Contact Person: Not reported
MTBE Conc: 1
Mtbe Fuel: 0
Water System Name: Not reported
Well Name: Not reported
Distance To Lust: 0
Waste Discharge Global ID: Not reported
Waste Disch Assigned Name: Not reported

LUST Region 2:

Region: 2
Case Number: T0600100118
Facility Id: 01-0127
Entered Date: 09/14/1995
Facility Status: Remedial action (cleanup) Underway
Maximum Soil Concentration: 0
Maximum Groundwater Impact: 0
County : Alameda
Current Benzene: Not reported
MTBE Detected in GW: No
MTBE Detected in Soil: Not reported
MTBE: 0
MTBE Qualify: ND

HAZNET:

Gepaid: CAL000026326
Tepaid: CAD043260702
Gen County: 1
Tsd County: San Mateo
Tons: 18.7650
Category: Unspecified oil-containing waste
Disposal Method: Recycler
Contact: BOB SHEEHAN/GEN MGR
Telephone: (510) 596-2800
Mailing Address: 29000 HESPERIAN BLVD.
HAYWARD, CA 94545
County 1

Map ID
Direction
Distance
Distance (ft.)
Elevation Site

MAP FINDINGS

Database(s) EDR ID Number
EPA ID Number

PEPSI COLA COMPANY (Continued)

1000477486

Gepaid: CAL000026326
Tepaid: CAD009466392
Gen County: 1
Tsd County: 7
Tons: 5.0000
Category: Other empty containers 30 gallons or more
Disposal Method: Recycler
Contact: BOB SHEEHAN/GEN MGR
Telephone: (510) 596-2800
Mailing Address: 29000 HESPERIAN BLVD.
HAYWARD, CA 94545
County 1

Gepaid: CAL000026326
Tepaid: CAD028409019
Gen County: 1
Tsd County: Los Angeles
Tons: 1.2000
Category: Other inorganic solid waste
Disposal Method: Transfer Station
Contact: BOB SHEEHAN/GEN MGR
Telephone: (510) 596-2800
Mailing Address: 29000 HESPERIAN BLVD.
HAYWARD, CA 94545
County 1

Gepaid: CAL000026326
Tepaid: CAD093459485
Gen County: 1
Tsd County: Fresno
Tons: .0208
Category: Unspecified solvent mixture Waste
Disposal Method: Transfer Station
Contact: BOB SHEEHAN/GEN MGR
Telephone: (510) 596-2800
Mailing Address: 29000 HESPERIAN BLVD.
HAYWARD, CA 94545
County 1

Gepaid: CAL000026326
Tepaid: NYD986980233
Gen County: 1
Tsd County: 99
Tons: .3405
Category: Polychlorinated biphenyls and material containing PCB's
Disposal Method: Not reported
Contact: BOB SHEEHAN/GEN MGR
Telephone: (510) 596-2800
Mailing Address: 29000 HESPERIAN BLVD.
HAYWARD, CA 94545
County 1

The CA HAZNET database contains 5 additional records for this site.
Please contact your EDR Account Executive for more information.

U88
SE 934 34TH ST
1/4-1/2 OAKLAND, CA
1595 ft.
Higher Site 1 of 2 in cluster U

LUST S105620000
N/A

Map ID
Direction
Distance
Distance (ft.)
Elevation Site

MAP FINDINGS

Database(s) EDR ID Number
EPA ID Number

(Continued)

S105620000

LUST Alameda County:

Region : ALAMEDA
Facility ID : RO0001041
RWB Site ID : 4599
Local Site # : 0
Confirmed Date : 07/23/1993
Case Closed : Yes
Case Closed Dt : 2/16/96

89
NNW
1/4-1/2
1605 ft.
Higher

PARK AVENUE PROPERTY
1199 PARK AVE
EMERYVILLE, CA

Cortese S100226342
N/A

CORTESE:

Reg Id: 01-0897
Region: CORTESE
Reg By: Leaking Underground Storage Tanks

U90
SE
1/4-1/2
1608 ft.
Higher

OAKLAND FIRE STATION #5
934 34TH ST
OAKLAND, CA 94609

LUST S102434568
Cortese N/A

Site 2 of 2 in cluster U

State LUST:

Cross Street: Not reported
Qty Leaked: Not reported
Case Number: 01-1836
Reg Board: San Francisco Bay Region
Chemical: Gasoline
Lead Agency: Local Agency
Local Agency: 01000L
Case Type: Undefined
Status: Case Closed
County: Alameda
Abate Method: Excavate and Dispose - remove contaminated soil and dispose in approved site
Review Date: 8/4/1993
Workplan: Not reported
Pollution Char: Not reported
Remed Action: Not reported
Close Date: 2/16/1996
Release Date: 7/23/1993
Cleanup Fund Id: Not reported
Discover Date: 1/1/1965
Enforcement Dt: 8/4/1993
Enf Type: EF
Enter Date: 11/9/1993
Funding: Federal Funds
Staff Initials: UNK
How Discovered: Tank Closure
How Stopped: Not reported
Interim: Yes
Leak Cause: UNK
Leak Source: UNK
MTBE Date: Not reported
Confirm Leak: 8/4/1993
Prelim Assess: Not reported
Remed Plan: Not reported
Monitoring: Not reported

Map ID
Direction
Distance
Distance (ft.)
Elevation Site

MAP FINDINGS

Database(s) EDR ID Number
EPA ID Number

OAKLAND FIRE STATION #5 (Continued)

S102434568

Max MTBE GW : Not reported
MTBE Tested: Site NOT Tested for MTBE. Includes Unknown and Not Analyzed.
Priority: Not reported
Local Case # : 4599
Beneficial: Not reported
Staff : BG
GW Qualifier : Not reported
Max MTBE Soil : Not reported
Soil Qualifier : Not reported
Hydr Basin #: Not reported
Operator : Not reported
Oversight Prgm: Local Oversight Program UST
Oversight Prgm : LOP
Review Date : 3/18/1996
Stop Date : 7/13/1993
Work Suspended N
Responsible Party BLANK RP
RP Address: Not reported
Global Id: T0600101702
Org Name: Not reported
Contact Person: Not reported
MTBE Conc: 0
Mtbe Fuel: 1
Water System Name: Not reported
Well Name: Not reported
Distance To Lust: 0
Waste Discharge Global ID: Not reported
Waste Disch Assigned Name: Not reported

LUST Region 2:

Region: 2
Case Number: T0600101702
Facility Id: 01-1836
Entered Date: 11/09/1993
Facility Status: Case Closed
Maximum Soil Concentration: 0
Maximum Groundwater Impact: 0
County : Alameda
Current Benzene: Not reported
MTBE Detected in GW: Not reported
MTBE Detected in Soil: Not reported
MTBE: 0
MTBE Qualify: Not reported

CORTESE:

Reg Id: 01-1836
Region: CORTESE
Reg By: Leaking Underground Storage Tanks

V91
East
1/4-1/2
1647 ft.
Higher

TOSCANA BAKERY
3924 MARKET ST
OAKLAND, CA 94608
Site 1 of 3 in cluster V

Cortese S101580124
CA FID UST N/A

CORTESE:

Reg Id: 01-1290
Region: CORTESE
Reg By: Leaking Underground Storage Tanks

Map ID
 Direction
 Distance
 Distance (ft.)
 Elevation Site

MAP FINDINGS

Database(s) EDR ID Number
 EPA ID Number

TOSCANA BAKERY (Continued)

S101580124

FID:

Facility ID:	01001405	Regulate ID:	00068512
Reg By:	Inactive Underground Storage Tank Location	SIC Code:	Not reported
Cortese Code:	Not reported	Facility Tel:	(415) 632-0526
Status:	Inactive		
Mail To:	Not reported		
	7801 EDGEWATER DR		
	OAKLAND, CA 94608		
Contact:	Not reported	Contact Tel:	Not reported
DUNs No:	Not reported	NPDES No:	Not reported
Creation:	10/22/93	Modified:	00/00/00
EPA ID:	Not reported		
Comments:	Not reported		

V92
 East
 1/4-1/2
 1647 ft.
 Higher

SAN FRANCISCO FRENCH BREAD COMPANY
3924 MARKET ST
OAKLAND, CA 94607
Site 2 of 3 in cluster V

LUST S100873122
N/A

State LUST:

Cross Street:	Not reported		
Qty Leaked:	Not reported		
Case Number	01-1290		
Reg Board:	San Francisco Bay Region		
Chemical:	Gasoline		
Lead Agency:	Local Agency		
Local Agency :	01000L		
Case Type:	Soil only		
Status:	Preliminary site assessment underway		
County:	Alameda		
Abate Method:	Excavate and Dispose - remove contaminated soil and dispose in approved site		
Review Date:	3/10/1993	Confirm Leak:	3/10/1993
Workplan:	1/2/1965	Prelim Assess:	1/2/1965
Pollution Char:	Not reported	Remed Plan:	Not reported
Remed Action:	Not reported	Monitoring:	Not reported
Close Date:	Not reported		
Release Date:	5/2/1991		
Cleanup Fund Id :	Not reported		
Discover Date :	1/1/1965		
Enforcement Dt :	10/13/1992		
Enf Type:	EF		
Enter Date :	6/4/1993		
Funding:	Federal Funds		
Staff Initials:	UNK		
How Discovered:	Tank Closure		
How Stopped:	Not reported		
Interim :	Yes		
Leak Cause:	Structure Failure		
Leak Source:	Tank		
MTBE Date :	Not reported		
Max MTBE GW :	Not reported		
MTBE Tested:	Site NOT Tested for MTBE. Includes Unknown and Not Analyzed.		
Priority:	Not reported		
Local Case # :	4265		
Beneficial:	Not reported		
Staff :	BG		

Map ID
Direction
Distance
Distance (ft.)
Elevation Site

MAP FINDINGS

Database(s) EDR ID Number
EPA ID Number

SAN FRANCISCO FRENCH BREAD COMPANY (Continued)

S100873122

GW Qualifier : Not reported
Max MTBE Soil : Not reported
Soil Qualifier : Not reported
Hydr Basin # : Not reported
Operator : Not reported
Oversight Prgm: Local Oversight Program UST
Oversight Prgm : LOP
Review Date : 8/8/1997
Stop Date : 5/2/1991
Work Suspended : N
Responsible Party: BLANK RP
RP Address: Not reported
Global Id: T0600101187
Org Name: Not reported
Contact Person: Not reported
MTBE Conc: 0
Mtbe Fuel: 1
Water System Name: Not reported
Well Name: Not reported
Distance To Lust: 0
Waste Discharge Global ID: Not reported
Waste Disch Assigned Name: Not reported

LUST Region 2:

Region: 2
Case Number: T0600101187
Facility Id: 01-1290
Entered Date: 06/04/1993
Facility Status: Preliminary site assessment underway
Maximum Soil Concentration: 210
Maximum Groundwater Impact: 0
County : Alameda
Current Benzene: Not reported
MTBE Detected in GW: Not reported
MTBE Detected in Soil: Not reported
MTBE: 0
MTBE Qualify: Not reported

V93
East
1/4-1/2
1647 ft.
Higher

3924 MARKET ST
OAKLAND, CA

LUST S105619513
N/A

Site 3 of 3 in cluster V

LUST Alameda County:

Region : ALAMEDA
Facility ID : R00000490
RWB Site ID : 4265
Local Site # : 4265
Confirmed Date : 05/02/1991
Case Closed : Not reported
Case Closed Dt : Not reported

W94
WNW
1/4-1/2
1688 ft.
Lower

BAY AREA WAREHOUSE CO
4001 HOLLIS ST
EMERYVILLE, CA 94608

LUST U001599254
Cortese N/A
HIST UST

Site 1 of 5 in cluster W

Map ID
Direction
Distance
Distance (ft.)
Elevation Site

MAP FINDINGS

Database(s) EDR ID Number
EPA ID Number

BAY AREA WAREHOUSE CO (Continued)

U001599254

State LUST:

Cross Street: Not reported
Qty Leaked: Not reported
Case Number: 01-0155
Reg Board: San Francisco Bay Region
Chemical: Gasoline
Lead Agency: Local Agency
Local Agency: 01000L
Case Type: Other ground water affected
Status: Preliminary site assessment underway
County: Alameda
Abate Method: No Action Taken - no action has as yet been taken at the site
Review Date: Not reported
Workplan: 1/2/1965
Pollution Char: Not reported
Remed Action: Not reported
Close Date: Not reported
Release Date: 12/2/1992
Cleanup Fund Id: Not reported
Discover Date: 1/1/1965
Enforcement Dt: Not reported
Enf Type: Not reported
Enter Date: 6/9/1992
Funding: Federal Funds
Staff Initials: UNK
How Discovered: Tank Closure
How Stopped: Not reported
Interim: No
Leak Cause: Structure Failure
Leak Source: Tank
MTBE Date: Not reported
Max MTBE GW: Not reported
MTBE Tested: Site NOT Tested for MTBE. Includes Unknown and Not Analyzed.
Priority: Not reported
Local Case #: 1851
Beneficial: Not reported
Staff: BG
GW Qualifier: Not reported
Max MTBE Soil: Not reported
Soil Qualifier: Not reported
Hydr Basin #: Not reported
Operator: Not reported
Oversight Prgm: Local Oversight Program UST
Oversight Prgm: LOP
Review Date: 6/21/1995
Stop Date: 12/2/1991
Work Suspended: N
Responsible Party: BLANK RP
RP Address: Not reported
Global Id: T0600100144
Org Name: Not reported
Contact Person: Not reported
MTBE Conc: 0
Mtbe Fuel: 1
Water System Name: Not reported
Well Name: Not reported
Distance To Lust: 0

Map ID
 Direction
 Distance
 Distance (ft.)
 Elevation Site

MAP FINDINGS

Database(s) EDR ID Number
 EPA ID Number

BAY AREA WAREHOUSE CO (Continued)

U001599254

Waste Discharge Global ID: Not reported
 Waste Disch Assigned Name: Not reported

LUST Region 2:
 Region: 2
 Case Number: T0600100144
 Facility Id: 01-0155
 Entered Date: 06/09/1992
 Facility Status: Preliminary site assessment underway
 Maximum Soil Concentration: 3
 Maximum Groundwater Impact: 8800
 County: Alameda
 Current Benzene: 240
 MTBE Detected in GW: Not reported
 MTBE Detected in Soil: Not reported
 MTBE: 0
 MTBE Qualify: Not reported

CORTESE:
 Reg Id: 01-0155
 Region: CORTESE
 Reg By: Leaking Underground Storage Tanks

UST HIST:
 Facility ID: 6003
 Tank Num: 1
 Tank Capacity: 2000
 Tank Used for: PRODUCT
 Type of Fuel: UNLEADED
 Leak Detection: Visual, Stock Inventor
 Contact Name: Not reported
 Total Tanks: 1
 Facility Type: 2
 Container Num: 001
 Year Installed: Not reported
 Tank Construction: Not reported
 Telephone: (415) 653-1166
 Region: STATE
 Other Type: PUBLIC WAREHOUSE

**W95
 WNW
 1/4-1/2
 1688 ft.
 Lower**

**4001 HOLLIS ST
 EMERYVILLE, CA**

**LUST S105619407
 N/A**

Site 2 of 5 in cluster W

LUST Alameda County:
 Region: ALAMEDA
 Facility ID: RO0000369
 RWB Site ID: 1851
 Local Site #: 1851
 Confirmed Date: 12/02/1991
 Case Closed: Not reported
 Case Closed Dt: Not reported

**X96
 NW
 1/4-1/2
 1688 ft.
 Higher**

**DEL MONTE CORP., PLANT #35
 1250 PARK AVE
 EMERYVILLE, CA 94608**

**HAZNET 1000124534
 CA SLIC N/A
 CA FID UST
 HIST UST**

Site 1 of 3 in cluster X

Map ID
 Direction
 Distance
 Distance (ft.)
 Elevation Site

MAP FINDINGS

Database(s) EDR ID Number
 EPA ID Number

DEL MONTE CORP., PLANT #35 (Continued)

1000124534

HAZNET:

Gepaid: CAC001147928
 Tepaid: CAT000646117
 Gen County: 1
 Tsd County: Kings
 Tons: 77.4706
 Category: Polychlorinated biphenyls and material containing PCB's
 Disposal Method: Disposal, Land Fill
 Contact: DEL MONTE CORP
 Telephone: (000) 000-0000
 Mailing Address: PO BOX 9004
 WALNUT CREEK, CA 94598

County 1

Gepaid: CAD981391188
 Tepaid: AZD982465866
 Gen County: 1
 Tsd County: 99
 Tons: .4518
 Category:
 Disposal Method: Recycler
 Contact: Not reported
 Telephone: (000) 000-0000
 Mailing Address: 1250 PARK AVE
 EMERYVILLE, CA 94608

County 1

FID:

Facility ID:	01001813	Regulate ID:	00000652
Reg By:	Inactive Underground Storage Tank Location	SIC Code:	Not reported
Cortese Code:	Not reported	Facility Tel:	(415) 420-2500
Status:	Inactive	Contact Tel:	Not reported
Mail To:	Not reported	NPDES No:	Not reported
	1250 PARK AVE	Modified:	00/00/00
	EMERYVILLE, CA 94608		
Contact:	Not reported		
DUNs No:	Not reported		
Creation:	10/22/93		
EPA ID:	Not reported		
Comments:	Not reported		

SLIC Region 2:

Facility ID:	01S0171		
Region:	2		
Facility Status:	Inactive		Not reported
Staff:	BG		Not reported
Last Site Update:	04/28/1989		
NPL Status:	Not an NPL site	Discovery Date:	Not reported
Case List:	SLIC	Imaged:	No
Date Closed:	Not reported		
Abate Method:	12	Substance:	Heater Fuel
Case Type:	TK	Sample Date:	Not reported
Contamination:	Not reported		
Lead:	RWQCB		
Contamination Level:			
Number of Municipal Wells Contaminated by Site:			
Number of Private Wells Contaminated by Site:			
Soil Removal or Contaminant Action Started:			

Map ID
 Direction
 Distance
 Distance (ft.)
 Elevation Site

MAP FINDINGS

Database(s) EDR ID Number
 EPA ID Number

DEL MONTE CORP., PLANT #35 (Continued)

1000124534

Soil Removal or Contaminant Action Completed: 0
 On-Site Groundwater Extraction or Containment is Needed: 0
 On-Site Groundwater Extraction or Containment Started:
 Off-Site Groundwater Extraction or Containment is Needed: 0
 Off-Site Groundwater Extraction or Containment Started:
 Length of Contamination Plume (Feet):
 Depth of Contamination Plume (Feet):
 Wells Closed Due To Contamination of Site:
 Date of Wells Closure:
 Nearest Public or Private Drinking Water Well (Feet):
 Under Jurisdiction of Lead Agency Date:
 Latitude/Longitude:
 Flow Rate:
 Flow Date:
 Percent of Contaminants Contained:
 Contaminant Type:
 EPA ID:
 Stages of Site Investigation Process Initiated:
 Begun Characterization : Not reported
 Completed Characterization : Not reported
 Begun Remediation: Not reported
 Completed Remediation: Not reported
 Submitted Remediation Plan: Not reported
 Approved Remediation Plan: Not reported
 Begun Final Remedial Action: Not reported
 Completed Final Remedial Action: Not reported
 Facility Desc: Not reported
 Comment: Not reported

UST HIST:

Facility ID:	652	Container Num:	1
Tank Num:	1	Year Installed:	Not reported
Tank Capacity:	25000		
Tank Used for:	WASTE	Tank Construction:	Not reported
Type of Fuel:	Not Reported		
Leak Detection:	None	Telephone:	(415) 420-2500
Contact Name:	W.W. BERRIS	Region:	STATE
Total Tanks:	0	Other Type:	FRUIT CANNERY
Facility Type:	2		
Facility ID:	652	Container Num:	2
Tank Num:	2	Year Installed:	Not reported
Tank Capacity:	500		
Tank Used for:	WASTE	Tank Construction:	Not reported
Type of Fuel:	REGULAR		
Leak Detection:	None	Telephone:	(415) 420-2500
Contact Name:	W.W. BERRIS	Region:	STATE
Total Tanks:	0	Other Type:	FRUIT CANNERY
Facility Type:	2		
Facility ID:	652	Container Num:	3
Tank Num:	3	Year Installed:	Not reported
Tank Capacity:	0		
Tank Used for:	WASTE	Tank Construction:	Not reported
Type of Fuel:	REGULAR		
Leak Detection:	None	Telephone:	(415) 420-2500
Contact Name:	W.W. BERRIS	Region:	STATE
Total Tanks:	0		

Map ID
Direction
Distance
Distance (ft.)
Elevation Site

MAP FINDINGS

Database(s) EDR ID Number
EPA ID Number

DEL MONTE CORP., PLANT #35 (Continued)

1000124534

Facility Type: 2

Other Type: FRUIT CANNERY

97
SW
1/4-1/2
1693 ft.
Lower

3265 LOUISE STREET
OAKLAND, CA 94608

CHMIRS S100275061
N/A

CHMIRS:

OES Control Number: 8907408 DOT ID: 1263
DOT Hazard Class: Flammable liquid
Chemical Name: PAINT
Extent of Release: Not reported
CAS Number: Not reported Quantity Released: 55
Environmental Contamination: Ground Property Use: County/City Road
Incident Date: 10-AUG-89 Date Completed: 10-AUG-89
Time Completed : 2140
Physical State Stored : Liquid
Physical State Released : Liquid
Release Unit : Gallons
Container Description : 2
Container Type : 02
Container Material : Iron Steel and Other Iron Alloys
Level Of Container : Ground Level
Container Capacity : 55
Container Capacity Units (code) : Gallons
Extent Of Release (code) : 9
Agency Id Number : 1715
Agency Incident Number : 99999
OES Incident Number : 8907408
Time Notified : 2015
Surrounding Area : 400
Estimated Temperature : 65
Property Management : C
More Than Two Substances Involved? : Not reported
Special Studies 1 : Not reported
Special Studies 2 : Not reported
Special Studies 3 : Not reported
Special Studies 4 : Not reported
Special Studies 5 : Not reported
Special Studies 6 : Not reported
Responding Agency Personnel # Of Injuries : 0
Responding Agency Personnel # Of Fatalities : 0
Resp Agency Personnel # Of Decontaminated : 0
Others Number Of Decontaminated : 0
Others Number Of Injuries : 0
Others Number Of Fatalities : 0
Vehicle Make/year : Not reported
Vehicle License Number : Not reported
Vehicle State : Not reported
Vehicle Id Number : Not reported
CA/DOT/PUC/ICC Number : Not reported
Company Name : Not reported
Reporting Officer Name/ID : KATHERINE CHESICK
Report Date : 11-AUG-89
Comments : Not reported
Facility Telephone Number : 415 271-4320
Waterway Involved : Not reported
Waterway : Not reported

MAP FINDINGS

Map ID
 Direction
 Distance
 Distance (ft.)
 Elevation Site

Database(s) EDR ID Number
 EPA ID Number

(Continued)

S100275061

Spill Site : Not reported
 Cleanup By : Not reported
 Containment : Not reported
 What Happened : Not reported
 Date/Time : Not reported
 Evacuations : Not reported
 Type : Not reported
 Other : Not reported
 Chemical 1 : Not Reported
 Chemical 2 : Not Reported
 Chemical 3 : Not Reported

X98
 NW
 1/4-1/2
 1698 ft.
 Higher

1255 PARK AVE
 EMERYVILLE, CA

LUST S105619804
 N/A

Site 2 of 3 in cluster X

LUST Alameda County:

Region : ALAMEDA
 Facility ID : RO0000817
 RWB Site ID : 5510
 Local Site # : 0
 Confirmed Date : 11/15/1995
 Case Closed : Yes
 Case Closed Dt : 5/3/96

X99
 NW
 1/4-1/2
 1698 ft.
 Higher

GEROW PROPERTIES
 1255 PARK AVE
 EMERYVILLE, CA 94662

HAZNET S102430755
 LUST N/A
 Cortese

Site 3 of 3 in cluster X

State LUST:

Cross Street: Not reported
 Qty Leaked: Not reported
 Case Number: 01-2142
 Reg Board: San Francisco Bay Region
 Chemical: Diesel
 Lead Agency: Local Agency
 Local Agency : 01000L
 Case Type: Undefined
 Status: Case Closed
 County: Alameda
 Review Date: 4/30/1996
 Workplan: Not reported
 Pollution Char: Not reported
 Remed Action: Not reported
 Close Date: 5/3/1996
 Release Date: 11/15/1995
 Cleanup Fund Id : Not reported
 Discover Date : 1/1/1965
 Enforcement Dt : Not reported
 Enf Type: Not reported
 Enter Date : 4/30/1996
 Funding: Federal Funds
 Staff Initials: UNK
 How Discovered: Tank Closure

Confirm Leak: 4/30/1996
 Prelim Assess: Not reported
 Remed Plan: Not reported
 Monitoring: Not reported

Map ID
Direction
Distance
Distance (ft.)
Elevation Site

MAP FINDINGS

Database(s) EDR ID Number
EPA ID Number

GEROW PROPERTIES (Continued)

S102430755

How Stopped: Not reported
Interim : Not reported
Leak Cause: Corrosion
Leak Source: Tank
MTBE Date : Not reported
Max MTBE GW : Not reported
MTBE Tested: Not Required to be Tested.
Priority: Not reported
Local Case # : 5510
Beneficial: Not reported
Staff : BG
GW Qualifier : Not reported
Max MTBE Soil : Not reported
Soil Qualifier : Not reported
Hydr Basin # : Not reported
Operator : Not reported
Oversight Prgm: Local Oversight Program UST
Oversight Prgm : LOP
Review Date : 8/7/1996
Stop Date : 11/14/1995
Work Suspended N
Responsible Party BLANK RP
RP Address: Not reported
Global Id : T0600101968
Org Name: Not reported
Contact Person: Not reported
MTBE Conc: 0
Mtbe Fuel: 0
Water System Name: Not reported
Well Name: Not reported
Distance To LUST: 0
Waste Discharge Global ID: Not reported
Waste Disch Assigned Name: Not reported

LUST Region 2:

Region: 2
Case Number: T0600101968
Facility Id: 01-2142
Entered Date: 04/30/1996
Facility Status: Case Closed
Maximum Soil Concentration: 0
Maximum Groundwater Impact: 0
County : Alameda
Current Benzene: Not reported
MTBE Detected in GW: Not reported
MTBE Detected in Soil: Not reported
MTBE: 0
MTBE Qualify: Not reported

HAZNET:

Gepaid: CAC000754528
Tepaid: CAD009466392
Gen County: 1
Tsd County: 7
Tons: .8500
Category: Other empty containers 30 gallons or more
Disposal Method: Recycler
Contact: RICK GEROW

Map ID
Direction
Distance
Distance (ft.)
Elevation Site

MAP FINDINGS

Database(s) EDR ID Number
EPA ID Number

GEROW PROPERTIES (Continued)

S102430755

Telephone: (510) 562-8383
Mailing Address: 8393 CAPWELL DR
OAKLAND, CA 94621
County 1
Gepaid: CAC000754528
Tepaid: CAL000048571
Gen County: 1
Tsd County: Santa Clara
Tons: 5.4210
Category: Waste oil and mixed oil
Disposal Method: Recycler
Contact: RICK GEROW
Telephone: (510) 562-8383
Mailing Address: 8393 CAPWELL DR
OAKLAND, CA 94621
County 1

CORTESE:

Reg Id: 01-2142
Region: CORTESE
Reg By: Leaking Underground Storage Tanks

W100
WNW
1/4-1/2
1712 ft.
Lower

4015 HOLLIS ST
EMERYVILLE, CA

LUST S105619371
N/A

Site 3 of 5 in cluster W

LUST Alameda County:

Region : ALAMEDA
Facility ID : RO0000326
RWB Site ID : 4251
Local Site # : 4251
Confirmed Date : 04/20/1992
Case Closed : Not reported
Case Closed Dt : Not reported

W101
WNW
1/4-1/2
1719 ft.
Lower

BASHLAND INC
4015 HOLLIS ST
EMERYVILLE, CA 94608

LUST S102424989
Cortese N/A

Site 4 of 5 in cluster W

State LUST:

Cross Street: Not reported
Qty Leaked: Not reported
Case Number: 01-1723
Reg Board: San Francisco Bay Region
Chemical: Diesel
Lead Agency: Local Agency
Local Agency : 01000L
Case Type: Undefined
Status: Preliminary site assessment underway
County: Alameda
Abate Method: Excavate and Dispose - remove contaminated soil and dispose in approved site
Review Date: Not reported
Workplan: 1/2/1965
Confirm Leak: Not reported
Prelim Assess: 1/2/1965

Map ID
Direction
Distance
Distance (ft.)
Elevation Site

MAP FINDINGS

Database(s) EDR ID Number
EPA ID Number

BASHLAND INC (Continued)

S102424989

Pollution Char: Not reported
Remed Action: Not reported
Close Date: Not reported
Release Date: 4/20/1992
Cleanup Fund Id : Not reported
Discover Date : 1/1/1965
Enforcement Dt : Not reported
Enf Type: Not reported
Enter Date : 6/22/1993
Funding: Federal Funds
Staff Initials: UNK
How Discovered: Tank Closure
How Stopped: Not reported
Interim : Yes
Leak Cause: UNK
Leak Source: UNK
MTBE Date : Not reported
Max MTBE GW : Not reported
MTBE Tested: Not Required to be Tested.
Priority: Not reported
Local Case # : 4251
Beneficial: Not reported
Staff : BG
GW Qualifier : Not reported
Max MTBE Soil : Not reported
Soil Qualifier : Not reported
Hydr Basin #: Not reported
Operator : Not reported
Oversight Prgm: Local Oversight Program UST
Oversight Prgm : LOP
Review Date : 6/21/1995
Stop Date : 4/7/1992
Work Suspended : N
Responsible Party: BLANK RP
RP Address: Not reported
Global Id: T0600101594
Org Name: Not reported
Contact Person: Not reported
MTBE Conc: 0
Mtbe Fuel: 0
Water System Name: Not reported
Well Name: Not reported
Distance To Lust: 0
Waste Discharge Global ID: Not reported
Waste Disch Assigned Name: Not reported

LUST Region 2:

Region: 2
Case Number: T0600101594
Facility Id: 01-1723
Entered Date: 06/22/1993
Facility Status: Preliminary site assessment underway
Maximum Soil Concentration: 0
Maximum Groundwater Impact: 0
County : Alameda
Current Benzene: Not reported
MTBE Detected in GW: Not reported
MTBE Detected in Soil: Not reported

Map ID
Direction
Distance
Distance (ft.)
Elevation

MAP FINDINGS

Database(s)
EDR ID Number
EPA ID Number

BASHLAND INC (Continued)

S102424989

MTBE: 0
MTBE Qualify: Not reported

CORTESE:

Reg Id: 01-1723
Region: CORTESE
Reg By: Leaking Underground Storage Tanks

**W102
WNW
1/4-1/2
1742 ft.
Lower**

**4030 HOLLIS ST
EMERYVILLE, CA

Site 5 of 5 in cluster W**

**LUST S105619117
N/A**

LUST Alameda County:
Region : ALAMEDA
Facility ID : RO0000049
RWB Site ID : 1667
Local Site # : 1667
Confirmed Date : 03/15/1990
Case Closed : Not reported
Case Closed Dt : Not reported

**103
East
1/4-1/2
1762 ft.
Higher**

**890 W MACARTHUR BLVD
OAKLAND, CA**

**LUST S105483728
N/A**

LUST Alameda County:
Region : ALAMEDA
Facility ID : RO0002438
RWB Site ID : 3643
Local Site # : 3643
Confirmed Date : / /
Case Closed : Not reported
Case Closed Dt : Not reported

**104
NNE
1/4-1/2
1788 ft.
Higher**

**OAKLAND NATIONAL ENGRAVES
41ST AVE / ADELIN ST
OAKLAND, CA 94607**

**CA SLIC S101641537
N/A**

SLIC Region 2:
Facility ID: 01S0332
Region: 2
Facility Status: Inactive Not reported
Staff: BG Not reported
Last Site Update: 08/11/1994
NPL Status: Not an NPL site
Case List: SLIC
Date Closed: Not reported
Abate Method: Not reported
Case Type: TK
Contamination: Not reported
Lead: RWQCB
Contamination Level:
Discovery Date: Not reported
Imaged: No
Substance: Not reported
Sample Date: Not reported

Map ID
 Direction
 Distance
 Distance (ft.)
 Elevation Site

MAP FINDINGS

Database(s) EDR ID Number
 EPA ID Number

OAKLAND NATIONAL ENGRAVES (Continued)

S101641537

Number of Municipal Wells Contaminated by Site:
 Number of Private Wells Contaminated by Site:
 Soil Removal or Contaminant Action Started:
 Soil Removal or Contaminant Action Completed: 0
 On-Site Groundwater Extraction or Containment is Needed: 0
 On-Site Groundwater Extraction or Containment Started:
 Off-Site Groundwater Extraction or Containment is Needed: 0
 Off-Site Groundwater Extraction or Containment Started:
 Length of Contamination Plume (Feet):
 Depth of Contamination Plume (Feet):
 Wells Closed Due To Contamination of Site:
 Date of Wells Closure:
 Nearest Public or Private Drinking Water Well (Feet):
 Under Jurisdiction of Lead Agency Date:
 Latitude/Longitude:
 Flow Rate:
 Flow Date:
 Percent of Contaminants Contained:
 Contaminant Type:
 EPA ID:
 Stages of Site Investigation Process Initiated:
 Begun Characterization : Not reported
 Completed Characterization : Not reported
 Begun Remediation: Not reported
 Completed Remediation: Not reported
 Submitted Remediation Plan: Not reported
 Approved Remediation Plan: Not reported
 Begun Final Remedial Action: Not reported
 Completed Final Remedial Action: Not reported
 Facility Desc: Not reported
 Comment: Not reported

Y105
 SW
 1/4-1/2
 1808 ft.
 Lower

1420 32 ST.
 OAKLAND, CA

CHMIRS S100279095
 N/A

Site 1 of 3 in cluster Y

CHMIRS:

OES Control Number:	8803726	DOT ID:	1978
DOT Hazard Class:	Gases		
Chemical Name:	PROPANE		
Extent of Release:	Not reported		
CAS Number:	74-98-6	Quantity Released:	5
Environmental Contamination:	Air	Property Use:	County/City Road
Incident Date:	16-NOV-88	Date Completed:	16-NOV-88
Time Completed :	1600		
Physical State Stored :	Liquid		
Physical State Released :	Gas		
Release Unit :	Gallons		
Container Description :	2		
Container Type :	03		
Container Material :	Iron Steel and Other Iron Alloys		
Level Of Container :	Ground Level		
Container Capacity :	30		
Container Capacity Units (code) :	Gallons		
Extent Of Release (code) :	7		
Agency Id Number :	1075		
Agency Incident Number :	32111		

Map ID
 Direction
 Distance
 Distance (ft.)
 Elevation Site

MAP FINDINGS

Database(s) EDR ID Number
 EPA ID Number

(Continued)

S100279095

OES Incident Number : 8803726
 Time Notified : 1257
 Surrounding Area : 600
 Estimated Temperature : Not reported
 Property Management : U
 More Than Two Substances Involved? : Not reported
 Special Studies 1 : Not reported
 Special Studies 2 : Not reported
 Special Studies 3 : Not reported
 Special Studies 4 : Not reported
 Special Studies 5 : Not reported
 Special Studies 6 : Not reported
 Responding Agency Personnel # Of Injuries : Not reported
 Responding Agency Personnel # Of Fatalities : Not reported
 Resp Agency Personnel # Of Decontaminated : Not reported
 Others Number Of Decontaminated : Not reported
 Others Number Of Injuries : Not reported
 Others Number Of Fatalities : Not reported
 Vehicle Make/year : Not reported
 Vehicle License Number : Not reported
 Vehicle State : Not reported
 Vehicle Id Number : Not reported
 CA/DOT/PUC/ICC Number : Not reported
 Company Name : Not reported
 Reporting Officer Name/ID : DAVID FLETCHER
 Report Date : 16-NOV-88
 Comments : Yes
 Facility Telephone Number : 415 444-3322
 Waterway Involved : Not reported
 Waterway : Not reported
 Spill Site : Not reported
 Cleanup By : Not reported
 Containment : Not reported
 What Happened : Not reported
 Date/Time : Not reported
 Evacuations : Not reported
 Type : Not reported
 Other : Not reported
 Chemical 1 : Not Reported
 Chemical 2 : Not Reported
 Chemical 3 : Not Reported

Y106
 SW
 1/4-1/2
 1822 ft.
 Lower

3250 HOLLIS ST
 OAKLAND, CA

Site 2 of 3 in cluster Y

LUST S105619300
 N/A

LUST Alameda County:

Region : ALAMEDA
 Facility ID : RO0000249
 RWB Site ID : 379
 Local Site # : 379
 Confirmed Date : 01/27/1992
 Case Closed : Yes
 Case Closed Dt : 8/30/01

Map ID
Direction
Distance
Distance (ft.)
Elevation Site

MAP FINDINGS

Database(s) EDR ID Number
EPA ID Number

Y107 ROMAK IRON WORKS
SW 3250 HOLLIS ST
1/4-1/2 OAKLAND, CA 94608
1822 ft.
Lower Site 3 of 3 in cluster Y

LUST S101580121
Cortese N/A
CA FID UST

State LUST:

Cross Street: Not reported
Qty Leaked: Not reported
Case Number: 01-0786
Reg Board: San Francisco Bay Region
Chemical: Gasoline
Lead Agency: Local Agency
Local Agency: 01000L
Case Type: Other ground water affected
Status: Case Closed
County: Alameda
Abate Method: Excavate and Treat - remove contaminated soil and treat (includes spreading or land farming)
Review Date: Not reported
Workplan: Not reported
Pollution Char: Not reported
Remed Action: 10/17/1997
Close Date: 8/30/2001
Release Date: 1/27/1992
Cleanup Fund Id: Not reported
Discover Date: 1/1/1965
Enforcement Dt: Not reported
Enf Type: Not reported
Enter Date: 6/16/1993
Funding: Federal Funds
Staff Initials: UNK
How Discovered: Tank Closure
How Stopped: Not reported
Interim: Yes
Leak Cause: Overfill
Leak Source: UNK
MTBE Date: 9/24/1997
Max MTBE GW: 210 Parts per Billion
MTBE Tested: MTBE Detected. Site tested for MTBE & MTBE detected
Priority: Not reported
Local Case #: 379
Beneficial: Not reported
Staff: BG
GW Qualifier: Not reported
Max MTBE Soil: 1 Parts per Million
Soil Qualifier: <
Hydr Basin #: Not reported
Operator: Not reported
Oversight Prgm: Local Oversight Program UST
Oversight Prgm: LOP
Review Date: 8/30/2001
Stop Date: 1/15/1992
Work Suspended: N
Responsible Party: BLANK RP
RP Address: Not reported
Global Id: T0600100723
Org Name: Not reported
Contact Person: Not reported

Confirm Leak: Not reported
Prelim Assess: Not reported
Remed Plan: Not reported
Monitoring: 10/17/1997

Map ID
Direction
Distance
Distance (ft.)
Elevation Site

MAP FINDINGS

Database(s) EDR ID Number
EPA ID Number

ROMAK IRON WORKS (Continued)

S101580121

MTBE Conc: 2
Mtbe Fuel: 1
Water System Name: Not reported
Well Name: Not reported
Distance To Lust: 0
Waste Discharge Global ID: Not reported
Waste Disch Assigned Name: Not reported

LUST Region 2:
Region: 2
Case Number: T0600100723
Facility Id: 01-0786
Entered Date: 06/16/1993
Facility Status: Case Closed
Maximum Soil Concentration: 180
Maximum Groundwater Impact: 24000
County: Alameda
Current Benzene: 55
MTBE Detected in GW: 210
MTBE Detected in Soil: Yes
MTBE: 210
MTBE Qualify: Not reported

CORTESE:
Reg Id: 01-0786
Region: CORTESE
Reg By: Leaking Underground Storage Tanks

Reg Id: 3184
Region: CORTESE
Reg By: Leaking Underground Storage Tanks

FID:
Facility ID: 01001375 Regulate ID: CAL000033
Reg By: Active Underground Storage Tank Location
Cortese Code: Not reported SIC Code: Not reported
Status: Active Facility Tel: (916) 944-0420
Mail To: Not reported
7749 FAIR OAKS BLVD
CARMICHAEL, CA 95608
Contact: Not reported Contact Tel: Not reported
DUNS No: Not reported NPDES No: Not reported
Creation: 10/22/93 Modified: 00/00/00
EPA ID: Not reported
Comments: Not reported

Map ID
Direction
Distance
Distance (ft.)
Elevation Site

MAP FINDINGS

Database(s) EDR ID Number
EPA ID Number

ROMAK IRON WORKS (Continued)

S101580121

Facility ID: 01001375 Regulate ID: CAL000033
Reg By: Inactive Underground Storage Tank Location
Cortese Code: Not reported SIC Code: Not reported
Status: Inactive Facility Tel: (510) 658-0588
Mail To: Not reported
3250 HOLLIS ST
OAKLAND, CA 94608
Contact: Not reported Contact Tel: Not reported
DUNs No: Not reported NPDES No: Not reported
Creation: 10/22/93 Modified: 00/00/00
EPA ID: Not reported
Comments: Not reported

Z108
NNE
1/4-1/2
1863 ft.
Higher

DUNNE QUALITY PAINTS
1007 41ST ST
OAKLAND, CA 94608

LUST S101293787
Cortese N/A

Site 1 of 3 in cluster Z

State LUST:

Cross Street: Not reported
Qty Leaked: Not reported
Case Number: 01-1827
Reg Board: San Francisco Bay Region
Chemical: V, M & P Naptha
Lead Agency: Local Agency
Local Agency: 01000L
Case Type: Soil only
Status: Preliminary site assessment underway
County: Alameda
Abate Method: No Action Taken - no action has as yet been taken at the site
Review Date: Not reported Confirm Leak: Not reported
Workplan: 1/2/1965 Prelim Assess: 1/2/1965
Pollution Char: Not reported Remed Plan: Not reported
Remed Action: Not reported Monitoring: Not reported
Close Date: Not reported
Release Date: 2/16/1988
Cleanup Fund Id: Not reported
Discover Date: 1/1/1965
Enforcement Dt: 3/22/1993
Enf Type: EF
Enter Date: 10/22/1993
Funding: Federal Funds
Staff Initials: UNK
How Discovered: Tank Closure
How Stopped: Not reported
Interim: No
Leak Cause: Structure Failure
Leak Source: Tank
MTBE Date: Not reported
Max MTBE GW: Not reported
MTBE Tested: Not Required to be Tested.
Priority: Not reported
Local Case #: 608
Beneficial: Not reported
Staff: BG
GW Qualifier: Not reported
Max MTBE Soil: Not reported

Map ID
Direction
Distance
Distance (ft.)
Elevation Site

MAP FINDINGS

Database(s) EDR ID Number
EPA ID Number

DUNNE QUALITY PAINTS (Continued)

S101293787

Soil Qualifier : Not reported
Hydr Basin #: Not reported
Operator : Not reported
Oversight Prgm: Local Oversight Program UST
Oversight Prgm : LOP
Review Date : 11/29/1999
Stop Date : 2/16/1988
Work Suspended N
Responsible Party BLANK RP
RP Address: Not reported
Global Id: T0600101693
Org Name: Not reported
Contact Person: Not reported
MTBE Conc: 0
Mtbe Fuel: 0
Water System Name: Not reported
Well Name: Not reported
Distance To Lust: 0
Waste Discharge Global ID: Not reported
Waste Disch Assigned Name: Not reported

LUST Region 2:

Region: 2
Case Number: T0600101693
Facility Id: 01-1827
Entered Date: 10/22/1993
Facility Status: Preliminary site assessment underway
Maximum Soil Concentration: 27391
Maximum Groundwater Impact: 0
County : Alameda
Current Benzene: Not reported
MTBE Detected in GW: Not reported
MTBE Detected in Soil: Not reported
MTBE: 0
MTBE Qualify: Not reported

CORTESE:

Reg Id: 01-1827
Region: CORTESE
Reg By: Leaking Underground Storage Tanks

Z109
NNE
1/4-1/2
1863 ft.
Higher

DUNN QUALITY PAINTS
1007 41ST ST
OAKLAND, CA 94607

LUST S101323490
CA SLIC N/A

Site 2 of 3 in cluster Z

State LUST:

Cross Street: Not reported
Qty Leaked: 0
Case Number 01S0112
Reg Board: San Francisco Bay Region
Chemical: Paint Thinner
Lead Agency: Regional Board
Local Agency : 01000L
Case Type: Other ground water affected
Status: Case Closed
County: Alameda
Review Date: 1/25/1988
Workplan: Not reported

Confirm Leak: 1/25/1988
Prelim Assess: Not reported

Map ID
Direction
Distance
Distance (ft.)
Elevation Site

MAP FINDINGS

Database(s) EDR ID Number
EPA ID Number

DUNN QUALITY PAINTS (Continued)

S101323490

Pollution Char: Not reported
Remed Action: Not reported
Close Date: 8/14/1989
Release Date: 2/16/1988
Cleanup Fund Id : Not reported
Discover Date : 1/1/1965
Enforcement Dt : Not reported
Enf Type: Not reported
Enter Date : Not reported
Funding: Not reported
Staff Initials: UNK
How Discovered: Tank Closure
How Stopped: Not reported
Interim : Not reported
Leak Cause: UNK
Leak Source: UNK
MTBE Date : Not reported
Max MTBE GW : Not reported
MTBE Tested: Not Required to be Tested.
Priority: Not reported
Local Case # : Not reported
Beneficial: Not reported
Staff : BG
GW Qualifier : Not reported
Max MTBE Soil : Not reported
Soil Qualifier : Not reported
Hydr Basin #: Not reported
Operator : Not reported
Oversight Prgm: Spills, Leaks, Investigations and Cleanup UST
Oversight Prgm : SLIC
Review Date : Not reported
Stop Date : Not reported
Work Suspended N
Responsible Party: BLANK RP
RP Address: Not reported
Global Id: T0600191499
Org Name: Not reported
Contact Person: Not reported
MTBE Conc: 0
Mtbe Fuel: 0
Water System Name: Not reported
Well Name: Not reported
Distance To Lust: 0
Waste Discharge Global ID: Not reported
Waste Disch Assigned Name: Not reported

LUST Region 2:

Region: 2
Case Number: T0600191499
Facility Id: 01S0112
Entered Date: / /
Facility Status: Case Closed
Maximum Soil Concentration: 0
Maximum Groundwater Impact: 0
County : Alameda
Current Benzene: 0
MTBE Detected in GW: Not reported
MTBE Detected in Soil: Not reported

Map ID
Direction
Distance
Distance (ft.)
Elevation Site

MAP FINDINGS

Database(s) EDR ID Number
EPA ID Number

DUNN QUALITY PAINTS (Continued)

S101323490

MTBE: 0
MTBE Qualify: 0

SLIC Region 2:
Facility ID: 01S0112
Region: 2
Facility Status: Inactive Not reported
Staff: BG Not reported
Last Site Update: 01/24/1994
NPL Status: Not an NPL site Discovery Date: Not reported
Case List: SLIC Imaged: No
Date Closed: Not reported
Abate Method: Not reported Substance: Not reported
Case Type: TK Sample Date: Not reported
Contamination: Not reported
Lead: RWQCB
Contamination Level:
Number of Municipal Wells Contaminated by Site:
Number of Private Wells Contaminated by Site:
Soil Removal or Contaminant Action Started:
Soil Removal or Contaminant Action Completed: 0
On-Site Groundwater Extraction or Containment is Needed: 0
On-Site Groundwater Extraction or Containment Started:
Off-Site Groundwater Extraction or Containment is Needed: 0
Off-Site Groundwater Extraction or Containment Started:
Length of Contamination Plume (Feet):
Depth of Contamination Plume (Feet):
Wells Closed Due To Contamination of Site:
Date of Wells Closure:
Nearest Public or Private Drinking Water Well (Feet):
Under Jurisdiction of Lead Agency Date:
Latitude/Longitude:
Flow Rate:
Flow Date:
Percent of Contaminants Contained:
Contaminant Type:
EPA ID:
Stages of Site Investigation Process Initiated:
Begun Characterization : Not reported
Completed Characterization : Not reported
Begun Remediation: Not reported
Completed Remediation: Not reported
Submitted Remediation Plan: Not reported
Approved Remediation Plan: Not reported
Begun Final Remedial Action: Not reported
Completed Final Remedial Action: Not reported
Facility Desc: UNDERGROUND TANKS
Comment: Not reported

Z110
NNE
1/4-1/2
1863 ft.
Higher

1007 41ST ST
OAKLAND, CA

Site 3 of 3 in cluster Z

LUST Alameda County:

Region : ALAMEDA
Facility ID : RO0000073
RWB Site ID : 608

LUST S105619139
N/A

Map ID
Direction
Distance
Distance (ft.)
Elevation Site

MAP FINDINGS

Database(s) EDR ID Number
EPA ID Number

(Continued)

S105619139

Local Site # : 608
Confirmed Date : 02/16/1988
Case Closed : Not reported
Case Closed Dt : Not reported

AA111 VACANT LOT
North 4800 SAN PABLO AVE
1/4-1/2 EMERYVILLE, CA 94608
1865 ft.
Higher

LUST S102440783
Cortese N/A

Site 1 of 2 in cluster AA

State LUST:

Cross Street: 48TH ST
Qty Leaked: Not reported
Case Number: 01-1987
Reg Board: San Francisco Bay Region
Chemical: Gasoline
Lead Agency: Local Agency
Local Agency : 01000L
Case Type: Other ground water affected
Status: Post remedial action monitoring
County: Alameda
Abate Method: No Action Taken - no action has as yet been taken at the site
Review Date: Not reported
Workplan: Not reported
Pollution Char: 9/28/1995
Remed Action: 3/19/1998
Close Date: Not reported
Release Date: 2/16/1994
Cleanup Fund Id : Not reported
Discover Date : 1/1/1965
Enforcement Dt : Not reported
Enf Type: Not reported
Enter Date : 6/14/1994
Funding: Federal Funds
Staff Initials: UNK
How Discovered: OM
How Stopped: Not reported
Interim : No
Leak Cause: UNK
Leak Source: UNK
MTBE Date : Not reported
Max MTBE GW : Not reported
MTBE Tested: Site NOT Tested for MTBE.Includes Unknown and Not Analyzed.
Priority: Not reported
Local Case # : 4987
Beneficial: Not reported
Staff : BG
GW Qualifier : Not reported
Max MTBE Soil : Not reported
Soil Qualifier : Not reported
Hydr Basin #: Not reported
Operator : Not reported
Oversight Prgm: Local Oversight Program UST
Oversight Prgm : LOP
Review Date : 4/9/1999
Stop Date : 1/18/1994
Work Suspended :N
Responsible Party:BLANK RP

Confirm Leak: Not reported
Prelim Assess: Not reported
Remed Plan: 9/28/1995
Monitoring: 3/19/1998

MAP FINDINGS

Map ID
Direction
Distance
Distance (ft.)
Elevation Site

Database(s) EDR ID Number
EPA ID Number

VACANT LOT (Continued)

S102440783

RP Address: Not reported
Global Id: T0600101836
Org Name: Not reported
Contact Person: Not reported
MTBE Conc: 0
Mtb Fuel: 1
Water System Name: Not reported
Well Name: Not reported
Distance To Lust: 0
Waste Discharge Global ID: Not reported
Waste Disch Assigned Name: Not reported

LUST Region 2:

Region: 2
Case Number: T0600101836
Facility Id: 01-1987
Entered Date: 06/14/1994
Facility Status: Post remedial action monitoring
Maximum Soil Concentration: 3900
Maximum Groundwater Impact: 1900
County: Alameda
Current Benzene: 27
MTBE Detected in GW: Not reported
MTBE Detected in Soil: Not reported
MTBE: 0
MTBE Qualify: Not reported

CORTESE:

Reg Id: 01-1987
Region: CORTESE
Reg By: Leaking Underground Storage Tanks

AA112
North
1/4-1/2
1865 ft.
Higher

4800 SAN PABLO AVE
EMERYVILLE, CA

LUST S105619605
N/A

Site 2 of 2 in cluster AA

LUST Alameda County:

Region: ALAMEDA
Facility ID: RO0000589
RWB Site ID: 4987
Local Site #: 0
Confirmed Date: 02/16/1994
Case Closed: Yes
Case Closed Dt: 9/25/98

113
WSW
1/4-1/2
1908 ft.
Lower

3400 HELEN STREET
OAKLAND, CA 0

CHMIRS S105643484
N/A

Map ID
 Direction
 Distance
 Distance (ft.)
 Elevation Site

MAP FINDINGS

Database(s) EDR ID Number
 EPA ID Number

(Continued)

S105643484

CHMIRS:
 OES Control Number: 16381 DOT ID: Not reported
 DOT Hazard Class: Not Reported
 Chemical Name: oil
 Extent of Release: Not reported
 CAS Number: Not reported Quantity Released: 50-60 gals
 Environmental Contamination: None Reported Property Use: Not reported
 Incident Date: Not reported Date Completed: Not reported
 Time Completed : Not reported
 Physical State Stored : Not reported
 Physical State Released : Not reported
 Release Unit : Not reported
 Container Description : Not reported
 Container Type : Not reported
 Container Material : Not reported
 Level Of Container : Not reported
 Container Capacity : Not reported
 Container Capacity Units (code) : Not reported
 Extent Of Release (code) : Not reported
 Agency Id Number : Not reported
 Agency Incident Number : Not reported
 OES Incident Number : 16381
 Time Notified : Not reported
 Surrounding Area : Not reported
 Estimated Temperature : Not reported
 Property Management : Not reported
 More Than Two Substances Involved? : Not reported
 Special Studies 1 : Not reported
 Special Studies 2 : Not reported
 Special Studies 3 : Not reported
 Special Studies 4 : Not reported
 Special Studies 5 : Not reported
 Special Studies 6 : Not reported
 Responding Agency Personnel # Of Injuries : NO
 Responding Agency Personnel # Of Fatalities : NO
 Resp Agency Personnel # Of Decontaminated : Not reported
 Others Number Of Decontaminated : Not reported
 Others Number Of Injuries : Not reported
 Others Number Of Fatalities : Not reported
 Vehicle Make/year : Not reported
 Vehicle License Number : Not reported
 Vehicle State : Not reported
 Vehicle Id Number : Not reported
 CA/DOT/PUC/ICC Number : Not reported
 Company Name : Not reported
 Reporting Officer Name/ID : Not reported
 Report Date : Not reported
 Comments : Not reported
 Facility Telephone Number : Not reported
 Waterway Involved : YES
 Waterway : Not reported
 Spill Site : RD
 Cleanup By : caltrans coordinating
 Containment : NO
 What Happened : illegal dump.
 Date/Time : 1331 06Nov96
 Evacuations : NO

Map ID
 Direction
 Distance
 Distance (ft.)
 Elevation Site

MAP FINDINGS

Database(s) EDR ID Number
 EPA ID Number

(Continued)

S105643484

Type : PETROLEUM
 Other : Not reported
 Chemical 1 : Not Reported
 Chemical 2 : Not Reported
 Chemical 3 : Not Reported

AB114
 NE
 1/4-1/2
 1932 ft.
 Higher

BOYSEN PAINT
 1001 41ST ST
 EMERYVILLE, CA
 Site 1 of 3 in cluster AB

Cortese S101306387
 N/A

CORTESE:
 Reg Id: 01-0527
 Region: CORTESE
 Reg By: Leaking Underground Storage Tanks

AB115
 NE
 1/4-1/2
 1938 ft.
 Higher

CALIFORNIA LINEN
 989 41ST ST
 OAKLAND, CA 94601
 Site 2 of 3 in cluster AB

HAZNET S102426128
 LUST N/A
 Cortese

State LUST:
 Cross Street: Not reported
 Qty Leaked: Not reported
 Case Number: 01-0267
 Reg Board: San Francisco Bay Region
 Chemical: Gasoline
 Lead Agency: Local Agency
 Local Agency: 01000L
 Case Type: Other ground water affected
 Status: Preliminary site assessment underway
 County: Alameda
 Abate Method: No Action Taken - no action has as yet been taken at the site
 Review Date: Not reported
 Workplan: 2/28/1989
 Pollution Char: Not reported
 Remed Action: Not reported
 Close Date: Not reported
 Release Date: 2/14/1989
 Cleanup Fund Id: Not reported
 Discover Date: 1/1/1965
 Enforcement Dt: Not reported
 Enf Type: Not reported
 Enter Date: 4/5/1989
 Funding: Federal Funds
 Staff Initials: UNK
 How Discovered: Tank Closure
 How Stopped: Not reported
 Interim: No
 Leak Cause: Structure Failure
 Leak Source: Tank
 MTBE Date: Not reported
 Max MTBE GW: Not reported
 MTBE Tested: Site NOT Tested for MTBE. Includes Unknown and Not Analyzed.
 Priority: Not reported
 Local Case #: 313

Confirm Leak: Not reported
 Prelim Assess: 2/28/1989
 Remed Plan: Not reported
 Monitoring: Not reported

Map ID
Direction
Distance
Distance (ft.)
Elevation Site

MAP FINDINGS

Database(s) EDR ID Number
EPA ID Number

CALIFORNIA LINEN (Continued)

S102426128

Beneficial: Not reported
Staff: BG
GW Qualifier: Not reported
Max MTBE Soil: Not reported
Soil Qualifier: Not reported
Hydr Basin #: Not reported
Operator: Not reported
Oversight Prgm: Local Oversight Program UST
Oversight Prgm: LOP
Review Date: 11/29/1999
Stop Date: 2/14/1989
Work Suspended: N
Responsible Party: BLANK RP
RP Address: Not reported
Global Id: T0600100249
Org Name: Not reported
Contact Person: Not reported
MTBE Conc: 0
Mtbe Fuel: 1
Water System Name: Not reported
Well Name: Not reported
Distance To LUST: 0
Waste Discharge Global ID: Not reported
Waste Disch Assigned Name: Not reported

LUST Region 2:

Region: 2
Case Number: T0600100249
Facility Id: 01-0267
Entered Date: 04/05/1989
Facility Status: Preliminary site assessment underway
Maximum Soil Concentration: 900
Maximum Groundwater Impact: 14000000
County: Alameda
Current Benzene: 7500
MTBE Detected in GW: Not reported
MTBE Detected in Soil: Not reported
MTBE: 0
MTBE Qualify: Not reported

HAZNET:

Gepaid: CAC001365424
Tepaid: CAD982042475
Gen County: 1
Tsd County: Solano
Tons: 1.6856
Category: Asbestos-containing waste
Disposal Method: Disposal, Land Fill
Contact: CALIFORNIA LINEN
Telephone: (510) 653-6300
Mailing Address: 989 41ST ST
OAKLAND, CA 94601
County: 1

CORTESE:

Reg Id: 01-0267
Region: CORTESE
Reg By: Leaking Underground Storage Tanks

MAP FINDINGS

Map ID Direction Distance Distance (ft.) Elevation	Site	Database(s)	EDR ID Number EPA ID Number
AB116 NE 1/4-1/2 1939 ft. Higher	989 41ST ST OAKLAND, CA Site 3 of 3 in cluster AB LUST Alameda County: Region : ALAMEDA Facility ID : RO0000337 RWB Site ID : 313 Local Site # : 313 Confirmed Date : 02/14/1989 Case Closed : Not reported Case Closed Dt : Not reported	LUST	S105619379 N/A
AC117 NW 1/4-1/2 1942 ft. Lower	1333 PARK AVE EMERYVILLE, CA Site 1 of 3 in cluster AC LUST Alameda County: Region : ALAMEDA Facility ID : RO0000065 RWB Site ID : 3638 Local Site # : 3638 Confirmed Date : 01/01/1992 Case Closed : Not reported Case Closed Dt : Not reported	LUST	S105619133 N/A
AC118 NW 1/4-1/2 1942 ft. Lower	CITY OF EMERYVILLE 1333 PARK AVE EMERYVILLE, CA 94608 Site 2 of 3 in cluster AC State LUST: Cross Street: Not reported Qty Leaked: Not reported Case Number: 01-0403 Reg Board: San Francisco Bay Region Chemical: Gasoline Lead Agency: Local Agency Local Agency : 01000L Case Type: Other ground water affected Status: Preliminary site assessment underway County: Alameda Abate Method: No Action Taken - no action has as yet been taken at the site Review Date: Not reported Workplan: 7/3/1992 Pollution Char: Not reported Remed Action: Not reported Close Date: Not reported Release Date: 1/2/1992 Cleanup Fund Id : Not reported Discover Date : 1/1/1965 Enforcement Dt : Not reported Enf Type: Not reported Enter Date : 2/3/1992 Funding: Federal Funds	LUST Cortese CA FID UST	S101580010 N/A

Map ID
Direction
Distance
Distance (ft.)
Elevation Site

MAP FINDINGS

Database(s) EDR ID Number
EPA ID Number

CITY OF EMERYVILLE (Continued)

S101580010

Staff Initials: UNK
How Discovered: Tank Closure
How Stopped: Not reported
Interim : No
Leak Cause: Structure Failure
Leak Source: Tank
MTBE Date : 1/2/1965
Max MTBE GW : 0 Parts per Billion
MTBE Tested: MTBE Detected. Site tested for MTBE & MTBE detected
Priority: Not reported
Local Case # : 3638
Beneficial: Not reported
Staff : BG
GW Qualifier : Not reported
Max MTBE Soil : Not reported
Soil Qualifier : Not reported
Hydr Basin #: Not reported
Operator : Not reported
Oversight Prgm: Local Oversight Program UST
Oversight Prgm : LOP
Review Date : 4/5/2001
Stop Date : 1/2/1992
Work Suspended :N
Responsible Party:BLANK RP
RP Address: Not reported
Global Id: T0600100368
Org Name: Not reported
Contact Person: Not reported
MTBE Conc: 1
Mtbe Fuel: 1
Water System Name: Not reported
Well Name: Not reported
Distance To Lust: 0
Waste Discharge Global ID: Not reported
Waste Disch Assigned Name: Not reported

LUST Region 2:

Region: 2
Case Number: T0600100368
Facility Id: 01-0403
Entered Date: 02/03/1992
Facility Status: Preliminary site assessment underway
Maximum Soil Concentration: 180
Maximum Groundwater Impact: 1
County : Alameda
Current Benzene: 1
MTBE Detected in GW: No
MTBE Detected in Soil: Not reported
MTBE: 0
MTBE Qualify: ND

CORTESE:

Reg Id: 01-0403
Region: CORTESE
Reg By: Leaking Underground Storage Tanks

Map ID
 Direction
 Distance
 Distance (ft.)
 Elevation Site

MAP FINDINGS

Database(s) EDR ID Number
 EPA ID Number

CITY OF EMERYVILLE (Continued)

S101580010

FID:
 Facility ID: 01000531 Regulate ID: CAC006585
 Reg By: Inactive Underground Storage Tank Location
 Cortese Code: Not reported SIC Code: Not reported
 Status: Inactive Facility Tel: (415) 596-4330
 Mail To: Not reported
 2200 POWELL ST
 EMERYVILLE, CA 94608
 Contact: Not reported Contact Tel: Not reported
 DUNS No: Not reported NPDES No: Not reported
 Creation: 10/22/93 Modified: 00/00/00
 EPA ID: Not reported
 Comments: Not reported

AD119
SE
1/4-1/2
1973 ft.
Higher

936 BROCKHURST ST
OAKLAND, CA

LUST S105620049
N/A

Site 1 of 2 in cluster AD

LUST Alameda County:
 Region : ALAMEDA
 Facility ID : RO0001099
 RWB Site ID : 1849
 Local Site # : 0
 Confirmed Date : 03/09/1990
 Case Closed : Yes
 Case Closed Dt : 7/7/97

AD120
SE
1/4-1/2
1976 ft.
Higher

LOOMIS ARMORED CAR SERVICES IN
936 BROCKHURST ST
OAKLAND, CA 94608

LUST S101624439
Cortese N/A
CA FID UST

Site 2 of 2 in cluster AD

State LUST:
 Cross Street: Not reported
 Qty Leaked: Not reported
 Case Number: 01-0924
 Reg Board: San Francisco Bay Region
 Chemical: Gasoline
 Lead Agency: Local Agency
 Local Agency: 01000L
 Case Type: Other ground water affected
 Status: Case Closed
 County: Alameda
 Abate Method: No Action Taken - no action has as yet been taken at the site
 Review Date: Not reported Confirm Leak: Not reported
 Workplan: Not reported Prelim Assess: Not reported
 Pollution Char: Not reported Remed Plan: Not reported
 Remed Action: Not reported Monitoring: Not reported
 Close Date: 7/7/1997
 Release Date: 3/9/1990
 Cleanup Fund Id: Not reported
 Discover Date: 1/1/1965
 Enforcement Dt: Not reported
 Enf Type: Not reported
 Enter Date: 5/30/1990

Map ID
Direction
Distance
Distance (ft.)
Elevation Site

MAP FINDINGS

Database(s) EDR ID Number
EPA ID Number

LOOMIS ARMORED CAR SERVICES IN (Continued)

S101624439

Funding: Federal Funds
Staff Initials: UNK
How Discovered: Tank Closure
How Stopped: Not reported
Interim : Yes
Leak Cause: Structure Failure
Leak Source: Tank
MTBE Date : Not reported
Max MTBE GW : Not reported
MTBE Tested: Site NOT Tested for MTBE. Includes Unknown and Not Analyzed.
Priority: Not reported
Local Case # : 1849
Beneficial: Not reported
Staff : BG
GW Qualifier : Not reported
Max MTBE Soil : Not reported
Soil Qualifier : Not reported
Hydr Basin #: Not reported
Operator : Not reported
Oversight Prgm: Local Oversight Program UST
Oversight Prgm : LOP
Review Date : 8/22/1997
Stop Date : 5/9/1990
Work Suspended : N
Responsible Party: BLANK RP
RP Address: Not reported
Global Id: T0600100849
Org Name: Not reported
Contact Person: Not reported
MTBE Conc: 0
Mtbe Fuel: 1
Water System Name: Not reported
Well Name: Not reported
Distance To Lust: 0
Waste Discharge Global ID: Not reported
Waste Disch Assigned Name: Not reported

LUST Region 2:

Region: 2
Case Number: T0600100849
Facility Id: 01-0924
Entered Date: 05/30/1990
Facility Status: Case Closed
Maximum Soil Concentration: 1800
Maximum Groundwater Impact: 74000
County : Alameda
Current Benzene: Not reported
MTBE Detected in GW: Not reported
MTBE Detected in Soil: Not reported
MTBE: 0
MTBE Qualify: Not reported

CORTESE:

Reg Id: 01-0924
Region: CORTESE
Reg By: Leaking Underground Storage Tanks

Map ID
Direction
Distance
Distance (ft.)
Elevation Site

MAP FINDINGS

Database(s) EDR ID Number
EPA ID Number

121
SW
1/4-1/2
1982 ft.
Lower

ZERO WASTE SYSTEMS INC
1450 32ND
OAKLAND, CA 94609

Cortese S102008168
N/A

CORTESE:
Reg Id: 01280073
Region: CORTESE
Reg By: CALSI

122
ESE
1/4-1/2
2046 ft.
Higher

E/B I-580
OAKLAND, CA 94609

CHMIRS S100277523
N/A

CHMIRS:
OES Control Number: 9116593 DOT ID: 1993
DOT Hazard Class: Flammable liquid
Chemical Name: DIESEL FUEL (MOTOR FUEL)
Extent of Release: Not reported
CAS Number: Not reported Quantity Released: 50
Environmental Contamination: Ground Property Use: Freeway
Incident Date: 26-APR-91 Date Completed: 26-APR-91
Time Completed : 1633
Physical State Stored : Liquid
Physical State Released : Liquid
Release Unit : Gallons
Container Description : 3
Container Type : 01
Container Material : Aluminum and Aluminium alloys
Level Of Container : 10
Container Capacity : 150
Container Capacity Units (code) : Gallons
Extent Of Release (code) : 7
Agency Id Number : 66
Agency Incident Number : 91097
OES Incident Number : 9116593
Time Notified : 1552
Surrounding Area : 400
Estimated Temperature : 65
Property Management : S
More Than Two Substances Involved? : Not reported
Special Studies 1 : Not reported
Special Studies 2 : Not reported
Special Studies 3 : Not reported
Special Studies 4 : Not reported
Special Studies 5 : Not reported
Special Studies 6 : Not reported
Responding Agency Personnel # Of Injuries : 0
Responding Agency Personnel # Of Fatalities : 0
Resp Agency Personnel # Of Decontaminated : 5
Others Number Of Decontaminated : 0
Others Number Of Injuries : 0
Others Number Of Fatalities : 0
Vehicle Make/year : FREIGHTLINER 1991
Vehicle License Number : BP93532
Vehicle State : CA
Vehicle Id Number : Not reported
CA/DOT/PUC/ICC Number : MC 121472

Map ID
 Direction
 Distance
 Distance (ft.)
 Elevation Site

MAP FINDINGS

Database(s) EDR ID Number
 EPA ID Number

AB CO WATERPROOFING (Continued)

S100849170

Region: CORTESE
 Reg By: Leaking Underground Storage Tanks

AC125
 NW
 1/4-1/2
 2073 ft.
 Lower

DEL MONTE PLANT #35
4202 HOLLIS ST
EMERYVILLE, CA
 Site 3 of 3 in cluster AC

LUST S101306379
Cortese N/A

State LUST:

Cross Street:	Not reported	
Qty Leaked:	Not reported	
Case Number:	01-0481	
Reg Board:	San Francisco Bay Region	
Chemical:	Gasoline	
Lead Agency:	Local Agency	
Local Agency:	01000L	
Case Type:	Other ground water affected	
Status:	Pollution Characterization	
County:	Alameda	
Abate Method:	No Action Taken - no action has as yet been taken at the site	
Review Date:	Not reported	Confirm Leak: Not reported
Workplan:	5/3/1989	Prelim Assess: 5/3/1989
Pollution Char:	Not reported	Remed Plan: Not reported
Remed Action:	Not reported	Monitoring: Not reported
Close Date:	Not reported	
Release Date:	3/4/1986	
Cleanup Fund Id:	Not reported	
Discover Date:	1/1/1965	
Enforcement Dt:	Not reported	
Enf Type:	Not reported	
Enter Date:	3/4/1986	
Funding:	Federal Funds	
Staff Initials:	UNK	
How Discovered:	Tank Closure	
How Stopped:	Not reported	
Interim:	No	
Leak Cause:	Structure Failure	
Leak Source:	Tank	
MTBE Date:	Not reported	
Max MTBE GW:	Not reported	
MTBE Tested:	Site NOT Tested for MTBE. Includes Unknown and Not Analyzed.	
Priority:	Not reported	
Local Case #:	01-0481	
Beneficial:	Not reported	
Staff:	BG	
GW Qualifier:	Not reported	
Max MTBE Soil:	Not reported	
Soil Qualifier:	Not reported	
Hydr Basin #:	Not reported	
Operator:	Not reported	
Oversight Prgm:	Local Oversight Program UST	
Oversight Prgm:	LOP	
Review Date:	12/26/1989	
Stop Date:	3/4/1986	
Work Suspended:	N	
Responsible Party:	BLANK RP	
RP Address:	Not reported	
Global Id:	T0600100437	

Map ID
Direction
Distance
Distance (ft.)
Elevation Site

MAP FINDINGS

Database(s) EDR ID Number
EPA ID Number

DEL MONTE PLANT #35 (Continued)

S101306379

Org Name: Not reported
Contact Person: Not reported
MTBE Conc: 0
Mtbe Fuel: 1
Water System Name: Not reported
Well Name: Not reported
Distance To Lust: 0
Waste Discharge Global ID: Not reported
Waste Disch Assigned Name: Not reported

LUST Region 2:

Region: 2
Case Number: T0600100437
Facility Id: 01-0481
Entered Date: 03/04/1986
Facility Status: Pollution Characterization
Maximum Soil Concentration: 1500
Maximum Groundwater Impact: 6200
County: Alameda
Current Benzene: Not reported
MTBE Detected in GW: Not reported
MTBE Detected in Soil: Not reported
MTBE: 0
MTBE Qualify: Not reported

CORTESE:

Reg Id: 01-0481
Region: CORTESE
Reg By: Leaking Underground Storage Tanks

AF126
South
1/4-1/2
2092 ft.
Lower

3015 ADELIN ST
OAKLAND, CA
Site 1 of 2 in cluster AF

LUST S105620081
N/A

LUST Alameda County:

Region: ALAMEDA
Facility ID: RO0001136
RWB Site ID: 3702
Local Site #: 0
Confirmed Date: 10/10/1990
Case Closed: Yes
Case Closed Dt: 7/8/97

AF127
South
1/4-1/2
2098 ft.
Lower

CALIFORNIA ELECTRIC CO
3015 ADELIN ST
OAKLAND, CA 94608
Site 2 of 2 in cluster AF

RCRIS-SQG 1000473018
FINDS CAD982438343
HAZNET
LUST
Cortese
CA FID UST
HIST UST

Map ID
Direction
Distance
Distance (ft.)
Elevation Site

MAP FINDINGS

Database(s) EDR ID Number
EPA ID Number

CALIFORNIA ELECTRIC CO (Continued)

1000473018

RCRIS:

Owner: CALIFORNIA ELECTRIC CO
(415) 555-1212
EPA ID: CAD982438343
Contact: ENVIRONMENTAL MANAGER
(415) 655-6100

Classification: Small Quantity Generator
Used Oil Recyc: No
TSD Activities: Not reported
Violation Status: No violations found

FINDS:

Other Pertinent Environmental Activity Identified at Site:
Facility Registry System (FRS)
Resource Conservation and Recovery Act Information system (RCRAINFO)

State LUST:

Cross Street: Not reported
Qty Leaked: Not reported
Case Number: 01-1761
Reg Board: San Francisco Bay Region
Chemical: Gasoline
Lead Agency: Local Agency
Local Agency: 01000L
Case Type: Undefined
Status: Case Closed
County: Alameda
Abate Method: Excavate and Dispose - remove contaminated soil and dispose in approved site
Review Date: 3/6/1992
Workplan: Not reported
Pollution Char: Not reported
Remed Action: Not reported
Close Date: 7/8/1997
Release Date: 10/10/1990
Cleanup Fund Id: Not reported
Discover Date: 1/1/1965
Enforcement Dt: 3/6/1992
Enf Type: EF
Enter Date: 6/21/1993
Funding: Federal Funds
Staff Initials: UNK
How Discovered: Tank Closure
How Stopped: Not reported
Interim: Yes
Leak Cause: UNK
Leak Source: Tank
MTBE Date: Not reported
Max MTBE GW: Not reported
MTBE Tested: Site NOT Tested for MTBE. Includes Unknown and Not Analyzed.
Priority: Not reported
Local Case #: 3702
Beneficial: Not reported
Staff: BG
GW Qualifier: Not reported

Confirm Leak: 3/6/1992
Prelim Assess: Not reported
Remed Plan: Not reported
Monitoring: Not reported

Map ID
Direction
Distance
Distance (ft.)
Elevation Site

MAP FINDINGS

Database(s) EDR ID Number
EPA ID Number

CALIFORNIA ELECTRIC CO (Continued)

1000473018

Max MTBE Soil : Not reported
Soil Qualifier : Not reported
Hydr Basin #: Not reported
Operator : Not reported
Oversight Prgm: Local Oversight Program UST
Oversight Prgm : LOP
Review Date : 4/6/2000
Stop Date : 12/6/1990
Work Suspended N
Responsible Party: BLANK RP
RP Address: Not reported
Global Id: T0600101629
Org Name: Not reported
Contact Person: Not reported
MTBE Conc: 0
Mtbe Fuel: 1
Water System Name: Not reported
Well Name: Not reported
Distance To Lust: 0
Waste Discharge Global ID: Not reported
Waste Disch Assigned Name: Not reported

LUST Region 2:

Region: 2
Case Number: T0600101629
Facility Id: 01-1761
Entered Date: 06/21/1993
Facility Status: Case Closed
Maximum Soil Concentration: 0
Maximum Groundwater Impact: 0
County : Alameda
Current Benzene: Not reported
MTBE Detected in GW: Not reported
MTBE Detected in Soil: Not reported
MTBE: 0
MTBE Qualify: Not reported

HAZNET:

Gepaid: CAD982438343
Tepaid: CAD053044053
Gen County: 1
Tsd County: 1
Tons: .1251
Category: Liquids with halogenated organic compounds > 1000 mg/l
Disposal Method: Transfer Station
Contact: CALIFORNIA ELECTRIC CO
Telephone: (415) 555-1212
Mailing Address: PO BOX 8065
EMERYVILLE, CA 94662 - 0065
County 1

Map ID
Direction
Distance
Distance (ft.)
Elevation Site

MAP FINDINGS

Database(s) EDR ID Number
EPA ID Number

CALIFORNIA ELECTRIC CO (Continued)

1000473018

Gepaid: CAD982438343
Tepaid: CAD053044053
Gen County: Alameda
Tsd County: Alameda
Tons: 0.13
Category: Liquids with halogenated organic compounds > 1000 mg/l
Disposal Method: Transfer Station
Contact: NOT REQUIRED
Telephone: (415) 555-1212
Mailing Address: PO BOX 8065
EMERYVILLE, CA 94662 - 0065
County 1

CORTESE:
Reg Id: 01-1761
Region: CORTESE
Reg By: Leaking Underground Storage Tanks

FID:
Facility ID: 01000396 Regulate ID: 00010487
Reg By: Inactive Underground Storage Tank Location
Cortese Code: Not reported SIC Code: Not reported
Status: Inactive Facility Tel: (415) 655-6100
Mail To: Not reported
P O BOX
OAKLAND, CA 94608
Contact: Not reported Contact Tel: Not reported
DUNs No: Not reported NPDES No: Not reported
Creation: 10/22/93 Modified: 00/00/00
EPA ID: Not reported
Comments: Not reported

UST HIST:
Facility ID: 10487
Tank Num: 1 Container Num: 62184
Tank Capacity: 1000 Year Installed: 1976
Tank Used for: PRODUCT
Type of Fuel: UNLEADED Tank Construction: 10 unknown
Leak Detection: None
Contact Name: JAMES D. VANCE Telephone: (415) 655-6100
Total Tanks: 1 Region: STATE
Facility Type: 2 Other Type: ELECTRO-MECH REP

128
NW
1/4-1/2
2162 ft.
Lower

4245 HOLLIS ST
EMERYVILLE, CA 29072

CHMIRS S105663439
N/A

CHMIRS:
OES Control Number: 99-0216 DOT ID: Not reported
DOT Hazard Class: Not Reported
Chemical Name: urathane poly oil/polythane
Extent of Release: Not reported
CAS Number: Not reported Quantity Released: 300
Environmental Contamination: None Reported Property Use: Not reported
Incident Date: Not reported Date Completed: 1/15/99
Time Completed: Not reported
Physical State Stored: Not reported
Physical State Released: Not reported

Map ID
 Direction
 Distance
 Distance (ft.)
 Elevation Site

MAP FINDINGS

Database(s) EDR ID Number
 EPA ID Number

(Continued)

S105663439

Release Unit :	Not reported
Container Description :	Not reported
Container Type :	Not reported
Container Material :	Not reported
Level Of Container :	Not reported
Container Capacity :	Not reported
Container Capacity Units (code) :	Not reported
Extent Of Release (code) :	Not reported
Agency Id Number :	Not reported
Agency Incident Number :	Not reported
OES Incident Number :	99-0216
Time Notified :	Not reported
Surrounding Area :	Not reported
Estimated Temperature :	Not reported
Property Management :	Not reported
More Than Two Substances Involved? :	Not reported
Special Studies 1 :	Not reported
Special Studies 2 :	Not reported
Special Studies 3 :	Not reported
Special Studies 4 :	Not reported
Special Studies 5 :	Not reported
Special Studies 6 :	Not reported
Responding Agency Personnel # Of Injuries :	0
Responding Agency Personnel # Of Fatalities :	0
Resp Agency Personnel # Of Decontaminated :	Not reported
Others Number Of Decontaminated :	Not reported
Others Number Of Injuries :	Not reported
Others Number Of Fatalities :	Not reported
Vehicle Make/year :	Not reported
Vehicle License Number :	Not reported
Vehicle State :	Not reported
Vehicle Id Number :	Not reported
CA/DOT/PUC/ICC Number :	Not reported
Company Name :	Not reported
Reporting Officer Name/ID :	Not reported
Report Date :	Not reported
Comments :	Not reported
Facility Telephone Number :	Not reported
Waterway Involved :	Yes
Waterway :	storm drain
Spill Site :	Waterways
Cleanup By :	Unknown
Containment :	Yes
What Happened :	unknown cause leaking from containers within PG&E building. unknown amount going into storm drain
Date/Time :	1/15/99 1929
Evacuations :	0
Type :	CHEMICAL
Other :	Not reported
Chemical 1 :	Not Reported
Chemical 2 :	Not Reported
Chemical 3 :	Not Reported

AG129
 NNE 1001 42ND ST
 1/4-1/2 OAKLAND, CA
 2175 ft.
 Higher Site 1 of 4 in cluster AG

LUST S105619144
 N/A

Map ID
Direction
Distance
Distance (ft.)
Elevation Site

MAP FINDINGS

Database(s) EDR ID Number
EPA ID Number

(Continued)

S105619144

LUST Alameda County:

Region : ALAMEDA
Facility ID : RO0000079
RWB Site ID : 805
Local Site # : 805
Confirmed Date : 04/04/1988
Case Closed : Not reported
Case Closed Dt : Not reported

AG130
NNE
1/4-1/2
2175 ft.
Higher

1001 42 STREET
OAKLAND, CA

CHMIRS S105642725
N/A

Site 2 of 4 in cluster AG

CHMIRS:

OES Control Number: 5938 DOT ID: Not reported
DOT Hazard Class: Not Reported
Chemical Name: nitric acid (dilute
Extent of Release: Not reported
CAS Number: Not reported Quantity Released: unknown
Environmental Contamination: None Reported Property Use: Not reported
Incident Date: Not reported Date Completed: Not reported
Time Completed : Not reported
Physical State Stored : Not reported
Physical State Released : Not reported
Release Unit : Not reported
Container Description : Not reported
Container Type : Not reported
Container Material : Not reported
Level Of Container : Not reported
Container Capacity : Not reported
Container Capacity Units (code) : Not reported
Extent Of Release (code) : Not reported
Agency Id Number : Not reported
Agency Incident Number : Not reported
OES Incident Number : 5938
Time Notified : Not reported
Surrounding Area : Not reported
Estimated Temperature : Not reported
Property Management : Not reported
More Than Two Substances Involved? : Not reported
Special Studies 1 : Not reported
Special Studies 2 : Not reported
Special Studies 3 : Not reported
Special Studies 4 : Not reported
Special Studies 5 : Not reported
Special Studies 6 : Not reported
Responding Agency Personel # Of Injuries : NO
Responding Agency Personel # Of Fatalities : NO
Resp Agency Personel # Of Decontaminated : Not reported
Others Number Of Decontaminated : Not reported
Others Number Of Injuries : Not reported
Others Number Of Fatalities : Not reported
Vehicle Make/year : Not reported
Vehicle License Number : Not reported
Vehicle State : Not reported
Vehicle Id Number : Not reported

Map ID
 Direction
 Distance
 Distance (ft.)
 Elevation Site

MAP FINDINGS

Database(s) EDR ID Number
 EPA ID Number

(Continued)

S105642725

CA/DOT/PUC/ICC Number : Not reported
 Company Name : Not reported
 Reporting Officer Name/ID : Not reported
 Report Date : Not reported
 Comments : Not reported
 Facility Telephone Number : Not reported
 Waterway Involved : YES
 Waterway : storm drains
 Spill Site : Not reported
 Cleanup By : local agencies
 Containment : YES
 What Happened : Structure fire involving plating plant
 Date/Time : 1/2/95 0353
 Evacuations : NO
 Type : CHEMICAL
 Other : Not reported
 Chemical 1 : Not Reported
 Chemical 2 : Not Reported
 Chemical 3 : Not Reported

AG131
 NNE
 1/4-1/2
 2178 ft.
 Higher

OAKLAND NATIONAL ENGRAVER
 1001 42ND
 OAKLAND, CA 94608

Cortese S101293788
 N/A

Site 3 of 4 in cluster AG

CORTESE:

Reg Id: 01-1791
 Region: CORTESE
 Reg By: Leaking Underground Storage Tanks

AG132
 NNE
 1/4-1/2
 2178 ft.
 Higher

OAKLAND NATIONAL ENGRAVING
 1001 42ND ST
 OAKLAND, CA 94607

LUST S100856774
 CA SLIC N/A

Site 4 of 4 in cluster AG

State LUST:

Cross Street:	Not reported	Confirm Leak:	10/24/1988
Qty Leaked:	0	Prelim Assess:	Not reported
Case Number:	01S0137	Remed Plan:	Not reported
Reg Board:	San Francisco Bay Region	Monitoring:	Not reported
Chemical:	Diesel		
Lead Agency:	Regional Board		
Local Agency:	01000L		
Case Type:	Other ground water affected		
Status:	Leak being confirmed		
County:	Alameda		
Review Date:	10/24/1988		
Workplan:	Not reported		
Pollution Char:	Not reported		
Remed Action:	Not reported		
Close Date:	Not reported		
Release Date:	3/26/1988		
Cleanup Fund Id:	Not reported		
Discover Date:	1/1/1965		
Enforcement Dt:	Not reported		
Enf Type:	Not reported		

Map ID
Direction
Distance
Distance (ft.)
Elevation Site

MAP FINDINGS

Database(s) EDR ID Number
EPA ID Number

OAKLAND NATIONAL ENGRAVING (Continued)

S100856774

Enter Date : Not reported
Funding: Not reported
Staff Initials: UNK
How Discovered: Tank Closure
How Stopped: Not reported
Interim : Not reported
Leak Cause: UNK
Leak Source: UNK
MTBE Date : Not reported
Max MTBE GW : Not reported
MTBE Tested: Not Required to be Tested.
Priority: Not reported
Local Case # : Not reported
Beneficial: Not reported
Staff : BG
GW Qualifier : Not reported
Max MTBE Soil : Not reported
Soil Qualifier : Not reported
Hydr Basin #: Not reported
Operator : Not reported
Oversight Prgm: Spills, Leaks, Investigations and Cleanup UST
Oversight Prgm : SLIC
Review Date : Not reported
Stop Date : Not reported
Work Suspended N
Responsible Party BLANK RP
RP Address: Not reported
Global Id: T0600191501
Org Name: Not reported
Contact Person: Not reported
MTBE Conc: 0
Mtbe Fuel: 0
Water System Name: Not reported
Well Name: Not reported
Distance To Lust: 0
Waste Discharge Global ID: Not reported
Waste Disch Assigned Name: Not reported

LUST Region 2:

Region: 2
Case Number: T0600191501
Facility Id: 01S0137
Entered Date: / /
Facility Status: Leak being confirmed
Maximum Soil Concentration: 0
Maximum Groundwater Impact: 0
County : Alameda
Current Benzene: 0
MTBE Detected in GW: Not reported
MTBE Detected in Soil: Not reported
MTBE: 0
MTBE Qualify: 0

SLIC Region 2:

Facility ID: 01S0137
Region: 2
Facility Status: Inactive Not reported
Staff: BG Not reported

Map ID
Direction
Distance
Distance (ft.)
Elevation Site

MAP FINDINGS

Database(s)
EDR ID Number
EPA ID Number

OAKLAND NATIONAL ENGRAVING (Continued)

S100856774

Last Site Update: 09/17/1988
NPL Status: Not an NPL site
Case List: SLIC
Date Closed: Not reported
Abate Method: Not reported
Case Type: TK
Contamination: Not reported
Lead: RWQCB
Contamination Level:
Number of Municipal Wells Contaminated by Site:
Number of Private Wells Contaminated by Site:
Soil Removal or Contaminant Action Started:
Soil Removal or Contaminant Action Completed: 0
On-Site Groundwater Extraction or Containment is Needed: 0
On-Site Groundwater Extraction or Containment Started:
Off-Site Groundwater Extraction or Containment is Needed: 0
Off-Site Groundwater Extraction or Containment Started:
Length of Contamination Plume (Feet):
Depth of Contamination Plume (Feet):
Wells Closed Due To Contamination of Site:
Date of Wells Closure:
Nearest Public or Private Drinking Water Well (Feet):
Under Jurisdiction of Lead Agency Date:
Latitude/Longitude:
Flow Rate:
Flow Date:
Percent of Contaminants Contained:
Contaminant Type:
EPA ID:
Stages of Site Investigation Process Initiated:
Begun Characterization : Not reported
Completed Characterization : Not reported
Begun Remediation: Not reported
Completed Remediation: Not reported
Submitted Remediation Plan: Not reported
Approved Remediation Plan: Not reported
Begun Final Remedial Action: Not reported
Completed Final Remedial Action: Not reported
Facility Desc: Not reported
Comment: Not reported

AH133
WNW
1/4-1/2
2215 ft.
Lower

1400 PARK AVE
EMERYVILLE, CA

Site 1 of 7 in cluster AH

LUST Alameda County:

Region : ALAMEDA
Facility ID : RO0000398
RWB Site ID : 319
Local Site # : 319
Confirmed Date : 12/20/1995
Case Closed : Not reported
Case Closed Dt : Not reported

LUST S105619428
N/A

Map ID
Direction
Distance
Distance (ft.)
Elevation Site

MAP FINDINGS

Database(s) EDR ID Number
EPA ID Number

AH134 CHROMEX DIVISION
WNW 1400 PARK AVE
1/4-1/2 EMERYVILLE, CA 94608
2215 ft.
Lower Site 2 of 7 in cluster AH

LUST S101624416
Cortese N/A
CA FID UST

State LUST:

Cross Street: Not reported
Qty Leaked: Not reported
Case Number: 01-2392
Reg Board: San Francisco Bay Region
Chemical: Gasoline
Lead Agency: Local Agency
Local Agency: 01000L
Case Type: Undefined
Status: Preliminary site assessment workplan submitted
County: Alameda
Review Date: 3/24/1995
Workplan: Not reported
Pollution Char: Not reported
Remed Action: Not reported
Close Date: Not reported
Release Date: 12/20/1995
Cleanup Fund Id: Not reported
Discover Date: 1/1/1965
Enforcement Dt: Not reported
Enf Type: Not reported
Enter Date: 9/25/1998
Funding: Federal Funds
Staff Initials: UNK
How Discovered: Tank Closure
How Stopped: Not reported
Interim: Not reported
Leak Cause: UNK
Leak Source: UNK
MTBE Date: Not reported
Max MTBE GW: Not reported
MTBE Tested: Site NOT Tested for MTBE. Includes Unknown and Not Analyzed.
Priority: Not reported
Local Case #: 319
Beneficial: Not reported
Staff: BG
GW Qualifier: Not reported
Max MTBE Soil: Not reported
Soil Qualifier: Not reported
Hydr Basin #: Not reported
Operator: Not reported
Oversight Prgm: Local Oversight Program UST
Oversight Prgm: LOP
Review Date: 9/25/1998
Stop Date: 12/20/1995
Work Suspended: N
Responsible Party: BLANK RP
RP Address: Not reported
Global Id: T0600102202
Org Name: Not reported
Contact Person: Not reported
MTBE Conc: 0
Mtb Fuel: 1

Confirm Leak: 3/24/1995
Prelim Assess: Not reported
Remed Plan: Not reported
Monitoring: Not reported

Map ID
Direction
Distance
Distance (ft.)
Elevation

MAP FINDINGS

CHROMEX DIVISION (Continued)

EDR ID Number
EPA ID Number

Database(s)

S101624416

Water System Name: Not reported
Well Name: Not reported
Distance To Lust: 0
Waste Discharge Global ID: Not reported
Waste Disch Assigned Name: Not reported

LUST Region 2:

Region: 2
Case Number: T0600102202
Facility Id: 01-2392
Entered Date: 09/25/1998
Facility Status: Preliminary site assessment workplan submitted
Maximum Soil Concentration: 0
Maximum Groundwater Impact: 0
County: Alameda
Current Benzene: Not reported
MTBE Detected in GW: Not reported
MTBE Detected in Soil: Not reported
MTBE: 0
MTBE Qualify: Not reported

CORTESE:

Reg Id: 01-2392
Region: CORTESE
Reg By: Leaking Underground Storage Tanks

AH135
WNW
1/4-1/2
2215 ft.
Lower

1401 PARK AVE
EMERYVILLE, CA

LUST S105619429
N/A

Site 3 of 7 in cluster AH

LUST Alameda County:

Region: ALAMEDA
Facility ID: RO0000399
RWB Site ID: 1682
Local Site #: 1682
Confirmed Date: 07/30/1997
Case Closed: Not reported
Case Closed Dt: Not reported

AI136
WNW
1/4-1/2
2235 ft.
Lower

WEYERHAEUSER CO
4050 HORTON ST
EMERYVILLE, CA 94608

LUST S101630370
Cortese N/A
CA FID UST

Site 1 of 2 in cluster AI

State LUST:

Cross Street: Not reported
Qty Leaked: Not reported
Case Number: 01-1186
Reg Board: San Francisco Bay Region
Chemical: Gasoline
Lead Agency: Local Agency
Local Agency: 01000L
Case Type: Other ground water affected
Status: Leak being confirmed
County: Alameda
Abate Method: No Action Taken - no action has as yet been taken at the site

Map ID
Direction
Distance
Distance (ft.)
Elevation Site

MAP FINDINGS

EDR ID Number
EPA ID Number
Database(s)

WEYERHAEUSER CO (Continued)

S101630370

Review Date: 2/27/1991
Workplan: Not reported
Pollution Char: Not reported
Remed Action: Not reported
Close Date: Not reported
Release Date: 2/27/1991
Cleanup Fund Id : Not reported
Discover Date : 1/1/1965
Enforcement Dt : Not reported
Enf Type: Not reported
Enter Date : 3/22/1991
Funding: Federal Funds
Staff Initials: UNK
How Discovered: Tank Closure
How Stopped: Not reported
Interim : No
Leak Cause: UNK
Leak Source: UNK
MTBE Date : Not reported
Max MTBE GW : Not reported
MTBE Tested: Site NOT Tested for MTBE. Includes Unknown and Not Analyzed.
Priority: Not reported
Local Case # : 4255
Beneficial: Not reported
Staff : BG
GW Qualifier : Not reported
Max MTBE Soil : Not reported
Soil Qualifier : Not reported
Hydr Basin #: Not reported
Operator : Not reported
Oversight Prgm: Local Oversight Program UST
Oversight Prgm : LOP
Review Date : 1/24/2000
Stop Date : 12/10/1990
Work Suspended : N
Responsible Party: BLANK RP
RP Address: Not reported
Global Id: T0600101092
Org Name: Not reported
Contact Person: Not reported
MTBE Conc: 0
Mibe Fuel: 1
Water System Name: Not reported
Well Name: Not reported
Distance To Lust: 0
Waste Discharge Global ID: Not reported
Waste Disch Assigned Name: Not reported

LUST Region 2:

Region: 2
Case Number: T0600101092
Facility Id: 01-1186
Entered Date: 03/22/1991
Facility Status: Leak being confirmed
Maximum Soil Concentration: 177
Maximum Groundwater Impact: 200
County : Alameda
Current Benzene: 11

Map ID
Direction
Distance
Distance (ft.)
Elevation Site

MAP FINDINGS

Database(s) EDR ID Number
EPA ID Number

WEYERHAEUSER CO (Continued)

S101630370

MTBE Detected in GW: Not reported
MTBE Detected in Soil: Not reported
MTBE: 0
MTBE Qualify: Not reported

CORTESE:

Reg Id: 01-1186
Region: CORTESE
Reg By: Leaking Underground Storage Tanks

AI137
WNW
1/4-1/2
2235 ft.
Lower

4050 HORTON ST
EMERYVILLE, CA

LUST S105619372
N/A

Site 2 of 2 in cluster AI

LUST Alameda County:

Region : ALAMEDA
Facility ID : RO0000328
RWB Site ID : 4255
Local Site # : 4255
Confirmed Date : 02/27/1991
Case Closed : Not reported
Case Closed Dt : Not reported

AH138
WNW
1/4-1/2
2308 ft.
Lower

ELECTRO COATINGS INC
1401 21 PARK AVE
EMERYVILLE, CA 94608

LUST S104396737
Cortese N/A

Site 4 of 7 in cluster AH

State LUST:

Cross Street: Not reported
Qty Leaked: Not reported
Case Number: 01-2333
Reg Board: San Francisco Bay Region
Chemical: Gasoline
Lead Agency: Local Agency
Local Agency: 01000L
Case Type: Undefined
Status: Preliminary site assessment workplan submitted
County: Alameda
Review Date: Not reported
Workplan: Not reported
Pollution Char: Not reported
Remed Action: Not reported
Close Date: Not reported
Release Date: 7/30/1997
Cleanup Fund id: Not reported
Discover Date: 1/1/1965
Enforcement Dt: Not reported
Enf Type: Not reported
Enter Date: 6/11/1998
Funding: Federal Funds
Staff Initials: UNK
How Discovered: Tank Closure
How Stopped: Not reported
Interim: Not reported
Leak Cause: UNK
Confirm Leak: Not reported
Prelim Assess: Not reported
Remed Plan: Not reported
Monitoring: Not reported

Map ID
Direction
Distance
Distance (ft.)
Elevation Site

MAP FINDINGS

Database(s) EDR ID Number
EPA ID Number

ELECTRO COATINGS INC (Continued)

S104396737

Leak Source: UNK
MTBE Date : Not reported
Max MTBE GW : Not reported
MTBE Tested: Site NOT Tested for MTBE. Includes Unknown and Not Analyzed.
Priority: Not reported
Local Case # : 1682
Beneficial: Not reported
Staff : BG
GW Qualifier : Not reported
Max MTBE Soil : Not reported
Soil Qualifier : Not reported
Hydr Basin # : Not reported
Operator : Not reported
Oversight Prgm: Local Oversight Program UST
Oversight Prgm : LOP
Review Date : 5/15/1998
Stop Date : 7/1/1997
Work Suspended N
Responsible Party: BLANK RP
RP Address: Not reported
Global Id: T0600102145
Org Name: Not reported
Contact Person: Not reported
MTBE Conc: 0
Mtbe Fuel: 1
Water System Name: Not reported
Well Name: Not reported
Distance To Lust: 0
Waste Discharge Global ID: Not reported
Waste Disch Assigned Name: Not reported

LUST Region 2:

Region: 2
Case Number: T0600102145
Facility Id: 01-2333
Entered Date: 06/11/1998
Facility Status: Preliminary site assessment workplan submitted
Maximum Soil Concentration: 0
Maximum Groundwater Impact: 0
County : Alameda
Current Benzene: Not reported
MTBE Detected in GW: Not reported
MTBE Detected in Soil: Not reported
MTBE: 0
MTBE Quality: Not reported

CORTESE:

Reg Id: 01-2333
Region: CORTESE
Reg By: Leaking Underground Storage Tanks

139 AC TRANSIT
NNW 1140 45TH ST
1/4-1/2 EMERYVILLE, CA 94608
2307 ft.
Higher

HAZNET S102423586
Cortese N/A

Map ID
Direction
Distance
Distance (ft.)
Elevation Site

MAP FINDINGS

Database(s) EDR ID Number
EPA ID Number

AC TRANSIT (Continued)

S102423586

HAZNET:

Gepaid: CAC001406320
Tepaid: CAD028409019
Gen County: 1
Tsd County: Los Angeles
Tons: .0834
Category: Waste oil and mixed oil
Disposal Method: Treatment, Tank
Contact: AC TRANSIT CORP
Telephone: (000) 000-0000
Mailing Address: 1140 45TH ST
EMERYVILLE, CA 94608
County 1

CORTESE:

Reg Id: 01-0025
Region: CORTESE
Reg By: Leaking Underground Storage Tanks

AH140
WNW
1/4-1/2
2311 ft
Lower

1421 PARK AVE ASSOCIATES
1421 PARK AVE
EMERYVILLE, CA 94608

HAZNET S103946627
Cortese N/A

Site 5 of 7 in cluster AH

HAZNET:

Gepaid: CAC001266144
Tepaid: CAD009466392
Gen County: 1
Tsd County: 7
Tons: 4.5000
Category: Other empty containers 30 gallons or more
Disposal Method: Recycler
Contact: 1421 RK AVE ASSOC
Telephone: (510) 655-0507
Mailing Address: 181 2ND AVE STE 600
SAN MATEO, CA 94401
County 1

CORTESE:

Reg Id: 01340003
Region: CORTESE
Reg By: CALSI

AH141
WNW
1/4-1/2
2311 ft
Lower

ELECTRICAL COATINGS COMPANY
1421 PARK AVE
EMERYVILLE, CA

CA SLIC S100934607
N/A

Site 6 of 7 in cluster AH

SLIC Region 2:

Facility ID: 01S0007
Region: 2
Facility Status: Inactive Not reported
Staff: BG Not reported
Last Site Update: 02/23/1987
NPL Status: Not an NPL site
Case List: SLIC Discovery Date: Not reported
Date Closed: Not reported Imaged: No

Map ID
Direction
Distance
Distance (ft.)
Elevation Site

MAP FINDINGS

Database(s) EDR ID Number
EPA ID Number

ELECTRO-COATINGS (Continued)

S100833503

Source Of Funding Code : Not reported
Staff Member : RJONES1
Supervisor : Not reported
Sic Code : 34
Sic Code Definition : MANU - FABRICATED METAL PRODUCTS
Site Mitigatn & Brnfrds Reuse Prog (SMBR) Code : NC
SMBR Branch : NORTH COAST
Regional Water Quality Control Board : SF
RWQCB Definition : SAN FRANCISCO BAY
Site Access Controlled : C
Listed In Haz Wst & Substncs Sites List (CORTESE) : Not reported
Date Hazard Ranked : Not reported
GW Contamination Suspected : C
Of Sources Contributing To Contamination : 1.00000
Lat/Long : 0.00000' 0.00000' 0.00000' / 0.00000' 0.00000' 0.00000'
Direction Lat : Not reported
Direction Long : Not reported
Lat/long Method : Not reported
Entity Lat/long Coordinates Refer To : Not reported
State Assembly Distt Code : Not reported
State Senate Distt Code : Not reported
Identifying Code: EPA
ID Value: CAD009116229
Other ID Desc: EPA IDENTIFICATION NUMBER
Identifying Code: PCODE
ID Value: P23064
Other ID Desc: BEP DATABASE PCODE
Identifying Code: HWIS
ID Value: CAD009116229
Other ID Desc: HWIS IDENTIFICATION CODE
Identifying Code: CSTAR
ID Value: 200316
Other ID Desc: CALSTARS CODE
Alternate Name(s): ELECTRO-COATINGS
Address(es) : 1421 PARK AVENUE
EMERYVILLE, CA 94608
Background Info : Not reported
Facility Id : 01340003
AWP Activities Code : 1.00000
DTSC Site Activity Code : SS
Activity Code Def: Not reported
AWP Activity Id : Not reported
Dt Activity Due For Completion : Not reported
Revised Due Date : Not reported
Date Activity Completed : 02091987
Est # Of Person-years To Complete : 0.00000
Est. Size Of An Activity Code : Not reported
Site Status When Activity Commitment Made : REFOA
Status Code Definition : PROPERTY/SITE REFERRED TO ANOTHER AGENCY
Cubic Yards Of Solids Removed At Completion : 0.00000
Gallons Of Liquid Removed Upon Completion : 0.00000
Cubic Yards Of Solids Treated Upon Completion : 0.00000
Actvy Deleted Via Commitmnt/Completns Screen : Not reported
Facility Id : 01340003
AWP Activities Code : 2.00000
DTSC Site Activity Code : DISC
Activity Code Def: DISCOVERY

Map ID
 Direction
 Distance
 Distance (ft.)
 Elevation Site

MAP FINDINGS

Database(s) EDR ID Number
 EPA ID Number

ELECTRO-COATINGS (Continued)

S100833503

AWP Activity Id : Not reported
 Dt Activity Due For Completion : Not reported
 Revised Due Date : Not reported
 Date Activity Completed : 03011993
 Est # Of Person-years To Complete : 0.00000
 Est. Size Of An Activity Code : Not reported
 Site Status When Activity Commitment Made : REFOA
 Status Code Definition : PROPERTY/SITE REFERRED TO ANOTHER AGENCY
 Cubic Yards Of Solids Removed At Completion : 0.00000
 Gallons Of Liquid Removed Upon Completion : 0.00000
 Cubic Yards Of Solids Treated Upon Completion : 0.00000
 Actvty Deleted Via Commitmnt/Completns Screen : Not reported
 Special Program Code: Not reported
 Special Program : Not reported
 Comments Date : 01011983
 Comments :

This is the date the site was first listed AWP pursuant to Section 25356.

SITE SCREENING DONE

RECEIVED QUESTIONNAIRE

HAULER: IT CORP.4575 PACHECO BLVD.MARTIN

WASTE TYPE: PLATING WASTES

Chromium (VI) has been measured as high as 880 ppm in groundwater and TCE has been measured as high as 80 ppm in groundwater. Soil contamination with Chromium as high as 5200 ppm has been measured. A review of a well inventory provided by the Alameda County Public Works Department revealed no groundwater use which would result in significant human exposure.

RWQCB INVESTIGATING SITE

NOTICE AND ORDER CAO - RWQCB.

Site is a plating facility which previously disposed of chromium waste to shallow wells onsite. Hexavalent chromium has been detected in the subsurface soil and the groundwater. Site is paved and has restricted access.

INSPECTION(STATE) GROUNDWATER CONTAMINATION: CHROMIC ACID

INSPECTION(OTHER) E&E REP C(84)C400 ON SI. RWQCB ISSUED

CAO 77-001 REQ CO QUIT CHROMIC ACID

DISCH. RWQCB SUPRV REMEDIAL ACTIONS.

ENFORCEMENT(OTHER) RWQCB TAKING LEAD ON SITE

SFRWQCB says County preenforcement panel meeting

held and the facility is on track to defining

the problem. The site is being handled by the

County but will be picked up by the Water Board

when the problem is defined.

AJ143 RESIDENTIAL
 SW 2856 HELEN ST
 1/4-1/2 OAKLAND, CA 94608
 2376 ft.
 Lower Site 1 of 3 in cluster AJ

LUST S103472362
 Cortese N/A

State LUST:

Cross Street: Not reported
 Qty Leaked: Not reported
 Case Number: 01-2431
 Reg Board: San Francisco Bay Region
 Chemical: Gasoline
 Lead Agency: Local Agency
 Local Agency: 01000L

Map ID
Direction
Distance
Distance (ft.)
Elevation Site

MAP FINDINGS

Database(s) EDR ID Number
EPA ID Number

RESIDENTIAL (Continued)

S103472362

Case Type: Other ground water affected
Status: Preliminary site assessment underway
County: Alameda
Review Date: 11/26/1996
Workplan: 1/2/1965
Pollution Char: Not reported
Remed Action: Not reported
Close Date: Not reported
Release Date: 9/3/1996
Cleanup Fund Id : Not reported
Discover Date : 1/1/1965
Enforcement Dt : Not reported
Enf Type: Not reported
Enter Date : 9/30/1998
Funding: Federal Funds
Staff Initials: UNK
How Discovered: Tank Closure
How Stopped: Not reported
Interim : Not reported
Leak Cause: UNK
Leak Source: UNK
MTBE Date : 1/2/1965
Max MTBE GW : 50 Parts per Billion
MTBE Tested: MTBE Detected. Site tested for MTBE & MTBE detected
Priority: Not reported
Local Case # : 170
Beneficial: Not reported
Staff : BG
GW Qualifier : <
Max MTBE Soil : Not reported
Soil Qualifier : Not reported
Hydr Basin #: Not reported
Operator : Not reported
Oversight Prgm: Local Oversight Program UST
Oversight Prgm : LOP
Review Date : 3/29/2001
Stop Date : 9/3/1996
Work Suspended :N
Responsible Party:BLANK RP
RP Address: Not reported
Global Id: T0600102240
Org Name: Not reported
Contact Person: Not reported
MTBE Conc: 1
Mtbe Fuel: 1
Water System Name: Not reported
Well Name: Not reported
Distance To Lust: 0
Waste Discharge Global ID: Not reported
Waste Disch Assigned Name: Not reported

LUST Region 2:

Region: 2
Case Number: T0600102240
Facility Id: 01-2431
Entered Date: 09/30/1998
Facility Status: Preliminary site assessment underway
Maximum Soil Concentration: 290

Map ID
 Direction
 Distance
 Distance (ft.)
 Elevation Site

MAP FINDINGS

Database(s) EDR ID Number
 EPA ID Number

RESIDENTIAL (Continued)

S103472362

Maximum Groundwater Impact: 0
 County : Alameda
 Current Benzene: 0
 MTBE Detected in GW: 50
 MTBE Detected in Soil: Not reported
 MTBE: 0
 MTBE Qualify: Not reported

CORTESE:

Reg Id: 01-2431
 Region: CORTESE
 Reg By: Leaking Underground Storage Tanks

AJ144
SW
1/4-1/2
2379 ft.
Lower

2856 HELEN ST
OAKLAND, CA

LUST S105619231
N/A

Site 2 of 3 in cluster AJ

LUST Alameda County:

Region : ALAMEDA
 Facility ID : RO0000177
 RWB Site ID : 170
 Local Site # : 170
 Confirmed Date : 08/28/1996
 Case Closed : Not reported
 Case Closed Dt : Not reported

AK145
SSE
1/4-1/2
2399 ft.
Higher

KENT CROWLEY
3016 FILBERT ST
OAKLAND, CA 94608

LUST S103472346
Cortese N/A

Site 1 of 2 in cluster AK

State LUST:

Cross Street:	Not reported	Confirm Leak:	Not reported
Qty Leaked:	Not reported	Prelim Assess:	Not reported
Case Number	01-1698	Remed Plan:	Not reported
Reg Board:	San Francisco Bay Region	Monitoring:	Not reported
Chemical:	Gasoline		
Lead Agency:	Local Agency		
Local Agency :	01000L		
Case Type:	Undefined		
Status:	Case Closed		
County:	Alameda		
Abate Method:	Excavate and Dispose - remove contaminated soil and dispose in approved site		
Review Date:	Not reported		
Workplan:	Not reported		
Pollution Char:	Not reported		
Remed Action:	Not reported		
Close Date:	11/19/1992		
Release Date:	5/12/1992		
Cleanup Fund Id :	Not reported		
Discover Date :	1/1/1965		
Enforcement Dt :	Not reported		
Enf Type:	Not reported		
Enter Date :	6/22/1993		
Funding:	Federal Funds		

Map ID
Direction
Distance
Distance (ft.)
Elevation Site

MAP FINDINGS

EDR ID Number
EPA ID Number
Database(s)

KENT CROWLEY (Continued)

S103472346

Staff Initials: UNK
How Discovered: Tank Closure
How Stopped: Not reported
Interim: Yes
Leak Cause: UNK
Leak Source: UNK
MTBE Date: Not reported
Max MTBE GW: Not reported
MTBE Tested: Site NOT Tested for MTBE. Includes Unknown and Not Analyzed.
Priority: Not reported
Local Case #: 4156
Beneficial: Not reported
Staff: BG
GW Qualifier: Not reported
Max MTBE Soil: Not reported
Soil Qualifier: Not reported
Hydr Basin #: Not reported
Operator: Not reported
Oversight Prgm: Local Oversight Program UST
Oversight Prgm: LOP
Review Date: 10/19/1994
Stop Date: 5/12/1992
Work Suspended: N
Responsible Party: BLANK RP
RP Address: Not reported
Global Id: T0600101569
Org Name: Not reported
Contact Person: Not reported
MTBE Conc: 0
Mtb Fuel: 1
Water System Name: Not reported
Well Name: Not reported
Distance To Lust: 0
Waste Discharge Global ID: Not reported
Waste Disch Assigned Name: Not reported

LUST Region 2:
Region: 2
Case Number: T0600101569
Facility Id: 01-1698
Entered Date: 06/22/1993
Facility Status: Case Closed
Maximum Soil Concentration: 0
Maximum Groundwater Impact: 0
County: Alameda
Current Benzene: Not reported
MTBE Detected in GW: Not reported
MTBE Detected in Soil: Not reported
MTBE: 0
MTBE Qualify: Not reported

CORTESE:
Reg Id: 01-1698
Region: CORTESE
Reg By: Leaking Underground Storage Tanks

MAP FINDINGS

Map ID			EDR ID Number
Direction			EPA ID Number
Distance			
Distance (ft.)			
Elevation	Site	Database(s)	

AK146 SSE 1/4-1/2 2400 ft. Higher	3016 FILBERT ST OAKLAND, CA Site 2 of 2 in cluster AK	LUST	S105619779 N/A
--	---	-------------	--------------------------

LUST Alameda County:

Region :	ALAMEDA
Facility ID :	RO0000790
RWB Site ID :	4156
Local Site # :	0
Confirmed Date :	05/12/1992
Case Closed :	Yes
Case Closed Dt :	11/19/92

AL147 NE 1/4-1/2 2405 ft. Higher	ARCO STATION 4401 MARKET ST OAKLAND, CA 94608 Site 1 of 2 in cluster AL	LUST Cortese CA FID UST	S101580020 N/A
---	--	--------------------------------------	--------------------------

State LUST:

Cross Street:	Not reported	
Qty Leaked:	Not reported	
Case Number	01-0474	
Reg Board:	San Francisco Bay Region	
Chemical:	Gasoline	
Lead Agency:	Local Agency	
Local Agency :	01000L	
Case Type:	Other ground water affected	
Status:	Preliminary site assessment underway	
County:	Alameda	
Abate Method:	No Action Taken - no action has as yet been taken at the site	
Review Date:	Not reported	Confirm Leak: Not reported
Workplan:	1/2/1965	Prelim Assess: 1/2/1965
Pollution Char:	Not reported	Remed Plan: Not reported
Remed Action:	Not reported	Monitoring: Not reported
Close Date:	Not reported	
Release Date:	6/22/1990	
Cleanup Fund Id :	Not reported	
Discover Date :	1/1/1965	
Enforcement Dt :	Not reported	
Enf Type:	Not reported	
Enter Date :	2/20/1991	
Funding:	Federal Funds	
Staff Initials:	UNK	
How Discovered:	Tank Closure	
How Stopped:	Not reported	
Interim :	No	
Leak Cause:	Structure Failure	
Leak Source:	Tank	
MTBE Date :	1/2/1965	
Max MTBE GW :	12 Parts per Billion	
MTBE Tested:	MTBE Detected. Site tested for MTBE & MTBE detected	
Priority:	Not reported	
Local Case # :	812	
Beneficial:	Not reported	
Staff :	BG	
GW Qualifier :	Not reported	
Max MTBE Soil :	Not reported	
Soil Qualifier :	Not reported	

Map ID
Direction
Distance
Distance (ft.)
Elevation Site

MAP FINDINGS

Database(s) EDR ID Number
EPA ID Number

ARCO STATION (Continued)

S101580020

Hydr Basin #: Not reported
Operator : Not reported
Oversight Prgm: Local Oversight Program UST
Oversight Prgm : LOP
Review Date : 3/29/2001
Stop Date : 11/26/1990
Work Suspended N
Responsible Party BLANK RP
RP Address: Not reported
Global Id: T0600100430
Org Name: Not reported
Contact Person: Not reported
MTBE Conc: 1
Mtbe Fuel: 1
Water System Name: Not reported
Well Name: Not reported
Distance To LUST: 0
Waste Discharge Global ID: Not reported
Waste Disch Assigned Name: Not reported

LUST Region 2:

Region: 2
Case Number: T0600100430
Facility Id: 01-0474
Entered Date: 02/20/1991
Facility Status: Preliminary site assessment underway
Maximum Soil Concentration: 870
Maximum Groundwater Impact: 0
County : Alameda
Current Benzene: Not reported
MTBE Detected in GW: 12
MTBE Detected in Soil: Not reported
MTBE: 12
MTBE Qualify: Not reported

CORTESE:

Reg Id: 01-0474
Region: CORTESE
Reg By: Leaking Underground Storage Tanks

FID:

Facility ID: 01000608 Regulate ID: Not reported
Reg By: Inactive Underground Storage Tank Location
Cortese Code: Not reported SIC Code: Not reported
Status: Inactive Facility Tel: Not reported
Mail To: Not reported
4401 MARKET ST
OAKLAND, CA 94608
Contact: Not reported Contact Tel: Not reported
DUNs No: Not reported NPDES No: Not reported
Creation: 10/22/93 Modified: 00/00/00
EPA ID: Not reported
Comments: Not reported

AL148
NE
1/4-1/2
2405 ft.
Higher

4401 MARKET ST
OAKLAND, CA
Site 2 of 2 in cluster AL

LUST S105619191
N/A

Map ID
Direction
Distance
Distance (ft.)
Elevation Site

MAP FINDINGS

Database(s) EDR ID Number
EPA ID Number

(Continued)

S105619191

LUST Alameda County:

Region : ALAMEDA
Facility ID : RO0000132
RWB Site ID : 812
Local Site # : 812
Confirmed Date : 06/22/1990
Case Closed : Not reported
Case Closed Dt : Not reported

AJ149
SW
1/4-1/2
2415 ft.
Lower

2824 HELEN ST
OAKLAND, CA 0

CHMIRS S105644623
N/A

Site 3 of 3 in cluster AJ

CHMIRS:

OES Control Number: 15122 DOT ID: Not reported
DOT Hazard Class: Not Reported
Chemical Name: sodium hydroxide
Extent of Release: Not reported
CAS Number: Not reported Quantity Released: 1/3 of 55 gals
Environmental Contamination: None Reported Property Use: Not reported
Incident Date: Not reported Date Completed: Not reported
Time Completed : Not reported
Physical State Stored : Not reported
Physical State Released : Not reported
Release Unit : Not reported
Container Description : Not reported
Container Type : Not reported
Container Material : Not reported
Level Of Container : Not reported
Container Capacity : Not reported
Container Capacity Units (code) : Not reported
Extent Of Release (code) : Not reported
Agency Id Number : Not reported
Agency Incident Number : Not reported
OES Incident Number : 15122
Time Notified : Not reported
Surrounding Area : Not reported
Estimated Temperature : Not reported
Property Management : Not reported
More Than Two Substances Involved? : Not reported
Special Studies 1 : Not reported
Special Studies 2 : Not reported
Special Studies 3 : Not reported
Special Studies 4 : Not reported
Special Studies 5 : Not reported
Special Studies 6 : Not reported
Responding Agency Personnel # Of Injuries : NO
Responding Agency Personnel # Of Fatalities : NO
Resp Agency Personnel # Of Decontaminated : Not reported
Others Number Of Decontaminated : Not reported
Others Number Of Injuries : Not reported
Others Number Of Fatalities : Not reported
Vehicle Make/year : Not reported
Vehicle License Number : Not reported
Vehicle State : Not reported
Vehicle Id Number : Not reported

Map ID
 Direction
 Distance
 Distance (ft.)
 Elevation Site

MAP FINDINGS

Database(s) EDR ID Number
 EPA ID Number

(Continued)

S105644623

CA/DOT/PUC/ICC Number : Not reported
 Company Name : Not reported
 Reporting Officer Name/ID : Not reported
 Report Date : Not reported
 Comments : Not reported
 Facility Telephone Number : Not reported
 Waterway Involved : YES
 Waterway : Not reported
 Spill Site : OTHER
 Cleanup By : pacific petro chem co
 Containment : NO
 What Happened : oakland police
 Date/Time : 1221 14AUG96
 Evacuations : NO
 Type : CHEMICAL
 Other : Not reported
 Chemical 1 : Not Reported
 Chemical 2 : Not Reported
 Chemical 3 : Not Reported

AM150
 SSE
 1/4-1/2
 2448 ft.
 Higher

3501 SAN PABLO AVE
 OAKLAND, CA
 Site 1 of 2 in cluster AM

LUST S105619623
 N/A

LUST Alameda County:
 Region : ALAMEDA
 Facility ID : RO0000610
 RWB Site ID : 3701
 Local Site # : 0
 Confirmed Date : 11/19/1990
 Case Closed : Yes
 Case Closed Dt : 10/28/98

AM151
 SSE
 1/4-1/2
 2449 ft.
 Higher

CAHON ASSOCIATES INC
 3501 SAN PABLO AVE
 OAKLAND, CA 94612
 Site 2 of 2 in cluster AM

LUST S101293737
 Cortese N/A

State LUST:
 Cross Street: Not reported
 Qty Leaked: Not reported
 Case Number: 01-2395
 Reg Board: San Francisco Bay Region
 Chemical: Waste Oil
 Lead Agency: Local Agency
 Local Agency : 01000L
 Case Type: Soil only
 Status: Case Closed
 County: Alameda
 Abate Method: Excavate and Dispose - remove contaminated soil and dispose in approved site
 Review Date: 3/4/1998
 Workplan: Not reported
 Pollution Char: Not reported
 Remed Action: Not reported
 Confirm Leak: 3/4/1998
 Prelim Assess: Not reported
 Remed Plan: Not reported
 Monitoring: Not reported

Map ID
Direction
Distance
Distance (ft.)
Elevation Site

MAP FINDINGS

Database(s) EDR ID Number
EPA ID Number

CAHON ASSOCIATES INC (Continued)

S101293737

Close Date: 10/8/1998
Release Date: 11/19/1990
Cleanup Fund Id : Not reported
Discover Date : 1/1/1965
Enforcement Dt : Not reported
Enf Type: Not reported
Enter Date : 7/1/1992
Funding: Federal Funds
Staff Initials: UNK
How Discovered: Tank Closure
How Stopped: Not reported
Interim : No
Leak Cause: Structure Failure
Leak Source: Tank
MTBE Date : Not reported
Max MTBE GW : Not reported
MTBE Tested: Not Required to be Tested.
Priority: Not reported
Local Case # : 3701
Beneficial: Not reported
Staff : BG
GW Qualifier : Not reported
Max MTBE Soil : Not reported
Soil Qualifier : Not reported
Hydr Basin #: Not reported
Operator : Not reported
Oversight Prgm: Local Oversight Program UST
Oversight Prgm : LOP
Review Date : 1/8/1999
Stop Date : 8/7/1991
Work Suspended N
Responsible Party: BLANK RP
RP Address: Not reported
Global Id: T0600102205
Org Name: Not reported
Contact Person: Not reported
MTBE Conc: 0
Mtbe Fuel: 0
Water System Name: Not reported
Well Name: Not reported
Distance To LUST: 0
Waste Discharge Global ID: Not reported
Waste Disch Assigned Name: Not reported

LUST Region 2:

Region: 2
Case Number: T0600102205
Facility Id: 01-2395
Entered Date: 07/01/1992
Facility Status: Case Closed
Maximum Soil Concentration: 960
Maximum Groundwater Impact: 0
County : Alameda
Current Benzene: Not reported
MTBE Detected in GW: Not reported
MTBE Detected in Soil: Not reported
MTBE: 0
MTBE Qualify: Not reported

Map ID
Direction
Distance
Distance (ft.)
Elevation Site

MAP FINDINGS

Database(s) EDR ID Number
EPA ID Number

CAHON ASSOCIATES INC (Continued)

S101293737

CORTESE:

Reg Id: 01-2395
Region: CORTESE
Reg By: Leaking Underground Storage Tanks

AN152
WNW
1/4-1/2
2507 ft.
Lower

UNOCAL SERVICE STATION #3342
650 LIGHTHOUSE AVE
PACIFIC GROVE, CA 93950

LUST S102440273
N/A

Site 1 of 3 in cluster AN

State LUST:

Cross Street: 18TH STREET
Qty Leaked: Not reported
Case Number: 385
Reg Board: Central Coast Region
Chemical: Regular Gasoline
Lead Agency: Regional Board
Local Agency: 27000
Case Type: Other ground water affected
Status: Case Closed
County: Monterey
Abate Method: U
Review Date: Not reported
Workplan: Not reported
Pollution Char: Not reported
Remed Action: Not reported
Close Date: 11/12/1987
Release Date: 1/2/1989
Cleanup Fund Id: Not reported
Discover Date: 1/1/1965
Enforcement Dt: Not reported
Enf Type: Not reported
Enter Date: 1/1/1987
Funding: Not reported
Staff Initials: UST
How Discovered: Subsurface Monitoring
How Stopped: Not reported
Interim: No
Leak Cause: UNK
Leak Source: Tank
MTBE Date: Not reported
Max MTBE GW: Not reported
MTBE Tested: Site NOT Tested for MTBE. Includes Unknown and Not Analyzed.
Priority: 0
Local Case #: Not reported
Beneficial: Not reported
Staff: JWG
GW Qualifier: Not reported
Max MTBE Soil: Not reported
Soil Qualifier: Not reported
Hydr Basin #: 9.50
Operator: Not reported
Oversight Prgm: RB Lead Underground Storage Tank
Oversight Prgm: UST
Review Date: 11/12/1987
Stop Date: 2/14/1986
Work Suspended: Not reported

Confirm Leak: Not reported
Prelim Assess: Not reported
Remed Plan: Not reported
Monitoring: Not reported

Map ID
Direction
Distance
Distance (ft.)
Elevation Site

MAP FINDINGS

Database(s) EDR ID Number
EPA ID Number

UNOCAL SERVICE STATION #3342 (Continued)

S102440273

Responsible Party: ROBERT BOUST
RP Address: 2121 CALIFORNIA BLVD N SUITE 250
Global Id: T0605300296
Org Name: Not reported
Contact Person: Not reported
MTBE Conc: 0
Mtbe Fuel: 1
Water System Name: Not reported
Well Name: Not reported
Distance To Lust: 0
Waste Discharge Global ID: Not reported
Waste Disch Assigned Name: Not reported

LUST Region 3:

Case Number: 385 Release Date: 01/02/1989
Cross Street: 18TH STREET Enter Date: 1/1/87
Responsible Party: ROBERT BOUST
Local Agency: 03 Regional Board: Central Coast Region
Discovered: 01/01/1965 Stop Date: 2/14/86
How Found: Subsurface Monitoring How Stopped: Not reported
Source: Tank
Cause: UNK
Lead Agency: Regional Board
Case Type: Other ground water affected
Contact: Not reported Staff Initials: JWG
Facility Status: Case Closed
Facility County: Monterey
Review Date: 11/12/87 Funding: Not reported
Confirm Leak: // Workplan: //
Prelim Assess: // Pollution Char: 05/19/1987
Remedial Plan: // Remedial Action: //
Monitoring: Not reported Close Date: 11/12/1987
Enforce Type: Not reported
Enforce Date: // Pilot Program: UST
Interim Action: 0 Region: 3
Mtbe Concentration:
Mtbe Fuel: 1
Org Name: Not reported
Max MTBE Ground Water: Not reported
Max MTBE Soil: Not reported
Max MTBE Data: //
MTBE Tested: NT
Lat/Long: 36.6219476 / -121.9194191
Soil Qualifier: Not reported
Groundwater Qualifier: Not reported
Summary: THERE WERE 2 @ 10000 GAL FUEL & 1 @ 550 GAL WASTE OIL TANKS REMOVED.
PRESERVE MW-4 & CONTINUE MONITORING @ A QUARTERLY FREQUENCY. QUARTERLY
MONITORING REPORT RECEIVED 9/8/87.

AN153
WNW
1/4-1/2
2507 ft.
Lower

1461 PARK AVE
EMERYVILLE, CA

Site 2 of 3 in cluster AN

LUST Alameda County:

Region: ALAMEDA
Facility ID: RO0000531
RWB Site ID: 385

LUST S105619550
N/A

Map ID
 Direction
 Distance
 Distance (ft.)
 Elevation

MAP FINDINGS

Site

Database(s)

EDR ID Number
 EPA ID Number

(Continued)

S105619550

Local Site # : 385
 Confirmed Date : 12/14/1990
 Case Closed : Yes
 Case Closed Dt : 2/14/97

AN154 **STUART WESTERN INC**
WNW **1461 PARK AVE**
1/4-1/2 **EMERYVILLE, CA 94608**
2507 ft.
Lower **Site 3 of 3 in cluster AN**

RCRIS-SQG **1000156376**
FINDS **CAD064154610**
HAZNET
LUST
Cortese
CA FID UST
HIST UST

RCRIS:

Owner: JURAS EILER FELDMAN BEHN
 (415) 555-1212
 EPA ID: CAD064154610
 Contact: ENVIRONMENTAL MANAGER
 (415) 621-7833

Classification: Small Quantity Generator
 Used Oil Recyc: No
 TSDF Activities: Not reported
 Violation Status: No violations found

FINDS:

Other Pertinent Environmental Activity Identified at Site:
 Facility Registry System (FRS)
 Resource Conservation and Recovery Act Information system (RCRAINFO)

State LUST:

Cross Street: Not reported
 Qty Leaked: Not reported
 Case Number: 01-1532
 Reg Board: San Francisco Bay Region
 Chemical: Gasoline
 Lead Agency: Local Agency
 Local Agency : 01000L
 Case Type: Other ground water affected
 Status: Case Closed
 County: Alameda
 Abate Method: No Action Taken - no action has as yet been taken at the site
 Review Date: Not reported
 Workplan: 8/26/1990
 Pollution Char: Not reported
 Remed Action: Not reported
 Close Date: 2/14/1997
 Release Date: 12/14/1990
 Cleanup Fund Id : Not reported
 Discover Date : 1/1/1965
 Enforcement Dt : Not reported
 Enf Type: Not reported
 Enter Date : 12/14/1990
 Funding: Federal Funds
 Staff Initials: UNK
 How Discovered: Tank Closure
 How Stopped: Not reported
 Interim : No

Confirm Leak: Not reported
 Prelim Assess: 8/26/1990
 Remed Plan: Not reported
 Monitoring: Not reported

Map ID
Direction
Distance
Distance (ft.)
Elevation Site

MAP FINDINGS

Database(s) EDR ID Number
EPA ID Number

STUART WESTERN INC (Continued)

1000156376

Leak Cause: Structure Failure
Leak Source: Tank
MTBE Date : Not reported
Max MTBE GW : Not reported
MTBE Tested: Site NOT Tested for MTBE.Includes Unknown and Not Analyzed.
Priority: Not reported
Local Case # : 385
Beneficial: Not reported
Staff : BG
GW Qualifier : Not reported
Max MTBE Soil : Not reported
Soil Qualifier : Not reported
Hydr Basin # : Not reported
Operator : Not reported
Oversight Prgm: Local Oversight Program UST
Oversight Prgm : LOP
Review Date : 7/21/1997
Stop Date : 4/5/1990
Work Suspended N
Responsible PartyBLANK RP
RP Address: Not reported
Global Id: T0600101415
Org Name: Not reported
Contact Person: Not reported
MTBE Conc: 0
Mtbe Fuel: 1
Water System Name: Not reported
Well Name: Not reported
Distance To Lust: 0
Waste Discharge Global ID: Not reported
Waste Disch Assigned Name: Not reported

LUST Region 2:

Region: 2
Case Number: T0600101415
Facility Id: 01-1532
Entered Date: 12/14/1990
Facility Status: Case Closed
Maximum Soil Concentration: 150
Maximum Groundwater Impact: 1200
County : Alameda
Current Benzene: Not reported
MTBE Detected in GW: Not reported
MTBE Detected in Soil: Not reported
MTBE: 0
MTBE Qualify: Not reported

HAZNET:

Gepaid: CAL000169495
Tepaid: CAD008252405
Gen County: Alameda
Tsd County: Los Angeles
Tons: 0.9
Category: Oxygenated solvents (acetone, butanol, ethyl acetate, etc.)
Disposal Method: Recycler
Contact: SHARON STANBRIDGE
Telephone: 0
Mailing Address: 1461 PARK AVE

Map ID
Direction
Distance
Distance (ft.)
Elevation Site

MAP FINDINGS

Database(s) EDR ID Number
EPA ID Number

STUART WESTERN INC (Continued)

1000156376

EMERYVILLE, CA 94608

County 1

CORTESE:

Reg Id: 01-1532
Region: CORTESE
Reg By: Leaking Underground Storage Tanks

FID:

Facility ID:	01001645	Regulate ID:	00044802
Reg By:	Inactive Underground Storage Tank Location		
Cortese Code:	Not reported	SIC Code:	Not reported
Status:	Inactive	Facility Tel:	Not reported
Mail To:	Not reported		
	P O BOX		
	EMERYVILLE, CA 94608		
Contact:	Not reported	Contact Tel:	Not reported
DUNS No:	Not reported	NPDES No:	Not reported
Creation:	10/22/93	Modified:	00/00/00
EPA ID:	Not reported		
Comments:	Not reported		

UST HIST:

Facility ID:	44802	Container Num:	1
Tank Num:	1	Year Installed:	Not reported
Tank Capacity:	3000		
Tank Used for:	PRODUCT	Tank Construction:	Not reported
Type of Fuel:	UNLEADED		
Leak Detection:	None	Telephone:	(415) 654-7280
Contact Name:	JIM CARNEY	Region:	STATE
Total Tanks:	2	Other Type:	WAREHOUSE
Facility Type:	2		
Facility ID:	44802	Container Num:	2
Tank Num:	2	Year Installed:	Not reported
Tank Capacity:	500		
Tank Used for:	PRODUCT	Tank Construction:	Not reported
Type of Fuel:	Not Reported		
Leak Detection:	None	Telephone:	(415) 654-7280
Contact Name:	JIM CARNEY	Region:	STATE
Total Tanks:	2	Other Type:	WAREHOUSE
Facility Type:	2		

AO155
WSW
1/4-1/2
2527 ft.
Lower

OAKLAND CITY OF ETTIE ST PUMP
3455 ETTIE ST
OAKLAND, CA 94608
Site 1 of 10 in cluster AO

LUST S103891001
N/A

State LUST:

Cross Street: Not reported
Qty Leaked: Not reported
Case Number: 01-2424
Reg Board: San Francisco Bay Region
Chemical: Diesel
Lead Agency: Local Agency
Local Agency: 01000L
Case Type: Other ground water affected
Status: Case Closed
County: Alameda
Abate Method: Excavate and Dispose - remove contaminated soil and dispose in approved site

Map ID
Direction
Distance
Distance (ft.)
Elevation Site

MAP FINDINGS

Database(s) EDR ID Number
EPA ID Number

OAKLAND CITY OF ETTIE ST PUMP (Continued)

S103891001

Review Date: 9/11/1996 Confirm Leak: 9/11/1996
Workplan: Not reported Prelim Assess: Not reported
Pollution Char: Not reported Remed Plan: Not reported
Remed Action: Not reported Monitoring: Not reported
Close Date: 3/25/1999
Release Date: 9/11/1996
Cleanup Fund Id : Not reported
Discover Date : 1/1/1965
Enforcement Dt : Not reported
Enf Type: Not reported
Enter Date : 9/30/1998
Funding: Federal Funds
Staff Initials: UNK
How Discovered: Tank Closure
How Stopped: Not reported
Interim : Yes
Leak Cause: UNK
Leak Source: Tank
MTBE Date : 1/2/1965
Max MTBE GW : 0 Parts per Billion
MTBE Tested: MTBE Detected. Site tested for MTBE & MTBE detected
Priority: Not reported
Local Case # : 3979
Beneficial: Not reported
Staff : BG
GW Qualifier : Not reported
Max MTBE Soil : Not reported
Soil Qualifier : Not reported
Hydr Basin #: Not reported
Operator : Not reported
Oversight Prgm: Local Oversight Program UST
Oversight Prgm : LOP
Review Date : 5/17/1999
Stop Date : 9/11/1996
Work Suspended N
Responsible Party BLANK RP
RP Address: Not reported
Global Id: T0600102233
Org Name: Not reported
Contact Person: Not reported
MTBE Conc: 1
Mtbe Fuel: 0
Water System Name: Not reported
Well Name: Not reported
Distance To Lust: 0
Waste Discharge Global ID: Not reported
Waste Disch Assigned Name: Not reported

LUST Region 2:

Region: 2
Case Number: T0600102233
Facility Id: 01-2424
Entered Date: 09/30/1998
Facility Status: Case Closed
Maximum Soil Concentration: 30000
Maximum Groundwater Impact: 6900000
County : Alameda
Current Benzene: 0

Map ID
Direction
Distance
Distance (ft.)
Elevation Site

MAP FINDINGS

Database(s) EDR ID Number
EPA ID Number

OAKLAND CITY OF ETTIE ST PUMP (Continued)

S103891001

MTBE Detected in GW: No
MTBE Detected in Soil: Not reported
MTBE: 0
MTBE Qualify: ND

AO156
WSW
1/4-1/2
2527 ft.
Lower

3455 ETTIE STREET
OAKLANDS, CA 94608

HAZNET S100274836
CHMIRS N/A

Site 2 of 10 in cluster AO

HAZNET:

Gepaid: CAC001009784
Tepaid: CAD043260702
Gen County: 1
Tsd County: San Mateo
Tons: 6.2550
Category: Unspecified oil-containing waste
Disposal Method: Recycler
Contact: CITY OF OAKLAND
Telephone: (000) 000-0000
Mailing Address: MUNICIPAL BLDG.
OAKLAND, CA 94621
County 1

CHMIRS:

OES Control Number: 8905228 DOT ID: 1789
DOT Hazard Class: Corrosives
Chemical Name: ACID, HYDROCHLORIC
Extent of Release: Not reported
CAS Number: 7647-01-0 Quantity Released: 1
Environmental Contamination: Ground Property Use: Storage
Incident Date: 10-MAR-89 Date Completed: 10-MAR-89
Time Completed : 1146
Physical State Stored : Liquid
Physical State Released : Liquid
Release Unit : Gallons
Container Description : 2
Container Type : 04
Container Material : Plastic, Flexible
Level Of Container : Ground Level
Container Capacity : 1
Container Capacity Units (code) : Gallons
Extent Of Release (code) : 9
Agency Id Number : 1715
Agency Incident Number : 99999
OES Incident Number : 8905228
Time Notified : 855
Surrounding Area : 800
Estimated Temperature : 58
Property Management : C
More Than Two Substances involved? : Not reported
Special Studies 1 : Not reported
Special Studies 2 : Not reported
Special Studies 3 : Not reported
Special Studies 4 : Not reported
Special Studies 5 : Not reported
Special Studies 6 : Not reported
Responding Agency Personnel # Of Injuries : 0

Map ID
 Direction
 Distance
 Distance (ft.)
 Elevation Site

MAP FINDINGS

Database(s) EDR ID Number
 EPA ID Number

(Continued)

S100274836

Responding Agency Personnel # Of Fatalities : 0
 Resp Agency Personnel # Of Decontaminated : 0
 Others Number Of Decontaminated : 0
 Others Number Of Injuries : 0
 Others Number Of Fatalities : 0
 Vehicle Make/year : Not reported
 Vehicle License Number : Not reported
 Vehicle State : Not reported
 Vehicle Id Number : Not reported
 CA/DOT/PUC/ICC Number : Not reported
 Company Name : Not reported
 Reporting Officer Name/ID : KATHERINE CHESICK
 Report Date : 10-MAR-89
 Comments : Not reported
 Facility Telephone Number : 415 271-4320
 Waterway Involved : Not reported
 Waterway : Not reported
 Spill Site : Not reported
 Cleanup By : Not reported
 Containment : Not reported
 What Happened : Not reported
 Date/Time : Not reported
 Evacuations : Not reported
 Type : Not reported
 Other : Not reported
 Chemical 1 : Not Reported
 Chemical 2 : Not Reported
 Chemical 3 : Not Reported

AO157
 WSW
 1/4-1/2
 2527 ft.
 Lower

3455 ETTIE ST
 OAKLAND, CA

LUST S105619959
 N/A

Site 3 of 10 in cluster AO

LUST Alameda County:
 Region : ALAMEDA
 Facility ID : RO0000992
 RWB Site ID : 3979
 Local Site # : 0
 Confirmed Date : 08/08/1996
 Case Closed : Yes
 Case Closed Dt : 3/3/99

AO158
 WSW
 1/4-1/2
 2527 ft.
 Lower

3465 ETTIE ST
 OAKLAND, CA

LUST S105619525
 N/A

Site 4 of 10 in cluster AO

LUST Alameda County:
 Region : ALAMEDA
 Facility ID : RO0000503
 RWB Site ID : 3980
 Local Site # : 3980
 Confirmed Date : 12/04/1995
 Case Closed : Not reported
 Case Closed Dt : Not reported

MAP FINDINGS

Map ID
 Direction
 Distance
 Distance (ft.)
 Elevation Site

Database(s) EDR ID Number
 EPA ID Number

AO159 OAKLAND
WSW 3465 ETTIE ST
1/4-1/2 OAKLAND, CA 94605
2527 ft.
Lower Site 5 of 10 in cluster AO

LUST S101624333
Cortese N/A
CA FID UST

State LUST:

Cross Street:	Not reported	Confirm Leak:	3/20/1998
Qty Leaked:	Not reported	Prelim Assess:	1/2/1965
Case Number	01-2319	Remed Plan:	Not reported
Reg Board:	San Francisco Bay Region	Monitoring:	Not reported
Chemical:	Diesel		
Lead Agency:	Local Agency		
Local Agency :	01000L		
Case Type:	Undefined		
Status:	Preliminary site assessment underway		
County:	Alameda		
Review Date:	3/20/1998		
Workplan:	1/2/1965		
Pollution Char:	Not reported		
Remed Action:	Not reported		
Close Date:	Not reported		
Release Date:	12/4/1995		
Cleanup Fund Id :	Not reported		
Discover Date :	1/1/1965		
Enforcement Dt :	Not reported		
Enf Type:	Not reported		
Enter Date :	3/21/1996		
Funding:	Federal Funds		
Staff Initials:	UNK		
How Discovered:	Tank Closure		
How Stopped:	Not reported		
Interim :	No		
Leak Cause:	UNK		
Leak Source:	UNK		
MTBE Date :	Not reported		
Max MTBE GW :	Not reported		
MTBE Tested:	Not Required to be Tested.		
Priority:	Not reported		
Local Case # :	3980		
Beneficial:	Not reported		
Staff :	BG		
GW Qualifier :	Not reported		
Max MTBE Soil :	Not reported		
Soil Qualifier :	Not reported		
Hydr Basin #:	Not reported		
Operator :	Not reported		
Oversight Prgm:	Local Oversight Program UST		
Oversight Prgm :	LOP		
Review Date :	2/25/1998		
Stop Date :	12/4/1995		
Work Suspended :	N		
Responsible Party:	BLANK RP		
RP Address:	Not reported		
Global Id:	T0600102133		
Org Name:	Not reported		
Contact Person:	Not reported		
MTBE Conc:	0		
Mtbe Fuel:	0		

Map ID
Direction
Distance
Distance (ft.)
Elevation Site

MAP FINDINGS

Database(s) EDR ID Number
EPA ID Number

OAKLAND (Continued)

S101624333

Water System Name: Not reported
Well Name: Not reported
Distance To Lust: 0
Waste Discharge Global ID: Not reported
Waste Disch Assigned Name: Not reported

LUST Region 2:

Region: 2
Case Number: T0600102133
Facility Id: 01-2319
Entered Date: 03/21/1996
Facility Status: Preliminary site assessment underway
Maximum Soil Concentration: 0
Maximum Groundwater Impact: 0
County: Alameda
Current Benzene: Not reported
MTBE Detected in GW: Not reported
MTBE Detected in Soil: Not reported
MTBE: 0
MTBE Qualify: Not reported

CORTESE:

Reg Id: 01-2319
Region: CORTESE
Reg By: Leaking Underground Storage Tanks

AO160
WSW
1/4-1/2
2533 ft.
Lower

CONSTRUCTION YARD
3428 ETTIE ST
OAKLAND, CA 94608

Cortese S101630367
CA FID UST N/A

Site 6 of 10 in cluster AO

CORTESE:

Reg Id: 01-1506
Region: CORTESE
Reg By: Leaking Underground Storage Tanks

AO161
WSW
1/4-1/2
2533 ft.
Lower

3428 ETTIE ST
OAKLAND, CA

LUST S105619187
N/A

Site 7 of 10 in cluster AO

LUST Alameda County:

Region: ALAMEDA
Facility ID: RO0000128
RWB Site ID: 3699
Local Site #: 3699
Confirmed Date: 05/16/1990
Case Closed: Not reported
Case Closed Dt: Not reported

AO162
WSW
1/4-1/2
2533 ft.
Lower

TULLUCH CONSTRUCTION COMPANY
3428 ETTIE ST
OAKLAND, CA 94608

LUST S102439293
N/A

Site 8 of 10 in cluster AO

Map ID
Direction
Distance
Distance (ft.)
Elevation Site

MAP FINDINGS

Database(s) EDR ID Number
EPA ID Number

TULLUCH CONSTRUCTION COMPANY (Continued)

S102439293

State LUST:
Cross Street: Not reported
Qty Leaked: Not reported
Case Number: 01-1506
Reg Board: San Francisco Bay Region
Chemical: Gasoline
Lead Agency: Local Agency
Local Agency: 01000L
Case Type: Soil only
Status: Pollution Characterization
County: Alameda
Abate Method: Excavate and Dispose - remove contaminated soil and dispose in approved site
Review Date: Not reported
Workplan: Not reported
Pollution Char: Not reported
Remed Action: Not reported
Close Date: Not reported
Release Date: 5/16/1990
Cleanup Fund Id: Not reported
Discover Date: 1/1/1965
Enforcement Dt: Not reported
Enf Type: Not reported
Enter Date: 9/28/1990
Funding: Federal Funds
Staff Initials: UNK
How Discovered: Tank Closure
How Stopped: Not reported
Interim: Yes
Leak Cause: Structure Failure
Leak Source: Tank
MTBE Date: 1/2/1965
Max MTBE GW: 0 Parts per Billion
MTBE Tested: MTBE Detected. Site tested for MTBE & MTBE detected
Priority: Not reported
Local Case #: 3699
Beneficial: Not reported
Staff: BG
GW Qualifier: Not reported
Max MTBE Soil: Not reported
Soil Qualifier: Not reported
Hydr Basin #: Not reported
Operator: Not reported
Oversight Prgm: Local Oversight Program UST
Oversight Prgm: LOP
Review Date: 3/29/2001
Stop Date: 5/16/1990
Work Suspended: N
Responsible Party: BLANK RP
RP Address: Not reported
Global Id: T0600101390
Org Name: Not reported
Contact Person: Not reported
MTBE Conc: 1
Mlbe Fuel: 1
Water System Name: Not reported
Well Name: Not reported

Confirm Leak: Not reported
Prelim Assess: Not reported
Remed Plan: Not reported
Monitoring: Not reported

Map ID
Direction
Distance
Distance (ft.)
Elevation Site

MAP FINDINGS

Database(s) EDR ID Number
EPA ID Number

TULLUCH CONSTRUCTION COMPANY (Continued)

S102439293

Distance To Lust: 0
Waste Discharge Global ID: Not reported
Waste Disch Assigned Name: Not reported

LUST Region 2:

Region: 2
Case Number: T0600101390
Facility Id: 01-1506
Entered Date: 09/28/1990
Facility Status: Pollution Characterization
Maximum Soil Concentration: 1300
Maximum Groundwater Impact: 0
County: Alameda
Current Benzene: 0
MTBE Detected in GW: No
MTBE Detected in Soil: Not reported
MTBE: 0
MTBE Qualify: ND

AO163
WSW
1/4-1/2
2536 ft.
Lower

HENRY SHIREK ESTATE
3425 ETTIE ST
OAKLAND, CA 94608

LUST 1001878118
Cortese N/A

Site 9 of 10 in cluster AO

State LUST:

Cross Street: Not reported
Qty Leaked: Not reported
Case Number: 01-1387
Reg Board: San Francisco Bay Region
Chemical: Gasoline
Lead Agency: Local Agency
Local Agency: 01000L
Case Type: Soil only
Status: Case Closed
County: Alameda
Abate Method: No Action Taken - no action has as yet been taken at the site
Review Date: Not reported
Workplan: 3/2/1990
Pollution Char: Not reported
Remed Action: Not reported
Close Date: 6/25/1993
Release Date: 12/7/1989
Cleanup Fund Id: Not reported
Discover Date: 1/1/1965
Enforcement Dt: Not reported
Enf Type: Not reported
Enter Date: 8/4/1992
Funding: Federal Funds
Staff Initials: UNK
How Discovered: Tank Closure
How Stopped: Not reported
Interim: No
Leak Cause: Structure Failure
Leak Source: Tank
MTBE Date: Not reported
Max MTBE GW: Not reported
MTBE Tested: Site NOT Tested for MTBE. Includes Unknown and Not Analyzed.
Priority: Not reported

Map ID
Direction
Distance
Distance (ft.)
Elevation Site

MAP FINDINGS

Database(s) EDR ID Number
EPA ID Number

HENRY SHIREK ESTATE (Continued)

1001878118

Local Case #: 3787
Beneficial: Not reported
Staff: BG
GW Qualifier: Not reported
Max MTBE Soil: Not reported
Soil Qualifier: Not reported
Hydr Basin #: Not reported
Operator: Not reported
Oversight Prgm: Local Oversight Program UST
Oversight Prgm: LOP
Review Date: 6/25/1993
Stop Date: 12/7/1989
Work Suspended N
Responsible Party: BLANK RP
RP Address: Not reported
Global Id: T0600101281
Org Name: Not reported
Contact Person: Not reported
MTBE Conc: 0
Mtbe Fuel: 1
Water System Name: Not reported
Well Name: Not reported
Distance To Lust: 0
Waste Discharge Global ID: Not reported
Waste Disch Assigned Name: Not reported

LUST Region 2:

Region: 2
Case Number: T0600101281
Facility Id: 01-1387
Entered Date: 08/04/1992
Facility Status: Case Closed
Maximum Soil Concentration: 0
Maximum Groundwater Impact: 0
County: Alameda
Current Benzene: Not reported
MTBE Detected in GW: Not reported
MTBE Detected in Soil: Not reported
MTBE: 0
MTBE Qualify: Not reported

CORTESE:

Reg Id: 01-1387
Region: CORTESE
Reg By: Leaking Underground Storage Tanks

AO164
WSW
1/4-1/2
2536 ft.
Lower

3425 ETTIE ST
OAKLAND, CA

Site 10 of 10 in cluster AO

LUST S105620142
N/A

LUST Alameda County:

Region: ALAMEDA
Facility ID: RO0001206
RWB Site ID: 3787
Local Site #: 0
Confirmed Date: 12/07/1989
Case Closed: Yes
Case Closed Dt: 6/25/93

Map ID
Direction
Distance
Distance (ft.)
Elevation Site

MAP FINDINGS

Database(s) EDR ID Number
EPA ID Number.

AP165
WNW
1/4-1/2
2573 ft.
Lower

4055 HUBBARD ST
EMERYVILLE, CA

LUST S105620127
N/A

Site 1 of 3 in cluster AP

LUST Alameda County:

Region : ALAMEDA
Facility ID : RO0001187
RWB Site ID : 259
Local Site # : 0
Confirmed Date : 07/17/1990
Case Closed : Yes
Case Closed Dt : 9/25/96

AP166
WNW
1/4-1/2
2573 ft.
Lower

BUTTNER PROPERTIES
4055 HUBBARD ST
OAKLAND, CA 94608

HAZNET S103657826
Cortese N/A

Site 2 of 3 in cluster AP

HAZNET:

Gepaid: CAC001345424
Tepaid: CAD009452657
Gen County: 1
Tsd County: San Mateo
Tons: .4586
Category: Aqueous solution with less than 10% total organic residues
Disposal Method: Recycler
Contact: MARY ANN ROBISON
Telephone: (000) 000-0000
Mailing Address: 600 W GRAND AVE
OAKLAND, CA 94612
County 1

CORTESE:

Reg Id: 01-1033
Region: CORTESE
Reg By: Leaking Underground Storage Tanks

AP167
WNW
1/4-1/2
2573 ft.
Lower

NATIONAL ENVIRONMENTAL CORP
4055 HUBBARD ST
EMERYVILLE, CA 94608

LUST U003713560
N/A

Site 3 of 3 in cluster AP

State LUST:

Cross Street: Not reported
Qty Leaked: Not reported
Case Number 01-1033
Reg Board: San Francisco Bay Region
Chemical: Diesel
Lead Agency: Local Agency
Local Agency : 01000L
Case Type: Soil only
Status: Case Closed
County: Alameda
Abate Method: No Action Taken - no action has as yet been taken at the site
Review Date: Not reported
Workplan: Not reported
Pollution Char: Not reported
Confirm Leak: Not reported
Prelim Assess: Not reported
Remed Plan: Not reported

Map ID
Direction
Distance
Distance (ft.)
Elevation Site

MAP FINDINGS

Database(s) EDR ID Number
EPA ID Number

NATIONAL ENVIRONMENTAL CORP (Continued)

U003713560

MTBE Qualify: Not reported

AQ168
East
1/4-1/2
2578 ft.
Higher

NEIGHBORHOOD LAUNDROMAT
3838 WEST ST
OAKLAND, CA 94608
Site 1 of 2 in cluster AQ

LUST S102434304
Cortese N/A

State LUST:

Cross Street: Not reported
Qty Leaked: Not reported
Case Number: 01-1726
Reg Board: San Francisco Bay Region
Chemical: Gasoline
Lead Agency: Local Agency
Local Agency: 01000L
Case Type: Soil only
Status: Preliminary site assessment underway
County: Alameda
Abate Method: No Action Taken - no action has as yet been taken at the site
Review Date: 8/22/1996
Workplan: 1/2/1965
Pollution Char: Not reported
Remed Action: Not reported
Close Date: Not reported
Release Date: 1/30/1992
Cleanup Fund Id: Not reported
Discover Date: 1/1/1965
Enforcement Dt: Not reported
Enf Type: Not reported
Enter Date: 6/22/1993
Funding: Federal Funds
Staff Initials: UNK
How Discovered: Tank Closure
How Stopped: Not reported
Interim: No
Leak Cause: Corrosion
Leak Source: Tank
MTBE Date: 1/2/1965
Max MTBE GW: 0 Parts per Billion
MTBE Tested: MTBE Detected. Site tested for MTBE & MTBE detected
Priority: Not reported
Local Case #: 4262
Beneficial: Not reported
Staff: BG
GW Qualifier: Not reported
Max MTBE Soil: Not reported
Soil Qualifier: Not reported
Hydr Basin #: Not reported
Operator: Not reported
Oversight Prgm: Local Oversight Program UST
Oversight Prgm: LOP
Review Date: 10/18/2001
Stop Date: 1/8/1992
Work Suspended: N
Responsible Party: BLANK RP
RP Address: Not reported
Global Id: T0600101597
Org Name: Not reported

Map ID
Direction
Distance
Distance (ft.)
Elevation Site

MAP FINDINGS

Database(s) EDR ID Number
EPA ID Number

NEIGHBORHOOD LAUNDROMAT (Continued)

S102434304

Contact Person: Not reported
MTBE Conc: 1
Mbe Fuel: 1
Water System Name: Not reported
Well Name: Not reported
Distance To Lust: 0
Waste Discharge Global ID: Not reported
Waste Disch Assigned Name: Not reported

LUST Region 2:

Region: 2
Case Number: T0600101597
Facility Id: 01-1726
Entered Date: 06/22/1993
Facility Status: Preliminary site assessment underway
Maximum Soil Concentration: 0
Maximum Groundwater Impact: 0
County: Alameda
Current Benzene: Not reported
MTBE Detected in GW: No
MTBE Detected in Soil: Not reported
MTBE: 0
MTBE Qualify: ND

CORTESE:

Reg Id: 01-1726
Region: CORTESE
Reg By: Leaking Underground Storage Tanks

AQ169
East
1/4-1/2
2582 ft.
Higher

3838 WEST ST
OAKLAND, CA
Site 2 of 2 in cluster AQ

LUST S105619293
N/A

LUST Alameda County:

Region: ALAMEDA
Facility ID: RO0000242
RWB Site ID: 4262
Local Site #: 4262
Confirmed Date: 01/30/1992
Case Closed: Not reported
Case Closed Dt: Not reported

170
WSW
1/4-1/2
2605 ft.
Lower

CITY OF OAKLAND
CORNER OF EMBARCADERO_ / 5TH
OAKLAND, CA 94612

HAZNET S102359680
Cortese N/A

HAZNET:

Gepaid: CAC000755312
Tepaid: Not reported
Gen County: 1
Tsd County: 0
Tons: 15.1704
Category: Contaminated soil from site clean-ups
Disposal Method: Not reported
Contact: CITY OF OAKLAND

Map ID
Direction
Distance
Distance (ft.)
Elevation Site

MAP FINDINGS

Database(s) EDR ID Number
EPA ID Number

CITY OF OAKLAND (Continued)

S102359680

Telephone: (510) 238-4726
Mailing Address: 250 FRANK OGAWA PLAZA #4314
OAKLAND, CA 94612 - 2092
County 1
Gepaid: CAC000760176
Tepaid: CAD009466392
Gen County: 1
Tsd County: 7
Tons: 2.0000
Category: Other empty containers 30 gallons or more
Disposal Method: Recycler
Contact: CITY OF OAKLAND
Telephone: (510) 615-5514
Mailing Address: 7101 EDGEWATER DR
OAKLAND, CA 94621
County 1
Gepaid: CAC001060544
Tepaid: CAD982042475
Gen County: 1
Tsd County: Solano
Tons: 15.1704
Category: Asbestos-containing waste
Disposal Method: Disposal, Land Fill
Contact: CITY OF OAKLAND-PUB WORKS
Telephone: (000) 000-0000
Mailing Address: 1333 BROADWAY, STE 330
OAKLAND, CA 94612
County 1
Gepaid: CAC001060552
Tepaid: CAD982042475
Gen County: 1
Tsd County: Solano
Tons: .8428
Category: Asbestos-containing waste
Disposal Method: Disposal, Land Fill
Contact: CITY OF OAKLAND-PUBLIC WORKS
Telephone: (000) 000-0000
Mailing Address: 1333 BROADWAY, STE330
OAKLAND, CA 94612
County 1
Gepaid: CAC001060560
Tepaid: CAD982042475
Gen County: 1
Tsd County: Solano
Tons: 3.3712
Category: Asbestos-containing waste
Disposal Method: Disposal, Land Fill
Contact: CITY OF OAKLAND-PUB WORKS
Telephone: (000) 000-0000
Mailing Address: 1333 BROADWAY, STE 330
OAKLAND, CA 94612
County 1

Map ID
 Direction
 Distance
 Distance (ft.)
 Elevation Site

MAP FINDINGS

Database(s) EDR ID Number
 EPA ID Number

CITY OF OAKLAND (Continued)

S102359680

The CA HAZNET database contains 53 additional records for this site.
 Please contact your EDR Account Executive for more information.

CORTESE:

Reg Id: 01-2424
 Region: CORTESE
 Reg By: Leaking Underground Storage Tanks

171
 SW
 1/4-1/2
 2630 ft.
 Lower

SAN CARLOS BEACH
 1549 32ND
 OAKLAND, CA 94608

Cortese S103982407
 N/A

CORTESE:

Reg Id: 3068
 Region: CORTESE
 Reg By: Leaking Underground Storage Tanks

AR172
 SW
 1/4-1/2
 2633 ft.
 Lower

2857 HANNAH ST
OAKLAND, CA

LUST S105619578
 N/A

Site 1 of 2 in cluster AR

LUST Alameda County:

Region : ALAMEDA
 Facility ID : RO0000561
 RWB Site ID : 3248
 Local Site # : 3248
 Confirmed Date : 06/17/1991
 Case Closed : Yes
 Case Closed Dt : 12/1/95

173
 SW
 1/2-1
 2642 ft.
 Lower

JH FITZMAURICE INC
2857B HANNAH ST
OAKLAND, CA 94608

LUST S103472358
Cortese N/A

State LUST:

Cross Street:	Not reported	
Qty Leaked:	Not reported	
Case Number	01-0811	
Reg Board:	San Francisco Bay Region	
Chemical:	Gasoline	
Lead Agency:	Local Agency	
Local Agency :	01000L	
Case Type:	Other ground water affected	
Status:	Case Closed	
County:	Alameda	
Abate Method:	No Action Taken - no action has as yet been taken at the site	
Review Date:	12/22/1994	Confirm Leak: 12/22/1994
Workplan:	Not reported	Prelim Assess: Not reported
Pollution Char:	Not reported	Remed Plan: Not reported
Remed Action:	Not reported	Monitoring: Not reported
Close Date:	12/1/1995	
Release Date:	6/17/1991	

Map ID
Direction
Distance
Distance (ft.)
Elevation Site

MAP FINDINGS

Database(s) EDR ID Number
EPA ID Number

JH FITZMAURICE INC (Continued)

S103472358

Cleanup Fund Id : Not reported
Discover Date : 1/1/1965
Enforcement Dt : Not reported
Enf Type: Not reported
Enter Date : 3/23/1992
Funding: Federal Funds
Staff Initials: UNK
How Discovered: Tank Closure
How Stopped: Not reported
Interim : No
Leak Cause: Structure Failure
Leak Source: Tank
MTBE Date : Not reported
Max MTBE GW : Not reported
MTBE Tested: Site NOT Tested for MTBE.Includes Unknown and Not Analyzed.
Priority: Not reported
Local Case # : 3248
Beneficial: Not reported
Staff : BG
GW Qualifier : Not reported
Max MTBE Soil : Not reported
Soil Qualifier : Not reported
Hydr Basin #: Not reported
Operator : Not reported
Oversight Prgm: Local Oversight Program UST
Oversight Prgm : LOP
Review Date : 8/17/1996
Stop Date : 1/31/1990
Work Suspended N
Responsible Party: BLANK RP
RP Address: Not reported
Global Id: T0600100747
Org Name: Not reported
Contact Person: Not reported
MTBE Conc: 0
Mbe Fuel: 1
Water System Name: Not reported
Well Name: Not reported
Distance To Lust: 0
Waste Discharge Global ID: Not reported
Waste Disch Assigned Name: Not reported

LUST Region 2:

Region: 2
Case Number: T0600100747
Facility Id: 01-0811
Entered Date: 03/23/1992
Facility Status: Case Closed
Maximum Soil Concentration: 1000
Maximum Groundwater Impact: 13000
County : Alameda
Current Benzene: Not reported
MTBE Detected in GW: Not reported
MTBE Detected in Soil: Not reported
MTBE: 0
MTBE Qualify: Not reported

CORTESE:

Map ID
Direction
Distance
Distance (ft.)
Elevation

MAP FINDINGS

JH FITZMAURICE INC (Continued)

EDR ID Number
EPA ID Number

Database(s)

S103472358

Reg Id: 01-0811
Region: CORTESE
Reg By: Leaking Underground Storage Tanks

AS174
SSW
1/2-1
2680 ft.
Lower

LINDFORD AIR & REFRIGERATION
2850 POPLAR
OAKLAND, CA 94608

Notify 65 S100453871
N/A

Site 1 of 2 in cluster AS

NOTIFY 65:
Date Reported: Not reported Staff Initials: Not reported
Board File Number: Not reported
Facility Type: Not reported
Discharge Date: Not reported
Incident Description: 94608-4424

AS175
SSW
1/2-1
2680 ft.
Lower

LINDFORD AIR & REFRIGERATION
2850 POPLAR
OAKLAND, CA 94608

Notify 65 S100453834
Cortese N/A

Site 2 of 2 in cluster AS

NOTIFY 65:
Date Reported: 07/30/1992 Staff Initials: Not reported
Board File Number: OLG921236
Facility Type: Leak Rpt
Discharge Date: Not reported
Incident Description: 94608-4424
Date Reported: 07/30/1992 Staff Initials: Not reported
Board File Number: OLG921236
Facility Type: Leak Rpt
Discharge Date: Not reported
Incident Description: 94608-4424

CORTESE:

Reg Id: 01-0913
Region: CORTESE
Reg By: Leaking Underground Storage Tanks

AR176
SW
1/2-1
2689 ft.
Lower

2928 POPLER
OAKLAND, CA 94608

CHMIRS S100277173
N/A

Site 2 of 2 in cluster AR

CHMIRS:

OES Control Number: 9115160 DOT ID: Not reported
DOT Hazard Class: Not Reported
Chemical Name: TOO MANY TO LIST
Extent of Release: Not reported
CAS Number: Not reported Quantity Released: 0
Environmental Contamination: None Reported Property Use: County/City Road
Incident Date: 29-JAN-91 Date Completed: 29-JAN-91
Time Completed: 1730
Physical State Stored: Not reported
Physical State Released: Not reported
Release Unit: Not reported

Map ID
Direction
Distance
Distance (ft.)
Elevation Site

MAP FINDINGS

Database(s) EDR ID Number
EPA ID Number

(Continued)

S100277173

Container Description : Not reported
Container Type : Not reported
Container Material : Not reported
Level Of Container : Not reported
Container Capacity : 0
Container Capacity Units (code) : Not reported
Extent Of Release (code) : Not reported
Agency Id Number : 1075
Agency Incident Number : 9102847
OES Incident Number : 9115160
Time Notified : 836
Surrounding Area : 600
Estimated Temperature : 65
Property Management : C
More Than Two Substances Involved? : Not reported
Special Studies 1 : Not reported
Special Studies 2 : Not reported
Special Studies 3 : Not reported
Special Studies 4 : Not reported
Special Studies 5 : Not reported
Special Studies 6 : Not reported
Responding Agency Personnel # Of Injuries : 0
Responding Agency Personnel # Of Fatalities : 0
Resp Agency Personnel # Of Decontaminated : 0
Others Number Of Decontaminated : 0
Others Number Of Injuries : 0
Others Number Of Fatalities : 0
Vehicle Make/year : Not reported
Vehicle License Number : Not reported
Vehicle State : Not reported
Vehicle Id Number : Not reported
CA/DOT/PUC/ICC Number : Not reported
Company Name : Not reported
Reporting Officer Name/ID : DAVID FLETCHER
Report Date : 29-JAN-91
Comments : Yes
Facility Telephone Number : 415 273-3856
Waterway Involved : Not reported
Waterway : Not reported
Spill Site : Not reported
Cleanup By : Not reported
Containment : Not reported
What Happened : Not reported
Date/Time : Not reported
Evacuations : Not reported
Type : Not reported
Other : Not reported
Chemical 1 : Not Reported
Chemical 2 : Not Reported
Chemical 3 : Not Reported

177
SSW 2811 ADELINE STREET
1/2-1 OAKLAND, CA 94623
2733 ft.
Lower

CHMIRS S100276680
N/A

Map ID
Direction
Distance
Distance (ft.)
Elevation Site

MAP FINDINGS

Database(s) EDR ID Number
EPA ID Number

(Continued)

S100276680

CHMIRS:

OES Control Number:	9100305	DOT ID:	Not reported
DOT Hazard Class:	Not Reported		
Chemical Name:	ZYGLO (DYE)		
Extent of Release:	Not reported		
CAS Number:	Not reported	Quantity Released:	Not reported
Environmental Contamination:	Ground	Property Use:	Mercantile, Business
Incident Date:	01-APR-91	Date Completed:	01-APR-91
Time Completed :			1730
Physical State Stored :			Liquid
Physical State Released :			Not reported
Release Unit :			Not reported
Container Description :			Not reported
Container Type :			Not reported
Container Material :			Not reported
Level Of Container :			Not reported
Container Capacity :			0
Container Capacity Units (code) :			Not reported
Extent Of Release (code) :			Not reported
Agency Id Number :			1005
Agency Incident Number :			UNKNOWN
OES Incident Number :			9100305
Time Notified :			1530
Surrounding Area :			500
Estimated Temperature :			60
Property Management :			P
More Than Two Substances Involved? :			Not reported
Special Studies 1 :			Not reported
Special Studies 2 :			Not reported
Special Studies 3 :			Not reported
Special Studies 4 :			Not reported
Special Studies 5 :			Not reported
Special Studies 6 :			Not reported
Responding Agency Personnel # Of Injuries :			0
Responding Agency Personnel # Of Fatalities :			0
Resp Agency Personnel # Of Decontaminated :			0
Others Number Of Decontaminated :			0
Others Number Of Injuries :			0
Others Number Of Fatalities :			0
Vehicle Make/year :			Not reported
Vehicle License Number :			Not reported
Vehicle State :			Not reported
Vehicle Id Number :			Not reported
CA/DOT/PUC/ICC Number :			Not reported
Company Name :			Not reported
Reporting Officer Name/ID :			LAWERENCE SETO
Report Date :			02-APR-91
Comments :			Yes
Facility Telephone Number :			415 522-4100
Waterway Involved :			Not reported
Waterway :	Not reported		
Spill Site :			Not reported
Cleanup By :	Not reported		
Containment :			Not reported
What Happened :	Not reported		
Date/Time :			Not reported
Evacuations :			Not reported

Map ID
 Direction
 Distance
 Distance (ft.)
 Elevation Site

MAP FINDINGS

Database(s) EDR ID Number
 EPA ID Number

(Continued)

S100276680

Type : Not reported
 Other : Not reported
 Chemical 1 : Not Reported
 Chemical 2 : Not Reported
 Chemical 3 : Not Reported

178
 East
 1/2-1
 2735 ft.
 Higher

RD MINER COMPANY
 750 37TH ST
 OAKLAND, CA

Cortese S102435598
 N/A

CORTESE:
 Reg Id: 01-1221
 Region: CORTESE
 Reg By: Leaking Underground Storage Tanks

AT179
 SSE
 1/2-1
 2747 ft.
 Higher

SHELL SERVICE STATION
 3420 SAN PABLO AVE
 OAKLAND, CA 94608

LUST S101580141
 Cortese N/A
 CA FID UST

Site 1 of 2 in cluster AT

State LUST:
 Cross Street: Not reported
 Qty Leaked: Not reported
 Case Number: 01-1358
 Reg Board: San Francisco Bay Region
 Chemical: Gasoline
 Lead Agency: Local Agency
 Local Agency : 01000L
 Case Type: Other ground water affected
 Status: Pollution Characterization
 County: Alameda
 Abate Method: No Action Taken - no action has as yet been taken at the site
 Review Date: Not reported
 Workplan: 4/11/1989
 Pollution Char: Not reported
 Remed Action: Not reported
 Close Date: Not reported
 Release Date: 2/15/1989
 Cleanup Fund Id : Not reported
 Discover Date : 1/1/1965
 Enforcement Dt : Not reported
 Enf Type: Not reported
 Enter Date : 5/5/1989
 Funding: Federal Funds
 Staff Initials: UNK
 How Discovered: Tank Closure
 How Stopped: Not reported
 Interim : No
 Leak Cause: Structure Failure
 Leak Source: Tank
 MTBE Date : 1/2/1965
 Max MTBE GW : 17200 Parts per Billion
 MTBE Tested: MTBE Detected. Site tested for MTBE & MTBE detected
 Priority: Not reported
 Local Case # : 381

Confirm Leak: Not reported
 Prelim Assess: 4/11/1989
 Remed Plan: Not reported
 Monitoring: Not reported

Map ID
Direction
Distance
Distance (ft.)
Elevation Site

MAP FINDINGS

Database(s) EDR ID Number
EPA ID Number

SHELL SERVICE STATION (Continued)

S101580141

Beneficial: Not reported
Staff: BG
GW Qualifier: Not reported
Max MTBE Soil: Not reported
Soil Qualifier: Not reported
Hydr Basin #: Not reported
Operator: Not reported
Oversight Prgm: Local Oversight Program UST
Oversight Prgm: LOP
Review Date: 3/27/2001
Stop Date: 2/15/1989
Work Suspended: N
Responsible Party: BLANK RP
RP Address: Not reported
Global Id: T0600101253
Org Name: Not reported
Contact Person: Not reported
MTBE Conc: 1
Mtbe Fuel: 1
Water System Name: Not reported
Well Name: Not reported
Distance To Lust: 0
Waste Discharge Global ID: Not reported
Waste Disch Assigned Name: Not reported

LUST Region 2:

Region: 2
Case Number: T0600101253
Facility Id: 01-1358
Entered Date: 05/05/1989
Facility Status: Pollution Characterization
Maximum Soil Concentration: 1400
Maximum Groundwater Impact: 9999999
County: Alameda
Current Benzene: 15000
MTBE Detected in GW: 17200
MTBE Detected in Soil: Not reported
MTBE: 17200
MTBE Qualify: Not reported

CORTESE:

Reg Id: 01-1358
Region: CORTESE
Reg By: Leaking Underground Storage Tanks

Map ID
 Direction
 Distance
 Distance (ft.)
 Elevation Site

MAP FINDINGS

Database(s) EDR ID Number
 EPA ID Number

SHELL SERVICE STATION (Continued)

S101580141

FID:
 Facility ID: 01001470 Regulate ID: 00052586
 Reg By: Active Underground Storage Tank Location
 Cortese Code: Not reported SIC Code: Not reported
 Status: Active Facility Tel: (415) 653-5709
 Mail To: Not reported
 P O BOX
 OAKLAND, CA 94608
 Contact: Not reported Contact Tel: Not reported
 DUNs No: Not reported NPDES No: Not reported
 Creation: 10/22/93 Modified: 00/00/00
 EPA ID: Not reported
 Comments: Not reported

180
 NW
 1/2-1
 2765 ft.
 Lower

SHELL
1420 45TH
EMERYVILLE, CA 94608

Cortese S102427978
 N/A

CORTESE:
 Reg Id: 01-0405
 Region: CORTESE
 Reg By: Leaking Underground Storage Tanks

181
 WNW
 1/2-1
 2778 ft.
 Lower

SHELL
4250 HORTON ST
EMERYVILLE, CA

LUST S100226337
 Cortese N/A

State LUST:
 Cross Street: Not reported
 Qty Leaked: Not reported
 Case Number: 01-1365
 Reg Board: San Francisco Bay Region
 Chemical: Misc. Motor Vehicle Fuels
 Lead Agency: Regional Board
 Local Agency: 01000L
 Case Type: Soil only
 Status: Case Closed
 County: Alameda
 Abate Method: No Action Taken - no action has as yet been taken at the site
 Review Date: Not reported Confirm Leak: Not reported
 Workplan: Not reported Prelim Assess: Not reported
 Pollution Char: Not reported Remed Plan: Not reported
 Remed Action: Not reported Monitoring: Not reported
 Close Date: 7/20/1999
 Release Date: 12/6/1988
 Cleanup Fund Id: Not reported
 Discover Date: 1/1/1965
 Enforcement Dt: Not reported
 Enf Type: Not reported
 Enter Date: 3/16/1990
 Funding: Federal Funds
 Staff Initials: UNK
 How Discovered: Tank Closure
 How Stopped: Not reported

Map ID
Direction
Distance
Distance (ft.)
Elevation Site

MAP FINDINGS

Database(s) EDR ID Number
EPA ID Number

SHELL (Continued)

S100226337

Interim : No
Leak Cause: Structure Failure
Leak Source: Tank
MTBE Date : Not reported
Max MTBE GW : Not reported
MTBE Tested: Not Required to be Tested.
Priority: Not reported
Local Case # : 01-1365
Beneficial: Not reported
Staff : BG
GW Qualifier : Not reported
Max MTBE Soil : Not reported
Soil Qualifier : Not reported
Hydr Basin #: Not reported
Operator : Not reported
Oversight Prgm: Local Oversight Program UST
Oversight Prgm : LOP
Review Date : 10/4/1999
Stop Date : 12/6/1988
Work Suspended : N
Responsible Party: BLANK RP
RP Address: Not reported
Global Id: T0600101260
Org Name: Not reported
Contact Person: Not reported
MTBE Conc: 0
Mtbe Fuel: 0
Water System Name: Not reported
Well Name: Not reported
Distance To Lust: 0
Waste Discharge Global ID: Not reported
Waste Disch Assigned Name: Not reported

LUST Region 2:

Region: 2
Case Number: T0600101260
Facility Id: 01-1365
Entered Date: 03/16/1990
Facility Status: Case Closed
Maximum Soil Concentration: 1600
Maximum Groundwater Impact: 0
County : Alameda
Current Benzene: Not reported
MTBE Detected in GW: Not reported
MTBE Detected in Soil: Not reported
MTBE: 0
MTBE Qualify: Not reported

CORTESE:

Reg Id: 01-1365
Region: CORTESE
Reg By: Leaking Underground Storage Tanks

182
NE
1/2-1
2776 ft.
Higher

A/O 44TH / MARKET STREET
OAKLAND, CA 94609

CHMIRS S100276474
N/A

Map ID
Direction
Distance
Distance (ft.)
Elevation Site

MAP FINDINGS

Database(s) EDR ID Number
EPA ID Number

(Continued)

S100276474

CHMIRS:

OES Control Number:	9099643	DOT ID:	Not reported
DOT Hazard Class:	Not Reported		
Chemical Name:	ETHYLENE GLYCOL		
Extent of Release:	Not reported		
CAS Number:	107211	Quantity Released:	2
Environmental Contamination:	Ground	Property Use:	Mercantile, Business
Incident Date:	25-OCT-90	Date Completed:	25-OCT-90
Time Completed :	1500		
Physical State Stored :	Liquid		
Physical State Released :	Liquid		
Release Unit :	Gallons		
Container Description :	3		
Container Type :	19		
Container Material :	Aluminum and Aluminium alloys		
Level Of Container :	Ground Level		
Container Capacity :	2		
Container Capacity Units (code) :	Gallons		
Extent Of Release (code) :	6		
Agency Id Number :	1075		
Agency Incident Number :	9031643		
OES Incident Number :	9099643		
Time Notified :	1341		
Surrounding Area :	400		
Estimated Temperature :	70		
Property Management :	C		
More Than Two Substances Involved? :	Not reported		
Special Studies 1 :	Not reported		
Special Studies 2 :	Not reported		
Special Studies 3 :	Not reported		
Special Studies 4 :	Not reported		
Special Studies 5 :	Not reported		
Special Studies 6 :	Not reported		
Responding Agency Personel # Of Injuries :	0		
Responding Agency Personel # Of Fatalities :	0		
Resp Agency Personel # Of Decontaminated :	0		
Others Number Of Decontaminated :	0		
Others Number Of Injuries :	0		
Others Number Of Fatalities :	0		
Vehicle Make/year :	Not reported		
Vehicle License Number :	Not reported		
Vehicle State :	Not reported		
Vehicle Id Number :	Not reported		
CA/DOT/PUC/ICC Number :	Not reported		
Company Name :	Not reported		
Reporting Officer Name/ID :	LT. EUGENE M. DICK		
Report Date :	25-OCT-90		
Comments :	Yes		
Facility Telephone Number :	415 444-3322		
Waterway Involved :	Not reported		
Waterway :	Not reported		
Spill Site :	Not reported		
Cleanup By :	Not reported		
Containment :	Not reported		
What Happened :	Not reported		
Date/Time :	Not reported		
Evacuations :	Not reported		

Map ID
Direction
Distance
Distance (ft.)
Elevation Site

MAP FINDINGS

Database(s) EDR ID Number
EPA ID Number

(Continued)

S100276474

Type : Not reported
Other : Not reported
Chemical 1 : Not Reported
Chemical 2 : Not Reported
Chemical 3 : Not Reported

183
SSW
1/2-1
2789 ft.
Lower

1173 28TH
OAKLAND, CA

CHMIRS S105631030
N/A

CHMIRS:

OES Control Number: 27768 DOT ID: Not reported
DOT Hazard Class: Not Reported
Chemical Name: ammonia
Extent of Release: Not reported
CAS Number: Not reported Quantity Released: unknown
Environmental Contamination: None Reported Property Use: Not reported
Incident Date: Not reported Date Completed: Not reported
Time Completed : Not reported
Physical State Stored : Not reported
Physical State Released : Not reported
Release Unit : Not reported
Container Description : Not reported
Container Type : Not reported
Container Material : Not reported
Level Of Container : Not reported
Container Capacity : Not reported
Container Capacity Units (code) : Not reported
Extent Of Release (code) : Not reported
Agency Id Number : Not reported
Agency Incident Number : Not reported
OES Incident Number : 27768
Time Notified : Not reported
Surrounding Area : Not reported
Estimated Temperature : Not reported
Property Management : Not reported
More Than Two Substances Involved? : Not reported
Special Studies 1 : Not reported
Special Studies 2 : Not reported
Special Studies 3 : Not reported
Special Studies 4 : Not reported
Special Studies 5 : Not reported
Special Studies 6 : Not reported
Responding Agency Personnel # Of Injuries : Not reported
Responding Agency Personnel # Of Fatalities : Not reported
Resp Agency Personnel # Of Decontaminated : Not reported
Others Number Of Decontaminated : Not reported
Others Number Of Injuries : Not reported
Others Number Of Fatalities : Not reported
Vehicle Make/year : Not reported
Vehicle License Number : Not reported
Vehicle State : Not reported
Vehicle Id Number : Not reported
CA/DOT/PUC/ICC Number : Not reported
Company Name : Not reported
Reporting Officer Name/ID : Not reported
Report Date : Not reported

Map ID
Direction
Distance
Distance (ft.)
Elevation Site

MAP FINDINGS

Database(s) EDR ID Number
EPA ID Number

(Continued)

S105631030

Comments : Not reported
Facility Telephone Number : Not reported
Waterway Involved : YES
Waterway : Not reported
Spill Site : Not reported
Cleanup By : coast sausage co.
Containment : NO
What Happened : fire at the coast sausage co. caused ammonia lint to burst open into fire.
Date/Time : 4/12/93/05:00
Evacuations : Not reported
Type : CHEMICAL
Other : Not reported
Chemical 1 : Not Reported
Chemical 2 : Not Reported
Chemical 3 : Not Reported

AT184
SSE
1/2-1
2820 ft.
Higher

ARCO PRODUCTS COMPANY 9535
3400 SAN PABLO
OAKLAND, CA 94612

HAZNET S103950804
LUST N/A
Cortese

Site 2 of 2 in cluster AT

State LUST:

Cross Street: Not reported
Qty Leaked: Not reported
Case Number: 01-1478
Reg Board: San Francisco Bay Region
Chemical: Gasoline
Lead Agency: Local Agency
Local Agency: 01000L
Case Type: Other ground water affected
Status: Pollution Characterization
County: Alameda
Abate Method: Remove Free Product - remove floating product from water table
Review Date: Not reported
Workplan: Not reported
Pollution Char: Not reported
Remed Action: Not reported
Close Date: Not reported
Release Date: 10/2/1986
Cleanup Fund Id: Not reported
Discover Date: 1/1/1965
Enforcement Dt: Not reported
Enf Type: Not reported
Enter Date: 3/17/1994
Funding: Federal Funds
Staff Initials: UNK
How Discovered: Tank Closure
How Stopped: Not reported
Interim: Yes
Leak Cause: Structure Failure
Leak Source: Tank
MTBE Date: 1/2/1965
Max MTBE GW: 16000 Parts per Billion
MTBE Tested: MTBE Detected. Site tested for MTBE & MTBE detected
Priority: Not reported
Local Case #: 4057
Beneficial: Not reported

Confirm Leak: Not reported
Prelim Assess: Not reported
Remed Plan: Not reported
Monitoring: Not reported

Map ID
Direction
Distance
Distance (ft.)
Elevation Site

MAP FINDINGS

Database(s) EDR ID Number
EPA ID Number

ARCO PRODUCTS COMPANY 9535 (Continued)

S103950804

Staff : BG
GW Qualifier : Not reported
Max MTBE Soil : Not reported
Soil Qualifier : Not reported
Hydr Basin # : Not reported
Operator : Not reported
Oversight Prgm : Local Oversight Program UST
Oversight Prgm : LOP
Review Date : 3/27/2001
Stop Date : 10/10/1986
Work Suspended : N
Responsible Party : BLANK RP
RP Address : Not reported
Global Id : T0600101365
Org Name : Not reported
Contact Person : Not reported
MTBE Conc : 1
Mtbe Fuel : 1
Water System Name : Not reported
Well Name : Not reported
Distance To Lust : 0
Waste Discharge Global ID : Not reported
Waste Disch Assigned Name : Not reported

LUST Region 2:

Region : 2
Case Number : T0600101365
Facility Id : 01-1478
Entered Date : 03/17/1994
Facility Status : Pollution Characterization
Maximum Soil Concentration : 67
Maximum Groundwater Impact : 9999999
County : Alameda
Current Benzene : Not reported
MTBE Detected in GW : 16000
MTBE Detected in Soil : Not reported
MTBE : 16000
MTBE Qualify : Not reported

HAZNET:

Gepaid : CAL000161630
Tepaid : CAT080013352
Gen County : 1
Tsd County : Los Angeles
Tons : .1042
Category : Aqueous solution with less than 10% total organic residues
Disposal Method : Recycler
Contact : ARCO PRODUCTS COMPANY
Telephone : (000) 000-0000
Mailing Address : PO BOX 6038
ARTESIA, CA 90702 - 6038
County : 1

Map ID
Direction
Distance
Distance (ft.)
Elevation Site

MAP FINDINGS

Database(s) EDR ID Number
EPA ID Number

ARCO PRODUCTS COMPANY 9535 (Continued)

S103950804

Gepaid: CAL000161630
Tepaid: CAT080013352
Gen County: 1
Tsd County: Los Angeles
Tons: 1.7305
Category: Aqueous solution with less than 10% total organic residues
Disposal Method: Recycler
Contact: ARCO PRODUCTS COMPANY
Telephone: (000) 000-0000
Mailing Address: PO BOX 6038
ARTESIA, CA 90702 - 6038
County 1

Gepaid: CAL000161630
Tepaid: CAT080013352
Gen County: 1
Tsd County: Los Angeles
Tons: .4170
Category: Aqueous solution with less than 10% total organic residues
Disposal Method: Not reported
Contact: ARCO PRODUCTS COMPANY
Telephone: (000) 000-0000
Mailing Address: PO BOX 6038
ARTESIA, CA 90702 - 6038
County 1

Gepaid: CAL000161630
Tepaid: CAT080013352
Gen County: 1
Tsd County: Los Angeles
Tons: .7923
Category: Aqueous solution with less than 10% total organic residues
Disposal Method: Recycler
Contact: ARCO PRODUCTS COMPANY
Telephone: (000) 000-0000
Mailing Address: PO BOX 6038
ARTESIA, CA 90702 - 6038
County 1

Gepaid: CAL000161630
Tepaid: CAT080033681
Gen County: 1
Tsd County: Los Angeles
Tons: 18.0000
Category: Other empty containers 30 gallons or more
Disposal Method: Disposal, Other
Contact: ARCO PRODUCTS COMPANY
Telephone: (000) 000-0000
Mailing Address: PO BOX 6038
ARTESIA, CA 90702 - 6038
County 1

The CA HAZNET database contains 6 additional records for this site.
Please contact your EDR Account Executive for more information.

CORTESE:
Reg Id: 01-1478
Region: CORTESE
Reg By: Leaking Underground Storage Tanks

Map ID
Direction
Distance
Distance (ft.)
Elevation

MAP FINDINGS

Database(s)
EDR ID Number
EPA ID Number

185
South
1/2-1
2839 ft.
Lower

BROOKS AUTO SERVICE
1101 28TH ST
OAKLAND, CA 94608

LUST
Cortese
LOS ANGELES CO. HMS
S103177080
N/A

State LUST:

Cross Street: CHESTNUT
Qty Leaked: Not reported
Case Number: 21-2304
Reg Board: San Francisco Bay Region
Chemical: Gasoline
Lead Agency: Local Agency
Local Agency: 01000L
Case Type: Soil only
Status: Preliminary site assessment underway
County: Alameda
Review Date: 3/16/1998
Workplan: 1/2/1965
Pollution Char: Not reported
Remed Action: Not reported
Close Date: Not reported
Release Date: 6/24/1996
Cleanup Fund Id: Not reported
Discover Date: 1/1/1965
Enforcement Dt: Not reported
Enf Type: Not reported
Enter Date: 3/16/1998
Funding: Not reported
Staff Initials: UNK
How Discovered: Tank Closure
How Stopped: Not reported
Interim: Not reported
Leak Cause: UNK
Leak Source: UNK
MTBE Date: 1/2/1965
Max MTBE GW: 0 Parts per Billion
MTBE Tested: MTBE Detected. Site tested for MTBE & MTBE detected
Priority: Not reported
Local Case #: 345
Beneficial: Not reported
Staff: BG
GW Qualifier: Not reported
Max MTBE Soil: Not reported
Soil Qualifier: Not reported
Hydr Basin #: Not reported
Operator: Not reported
Oversight Prgm: Local Oversight Program UST
Oversight Prgm: LOP
Review Date: 4/3/2001
Stop Date: 5/30/1996
Work Suspended: N
Responsible Party: BLANK RP
RP Address: Not reported
Global Id: T0600102303
Org Name: Not reported
Contact Person: Not reported
MTBE Conc: 1
Mtbe Fuel: 1

Confirm Leak: 3/16/1998
Prelim Assess: 1/2/1965
Remed Plan: Not reported
Monitoring: Not reported

Map ID
Direction
Distance
Distance (ft.)
Elevation Site

MAP FINDINGS

Database(s) EDR ID Number
EPA ID Number

BROOKS AUTO SERVICE (Continued)

S103177080

Water System Name: Not reported
Well Name: Not reported
Distance To Lust: 0
Waste Discharge Global ID: Not reported
Waste Disch Assigned Name: Not reported

LUST Region 2:

Region: 2
Case Number: T0600102303
Facility Id: 21-2304
Entered Date: 03/16/1998
Facility Status: Preliminary site assessment underway
Maximum Soil Concentration: 0
Maximum Groundwater Impact: 0
County: Alameda
Current Benzene: Not reported
MTBE Detected in GW: No
MTBE Detected in Soil: Not reported
MTBE: 0
MTBE Qualify: ND

CORTESE:

Reg Id: 21-2304
Region: CORTESE
Reg By: Leaking Underground Storage Tanks

HMS:

Facility Id: 020055-028588
Facility Type: Not reported
Permit Number: Not reported
Facility Status: OPEN
Region: Los Angeles County
Permit Status: Not reported
Area: 29

AU186
NW
1/2-1
2842 ft.
Lower

4525 HOLLIS ST.
EMERYVILLE, CA 29072

CHMIRS S105677839
N/A

Site 1 of 3 in cluster AU

CHMIRS:

OES Control Number: 01-0154 DOT ID: Not reported
DOT Hazard Class: Not Reported
Chemical Name: Transformer Oil
Extent of Release: Not reported
CAS Number: Not reported Quantity Released: 200
Environmental Contamination: None Reported Property Use: Not reported
Incident Date: Not reported Date Completed: 1/9/01
Time Completed: Not reported
Physical State Stored: Not reported
Physical State Released: Not reported
Release Unit: Not reported
Container Description: Not reported
Container Type: Not reported
Container Material: Not reported
Level Of Container: Not reported
Container Capacity: Not reported
Container Capacity Units (code): Not reported
Extent Of Release (code): Not reported
Agency Id Number: Not reported
Agency Incident Number: Not reported

Map ID
 Direction
 Distance
 Distance (ft.)
 Elevation Site

MAP FINDINGS

Database(s) EDR ID Number
 EPA ID Number

(Continued)

S105677839

OES Incident Number : 01-0154
 Time Notified : Not reported
 Surrounding Area : Not reported
 Estimated Temperature : Not reported
 Property Management : Not reported
 More Than Two Substances Involved? : Not reported
 Special Studies 1 : Not reported
 Special Studies 2 : Not reported
 Special Studies 3 : Not reported
 Special Studies 4 : Not reported
 Special Studies 5 : Not reported
 Special Studies 6 : Not reported
 Responding Agency Personnel # Of Injuries : 0
 Responding Agency Personnel # Of Fatalities : 0
 Resp Agency Personnel # Of Decontaminated : Not reported
 Others Number Of Decontaminated : Not reported
 Others Number Of Injuries : Not reported
 Others Number Of Fatalities : Not reported
 Vehicle Make/year : Not reported
 Vehicle License Number : Not reported
 Vehicle State : Not reported
 Vehicle Id Number : Not reported
 CA/DOT/PUC/ICC Number : Not reported
 Company Name : Not reported
 Reporting Officer Name/ID : Not reported
 Report Date : Not reported
 Comments : Not reported
 Facility Telephone Number : Not reported
 Waterway Involved : No
 Waterway : Not reported
 Spill Site : Residence
 Cleanup By : Contractor
 Containment : Yes
 What Happened : Faxed from NRC to OES: Caller thinks transformer oil was spilled from a transformer or some kind of tank. Spill was secured by a contractor.
 Date/Time : 1/9/01 845
 Evacuations : 0
 Type : PETROLEUM
 Other : Not reported
 Chemical 1 : Not Reported
 Chemical 2 : Not Reported
 Chemical 3 : Not Reported

AU187
 NW
 1/2-1
 2842 ft.
 Lower

PACIFIC GAS AND ELECTRIC - EMERYVILLE
 4525 HOLLIS STREET
 EMERYVILLE, CA 94608
 Site 2 of 3 in cluster AU

CA BOND EXP. PLAN S100833266
 N/A

AU188
 NW
 1/2-1
 2842 ft.
 Lower

MATERIALS DISTRIBUTION CENTER
 4525 HOLLIS ST
 EMERYVILLE, CA 94608
 Site 3 of 3 in cluster AU

LUST S101624440
 CHMIRS N/A
 Cortese
 CA SLIC
 CA FID UST
 AST

Map ID
Direction
Distance
Distance (ft.)
Elevation Site

MAP FINDINGS

Database(s) EDR ID Number
EPA ID Number

MATERIALS DISTRIBUTION CENTER (Continued)

S101624440

State LUST:
Cross Street: 45TH
Qty Leaked: Not reported
Case Number: 01-1799
Reg Board: San Francisco Bay Region
Chemical: Kerosene
Lead Agency: Local Agency
Local Agency: 01000L
Case Type: Soil only
Status: Preliminary site assessment underway
County: Alameda
Abate Method: No Action Taken - no action has as yet been taken at the site
Review Date: Not reported Confirm Leak: Not reported
Workplan: 1/2/1965 Prelim Assess: 1/2/1965
Pollution Char: Not reported Remed Plan: Not reported
Remed Action: Not reported Monitoring: Not reported
Close Date: Not reported
Release Date: 11/19/1991
Cleanup Fund Id: Not reported
Discover Date: 1/1/1965
Enforcement Dt: Not reported
Enf Type: Not reported
Enter Date: 6/16/1993
Funding: Federal Funds
Staff Initials: UNK
How Discovered: Tank Closure
How Stopped: Not reported
Interim: No
Leak Cause: Overfill
Leak Source: Other Source
MTBE Date: Not reported
Max MTBE GW: Not reported
MTBE Tested: Not Required to be Tested.
Priority: Not reported
Local Case #: 355
Beneficial: Not reported
Staff: BG
GW Qualifier: Not reported
Max MTBE Soil: Not reported
Soil Qualifier: Not reported
Hydr Basin #: Not reported
Operator: Not reported
Oversight Prgm: Local Oversight Program UST
Oversight Prgm: LOP
Review Date: 1/16/1998
Stop Date: 12/29/1993
Work Suspended: N
Responsible Party: BLANK RP
RP Address: Not reported
Global Id: T0600101667
Org Name: Not reported
Contact Person: Not reported
MTBE Conc: 0
Mibe Fuel: 0
Water System Name: Not reported
Well Name: Not reported
Distance To Lust: 0

Map ID
Direction
Distance
Distance (ft.)
Elevation Site

MAP FINDINGS

Database(s)
EDR ID Number
EPA ID Number

MATERIALS DISTRIBUTION CENTER (Continued)

S101624440

Waste Discharge Global ID: Not reported
Waste Disch Assigned Name: Not reported

LUST Region 2:

Region: 2
Case Number: T0600101667
Facility Id: 01-1799
Entered Date: 06/16/1993
Facility Status: Preliminary site assessment underway
Maximum Soil Concentration: 6230
Maximum Groundwater Impact: 0
County: Alameda
Current Benzene: Not reported
MTBE Detected in GW: Not reported
MTBE Detected in Soil: Not reported
MTBE: 0
MTBE Qualify: Not reported

CORTESE:

Reg id: 01-1799
Region: CORTESE
Reg By: Leaking Underground Storage Tanks

CHMIRS:

OES Control Number: 35 DOT ID: Not reported
DOT Hazard Class: Not Reported
Chemical Name: crude
Extent of Release: Not reported
CAS Number: Not reported Quantity Released: unknown
Environmental Contamination: None Reported Property Use: Not reported
Incident Date: Not reported Date Completed: Not reported
Time Completed: Not reported
Physical State Stored: Not reported
Physical State Released: Not reported
Release Unit: Not reported
Container Description: Not reported
Container Type: Not reported
Container Material: Not reported
Level Of Container: Not reported
Container Capacity: Not reported
Container Capacity Units (code): Not reported
Extent Of Release (code): Not reported
Agency Id Number: Not reported
Agency Incident Number: Not reported
OES Incident Number: 35
Time Notified: Not reported
Surrounding Area: Not reported
Estimated Temperature: Not reported
Property Management: Not reported
More Than Two Substances Involved?: Not reported
Special Studies 1: Not reported
Special Studies 2: Not reported
Special Studies 3: Not reported
Special Studies 4: Not reported
Special Studies 5: Not reported
Special Studies 6: Not reported
Responding Agency Personnel # Of Injuries: NO
Responding Agency Personnel # Of Fatalities: NO
Resp Agncy Personnel # Of Decontaminated: Not reported

Map ID
Direction
Distance
Distance (ft.)
Elevation Site

MAP FINDINGS

Database(s) EDR ID Number
EPA ID Number

MATERIALS DISTRIBUTION CENTER (Continued)

S101624440

Others Number Of Decontaminated : Not reported
Others Number Of Injuries : Not reported
Others Number Of Fatalities : Not reported
Vehicle Make/year : Not reported
Vehicle License Number : Not reported
Vehicle State : Not reported
Vehicle Id Number : Not reported
CA/DOT/PUC/ICC Number : Not reported
Company Name : Not reported
Reporting Officer Name/ID : Not reported
Report Date : Not reported
Comments : Not reported
Facility Telephone Number : Not reported
Waterway Involved : NO
Waterway : unknown at this time if ground water involved.
Spill Site : Not reported
Cleanup By : directed by alameda co. health dept.
Containment : Not reported
What Happened : received results of a soil analysis back on the 29th of
Date/Time : 12/29/93
Evacuations : NO
Type : PETROLEUM
Other : Not reported
Chemical 1 : Not Reported
Chemical 2 : Not Reported
Chemical 3 : Not Reported
OES Control Number: 13948 DOT ID: Not reported
DOT Hazard Class: Not Reported
Chemical Name: TRANSFORMER OIL (NON DETECT PCB)
Extent of Release: Not reported
CAS Number: Not reported Quantity Released: 1-200 GALS
Environmental Contamination: None Reported Property Use: Not reported
Incident Date: Not reported Date Completed: Not reported
Time Completed : Not reported
Physical State Stored : Not reported
Physical State Released : Not reported
Release Unit : Not reported
Container Description : Not reported
Container Type : Not reported
Container Material : Not reported
Level Of Container : Not reported
Container Capacity : Not reported
Container Capacity Units (code) : Not reported
Extent Of Release (code) : Not reported
Agency Id Number : Not reported
Agency Incident Number : Not reported
OES Incident Number : 13948
Time Notified : Not reported
Surrounding Area : Not reported
Estimated Temperature : Not reported
Property Management : Not reported
More Than Two Substances Involved?: Not reported
Special Studies 1 : Not reported
Special Studies 2 : Not reported
Special Studies 3 : Not reported
Special Studies 4 : Not reported
Special Studies 5 : Not reported

Map ID
 Direction
 Distance
 Distance (ft.)
 Elevation Site

MAP FINDINGS

Database(s) EDR ID Number
 EPA ID Number

MATERIALS DISTRIBUTION CENTER (Continued)

S101624440

Special Studies 6 : Not reported
 Responding Agency Personnel # Of Injuries : NO
 Responding Agency Personnel # Of Fatalities : NO
 Resp Agency Personnel # Of Decontaminated : Not reported
 Others Number Of Decontaminated : Not reported
 Others Number Of Injuries : Not reported
 Others Number Of Fatalities : Not reported
 Vehicle Make/year : Not reported
 Vehicle License Number : Not reported
 Vehicle State : Not reported
 Vehicle Id Number : Not reported
 CA/DOT/PUC/ICC Number : Not reported
 Company Name : Not reported
 Reporting Officer Name/ID : Not reported
 Report Date : Not reported
 Comments : Not reported
 Facility Telephone Number : Not reported
 Waterway Involved : YES
 Waterway : Not reported
 Spill Site : OTHER
 Cleanup By : PG&G
 Containment : NO
 What Happened : CAUSED BY VANDALISM TO 3 UNITS (TRANSFORMERS)
 Date/Time : 0400 29MAY96
 Evacuations : NO
 Type : CHEMICAL
 Other : Not reported
 Chemical 1 : Not Reported
 Chemical 2 : Not Reported
 Chemical 3 : Not Reported

SLIC Region 2:

Facility ID: 01S0026
 Region: 2
 Facility Status: Closed - No Further Action Not reported
 Staff: BG Not reported
 Last Site Update: 02/23/1987
 NPL Status: Not an NPL site Discovery Date: Not reported
 Case List: SLIC Imaged: No
 Date Closed: Not reported
 Abate Method: Not reported Substance: Not reported
 Case Type: NT Sample Date: Not reported
 Contamination: Not reported
 Lead: DTSC/ACDEH

Contamination Level:

Number of Municipal Wells Contaminated by Site:
 Number of Private Wells Contaminated by Site:
 Soil Removal or Contaminant Action Started:
 Soil Removal or Contaminant Action Completed: 0
 On-Site Groundwater Extraction or Containment is Needed: 0
 On-Site Groundwater Extraction or Containment Started:
 Off-Site Groundwater Extraction or Containment is Needed: 0
 Off-Site Groundwater Extraction or Containment Started:
 Length of Contamination Plume (Feet):
 Depth of Contamination Plume (Feet):
 Wells Closed Due To Contamination of Site:
 Date of Wells Closure:
 Nearest Public or Private Drinking Water Well (Feet):

Map ID
Direction
Distance
Distance (ft.)
Elevation Site

MAP FINDINGS

Database(s) EDR ID Number
EPA ID Number

MATERIALS DISTRIBUTION CENTER (Continued)

S101624440

Under Jurisdiction of Lead Agency Date:
Latitude/Longitude:
Flow Rate:
Flow Date:
Percent of Contaminants Contained:
Contaminant Type:
EPA ID:
Stages of Site Investigation Process Initiated:
Begun Characterization : No
Completed Characterization : No
Begun Remediation: No
Completed Remediation: No
Submitted Remediation Plan: No
Approved Remediation Plan: No
Begun Final Remedial Action: No
Completed Final Remedial Action: No
Facility Desc: WHAREHOUSE,REPAIR SHOP,STORAGE YARD
Comment: Not reported
AST:
Owner: PG & E
Total Gallons: 58620

189
WNW
1/2-1
2894 ft.
Lower

THE SHERWIN WILLIAMS COMPANY
1450 SHERWIN AVE
EMERYVILLE, CA 94608

HAZNET S103630916
Cortese N/A

HAZNET:
Gepaid: CAD003934601
Tepaid: CAD008302903
Gen County: 1
Tsd County: Los Angeles
Tons: .1500
Category: Other organic solids
Disposal Method: Recycler
Contact: THE SHERWIN WILLIAMS COMPANY
Telephone: (216) 566-2000
Mailing Address: 101 W PROSPECT AVE
CLEVELAND, OH 44115 - 1027
County 1
Gepaid: CAD003934601
Tepaid: CAD008302903
Gen County: 1
Tsd County: Los Angeles
Tons: .1500
Category: Other organic solids
Disposal Method: Not reported
Contact: THE SHERWIN WILLIAMS COMPANY
Telephone: (216) 566-2000
Mailing Address: 101 W PROSPECT AVE
CLEVELAND, OH 44115 - 1027
County 1

Map ID
Direction
Distance
Distance (ft.)
Elevation Site

MAP FINDINGS

Database(s) EDR ID Number
EPA ID Number

THE SHERWIN WILLIAMS COMPANY (Continued)

S103630916

Gepaid: CAD003934601
Tepaid: CAD053044053
Gen County: 1
Tsd County: 1
Tons: .3751
Category: Liquids with halogenated organic compounds > 1000 mg/l
Disposal Method: Transfer Station
Contact: THE SHERWIN WILLIAMS COMPANY
Telephone: (216) 566-2000
Mailing Address: 101 W PROSPECT AVE
CLEVELAND, OH 44115 - 1027
County 1

Gepaid: CAD003934601
Tepaid: UTAH902
Gen County: 1
Tsd County: 0
Tons: 80.0000
Category: Contaminated soil from site clean-ups
Disposal Method: Disposal, Land Fill
Contact: THE SHERWIN WILLIAMS COMPANY
Telephone: (216) 566-2000
Mailing Address: 101 W PROSPECT AVE
CLEVELAND, OH 44115 - 1027
County 1

Gepaid: CAD003934601
Tepaid: CAD980887418
Gen County: 1
Tsd County: 1
Tons: .7297
Category: Waste oil and mixed oil
Disposal Method: Recycler
Contact: THE SHERWIN WILLIAMS COMPANY
Telephone: (216) 566-2000
Mailing Address: 101 W PROSPECT AVE
CLEVELAND, OH 44115 - 1027
County 1

The CA HAZNET database contains 51 additional records for this site.
Please contact your EDR Account Executive for more information.

CORTESE:

Reg Id: 01-2037
Region: CORTESE
Reg By: Leaking Underground Storage Tanks

Reg Id: 2 019309001
Region: CORTESE
Reg By: Cleanup or abatement orders that concern the discharge of wastes that are hazardous materials

190 FLECTO CO THE INC
NNE 1000_45TH ST
1/2-1 OAKLAND, CA 94608
2906 ft.
Higher

RCRIS-SQG 1000181097
FINDS CAD009140054
LUST
Cortese
CA FID UST
HIST UST

Map ID
Direction
Distance
Distance (ft.)
Elevation

MAP FINDINGS

Database(s)
EDR ID Number
EPA ID Number

FLECTO CO THE INC (Continued)

1000181097

RCRIS:

Owner: R P M INC
(330) 273-5090
EPA ID: CAD009140054
Contact: ENVIRONMENTAL MANAGER
Classification: Small Quantity Generator
Used Oil Recyc: No
TSDF Activities: Not reported
Violation Status: Violations exist
Regulation Violated: 262.10-12.A
Area of Violation: GENERATOR-ALL REQUIREMENTS (OVERSIGHT)
Date Violation Determined: 02/20/1986
Actual Date Achieved Compliance: 08/25/1992
Enforcement Action: WRITTEN INFORMAL
Enforcement Action Date: 02/20/1986
Penalty Type: Not reported

There are 1 violation record(s) reported at this site:

Evaluation	Area of Violation	Date of Compliance
Compliance Evaluation Inspection	GENERATOR-ALL REQUIREMENTS (OVERSIGHT)	19920825

FINDS:

Other Pertinent Environmental Activity Identified at Site:
AIRS Facility System (AIRS/AFS)
Facility Registry System (FRS)
National Emissions Trends (NET)
Resource Conservation and Recovery Act Information system (RCRAINFO)
Toxic Chemical Release Inventory System (TRIS)

State LUST:

Cross Street: Not reported
Qty Leaked: Not reported
Case Number: 01-2275
Reg Board: San Francisco Bay Region
Chemical: Mineral Spirits
Lead Agency: Local Agency
Local Agency: 01000L
Case Type: Other ground water affected
Status: Case Closed
County: Alameda
Abate Method: Excavate and Dispose - remove contaminated soil and dispose in approved site
Review Date: Not reported
Workplan: Not reported
Pollution Char: Not reported
Remed Action: Not reported
Close Date: 11/15/2000
Release Date: 8/1/1997
Cleanup Fund Id: Not reported
Discover Date: 1/1/1965
Enforcement Dt: Not reported
Enf Type: Not reported
Enter Date: 1/23/1998
Confirm Leak: Not reported
Prelim Assess: Not reported
Remed Plan: Not reported
Monitoring: Not reported

Map ID
Direction
Distance
Distance (ft.)
Elevation Site

MAP FINDINGS

Database(s) EDR ID Number
EPA ID Number

FLECTO CO THE INC (Continued)

1000181097

Funding: Federal Funds
Staff Initials: UNK
How Discovered: Tank Closure
How Stopped: Not reported
Interim : Yes
Leak Cause: UNK
Leak Source: UNK
MTBE Date : 12/27/1999
Max MTBE GW : 250 Parts per Billion
MTBE Tested: MTBE Detected. Site tested for MTBE & MTBE detected
Priority: Not reported
Local Case # : 335
Beneficial: Not reported
Staff : BG
GW Qualifier : <
Max MTBE Soil : 3 Parts per Million
Soil Qualifier : <
Hydr Basin #: Not reported
Operator : Not reported
Oversight Prgm: Local Oversight Program UST
Oversight Prgm : LOP
Review Date : 12/5/2000
Stop Date : 7/30/1997
Work Suspended N
Responsible Party: BLANK RP
RP Address: Not reported
Global Id: T0600102091
Org Name: Not reported
Contact Person: Not reported
MTBE Conc: 2
Mtbe Fuel: 0
Water System Name: Not reported
Well Name: Not reported
Distance To Lust: 0
Waste Discharge Global ID: Not reported
Waste Disch Assigned Name: Not reported

LUST Region 2:

Region: 2
Case Number: T0600102091
Facility Id: 01-2275
Entered Date: 01/23/1998
Facility Status: Case Closed
Maximum Soil Concentration: 2100
Maximum Groundwater Impact: 38000
County : Alameda
Current Benzene: Not reported
MTBE Detected in GW: 250
MTBE Detected in Soil: 3
MTBE: 250
MTBE Qualify: <

CORTESE:

Reg Id: 01-2275
Region: CORTESE
Reg By: Leaking Underground Storage Tanks

Reg Id: 38-0076

Map ID
Direction
Distance
Distance (ft.)
Elevation Site

MAP FINDINGS

Database(s) EDR ID Number
EPA ID Number

FLECTO CO THE INC (Continued)

1000181097

Region: CORTESE
Reg By: Leaking Underground Storage Tanks

FID:

Facility ID:	01002625	Regulate ID:	00020119
Reg By:	Active Underground Storage Tank Location		
Cortese Code:	Not reported	SIC Code:	Not reported
Status:	Active	Facility Tel:	(415) 655-2470
Mail To:	Not reported		
	1000 045TH ST		
	OAKLAND, CA 94608		
Contact:	Not reported	Contact Tel:	Not reported
DUNs No:	Not reported	NPDES No:	Not reported
Creation:	10/22/93	Modified:	00/00/00
EPA ID:	Not reported		
Comments:	Not reported		

UST HIST:

Facility ID:	20119	Container Num:	1
Tank Num:	1	Year Installed:	1978
Tank Capacity:	6000		
Tank Used for:	PRODUCT	Tank Construction:	1/4 inches
Type of Fuel:	Not Reported		
Leak Detection:	Stock Inventor	Telephone:	(415) 655-2470
Contact Name:	STEPHEN DEPETRIS	Region:	STATE
Total Tanks:	4	Other Type:	PAINT MANUFACTURING
Facility Type:	2		

Facility ID:	20119	Container Num:	2
Tank Num:	2	Year Installed:	1978
Tank Capacity:	6000		
Tank Used for:	PRODUCT	Tank Construction:	1/4 inches
Type of Fuel:	Not Reported		
Leak Detection:	Stock Inventor	Telephone:	(415) 655-2470
Contact Name:	STEPHEN DEPETRIS	Region:	STATE
Total Tanks:	4	Other Type:	PAINT MANUFACTURING
Facility Type:	2		

Facility ID:	20119	Container Num:	3
Tank Num:	3	Year Installed:	1978
Tank Capacity:	8000		
Tank Used for:	PRODUCT	Tank Construction:	1/4 inches
Type of Fuel:	Not Reported		
Leak Detection:	Stock Inventor	Telephone:	(415) 655-2470
Contact Name:	STEPHEN DEPETRIS	Region:	STATE
Total Tanks:	4	Other Type:	PAINT MANUFACTURING
Facility Type:	2		

Facility ID:	20119	Container Num:	4
Tank Num:	4	Year Installed:	1978
Tank Capacity:	4000		
Tank Used for:	PRODUCT	Tank Construction:	1/4 inches
Type of Fuel:	Not Reported		
Leak Detection:	Stock Inventor	Telephone:	(415) 655-2470
Contact Name:	STEPHEN DEPETRIS	Region:	STATE
Total Tanks:	4	Other Type:	PAINT MANUFACTURING
Facility Type:	2		

MAP FINDINGS

Map ID
Direction
Distance
Distance (ft.)
Elevation Site

Database(s) EDR ID Number
EPA ID Number

191 NONE
SSW 1229 28TH
1/2-1 OAKLAND, CA 92626
2916 ft.
Lower

Notify 65 **S100179268**
Cortese **N/A**

NOTIFY 65:

Date Reported: Not reported Staff Initials: Not reported
Board File Number: Not reported
Facility Type: Not reported
Discharge Date: Not reported
Incident Description: 92626

CORTESE:

Reg Id: 01-0053
Region: CORTESE
Reg By: Leaking Underground Storage Tanks

192
SSE 30TH STREET / SAN PABLO AVENUE
1/2-1 OAKLAND, CA 94607
2917 ft.
Higher

CHMIRS **S100275984**
N/A

CHMIRS:

OES Control Number: 9012739 DOT ID: 9189
DOT Hazard Class: Flammable liquid
Chemical Name: ISOCYNATE
Extent of Release: Not reported
CAS Number: Not reported Quantity Released: 50
Environmental Contamination: Ground Property Use: County/City Road
Incident Date: 04-SEP-90 Date Completed: 05-SEP-90
Time Completed : 130
Physical State Stored : Solid
Physical State Released : Liquid
Release Unit : Gallons
Container Description : 3
Container Type : 19
Container Material : Not reported
Level Of Container : 10
Container Capacity : 0
Container Capacity Units (code) : Not reported
Extent Of Release (code) : 7
Agency Id Number : 1075
Agency Incident Number : 9026308
OES Incident Number : 9012739
Time Notified : 1340
Surrounding Area : 500
Estimated Temperature : 75
Property Management : C
More Than Two Substances Involved? : Not reported
Special Studies 1 : Not reported
Special Studies 2 : Not reported
Special Studies 3 : Not reported
Special Studies 4 : Not reported
Special Studies 5 : Not reported
Special Studies 6 : Not reported
Responding Agency Personnel # Of Injuries : 0
Responding Agency Personnel # Of Fatalities : 0
Resp Agency Personnel # Of Decontaminated : 0
Others Number Of Decontaminated : 0

Map ID
 Direction
 Distance
 Distance (ft.)
 Elevation Site

MAP FINDINGS

Database(s) EDR ID Number
 EPA ID Number

(Continued)

S100275984

Others Number Of Injuries :	0
Others Number Of Fatalities :	0
Vehicle Make/year :	Not reported
Vehicle License Number :	Not reported
Vehicle State :	Not reported
Vehicle Id Number :	Not reported
CA/DOT/PUC/CC Number :	Not reported
Company Name :	Not reported
Reporting Officer Name/ID :	CAPT. RONALD CARTER 559-98-8312
Report Date :	05-SEP-90
Comments :	Yes
Facility Telephone Number :	415 444-3322
Waterway Involved :	Not reported
Waterway :	Not reported
Spill Site :	Not reported
Cleanup By :	Not reported
Containment :	Not reported
What Happened :	Not reported
Date/Time :	Not reported
Evacuations :	Not reported
Type :	Not reported
Other :	Not reported
Chemical 1 :	Not Reported
Chemical 2 :	Not Reported
Chemical 3 :	Not Reported

193
 SW
 1/2-1
 2923 ft.
 Lower

ALAMEDA CHEMICAL AND SCIENTIFIC
 2668 HANNAH STREET
 OAKLAND, CA 94608

Cal-Sites S102008173
 N/A

CAL-SITES:

Facility ID	01280089
Status:	Not reported
Status Date:	01/01/1985
Lead:	Not reported
Region:	2 - BERKELEY
Branch:	NC - NORTH COAST
File Name:	Not reported
Status Name:	CERTIFIED
Lead Agency:	N/A
NPL:	Not reported
SIC:	28 MANU - CHEMICALS & ALLIED PRODUCTS
Facility Type:	RP
Type Name:	RESPONSIBLE PARTY
Staff Member Responsible for Site:	CJEMISON
Supervisor Responsible for Site:	Not reported
Region Water Control Board:	Not reported
Access:	Not reported
Cortese:	Not reported
Hazardous Ranking Score:	Not reported
Date Site Hazard Ranked:	Not reported
Groundwater Contamination:	Not reported
No. of Contamination Sources:	0.00000
Lat/Long:	0.00000° 0.00000' 0.00000" / 0° 0.00000' 0.00000"
Lat/long Method:	Not reported
State Assembly District Code:	14
State Senate District:	09

Map ID
Direction
Distance
Distance (ft.)
Elevation Site

MAP FINDINGS

Database(s) EDR ID Number
EPA ID Number

ALAMEDA CHEMICAL AND SCIENTIFIC (Continued)

S102008173

The CAL-SITES database may contain additional details for this site.
Please contact your EDR Account Executive for more information.

194
East
1/2-1
2964 ft.
Higher

731 WEST MACARTHUR BLVD.
OAKLAND, CA 94608

CHMIRS S100276817
N/A

CHMIRS:

OES Control Number:	9100548	DOT ID:	1203
DOT Hazard Class:	Flammable liquid		
Chemical Name:	GASOLINE		
Extent of Release:	Not reported		
CAS Number:	Not reported	Quantity Released:	20
Environmental Contamination:	Air	Property Use:	Mercantile, Business
Incident Date:	25-JUN-91	Date Completed:	25-JUN-91
Time Completed :	930		
Physical State Stored :	Liquid		
Physical State Released :	Liquid		
Release Unit :	Gallons		
Container Description :	1		
Container Type :	Not reported		
Container Material :	Not reported		
Level Of Container :	Not reported		
Container Capacity :	0		
Container Capacity Units (code) :	Not reported		
Extent Of Release (code) :	6		
Agency Id Number :	1075		
Agency Incident Number :	9117912		
OES Incident Number :	9100548		
Time Notified :	804		
Surrounding Area :	400		
Estimated Temperature :	65		
Property Management :	P		
More Than Two Substances Involved? :	Not reported		
Special Studies 1 :	Not reported		
Special Studies 2 :	Not reported		
Special Studies 3 :	Not reported		
Special Studies 4 :	Not reported		
Special Studies 5 :	Not reported		
Special Studies 6 :	Not reported		
Responding Agency Personnel # Of Injuries :	0		
Responding Agency Personnel # Of Fatalities :	0		
Resp Agency Personnel # Of Decontaminated :	0		
Others Number Of Decontaminated :	0		
Others Number Of Injuries :	0		
Others Number Of Fatalities :	0		
Vehicle Make/year :	Not reported		
Vehicle License Number :	Not reported		
Vehicle State :	Not reported		
Vehicle Id Number :	Not reported		
CA/DOT/PUC/ICC Number :	Not reported		
Company Name :	Not reported		
Reporting Officer Name/ID :	DAIV FLETCHER		
Report Date :	25-JUN-91		
Comments :	Yes		
Facility Telephone Number :	415 273-3856		
Waterway Involved :	Not reported		

Map ID
 Direction
 Distance
 Distance (ft.)
 Elevation Site

MAP FINDINGS

Database(s) EDR ID Number
 EPA ID Number

(Continued)

S100276817

Waterway :	Not reported	
Spill Site :		Not reported
Cleanup By :	Not reported	
Containment :		Not reported
What Happened :	Not reported	
Date/Time :		Not reported
Evacuations :		Not reported
Type :	Not reported	
Other :	Not reported	
Chemical 1 :		Not Reported
Chemical 2 :		Not Reported
Chemical 3 :		Not Reported

195
 WNW
 1/2-1
 2982 ft.
 Lower

PELLEGRINI REFRIGERATION & RES
 1550 PARK AVE
 EMERYVILLE, CA 94608

HAZNET S101624446
 LUST N/A
 Cortese
 CA FID UST

State LUST:

Cross Street:	Not reported	
Qty Leaked:	Not reported	
Case Number	01-2127	
Reg Board:	San Francisco Bay Region	
Chemical:	Gasoline	
Lead Agency:	Local Agency	
Local Agency :	01000L	
Case Type:	Undefined	
Status:	Case Closed	
County:	Alameda	
Abate Method:	No Action Taken - no action has as yet been taken at the site	
Review Date:	12/18/1995	Confirm Leak: 12/18/1995
Workplan:	Not reported	Prelim Assess: Not reported
Pollution Char:	Not reported	Remed Plan: Not reported
Remed Action:	Not reported	Monitoring: Not reported
Close Date :	5/6/1996	
Release Date:	1/20/1994	
Cleanup Fund Id :	Not reported	
Discover Date :	1/1/1965	
Enforcement Dt :	Not reported	
Enf Type:	Not reported	
Enter Date :	6/14/1994	
Funding:	Federal Funds	
Staff Initials:	UNK	
How Discovered:	Tank Closure	
How Stopped:	Not reported	
Interim :	No	
Leak Cause:	UNK	
Leak Source:	UNK	
MTBE Date :	Not reported	
Max MTBE GW :	Not reported	
MTBE Tested:	Site NOT Tested for MTBE. Includes Unknown and Not Analyzed.	
Priority:	Not reported	
Local Case # :	4042	
Beneficial:	Not reported	
Staff :	BG	
GW Qualifier :	Not reported	
Max MTBE Soil :	Not reported	
Soil Qualifier :	Not reported	

Map ID
Direction
Distance
Distance (ft.)
Elevation Site

MAP FINDINGS

Database(s) EDR ID Number
EPA ID Number

PELLEGRINI REFRIGERATION & RES (Continued)

S101624446

Hydr Basin #: Not reported
Operator: Not reported
Oversight Prgm: Local Oversight Program UST
Oversight Prgm: LOP
Review Date: 8/7/1996
Stop Date: 1/10/1994
Work Suspended: N
Responsible Party: BLANK RP
RP Address: Not reported
Global Id: T0600101953
Org Name: Not reported
Contact Person: Not reported
MTBE Conc: 0
Mtbe Fuel: 1
Water System Name: Not reported
Well Name: Not reported
Distance To LUST: 0
Waste Discharge Global ID: Not reported
Waste Disch Assigned Name: Not reported

LUST Region 2:

Region: 2
Case Number: T0600101953
Facility Id: 01-2127
Entered Date: 06/14/1994
Facility Status: Case Closed
Maximum Soil Concentration: 0
Maximum Groundwater Impact: 0
County: Alameda
Current Benzene: Not reported
MTBE Detected in GW: Not reported
MTBE Detected in Soil: Not reported
MTBE: 0
MTBE Qualify: Not reported

HAZNET:

Gepaid: CAC000896752
Tepaid: CAD981375983
Gen County: 1
Tsd County: 1
Tons: .8340
Category: Unspecified organic liquid mixture
Disposal Method: Recycler
Contact: Not reported
Telephone: (000) 000-0000
Mailing Address: 1550 PARK AVE
EMERYVILLE, CA 94608
County: 1
Gepaid: CAC000896752
Tepaid: CAD004771168
Gen County: 1
Tsd County: San Francisco
Tons: .7500
Category: Other empty containers 30 gallons or more
Disposal Method: Not reported
Contact: Not reported
Telephone: (000) 000-0000
Mailing Address: 1550 PARK AVE

Map ID
 Direction
 Distance
 Distance (ft.)
 Elevation Site

MAP FINDINGS

Database(s) EDR ID Number
 EPA ID Number

PELLEGRINI REFRIGERATION & RES (Continued)

S101624446

EMERYVILLE, CA 94608

County 1

CORTESE:
 Reg Id: 01-2127
 Region: CORTESE
 Reg By: Leaking Underground Storage Tanks

AV196 WSB ELECTRIC COMPANY
SSE 3032 MARKET ST
1/2-1 OAKLAND, CA 94608
3055 ft.
Higher

LUST S103472378
Cortese N/A

Site 1 of 2 in cluster AV

State LUST:

Cross Street: Not reported
 Qty Leaked: Not reported
 Case Number 01-1759
 Reg Board: San Francisco Bay Region
 Chemical: Gasoline
 Lead Agency: Local Agency
 Local Agency : 01000L
 Case Type: Other ground water affected
 Status: Case Closed
 County: Alameda
 Abate Method: Excavate and Dispose - remove contaminated soil and dispose in approved site, Excavate and Treat - remove contaminated soil and treat (includes spreading or land farming)

Review Date: Not reported	Confirm Leak: Not reported
Workplan: Not reported	Prelim Assess: Not reported
Pollution Char: Not reported	Remed Plan: Not reported
Remed Action: Not reported	Monitoring: Not reported
Close Date: 4/16/1997	
Release Date: 10/31/1989	
Cleanup Fund Id : Not reported	
Discover Date : 1/1/1965	
Enforcement Dt : 3/11/1992	
Enf Type: EF	
Enter Date : 4/30/1993	
Funding: Federal Funds	
Staff Initials: UNK	
How Discovered: Tank Closure	
How Stopped: Not reported	
Interim : Yes	
Leak Cause: Structure Failure	
Leak Source: Tank	
MTBE Date : Not reported	
Max MTBE GW : Not reported	
MTBE Tested: Site NOT Tested for MTBE. Includes Unknown and Not Analyzed.	
Priority: Not reported	
Local Case # : 3766	
Beneficial: Not reported	
Staff : BG	
GW Qualifier : Not reported	
Max MTBE Soil : Not reported	
Soil Qualifier : Not reported	
Hydr Basin #: Not reported	
Operator : Not reported	
Oversight Prgm: Local Oversight Program UST	

Map ID
Direction
Distance
Distance (ft.)
Elevation Site

MAP FINDINGS

Database(s) EDR ID Number
EPA ID Number

WSB ELECTRIC COMPANY (Continued)

S103472378

Oversight Prgm : LOP
Review Date : 4/28/1997
Stop Date : 10/30/1989
Work Suspended :N
Responsible Party:BLANK RP
RP Address: Not reported
Global Id: T0600101627
Org Name: Not reported
Contact Person: Not reported
MTBE Conc: 0
Mtbe Fuel: 1
Water System Name: Not reported
Well Name: Not reported
Distance To Lust: 0
Waste Discharge Global ID: Not reported
Waste Disch Assigned Name: Not reported

LUST Region 2:

Region: 2
Case Number: T0600101627
Facility Id: 01-1759
Entered Date: 04/30/1993
Facility Status: Case Closed
Maximum Soil Concentration: 0
Maximum Groundwater Impact: 130
County : Alameda
Current Benzene: 130
MTBE Detected in GW: Not reported
MTBE Detected in Soil: Not reported
MTBE: 0
MTBE Qualify: Not reported

CORTESE:

Reg Id: 01-1759
Region: CORTESE
Reg By: Leaking Underground Storage Tanks

AW197
South
1/2-1
3059 ft.
Same

958 28TH STREET
OAKLAND, CA 92626

Notify 65 S100178648
N/A

Site 1 of 2 in cluster AW

NOTIFY 65:

Date Reported: Not reported Staff Initials: Not reported
Board File Number: Not reported
Facility Type: Not reported
Discharge Date: Not reported
Incident Description: 92626

198
East
1/2-1
3102 ft.
Higher

699 APGAR ST.
OAKLAND, CA

CHMIRS S105631648
N/A

Map ID
Direction
Distance
Distance (ft.)
Elevation Site

MAP FINDINGS

Database(s) EDR ID Number
EPA ID Number

(Continued)

S105631648

CHMIRS:

OES Control Number:	27115	DOT ID:	Not reported
DOT Hazard Class:	Not reported		
Chemical Name:	ANHYDROUS ETHER		
Extent of Release:	Not reported		
CAS Number:	Not reported	Quantity Released:	2 PINT CONTAINER
Environmental Contamination:	None Reported	Property Use:	Not reported
Incident Date:	Not reported	Date Completed:	Not reported
Time Completed :	Not reported		
Physical State Stored :	Not reported		
Physical State Released :	Not reported		
Release Unit :	Not reported		
Container Description :	Not reported		
Container Type :	Not reported		
Container Material :	Not reported		
Level Of Container :	Not reported		
Container Capacity :	Not reported		
Container Capacity Units (code) :	Not reported		
Extent Of Release (code) :	Not reported		
Agency Id Number :	Not reported		
Agency Incident Number :	Not reported		
OES Incident Number :	27115		
Time Notified :	Not reported		
Surrounding Area :	Not reported		
Estimated Temperature :	Not reported		
Property Management :	Not reported		
More Than Two Substances Involved? :	Not reported		
Special Studies 1 :	Not reported		
Special Studies 2 :	Not reported		
Special Studies 3 :	Not reported		
Special Studies 4 :	Not reported		
Special Studies 5 :	Not reported		
Special Studies 6 :	Not reported		
Responding Agency Personel # Of Injuries :	UNKNOWN		
Responding Agency Personel # Of Fatalities :	UNKNOWN		
Resp Agency Personel # Of Decontaminated :	Not reported		
Others Number Of Decontaminated :	Not reported		
Others Number Of Injuries :	Not reported		
Others Number Of Fatalities :	Not reported		
Vehicle Make/year :	Not reported		
Vehicle License Number :	Not reported		
Vehicle State :	Not reported		
Vehicle Id Number :	Not reported		
CA/DOT/PUC/CC Number :	Not reported		
Company Name :	Not reported		
Reporting Officer Name/ID :	Not reported		
Report Date :	Not reported		
Comments :	Not reported		
Facility Telephone Number :	Not reported		
Waterway Involved :	Not reported		
Waterway :	Not reported		
Spill Site :	Not reported		
Cleanup By :	Not reported		
Containment :	NO		
What Happened :	FOUND LAYING ON GROUND NEXT TO A DUMPSTER AT THAT LOCATION.		
Date/Time :	1549		
Evacuations :	UNKNOWN		

Map ID
Direction
Distance
Distance (ft.)
Elevation Site

MAP FINDINGS

Database(s) EDR ID Number
EPA ID Number

(Continued)

S105631648

Type : CHEMICAL
Other : Not reported
Chemical 1 : Not Reported
Chemical 2 : Not Reported
Chemical 3 : Not Reported

AV199
SSE
1/2-1
3125 ft.
Higher

TUNE UP MASTERS #318
2901 SAN PABLO AVE
OAKLAND, CA 94608

LUST S103472398
Cortese N/A

Site 2 of 2 in cluster AV

State LUST:

Cross Street: Not reported
Qty Leaked: Not reported
Case Number: 01-1811
Reg Board: San Francisco Bay Region
Chemical: Waste Oil
Lead Agency: Local Agency
Local Agency: 01000L
Case Type: Soil only
Status: Case Closed
County: Alameda
Abate Method: No Action Taken - no action has as yet been taken at the site
Review Date: Not reported
Workplan: Not reported
Pollution Char: Not reported
Remed Action: Not reported
Close Date: 7/13/1995
Release Date: 5/15/1990
Cleanup Fund Id: Not reported
Discover Date: 1/1/1965
Enforcement Dt: Not reported
Enf Type: Not reported
Enter Date: 7/15/1993
Funding: Federal Funds
Staff Initials: UNK
How Discovered: Tank Closure
How Stopped: Not reported
Interim: No
Leak Cause: UNK
Leak Source: UNK
MTBE Date: Not reported
Max MTBE GW: Not reported
MTBE Tested: Not Required to be Tested.
Priority: Not reported
Local Case #: 388
Beneficial: Not reported
Staff: BG
GW Qualifier: Not reported
Max MTBE Soil: Not reported
Soil Qualifier: Not reported
Hydr Basin #: Not reported
Operator: Not reported
Oversight Prgm: Local Oversight Program UST
Oversight Prgm: LOP
Review Date: 8/7/1996
Stop Date: 5/15/1990
Work Suspended N

Map ID
Direction
Distance
Distance (ft.)
Elevation Site

MAP FINDINGS

Database(s) EDR ID Number
EPA ID Number

TUNE UP MASTERS #318 (Continued)

S103472398

Responsible Party: BLANK RP
RP Address: Not reported
Global Id: T0600101679
Org Name: Not reported
Contact Person: Not reported
MTBE Conc: 0
Mtbe Fuel: 0
Water System Name: Not reported
Well Name: Not reported
Distance To Lust: 0
Waste Discharge Global ID: Not reported
Waste Disch Assigned Name: Not reported

LUST Region 2:

Region: 2
Case Number: T0600101679
Facility Id: 01-1811
Entered Date: 07/15/1993
Facility Status: Case Closed
Maximum Soil Concentration: 0
Maximum Groundwater Impact: 0
County: Alameda
Current Benzene: Not reported
MTBE Detected in GW: Not reported
MTBE Detected in Soil: Not reported
MTBE: 0
MTBE Qualify: Not reported

CORTESE:

Reg Id: 01-1811
Region: CORTESE
Reg By: Leaking Underground Storage Tanks

200
North
1/2-1
3128 ft.
Higher

1044 47TH ST
EMERYVILLE, CA

CHMIRS S105630612
N/A

CHMIRS:

OES Control Number: 28225 DOT ID: Not reported
DOT Hazard Class: Not Reported
Chemical Name: used oil
Extent of Release: Not reported
CAS Number: Not reported Quantity Released: 8 gallons
Environmental Contamination: None Reported Property Use: Not reported
Incident Date: Not reported Date Completed: Not reported
Time Completed: Not reported
Physical State Stored: Not reported
Physical State Released: Not reported
Release Unit: Not reported
Container Description: Not reported
Container Type: Not reported
Container Material: Not reported
Level Of Container: Not reported
Container Capacity: Not reported
Container Capacity Units (code): Not reported
Extent Of Release (code): Not reported
Agency Id Number: Not reported
Agency Incident Number: Not reported

Map ID
Direction
Distance
Distance (ft.)
Elevation Site

MAP FINDINGS

Database(s) EDR ID Number
EPA ID Number

(Continued)

S105630612

OES Incident Number : 28225
Time Notified : Not reported
Surrounding Area : Not reported
Estimated Temperature : Not reported
Property Management : Not reported
More Than Two Substances Involved? : Not reported
Special Studies 1 : Not reported
Special Studies 2 : Not reported
Special Studies 3 : Not reported
Special Studies 4 : Not reported
Special Studies 5 : Not reported
Special Studies 6 : Not reported
Responding Agency Personnel # Of Injuries : UNKNOWN
Responding Agency Personnel # Of Fatalities : UNKNOWN
Resp Agency Personnel # Of Decontaminated : Not reported
Others Number Of Decontaminated : Not reported
Others Number Of Injuries : Not reported
Others Number Of Fatalities : Not reported
Vehicle Make/year : Not reported
Vehicle License Number : Not reported
Vehicle State : Not reported
Vehicle Id Number : Not reported
CA/DOT/PUC/ICC Number : Not reported
Company Name : Not reported
Reporting Officer Name/ID : Not reported
Report Date : Not reported
Comments : Not reported
Facility Telephone Number : Not reported
Waterway Involved : NO
Waterway : storm drain
Spill Site : Not reported
Cleanup By : none at this time
Containment : YES
What Happened : citizen dumping oil in gutter
Date/Time : 6/4/93/
Evacuations : UNKNOWN
Type : PETROLEUM
Other : Not reported
Chemical 1 : Not Reported
Chemical 2 : Not Reported
Chemical 3 : Not Reported

201
East
1/2-1
3128 ft.
Higher

VACANT LOT ACROSS FROM 3820 MARTIN LUTHE
OAKLAND, CA 94609

CHMIRS S100275210
N/A

CHMIRS:

OES Control Number: Not reported DOT ID: Not reported
DOT Hazard Class: Not Reported
Chemical Name: Not reported
Extent of Release: Not reported
CAS Number: Not reported Quantity Released: Not reported
Environmental Contamination: None Reported Property Use: Not reported
Incident Date: Not reported Date Completed: Not reported
Time Completed : 1221
Physical State Stored : Not reported
Physical State Released : Not reported

Map ID
Direction
Distance
Distance (ft.)
Elevation Site

MAP FINDINGS

Database(s) EDR ID Number
EPA ID Number

(Continued)

S100275210

Release Unit : Not reported
Container Description : Not reported
Container Type : Not reported
Container Material : Not reported
Level Of Container : Not reported
Container Capacity : Not reported
Container Capacity Units (code) : Not reported
Extent Of Release (code) : Not reported
Agency Id Number : 1715
Agency Incident Number : 99999
OES Incident Number : Not reported
Time Notified : 1025
Surrounding Area : 400
Estimated Temperature : 70
Property Management : P
More Than Two Substances Involved? : Not reported
Special Studies 1 : Not reported
Special Studies 2 : Not reported
Special Studies 3 : Not reported
Special Studies 4 : Not reported
Special Studies 5 : Not reported
Special Studies 6 : Not reported
Responding Agency Personnel # Of Injuries : 0
Responding Agency Personnel # Of Fatalities : 0
Resp Agency Personnel # Of Decontaminated : 0
Others Number Of Decontaminated : 0
Others Number Of Injuries : 0
Others Number Of Fatalities : 0
Vehicle Make/year : Not reported
Vehicle License Number : Not reported
Vehicle State : Not reported
Vehicle Id Number : Not reported
CA/DOT/PUC/ICC Number : Not reported
Company Name : Not reported
Reporting Officer Name/ID : KATHERINE CHESICK
Report Date : 29-NOV-89
Comments : Not reported
Facility Telephone Number : 415 271-4320
Waterway Involved : Not reported
Waterway : Not reported
Spill Site : Not reported
Cleanup By : Not reported
Containment : Not reported
What Happened : Not reported
Date/Time : Not reported
Evacuations : Not reported
Type : Not reported
Other : Not reported
Chemical 1 : Not Reported
Chemical 2 : Not Reported
Chemical 3 : Not Reported

202 CUSTOM ALLOY SCRAP SALES
SW 2730 PERALTA ST
1/2-1 OAKLAND, CA 94607
3145 ft.
Lower

Cortese S102405629
CA SLIC N/A

Map ID
Direction
Distance
Distance (ft.)
Elevation Site

MAP FINDINGS

Database(s) EDR ID Number
EPA ID Number

CUSTOM ALLOY SCRAP SALES (Continued)

S102405629

CORTESE:

Reg Id: 01-0471
Region: CORTESE
Reg By: Leaking Underground Storage Tanks

Reg Id: 01-2188
Region: CORTESE
Reg By: Leaking Underground Storage Tanks

SLIC Region 2:

Facility ID: 01S0448
Region: 2
Facility Status: Contaminant problems not fully delineated Not reported
Staff: BG Not reported
Last Site Update: 11/05/1996
NPL Status: 0 Discovery Date: Not reported
Case List: SLIC Imaged: No
Date Closed: Not reported
Abate Method: Not reported Substance: Not reported
Case Type: Not reported Sample Date: Not reported
Contamination: 0
Lead: 0

Contamination Level:
Number of Municipal Wells Contaminated by Site:
Number of Private Wells Contaminated by Site:
Soil Removal or Contaminant Action Started:
Soil Removal or Contaminant Action Completed:
On-Site Groundwater Extraction or Containment is Needed:
On-Site Groundwater Extraction or Containment Started:
Off-Site Groundwater Extraction or Containment is Needed:
Off-Site Groundwater Extraction or Containment Started:
Length of Contamination Plume (Feet):
Depth of Contamination Plume (Feet):
Wells Closed Due To Contamination of Site:
Date of Wells Closure:
Nearest Public or Private Drinking Water Well (Feet):
Under Jurisdiction of Lead Agency Date:
Latitude/Longitude:
Flow Rate:
Flow Date:
Percent of Contaminants Contained:
Contaminant Type:
EPA ID:

Stages of Site Investigation Process Initiated:

Begun Characterization : Not reported
Completed Characterization : Not reported
Begun Remediation: Not reported
Completed Remediation: Not reported
Submitted Remediation Plan: Not reported
Approved Remediation Plan: Not reported
Begun Final Remedial Action: Not reported
Completed Final Remedial Action: Not reported

Facility Desc: Not reported
Comment: Not reported

MAP FINDINGS

Map ID			EDR ID Number
Direction			
Distance			
Distance (ft.)			
Elevation	Site	Database(s)	EPA ID Number

AW203 SSE 1/2-1 3144 ft. Higher	ARAMARK UNIFORM SERVICES INC 958 28TH ST OAKLAND, CA 94607 Site 2 of 2 in cluster AW	HAZNET Cortese	S103677253 N/A
--	---	---------------------------------	---------------------------------

HAZNET:

Gepaid: CA0000133306
Tepaid: CAT080010101
Gen County: 1
Tsd County: San Diego
Tons: .9174
Category: Aqueous solution with less than 10% total organic residues
Disposal Method: Not reported
Contact: ARAMARK UNIFORM SERVICES INC
Telephone: (818) 973-3700
Mailing Address: 1827 WALDEN OFFICE SQUARE #200
SCHAUMBURG, IL 60173
County: 1

CORTESE:

Reg Id: 01-0087
Region: CORTESE
Reg By: Leaking Underground Storage Tanks

204 WSW 1/2-1 3179 ft. Lower	THOMAS A SHORT CO 3430 WOOD ST OAKLAND, CA 94662	LUST Cortese CA SLIC CA FID UST	S101580166 N/A
---	---	--	---------------------------------

State LUST:

Cross Street: Not reported
Qty Leaked: Not reported
Case Number: 01-1045
Reg Board: San Francisco Bay Region
Chemical: Gasoline
Lead Agency: Local Agency
Local Agency: 01000L
Case Type: Soil only
Status: Preliminary site assessment underway
County: Alameda
Abate Method: No Action Taken - no action has as yet been taken at the site
Review Date: 7/10/1993
Workplan: 1/2/1965
Pollution Char: Not reported
Remed Action: Not reported
Close Date: Not reported
Release Date: 2/9/1993
Cleanup Fund Id: Not reported
Discover Date: 1/1/1965
Enforcement Dt: Not reported
Enf Type: Not reported
Enter Date: 6/16/1993
Funding: Federal Funds
Staff Initials: UNK
How Discovered: Tank Closure
How Stopped: Not reported
Interim: No
Leak Cause: UNK
Leak Source: UNK

Confirm Leak: 7/10/1993
Prelim Assess: 1/2/1965
Remed Plan: Not reported
Monitoring: Not reported

Map ID
Direction
Distance
Distance (ft.)
Elevation Site

MAP FINDINGS

Database(s) EDR ID Number
EPA ID Number

THOMAS A SHORT CO (Continued)

S101580166

MTBE Date : Not reported
Max MTBE GW : Not reported
MTBE Tested: Site NOT Tested for MTBE.Includes Unknown and Not Analyzed.
Priority: Not reported
Local Case # : 386
Beneficial: Not reported
Staff : BG
GW Qualifier : Not reported
Max MTBE Soil : Not reported
Soil Qualifier : Not reported
Hydr Basin # : Not reported
Operator : Not reported
Oversight Prgm: Local Oversight Program UST
Oversight Prgm : LOP
Review Date : 6/18/1999
Stop Date : 1/28/1993
Work Suspended N
Responsible Party: BLANK RP
RP Address: Not reported
Global Id: T0600100964
Org Name: Not reported
Contact Person: Not reported
MTBE Conc: 0
Mlbe Fuel: 1
Water System Name: Not reported
Well Name: Not reported
Distance To Lust: 0
Waste Discharge Global ID: Not reported
Waste Disch Assigned Name: Not reported

LUST Region 2:

Region: 2
Case Number: T0600100964
Facility Id: 01-1045
Entered Date: 06/16/1993
Facility Status: Preliminary site assessment underway
Maximum Soil Concentration: 510
Maximum Groundwater Impact: 0
County : Alameda
Current Benzene: Not reported
MTBE Detected in GW: Not reported
MTBE Detected in Soil: Not reported
MTBE: 0
MTBE Qualify: Not reported

CORTESE:

Reg Id: 01-1045
Region: CORTESE
Reg By: Leaking Underground Storage Tanks

Map ID
 Direction
 Distance
 Distance (ft.)
 Elevation Site

MAP FINDINGS

Database(s) EDR ID Number
 EPA ID Number

THOMAS A SHORT CO (Continued)

S101580166

FID:

Facility ID:	01001590	Regulate ID:	Not reported
Reg By:	Active Underground Storage Tank Location	SIC Code:	Not reported
Cortese Code:	Not reported	Facility Tel:	(415) 655-9375
Status:	Active		
Mail To:	Not reported		
	PO BOX		
	OAKLAND, CA 94662		
Contact:	Not reported	Contact Tel:	Not reported
DUNs No:	Not reported	NPDES No:	Not reported
Creation:	10/22/93	Modified:	00/00/00
EPA ID:	Not reported		
Comments:	Not reported		

SLIC Region 2:

Facility ID:	01S0364		
Region:	2		
Facility Status:	Inactive		Not reported
Staff:	BG		Not reported
Last Site Update:	07/11/1996		
NPL Status:	Undefined	Discovery Date:	Not reported
Case List:	SLIC	Imaged:	No
Date Closed:	Not reported		
Abate Method:	8006619	Substance:	Gasoline
Case Type:	NT	Sample Date:	Not reported
Contamination:	Not reported		
Lead:	RWQCB		

Contamination Level:

Number of Municipal Wells Contaminated by Site:
 Number of Private Wells Contaminated by Site:
 Soil Removal or Contaminant Action Started:
 Soil Removal or Contaminant Action Completed: 0
 On-Site Groundwater Extraction or Containment is Needed: 0
 On-Site Groundwater Extraction or Containment Started:
 Off-Site Groundwater Extraction or Containment is Needed: 0
 Off-Site Groundwater Extraction or Containment Started:
 Length of Contamination Plume (Feet):
 Depth of Contamination Plume (Feet):
 Wells Closed Due To Contamination of Site:
 Date of Wells Closure:
 Nearest Public or Private Drinking Water Well (Feet):
 Under Jurisdiction of Lead Agency Date:
 Latitude/Longitude:
 Flow Rate:
 Flow Date:
 Percent of Contaminants Contained:
 Contaminant Type:
 EPA ID:
 Stages of Site Investigation Process Initiated:

Begun Characterization :	Not reported
Completed Characterization :	Not reported
Begun Remediation:	Not reported
Completed Remediation:	Not reported
Submitted Remediation Plan:	Not reported
Approved Remediation Plan:	Not reported
Begun Final Remedial Action:	Not reported
Completed Final Remedial Action:	Not reported

Map ID
Direction
Distance
Distance (ft.)
Elevation Site

MAP FINDINGS

Database(s) EDR ID Number
EPA ID Number

THOMAS A SHORT CO (Continued)

S101580166

Facility Desc: Not reported
Comment: Not reported

205 45TH STREET ARTIST COOPERATIVE
NW 1420 45TH STREET
1/2-1 EMERYVILLE, CA 92633
3194 ft.
Lower

Notify 65 S100178875
N/A

NOTIFY 65:
Date Reported: Not reported Staff Initials: Not reported
Board File Number: Not reported
Facility Type: Not reported
Discharge Date: Not reported
Incident Description: 92633

206 SUTTA & COMPANY
WSW 3401 WOOD ST
1/2-1 OAKLAND, CA 94608
3215 ft.
Lower

LUST S102428936
Cortese N/A

State LUST:
Cross Street: Not reported
Qty Leaked: Not reported
Case Number: 01-0505
Reg Board: San Francisco Bay Region
Chemical: Diesel
Lead Agency: Local Agency
Local Agency: 01000L
Case Type: Other ground water affected
Status: Preliminary site assessment underway
County: Alameda
Abate Method: No Action Taken - no action has as yet been taken at the site
Review Date: Not reported Confirm Leak: Not reported
Workplan: 1/2/1965 Prelim Assess: 1/2/1965
Pollution Char: Not reported Remed Plan: Not reported
Remed Action: Not reported Monitoring: Not reported
Close Date: Not reported
Release Date: 8/23/1991
Cleanup Fund Id: Not reported
Discover Date: 1/1/1965
Enforcement Dt: Not reported
Enf Type: Not reported
Enter Date: 1/29/1992
Funding: Federal Funds
Staff Initials: UNK
How Discovered: Tank Closure
How Stopped: Not reported
Interim: No
Leak Cause: Structure Failure
Leak Source: Tank
MTBE Date: Not reported
Max MTBE GW: Not reported
MTBE Tested: Not Required to be Tested.
Priority: Not reported
Local Case #: 4264
Beneficial: Not reported

Map ID
Direction
Distance
Distance (ft.)
Elevation Site

MAP FINDINGS

Database(s) EDR ID Number
EPA ID Number

SUTTA & COMPANY (Continued)

S102428936

Staff : BG
GW Qualifier : Not reported
Max MTBE Soil : Not reported
Soil Qualifier : Not reported
Hydr Basin # : Not reported
Operator : Not reported
Oversight Prgm: Local Oversight Program UST
Oversight Prgm : LOP
Review Date : 9/20/1995
Stop Date : 8/23/1991
Work Suspended N
Responsible Party: BLANK RP
RP Address: Not reported
Global Id: T0600100459
Org Name: Not reported
Contact Person: Not reported
MTBE Conc: 0
Mtbe Fuel: 0
Water System Name: Not reported
Well Name: Not reported
Distance To LUST: 0
Waste Discharge Global ID: Not reported
Waste Disch Assigned Name: Not reported

LUST Region 2:

Region: 2
Case Number: T0600100459
Facility Id: 01-0505
Entered Date: 01/29/1992
Facility Status: Preliminary site assessment underway
Maximum Soil Concentration: 5300
Maximum Groundwater Impact: 8800000
County : Alameda
Current Benzene: Not reported
MTBE Detected in GW: Not reported
MTBE Detected in Soil: Not reported
MTBE: 0
MTBE Qualify: Not reported

CORTESE:

Reg Id: 01-0505
Region: CORTESE
Reg By: Leaking Underground Storage Tanks

Reg Id: 01280088
Region: CORTESE
Reg By: CALSI

AX207
SSE
1/2-1
3224 ft.
Higher

3265 SAN PABLO AVENUE
OAKLAND, CA 94609

Site 1 of 2 in cluster AX

CHMIRS S100276590
N/A

Map ID
Direction
Distance
Distance (ft.)
Elevation Site

MAP FINDINGS

Database(s) EDR ID Number
EPA ID Number

(Continued)

S100276590

CHMIRS:

OES Control Number: 9100110 DOT ID: 1270
DOT Hazard Class: Miscellaneous hazardous material
Chemical Name: WASTE OILS
Extent of Release: Not reported
CAS Number: Not reported Quantity Released: 0
Environmental Contamination: Other Property Use: Mercantile, Business
Incident Date: 04-FEB-91 Date Completed: 04-FEB-91
Time Completed : 745
Physical State Stored : Liquid
Physical State Released : Liquid
Release Unit : Not reported
Container Description : Not reported
Container Type : Not reported
Container Material : Not reported
Level Of Container : Not reported
Container Capacity : 0
Container Capacity Units (code) : Not reported
Extent Of Release (code) : 7
Agency Id Number : 1075
Agency Incident Number : 9103486
OES Incident Number : 9100110
Time Notified : 645
Surrounding Area : 500
Estimated Temperature : 55
Property Management : P
More Than Two Substances Involved? : Not reported
Special Studies 1 : Not reported
Special Studies 2 : Not reported
Special Studies 3 : Not reported
Special Studies 4 : Not reported
Special Studies 5 : Not reported
Special Studies 6 : Not reported
Responding Agency Personnel # Of Injuries : 0
Responding Agency Personnel # Of Fatalities : 0
Resp Agency Personnel # Of Decontaminated : 0
Others Number Of Decontaminated : 0
Others Number Of Injuries : 0
Others Number Of Fatalities : 0
Vehicle Make/year : Not reported
Vehicle License Number : Not reported
Vehicle State : Not reported
Vehicle Id Number : Not reported
CA/DOT/PUC/ICC Number : Not reported
Company Name : Not reported
Reporting Officer Name/ID : EUGENE M. DICK
Report Date : 04-FEB-91
Comments : Yes
Facility Telephone Number : 415 273-3856
Waterway Involved : Not reported
Waterway : Not reported
Spill Site : Not reported
Cleanup By : Not reported
Containment : Not reported
What Happened : Not reported
Date/Time : Not reported
Evacuations : Not reported

Map ID
Direction
Distance
Distance (ft.)
Elevation

MAP FINDINGS

(Continued)

EDR ID Number
EPA ID Number

Database(s)

S100276590

Type : Not reported
Other : Not reported
Chemical 1 : Not Reported
Chemical 2 : Not Reported
Chemical 3 : Not Reported

AX208
SSE
1/2-1
3256 ft.
Higher

THREE H TRUCK AND AUTO CE
2801 SAN PABLO
OAKLAND, CA 94501

LUST S102438940
Cortese N/A

Site 2 of 2 in cluster AX

State LUST:

Cross Street: Not reported
Qty Leaked: Not reported
Case Number: 01-2181
Reg Board: San Francisco Bay Region
Chemical: Gasoline
Lead Agency: Local Agency
Local Agency: 01000L
Case Type: Soil only
Status: Case Closed
County: Alameda
Review Date: Not reported
Workplan: Not reported
Pollution Char: Not reported
Remed Action: Not reported
Close Date: 11/7/1996
Release Date: 5/30/1996
Cleanup Fund Id: Not reported
Discover Date: 1/1/1965
Enforcement Dt: Not reported
Enf Type: Not reported
Enter Date: 11/7/1996
Funding: Federal Funds
Staff Initials: UNK
How Discovered: Tank Closure
How Stopped: Not reported
Interim: Not reported
Leak Cause: UNK
Leak Source: UNK
MTBE Date: Not reported
Max MTBE GW: Not reported
MTBE Tested: Site NOT Tested for MTBE. includes Unknown and Not Analyzed.
Priority: Not reported
Local Case #: 01-2181
Beneficial: Not reported
Staff: BG
GW Qualifier: Not reported
Max MTBE Soil: Not reported
Soil Qualifier: Not reported
Hydr Basin #: Not reported
Operator: Not reported
Oversight Prgm: Local Oversight Program UST
Oversight Prgm: LOP
Review Date: Not reported
Stop Date: 11/14/1995
Work Suspended: N
Responsible Party: BLANK RP

Confirm Leak: Not reported
Prelim Assess: Not reported
Remed Plan: Not reported
Monitoring: Not reported

Map ID
Direction
Distance
Distance (ft.)
Elevation Site

MAP FINDINGS

Database(s) EDR ID Number
EPA ID Number

THREE H TRUCK AND AUTO CE (Continued)

S102438940

RP Address: Not reported
Global Id: T0600102005
Org Name: Not reported
Contact Person: Not reported
MTBE Conc: 0
Mtbe Fuel: 1
Water System Name: Not reported
Well Name: Not reported
Distance To LUST: 0
Waste Discharge Global ID: Not reported
Waste Disch Assigned Name: Not reported

LUST Region 2:
Region: 2
Case Number: T0600102005
Facility Id: 01-2181
Entered Date: 11/07/1996
Facility Status: Case Closed
Maximum Soil Concentration: 320
Maximum Groundwater Impact: 0
County: Alameda
Current Benzene: Not reported
MTBE Detected in GW: Not reported
MTBE Detected in Soil: Not reported
MTBE: 0
MTBE Qualify: Not reported

CORTESE:
Reg Id: 01-2181
Region: CORTESE
Reg By: Leaking Underground Storage Tanks

209
WSW
1/2-1
3312 ft.
Lower

AT & SF RAILROAD PROPERTY
ALONG WOOD / 32ND ST
OAKLAND, CA 94608

Cortese S102008218
VCP N/A

VCP:
Facility ID 01400005
Dtsc Region Code : 2
Region Code Definition : BERKELEY
County Code : 01
Site Name Under : Not reported
Current Status Date : 05101994
Current Status Code : VCP
Current Status : VOLUNTARY CLEANUP PROGRAM
Lead Agency Code : DTSC
Lead Agency : DEPT OF TOXIC SUBSTANCES CONTROL
Site Type Code : VCP
Site Type : VOLUNTARY CLEANUP PROGRAM
National Priorities List : N
Tier : Not reported
Source Of Funding Code : Not reported
Staff Member : LNAKASHI
Supervisor : Not reported
Sic Code : 40
Sic Code Definition : RAILROAD TRANSPORTATION
Site Mitigatn & Brmfd Reuse Prog (SMBR) Code : NC
SMBR Branch : NORTH COAST

Map ID
 Direction
 Distance
 Distance (ft.)
 Elevation Site

MAP FINDINGS

Database(s) EDR ID Number
 EPA ID Number

AT & SF RAILROAD PROPERTY (Continued)

S102008218

Regional Water Quality Control Board : SF
 RWQCB Definition : SAN FRANCISCO BAY
 Site Access Controlled : C
 Listed In Haz Wst & Substncs Sites List (CORTESE) : Not reported
 Date Hazard Ranked : Not reported
 GW Contamination Suspected : S
 # Of Sources Contributing To Contamination : 0.00000 /
 Lat/Long : 0.00000° 0.00000° 0.00000" / 0.00000° 0.00000° 0.00000"
 Direction Lat : Not reported
 Direction Long : Not reported
 Lat/long Method : Not reported
 Entity Lat/long Coordinates Refer To : Not reported
 State Assembly Distt Code : 16
 State Senate Distt Code : 9
 Identifying Code: CSTAR
 ID Value: 200464
 Other ID Desc: CALSTARS CODE
 Alternate Name(s): AT & SF RAILROAD PROPERTY
 Alternate Name(s): CYPRESS RECONSTRUCTION
 Address(es) : ALONG WOOD & 32ND STREET
 OAKLAND, CA 94608
 Address(es) : ALONG WOOD & 32ND STREET
 OAKLAND, CA 94607
 Background Info : The AT & SF Railroad Property Site has been an active
 Background Info : railyard for the past 90 years. The site may have
 Background Info : been contaminated from spills and leaks from railcars and
 Background Info : general maintenance activities. Soil samples were collected
 Background Info : from nine soil borings. The results detected petroleum
 Background Info : hydrocarbons, arsenic, barium, cadmium, selenium, and lead.
 Background Info : Caltrans prepare a preliminary endangerment assessment
 Background Info : for a smaller portion of the property.
 Facility Id : 01400005
 AWP Activities Code : 1.00000
 DTSC Site Activity Code : SS
 Activity Code Def: Not reported
 AWP Activity Id : Not reported
 Dt Activity Due For Completion : Not reported
 Revised Due Date : Not reported
 Date Activity Completed : 01141993
 Est # Of Person-years To Complete : 0.00000
 Est. Size Of An Activity Code : Not reported
 Site Status When Activity Commitment Made : VCP
 Status Code Definition : VOLUNTARY CLEANUP PROGRAM
 Cubic Yards Of Solids Removed At Completion : 0.00000
 Gallons Of Liquid Removed Upon Completion : 0.00000
 Cubic Yards Of Solids Treated Upon Completion : 0.00000
 Actvty Deleted Via The Commitmnt/Completns Screen : Not reported
 Facility Id : 01400005
 AWP Activities Code : 2.00000
 DTSC Site Activity Code : ORDER
 Activity Code Def: I/SE, IORSE, FFA, FFSRA, VCA, EA
 AWP Activity Id : VCA
 Dt Activity Due For Completion : Not reported
 Revised Due Date : Not reported
 Date Activity Completed : 05101994
 Est # Of Person-years To Complete : 0.00000
 Est. Size Of An Activity Code : Not reported

Map ID
Direction
Distance
Distance (ft.)
Elevation Site

MAP FINDINGS

EDR ID Number
EPA ID Number
Database(s)

AT & SF RAILROAD PROPERTY (Continued)

S102008218

Site Status When Activity Commitment Made : VCP
Status Code Definition : VOLUNTARY CLEANUP PROGRAM
Cubic Yards Of Solids Removed At Completion : 0.00000
Gallons Of Liquid Removed Upon Completion : 0.00000
Cubic Yards Of Solids Treated Upon Completion : 0.00000
Actvty Deleted Via The Commitmnt/Completns Screen : Not reported
Facility Id : 01400005
AWP Activities Code : 3.00000
DTSC Site Activity Code : RIFS
Activity Code Def: REMEDIAL INVESTIGATION / FEASIBILITY STUDY
AWP Activity Id : Not reported
Dt Activity Due For Completion : Not reported
Revised Due Date : Not reported
Date Activity Completed : 07031995
Est # Of Person-years To Complete : 0.00000
Est. Size Of An Activity Code : Not reported
Site Status When Activity Commitment Made : VCP
Status Code Definition : VOLUNTARY CLEANUP PROGRAM
Cubic Yards Of Solids Removed At Completion : 0.00000
Gallons Of Liquid Removed Upon Completion : 0.00000
Cubic Yards Of Solids Treated Upon Completion : 0.00000
Actvty Deleted Via The Commitmnt/Completns Screen : Not reported
Facility Id : 01400005
AWP Activities Code : 4.00000
DTSC Site Activity Code : RAP
Activity Code Def: REMEDIAL ACTION PLAN / RECORD OF DECISION
AWP Activity Id : Not reported
Dt Activity Due For Completion : Not reported
Revised Due Date : Not reported
Date Activity Completed : 08141995
Est # Of Person-years To Complete : 0.00000
Est. Size Of An Activity Code : Not reported
Site Status When Activity Commitment Made : VCP
Status Code Definition : VOLUNTARY CLEANUP PROGRAM
Cubic Yards Of Solids Removed At Completion : 0.00000
Gallons Of Liquid Removed Upon Completion : 0.00000
Cubic Yards Of Solids Treated Upon Completion : 0.00000
Actvty Deleted Via The Commitmnt/Completns Screen : Not reported
Facility Id : 01400005
AWP Activities Code : 7.00000
DTSC Site Activity Code : CHP65
Activity Code Def: AMENDED ORDER/AGREEMENT, CHAPTER 6.5 TRANSITION
AWP Activity Id : VCA
Dt Activity Due For Completion : Not reported
Revised Due Date : Not reported
Date Activity Completed : 01071999
Est # Of Person-years To Complete : 0.00000
Est. Size Of An Activity Code : Not reported
Site Status When Activity Commitment Made : VCP
Status Code Definition : VOLUNTARY CLEANUP PROGRAM
Cubic Yards Of Solids Removed At Completion : 0.00000
Gallons Of Liquid Removed Upon Completion : 0.00000
Cubic Yards Of Solids Treated Upon Completion : 0.00000
Actvty Deleted Via The Commitmnt/Completns Screen : Not reported
Facility Id : 01400005
AWP Activities Code : 8.00000
DTSC Site Activity Code : RMDL

Map ID
Direction
Distance
Distance (ft.)
Elevation Site

MAP FINDINGS

EDR ID Number
EPA ID Number
Database(s)

AT & SF RAILROAD PROPERTY (Continued)

S102008218

Activity Code Def: REMEDIAL ACTION (RAP REQUIRED)
AWP Activity Id : Not reported
Dt Activity Due For Completion : 12312003
Revised Due Date : Not reported
Date Activity Completed : Not reported
Est # Of Person-years To Complete : 0.00000
Est. Size Of An Activity Code : Not reported
Site Status When Activity Commitment Made : VCP
Status Code Definition : VOLUNTARY CLEANUP PROGRAM
Cubic Yards Of Solids Removed At Completion : 0.00000
Gallons Of Liquid Removed Upon Completion : 0.00000
Cubic Yards Of Solids Treated Upon Completion : 0.00000
Actvty Deleted Via The Commitmnt/Completns ScreeNot reported
Special Program Code: Not reported
Special Program : Not reported
Comments Date: 01141993

Comments : The AT & SF Railroad Property site is one of three sites in Area 5 of the Cypress Freeway Reconstruction project being undertaken by CalTrans in Oakland, CA. This site has been an active railyard for the past 90 years. The site may have been contaminated from spills and leaks from railcars and general maintenance activities. In June 1992, CalTrans started site investigation in preparation for the freeway reconstruction. Soil samples were collected from 9 soil borings at 3 per boring for a total of 27 samples. The following contaminants were detected in soil: TPH as high as 11,000 ppm; Arsenic 48 PPM; Barium 940 PPM; Cadmium 7.7 PPM; Selenium 12 PPM; and Lead 240 PPM.
Not reported
Documented Soil contamination; groundwater needs to be investigated. 90 years of Railroad operations is rationale for status.
Caltrans and DTSC entered into a Voluntary Cleanup Agreement (VCA) for the Cypress Freeway reconstruction project. VCA requires investigation and potential remediation of site. Feasibility Study and Remedial Action Plan were combined into a single document. Draft FS/RAP was approved for public comment by DTSC.
Final FS/RAP was approved by DTSC after holding a public meeting, 30-day public comment period and responding to public comments.

CORTESE:
Reg Id: 01400005
Region: CORTESE
Reg By: CALSI

AY210
NW 4525 HORTON STREET
1/2-1 EMERYVILLE, CA 29072
3342 ft.
Lower Site 1 of 2 in cluster AY

CHMIRS S105643713
N/A

Map ID
Direction
Distance
Distance (ft.)
Elevation Site

MAP FINDINGS

Database(s) EDR ID Number
EPA ID Number

(Continued)

S105643713

CHMIRS:

OES Control Number: 16112 DOT ID: Not reported
DOT Hazard Class: Not Reported
Chemical Name: soil contaminated with arsenic, lead, zinc and other metals (fro
Extent of Release: Not reported
CAS Number: Not reported Quantity Released: unknown (potential)
Environmental Contamination: None Reported Property Use: Not reported
Incident Date: Not reported Date Completed: Not reported
Time Completed : Not reported
Physical State Stored : Not reported
Physical State Released : Not reported
Release Unit : Not reported
Container Description : Not reported
Container Type : Not reported
Container Material : Not reported
Level Of Container : Not reported
Container Capacity : Not reported
Container Capacity Units (code) : Not reported
Extent Of Release (code) : Not reported
Agency Id Number : Not reported
Agency Incident Number : Not reported
OES Incident Number : 16112
Time Notified : Not reported
Surrounding Area : Not reported
Estimated Temperature : Not reported
Property Management : Not reported
More Than Two Substances Involved? : Not reported
Special Studies 1 : Not reported
Special Studies 2 : Not reported
Special Studies 3 : Not reported
Special Studies 4 : Not reported
Special Studies 5 : Not reported
Special Studies 6 : Not reported
Responding Agency Personnel # Of Injuries : NO
Responding Agency Personnel # Of Fatalities : NO
Resp Agency Personnel # Of Decontaminated : Not reported
Others Number Of Decontaminated : Not reported
Others Number Of Injuries : Not reported
Others Number Of Fatalities : Not reported
Vehicle Make/year : Not reported
Vehicle License Number : Not reported
Vehicle State : Not reported
Vehicle Id Number : Not reported
CA/DOT/PUC/ICC Number : Not reported
Company Name : Not reported
Reporting Officer Name/ID : Not reported
Report Date : Not reported
Comments : Not reported
Facility Telephone Number : Not reported
Waterway Involved : YES
Waterway : unknown
Spill Site : OTHER
Cleanup By : Not reported
Containment : Not reported
What Happened : on 10/21 lab results were received from a substance that
was tested on the 14th. neighbor discovered soil
contamination while demolishing a brick wall and then

Map ID
Direction
Distance
Distance (ft.)
Elevation Site

MAP FINDINGS

Database(s) EDR ID Number
EPA ID Number

(Continued)

S105643713

reported to the sherwin williams company.
Date/Time : unk/14 Oct 96
Evacuations : NO
Type : CHEMICAL
Other : Not reported
Chemical 1 : Not Reported
Chemical 2 : Not Reported
Chemical 3 : Not Reported

AY211 EUROCAR INTERNATIONAL
NW 4525 HORTON ST
1/2-1 EMERYVILLE, CA 94608
3342 ft.
Lower Site 2 of 2 in cluster AY

HAZNET S103963531
CHMIRS N/A

HAZNET:

Gepaid: CAL000081410
Tepaid: CAD980887418
Gen County: 1
Tsd County: 1
Tons: .4170
Category: Aqueous solution with less than 10% total organic residues
Disposal Method: Transfer Station
Contact: CAPARROS MIGUEL
Telephone: (510) 596-8181
Mailing Address: 4525 HORTON ST
EMERYVILLE, CA 94608 - 2915
County 1

CHMIRS:

OES Control Number: 16041 DOT ID: Not reported
DOT Hazard Class: Not Reported
Chemical Name: RESIDUE CONTAINING ARSENIC, ZINC, LEAD, LOW PH
Extent of Release: Not reported
CAS Number: Not reported Quantity Released: 100 -200 SQ FT OF WALL
Environmental Contamination: None Reported Property Use: Not reported
Incident Date: Not reported Date Completed: Not reported
Time Completed : Not reported
Physical State Stored : Not reported
Physical State Released : Not reported
Release Unit : Not reported
Container Description : Not reported
Container Type : Not reported
Container Material : Not reported
Level Of Container : Not reported
Container Capacity : Not reported
Container Capacity Units (code) : Not reported
Extent Of Release (code) : Not reported
Agency Id Number : Not reported
Agency Incident Number : Not reported
OES Incident Number : 16041
Time Notified : Not reported
Surrounding Area : Not reported
Estimated Temperature : Not reported
Property Management : Not reported
More Than Two Substances Involved? : Not reported
Special Studies 1 : Not reported
Special Studies 2 : Not reported
Special Studies 3 : Not reported

Map ID
 Direction
 Distance
 Distance (ft.)
 Elevation Site

MAP FINDINGS

Database(s) EDR ID Number
 EPA ID Number

EUROCAR INTERNATIONAL (Continued)

S103963531

Special Studies 4 :	Not reported
Special Studies 5 :	Not reported
Special Studies 6 :	Not reported
Responding Agency Personnel # Of Injuries :	NO
Responding Agency Personnel # Of Fatalities :	NO
Resp Agency Personnel # Of Decontaminated :	Not reported
Others Number Of Decontaminated :	Not reported
Others Number Of Injuries :	Not reported
Others Number Of Fatalities :	Not reported
Vehicle Make/year :	Not reported
Vehicle License Number :	Not reported
Vehicle State :	Not reported
Vehicle Id Number :	Not reported
CA/DOT/PUC/ICC Number :	Not reported
Company Name :	Not reported
Reporting Officer Name/ID :	Not reported
Report Date :	Not reported
Comments :	Not reported
Facility Telephone Number :	Not reported
Waterway Involved :	YES
Waterway :	Not reported
Spill Site :	IND PLT
Cleanup By :	CREW FENCED OFF AREA, SCHEDULED FOR DEMOLITION AFTER CONTAMINATION ISSUE RESOLVED.
Containment :	NO
What Happened :	SUBSTANCE HAS BEEN LEACHING THROUGH WALL of empty building for YEARS FROM BUILDING NEXT DOOR (1450 SHERWIN AVE).
Date/Time :	1400 18 Oct 96
Evacuations :	NO
Type :	CHEMICAL
Other :	Not reported
Chemical 1 :	Not Reported
Chemical 2 :	Not Reported
Chemical 3 :	Not Reported

212
 NW
 1/2-1
 3372 ft.
 Lower

**SOUTHERN PACIFIC RIGHT-OF-WAY EMERYVILLE
 WEST OF 4525 HOLLIS STREET
 EMERYVILLE, CA 94608**

Cal-Sites S102008216
 N/A

CAL-SITES:

Facility ID	01400002
Status:	Not reported
Status Date:	04/11/2002
Lead:	DTSC
Region:	2 - BERKELEY
Branch:	NC - NORTH COAST
File Name:	Not reported
Status Name:	REMOVAL ACTION REQUIRED-USED FOR NON-AWP SITES
Lead Agency:	DEPT OF TOXIC SUBSTANCES CONTROL Not reported
NPL:	Not Listed
SIC:	40 RAILROAD TRANSPORTATION
Facility Type:	RP
Type Name:	RESPONSIBLE PARTY
Staff Member Responsible for Site:	HATIQEE
Supervisor Responsible for Site:	Not reported
Region Water Control Board:	SF - SAN FRANCISCO BAY
Access:	Uncontrolled

Map ID
Direction
Distance
Distance (ft.)
Elevation Site

MAP FINDINGS

Database(s) EDR ID Number
EPA ID Number

SOUTHERN PACIFIC RIGHT-OF-WAY EMERYVILLE (Continued)

S102008216

Cortese: U
Hazardous Ranking Score: Not reported
Date Site Hazard Ranked: Not reported
Groundwater Contamination: Not reported
No. of Contamination Sources: 0.00000
Lat/Long: 0.00000° 0.00000° 0.00000° / 0° 0.00000° 0.00000°
Lat/long Method: Not reported
State Assembly District Code: Not reported
State Senate District: Not reported

The CAL-SITES database may contain additional details for this site.
Please contact your EDR Account Executive for more information.

213
WSW
1/2-1
3383 ft.
Lower

GENERAL TRANSPORTATION INC.
3211 WOOD ST
OAKLAND, CA 94608

LUST S101624431
Cortese N/A
CA FID UST

State LUST:

Cross Street: Not reported
Qty Leaked: Not reported
Case Number: 01-0690
Reg Board: San Francisco Bay Region
Chemical: Diesel
Lead Agency: Local Agency
Local Agency: 01000L
Case Type: Undefined
Status: Preliminary site assessment underway
County: Alameda
Abate Method: No Action Taken - no action has as yet been taken at the site
Review Date: Not reported
Workplan: 1/2/1965
Pollution Char: Not reported
Remed Action: Not reported
Close Date: Not reported
Release Date: 5/19/1992
Cleanup Fund Id: Not reported
Discover Date: 1/1/1965
Enforcement Dt: Not reported
Enf Type: Not reported
Enter Date: 3/24/1993
Funding: Federal Funds
Staff Initials: UNK
How Discovered: Tank Closure
How Stopped: Not reported
Interim: No
Leak Cause: Corrosion
Leak Source: Tank
MTBE Date: Not reported
Max MTBE GW: Not reported
MTBE Tested: Not Required to be Tested.
Priority: Not reported
Local Case #: 4074
Beneficial: Not reported
Staff: BG
GW Qualifier: Not reported
Max MTBE Soil: Not reported
Soil Qualifier: Not reported

Confirm Leak: Not reported
Prelim Assess: 1/2/1965
Remed Plan: Not reported
Monitoring: Not reported

Map ID
Direction
Distance
Distance (ft.)
Elevation Site

MAP FINDINGS

Database(s) EDR ID Number
EPA ID Number

GENERAL TRANSPORTATION INC. (Continued)

S101624431

Hydr Basin #: Not reported
Operator: Not reported
Oversight Prgm: Local Oversight Program UST
Oversight Prgm: LOP
Review Date: 1/22/1996
Stop Date: 5/13/1992
Work Suspended: N
Responsible Party: BLANK RP
RP Address: Not reported
Global Id: T0600100635
Org Name: Not reported
Contact Person: Not reported
MTBE Conc: 0
Mtbe Fuel: 0
Water System Name: Not reported
Well Name: Not reported
Distance To Lust: 0
Waste Discharge Global ID: Not reported
Waste Disch Assigned Name: Not reported

LUST Region 2:

Region: 2
Case Number: T0600100635
Facility Id: 01-0690
Entered Date: 03/24/1993
Facility Status: Preliminary site assessment underway
Maximum Soil Concentration: 0
Maximum Groundwater Impact: 0
County: Alameda
Current Benzene: Not reported
MTBE Detected in GW: Not reported
MTBE Detected in Soil: Not reported
MTBE: 0
MTBE Qualify: Not reported

CORTESE:

Reg Id: 01-0690
Region: CORTESE
Reg By: Leaking Underground Storage Tanks

214
SSW
1/2-1
3382 ft.
Lower

1221 26 TH ST
OAKLAND, CA 29076

CHMIRS S105643555
N/A

CHMIRS:

OES Control Number: 16308 DOT ID: Not reported
DOT Hazard Class: Not Reported
Chemical Name: aircraft carrier paint
Extent of Release: Not reported
CAS Number: Not reported Quantity Released: 15 - 5 gal containers
Environmental Contamination: None Reported Property Use: Not reported
Incident Date: Not reported Date Completed: Not reported
Time Completed: Not reported
Physical State Stored: Not reported
Physical State Released: Not reported
Release Unit: Not reported
Container Description: Not reported
Container Type: Not reported

Map ID
 Direction
 Distance
 Distance (ft.)
 Elevation Site

MAP FINDINGS

Database(s) EDR ID Number
 EPA ID Number

(Continued)

S105643555

Container Material :	Not reported
Level Of Container :	Not reported
Container Capacity :	Not reported
Container Capacity Units (code) :	Not reported
Extent Of Release (code) :	Not reported
Agency Id Number :	Not reported
Agency Incident Number :	Not reported
OES Incident Number :	16308
Time Notified :	Not reported
Surrounding Area :	Not reported
Estimated Temperature :	Not reported
Property Management :	Not reported
More Than Two Substances Involved? :	Not reported
Special Studies 1 :	Not reported
Special Studies 2 :	Not reported
Special Studies 3 :	Not reported
Special Studies 4 :	Not reported
Special Studies 5 :	Not reported
Special Studies 6 :	Not reported
Responding Agency Personnel # Of Injuries :	NO
Responding Agency Personnel # Of Fatalities :	NO
Resp Agncy Personnel # Of Decontaminated :	Not reported
Others Number Of Decontaminated :	Not reported
Others Number Of Injuries :	Not reported
Others Number Of Fatalities :	Not reported
Vehicle Make/year :	Not reported
Vehicle License Number :	Not reported
Vehicle State :	Not reported
Vehicle Id Number :	Not reported
CA/DOT/PUC/ICC Number :	Not reported
Company Name :	Not reported
Reporting Officer Name/ID :	Not reported
Report Date :	Not reported
Comments :	Not reported
Facility Telephone Number :	Not reported
Waterway Involved :	YES
Waterway :	Not reported
Spill Site :	RD
Cleanup By :	unknown possibly dtsc
Containment :	NO
What Happened :	found by street department. no contamination
Date/Time :	1058 01 Nov 96
Evacuations :	NO
Type :	OTHER
Other :	Not reported
Chemical 1 :	Not Reported
Chemical 2 :	Not Reported
Chemical 3 :	Not Reported

215
 East
 1/2-1
 3383 ft.
 Higher

624 37TH STREET
 OAKLAND, CA 0

CHMIRS S105645293
 N/A

Map ID
Direction
Distance
Distance (ft.)
Elevation Site

MAP FINDINGS

Database(s) EDR ID Number
EPA ID Number

(Continued)

S105645293

CHMIRS:

OES Control Number:	14399	DOT ID:	Not reported
DOT Hazard Class:	Not Reported		
Chemical Name:	MOTOR OIL		
Extent of Release:	Not reported		
CAS Number:	Not reported	Quantity Released:	4 - 55 GAL. DRUMS
Environmental Contamination:	None Reported	Property Use:	Not reported
Incident Date:	Not reported	Date Completed:	Not reported
Time Completed :			Not reported
Physical State Stored :			Not reported
Physical State Released :			Not reported
Release Unit :			Not reported
Container Description :			Not reported
Container Type :			Not reported
Container Material :			Not reported
Level Of Container :			Not reported
Container Capacity :			Not reported
Container Capacity Units (code) :			Not reported
Extent Of Release (code) :			Not reported
Agency Id Number :			Not reported
Agency Incident Number :			Not reported
OES Incident Number :			14399
Time Notified :			Not reported
Surrounding Area :			Not reported
Estimated Temperature :			Not reported
Property Management :			Not reported
More Than Two Substances Involved? :			Not reported
Special Studies 1 :			Not reported
Special Studies 2 :			Not reported
Special Studies 3 :			Not reported
Special Studies 4 :			Not reported
Special Studies 5 :			Not reported
Special Studies 6 :			Not reported
Responding Agency Personnel # Of Injuries :			NO
Responding Agency Personnel # Of Fatalities :			NO
Resp Agency Personnel # Of Decontaminated :			Not reported
Others Number Of Decontaminated :			Not reported
Others Number Of Injuries :			Not reported
Others Number Of Fatalities :			Not reported
Vehicle Make/year :			Not reported
Vehicle License Number :			Not reported
Vehicle State :			Not reported
Vehicle Id Number :			Not reported
CA/DOT/PUC/ICC Number :			Not reported
Company Name :			Not reported
Reporting Officer Name/ID :			Not reported
Report Date :			Not reported
Comments :			Not reported
Facility Telephone Number :			Not reported
Waterway Involved :			YES
Waterway :	Not reported		
Spill Site :			RD
Cleanup By :	dtsc assistance requested		
Containment :			NO
What Happened :	someone dumped bbls. on sidewalk. (2) are metal containers with no bung covers and (1) container is plastic with no cover. no spill occurred. containers were set upright on		

Map ID
Direction
Distance
Distance (ft.)
Elevation Site

MAP FINDINGS

Database(s) EDR ID Number
EPA ID Number

(Continued)

S105645293

the city sidewalk.
Date/Time : 1544/25 June 96
Evacuations : NO
Type : PETROLEUM
Other : Not reported
Chemical 1 : Not Reported
Chemical 2 : Not Reported
Chemical 3 : Not Reported

216
SSW
1/2-1
3391 ft.
Lower

2600 UNION
OAKLAND, CA 94607

CHMIRS S100276806
N/A

CHMIRS:

OES Control Number: 9100536 DOT ID: Not reported
DOT Hazard Class: Not Reported
Chemical Name: WASTE MOTOR OIL
Extent of Release: Not reported
CAS Number: Not reported Quantity Released: 0
Environmental Contamination: None Reported Property Use: Industrial, Utility
Incident Date: 19-JUN-91 Date Completed: 19-JUN-91
Time Completed : 1400
Physical State Stored : Not reported
Physical State Released : Not reported
Release Unit : Not reported
Container Description : Not reported
Container Type : Not reported
Container Material : Not reported
Level Of Container : Not reported
Container Capacity : 0
Container Capacity Units (code) : Not reported
Extent Of Release (code) : Not reported
Agency Id Number : 1075
Agency Incident Number : 9117283
OES Incident Number : 9100536
Time Notified : 1233
Surrounding Area : 600
Estimated Temperature : Not reported
Property Management : Not reported
More Than Two Substances Involved? : Not reported
Special Studies 1 : Not reported
Special Studies 2 : Not reported
Special Studies 3 : Not reported
Special Studies 4 : Not reported
Special Studies 5 : Not reported
Special Studies 6 : Not reported
Responding Agency Personnel # Of Injuries : 0
Responding Agency Personnel # Of Fatalities : 0
Resp Agency Personnel # Of Decontaminated : 0
Others Number Of Decontaminated : 0
Others Number Of Injuries : 0
Others Number Of Fatalities : 0
Vehicle Make/year : Not reported
Vehicle License Number : Not reported
Vehicle State : Not reported
Vehicle Id Number : Not reported
CA/DOT/PUC/ICC Number : Not reported

Map ID
 Direction
 Distance
 Distance (ft.)
 Elevation Site

MAP FINDINGS

Database(s) EDR ID Number
 EPA ID Number

(Continued)

S100276806

Company Name : Not reported
 Reporting Officer Name/ID : DAVID FLETCHER
 Report Date : 19-JUN-91
 Comments : Yes
 Facility Telephone Number : 415 273-3856
 Waterway Involved : Not reported
 Waterway : Not reported
 Spill Site : Not reported
 Cleanup By : Not reported
 Containment : Not reported
 What Happened : Not reported
 Date/Time : Not reported
 Evacuations : Not reported
 Type : Not reported
 Other : Not reported
 Chemical 1 : Not Reported
 Chemical 2 : Not Reported
 Chemical 3 : Not Reported

217
 East
 1/2-1
 3396 ft.
 Higher

GROVE STREET WASH RACK
 3884 MARTIN L KING WAY
 OAKLAND, CA 94609

LUST S103576492
 Cortese N/A

State LUST:

Cross Street: 39TH ST
 Qty Leaked: Not reported
 Case Number: 01-2290
 Reg Board: San Francisco Bay Region
 Chemical: Gasoline
 Lead Agency: Local Agency
 Local Agency: 01000L
 Case Type: Undefined
 Status: Preliminary site assessment underway
 County: Alameda
 Review Date: 3/16/1998
 Workplan: 1/2/1965
 Pollution Char: Not reported
 Remed Action: Not reported
 Close Date: Not reported
 Release Date: 1/5/1995
 Cleanup Fund Id: Not reported
 Discover Date: 1/1/1965
 Enforcement Dt: Not reported
 Enf Type: Not reported
 Enter Date: 3/16/1998
 Funding: Not reported
 Staff Initials: UNK
 How Discovered: Tank Closure
 How Stopped: Not reported
 Interim: Not reported
 Leak Cause: UNK
 Leak Source: UNK
 MTBE Date: Not reported
 Max MTBE GW: Not reported
 MTBE Tested: Site NOT Tested for MTBE. Includes Unknown and Not Analyzed.
 Priority: Not reported
 Local Case #: 4371

Confirm Leak: 3/16/1998
 Prelim Assess: 1/2/1965
 Remed Plan: Not reported
 Monitoring: Not reported

Map ID
Direction
Distance
Distance (ft.)
Elevation Site

MAP FINDINGS

Database(s) EDR ID Number
EPA ID Number

GROVE STREET WASH RACK (Continued)

S103576492

Beneficial: Not reported
Staff : BG
GW Qualifier : Not reported
Max MTBE Soil : Not reported
Soil Qualifier : Not reported
Hydr Basin #: Not reported
Operator : Not reported
Oversight Prgm: Local Oversight Program UST
Oversight Prgm : LOP
Review Date : 5/13/1996
Stop Date : 1/5/1995
Work Suspended :N
Responsible Party:BLANK RP
RP Address: Not reported
Global Id: T0600102106
Org Name: Not reported
Contact Person: Not reported
MTBE Conc: 0
Mtbe Fuel: 1
Water System Name: Not reported
Well Name: Not reported
Distance To Lust: 0
Waste Discharge Global ID: Not reported
Waste Disch Assigned Name: Not reported

LUST Region 2:

Region: 2
Case Number: T0600102106
Facility Id: 01-2290
Entered Date: 03/16/1998
Facility Status: Preliminary site assessment underway
Maximum Soil Concentration: 0
Maximum Groundwater Impact: 0
County : Alameda
Current Benzene: Not reported
MTBE Detected in GW: Not reported
MTBE Detected in Soil: Not reported
MTBE: 0
MTBE Quality: Not reported

CORTESE:

Reg Id: 01-2290
Region: CORTESE
Reg By: Leaking Underground Storage Tanks

218
NNW
1/2-1
3414 ft.
Higher

102 TEMESCAL CIRCLE
EMERYVILLE, CA 29072

CHMIRS S105663177
N/A

CHMIRS:

OES Control Number: 99-0476 DOT ID: Not reported
DOT Hazard Class: Not Reported
Chemical Name: Unk
Extent of Release: Not reported
CAS Number: Not reported Quantity Released: unk
Environmental Contamination: None Reported Property Use: Not reported
Incident Date: Not reported Date Completed: 1/31/99
Time Completed : Not reported

Map ID
 Direction
 Distance
 Distance (ft.)
 Elevation Site

MAP FINDINGS

Database(s) EDR ID Number
 EPA ID Number

(Continued)

S105663177

Physical State Stored :	Not reported
Physical State Released :	Not reported
Release Unit :	Not reported
Container Description :	Not reported
Container Type :	Not reported
Container Material :	Not reported
Level Of Container :	Not reported
Container Capacity :	Not reported
Container Capacity Units (code) :	Not reported
Extent Of Release (code) :	Not reported
Agency Id Number :	Not reported
Agency Incident Number :	Not reported
OES Incident Number :	99-0476
Time Notified :	Not reported
Surrounding Area :	Not reported
Estimated Temperature :	Not reported
Property Management :	Not reported
More Than Two Substances Involved? :	Not reported
Special Studies 1 :	Not reported
Special Studies 2 :	Not reported
Special Studies 3 :	Not reported
Special Studies 4 :	Not reported
Special Studies 5 :	Not reported
Special Studies 6 :	Not reported
Responding Agency Personnel # Of Injuries :	0
Responding Agency Personnel # Of Fatalities :	0
Resp Agency Personnel # Of Decontaminated :	Not reported
Others Number Of Decontaminated :	Not reported
Others Number Of Injuries :	Not reported
Others Number Of Fatalities :	Not reported
Vehicle Make/year :	Not reported
Vehicle License Number :	Not reported
Vehicle State :	Not reported
Vehicle Id Number :	Not reported
CA/DOT/PUC/ICC Number :	Not reported
Company Name :	Not reported
Reporting Officer Name/ID :	Not reported
Report Date :	Not reported
Comments :	Not reported
Facility Telephone Number :	Not reported
Waterway Involved :	Unknown
Waterway :	Not reported
Spill Site :	Merchant/Business
Cleanup By :	Unknown
Containment :	No
What Happened :	Released by a demolition crew who possibly knocked over barrels containing paint pigment, several hundred gallons, unknown if water-based or oil-based. With continuous rain overnight, several pools have formed on the property. Unknown how much, if any.
Date/Time :	1/31/99 924
Evacuations :	0
Type :	OTHER
Other :	Paint pigment
Chemical 1 :	Not Reported
Chemical 2 :	Not Reported
Chemical 3 :	Not Reported

Map ID
Direction
Distance
Distance (ft.)
Elevation Site

MAP FINDINGS

Database(s) EDR ID Number
EPA ID Number

219 JT TRUCKING
SW 2818 CYPRESS ST
1/2-1 OAKLAND, CA 94608
3416 ft.
Lower

LUST S100851274
Cortese N/A

State LUST:

Cross Street: Not reported
Qty Leaked: Not reported
Case Number: 01-1704
Reg Board: San Francisco Bay Region
Chemical: Diesel
Lead Agency: Local Agency
Local Agency: 01000L
Case Type: Undefined
Status: Case Closed
County: Alameda
Abate Method: Excavate and Treat - remove contaminated soil and treat (includes spreading or land farming)
Review Date: Not reported
Workplan: Not reported
Pollution Char: Not reported
Remed Action: Not reported
Close Date: 1/13/1997
Release Date: 6/1/1993
Cleanup Fund Id: Not reported
Discover Date: 1/1/1965
Enforcement Dt: Not reported
Enf Type: Not reported
Enter Date: 6/21/1993
Funding: Federal Funds
Staff Initials: UNK
How Discovered: Tank Closure
How Stopped: Not reported
Interim: Yes
Leak Cause: Overfill
Leak Source: Tank
MTBE Date: Not reported
Max MTBE GW: Not reported
MTBE Tested: Not Required to be Tested.
Priority: Not reported
Local Case #: 3973
Beneficial: Not reported
Staff: BG
GW Qualifier: Not reported
Max MTBE Soil: Not reported
Soil Qualifier: Not reported
Hydr Basin #: Not reported
Operator: Not reported
Oversight Prgm: Local Oversight Program UST
Oversight Prgm: LOP
Review Date: 1/9/1997
Stop Date: 5/26/1993
Work Suspended: N
Responsible Party: BLANK RP
RP Address: Not reported
Global Id: T0600101575
Org Name: Not reported
Contact Person: Not reported

Confirm Leak: Not reported
Prelim Assess: Not reported
Remed Plan: Not reported
Monitoring: Not reported

Map ID
Direction
Distance
Distance (ft.)
Elevation Site

MAP FINDINGS

Database(s) EDR ID Number
EPA ID Number

JT TRUCKING (Continued)

S100851274

MTBE Conc: 0
Mtbe Fuel: 0
Water System Name: Not reported
Well Name: Not reported
Distance To Lust: 0
Waste Discharge Global ID: Not reported
Waste Disch Assigned Name: Not reported

LUST Region 2:

Region: 2
Case Number: T0600101575
Facility Id: 01-1704
Entered Date: 06/21/1993
Facility Status: Case Closed
Maximum Soil Concentration: 0
Maximum Groundwater Impact: 0
County: Alameda
Current Benzene: Not reported
MTBE Detected in GW: Not reported
MTBE Detected in Soil: Not reported
MTBE: 0
MTBE Qualify: Not reported

CORTESE:

Reg Id: 01-1704
Region: CORTESE
Reg By: Leaking Underground Storage Tanks

220
East
1/2-1
3447 ft.
Higher

BART PROPERTY
3924 MARTIN L KING WAY
OAKLAND, CA 94609

LUST S103472379
Cortese N/A

State LUST:

Cross Street: 40TH ST
Qty Leaked: Not reported
Case Number: 01-2153
Reg Board: San Francisco Bay Region
Chemical: Gasoline
Lead Agency: Local Agency
Local Agency: 01000L
Case Type: Soil only
Status: Case Closed
County: Alameda
Abate Method: No Action Taken - no action has as yet been taken at the site
Review Date: 6/11/1996
Workplan: Not reported
Pollution Char: Not reported
Remed Action: Not reported
Close Date: 1/17/1997
Release Date: 5/17/1994
Cleanup Fund Id: Not reported
Discover Date: 1/1/1965
Enforcement Dt: Not reported
Enf Type: Not reported
Enter Date: 6/15/1994
Funding: Federal Funds
Staff Initials: UNK
How Discovered: Tank Closure

Confirm Leak: 6/11/1996
Prelim Assess: Not reported
Remed Plan: Not reported
Monitoring: Not reported

Map ID
Direction
Distance
Distance (ft.)
Elevation Site

MAP FINDINGS

Database(s) EDR ID Number
EPA ID Number

BART PROPERTY (Continued)

S103472379

How Stopped: Not reported
Interim : No
Leak Cause: Corrosion
Leak Source: Piping
MTBE Date : Not reported
Max MTBE GW : Not reported
MTBE Tested: Site NOT Tested for MTBE.Includes Unknown and Not Analyzed.
Priority: Not reported
Local Case # : 406
Beneficial: Not reported
Staff : BG
GW Qualifier : Not reported
Max MTBE Soil : Not reported
Soil Qualifier : Not reported
Hydr Basin #: Not reported
Operator : Not reported
Oversight Prgm: Local Oversight Program UST
Oversight Prgm : LOP
Review Date : 4/16/1997
Stop Date : 5/10/1994
Work Suspended N
Responsible Party BLANK RP
RP Address: Not reported
Global Id: T0600101979
Org Name: Not reported
Contact Person: Not reported
MTBE Conc: 0
Mtb Fuel: 1
Water System Name: Not reported
Well Name: Not reported
Distance To Lust: 0
Waste Discharge Global ID: Not reported
Waste Disch Assigned Name: Not reported

LUST Region 2:

Region: 2
Case Number: T0600101979
Facility Id: 01-2153
Entered Date: 06/15/1994
Facility Status: Case Closed
Maximum Soil Concentration: 35000
Maximum Groundwater Impact: 0
County : Alameda
Current Benzene: Not reported
MTBE Detected in GW: Not reported
MTBE Detected in Soil: Not reported
MTBE: 0
MTBE Qualify: Not reported

CORTESE:

Reg Id: 01-2153
Region: CORTESE
Reg By: Leaking Underground Storage Tanks

221
SSW
1/2-1
3450 ft.
Lower

WESTERN SEAFARE COMPANY
1301 26TH ST
OAKLAND, CA 94607

LUST S101624402
Cortese N/A
CA FID UST

Map ID
Direction
Distance
Distance (ft.)
Elevation Site

MAP FINDINGS

Database(s) EDR ID Number
EPA ID Number

WESTERN SEAFARE COMPANY (Continued)

S101624402

State LUST:

Cross Street: Not reported
Qty Leaked: Not reported
Case Number: 01-2217
Reg Board: San Francisco Bay Region
Chemical: Gasoline
Lead Agency: Local Agency
Local Agency: 01000L
Case Type: Soil only
Status: Case Closed
County: Alameda
Review Date: 4/5/1997
Workplan: Not reported
Pollution Char: Not reported
Remed Action: Not reported
Close Date: 5/2/1997
Release Date: 8/29/1996
Cleanup Fund Id: Not reported
Discover Date: 1/1/1965
Enforcement Dt: Not reported
Enf Type: Not reported
Enter Date: 6/5/1997
Funding: Federal Funds
Staff Initials: UNK
How Discovered: Tank Closure
How Stopped: Not reported
Interim: Not reported
Leak Cause: UNK
Leak Source: UNK
MTBE Date: Not reported
Max MTBE GW: Not reported
MTBE Tested: Site NOT Tested for MTBE. Includes Unknown and Not Analyzed.
Priority: Not reported
Local Case #: 3921
Beneficial: Not reported
Staff: BG
GW Qualifier: Not reported
Max MTBE Soil: Not reported
Soil Qualifier: Not reported
Hydr Basin #: Not reported
Operator: Not reported
Oversight Prgm: Local Oversight Program UST
Oversight Prgm: LOP
Review Date: 7/25/1997
Stop Date: 8/29/1996
Work Suspended: N
Responsible Party: BLANK RP
RP Address: Not reported
Global Id: T0600102036
Org Name: Not reported
Contact Person: Not reported
MTBE Conc: 0
Mibe Fuel: 1
Water System Name: Not reported
Well Name: Not reported
Distance To Lust: 0
Waste Discharge Global ID: Not reported

Confirm Leak: 4/5/1997
Prelim Assess: Not reported
Remed Plan: Not reported
Monitoring: Not reported

Map ID
Direction
Distance
Distance (ft.)
Elevation Site

MAP FINDINGS

Database(s) EDR ID Number
EPA ID Number

WESTERN SEAFARE COMPANY (Continued)

S101624402

Waste Disch Assigned Name: Not reported

LUST Region 2:

Region: 2
Case Number: T0600102036
Facility Id: 01-2217
Entered Date: 06/05/1997
Facility Status: Case Closed
Maximum Soil Concentration: 3100
Maximum Groundwater Impact: 0
County: Alameda
Current Benzene: Not reported
MTBE Detected in GW: Not reported
MTBE Detected in Soil: Not reported
MTBE: 0
MTBE Qualify: Not reported

CORTESE:

Reg Id: 01-2217
Region: CORTESE
Reg By: Leaking Underground Storage Tanks

222
SW
1/2-1
3470 ft.
Lower

KALMARAC OF OAKLAND INC
2792 CYPRESS STREET
OAKLAND, CA 94607

RCRIS-SQG 1000296008
FINDS CAD982522583
HAZNET
LUST
Cortese

RCRIS:

Owner: L B ARRIGHI INVS
(415) 555-1212
EPA ID: CAD982522583
Contact: ENVIRONMENTAL MANAGER
(415) 763-5225

Classification: Small Quantity Generator
Used Oil Recyc: No
TSDf Activities: Not reported
Violation Status: No violations found

FINDS:

Other Pertinent Environmental Activity Identified at Site:
Facility Registry System (FRS)
Resource Conservation and Recovery Act Information system (RCRAINFO)

State LUST:

Cross Street: Not reported
Qty Leaked: Not reported
Case Number: 01-0847
Reg Board: San Francisco Bay Region
Chemical: Gasoline
Lead Agency: Local Agency
Local Agency: 01000L
Case Type: Other ground water affected
Status: Case Closed
County: Alameda
Abate Method: Excavate and Dispose - remove contaminated soil and dispose in approved site, Excavate and Treat - remove contaminated soil and treat (includes spreading or land farming)

Map ID
Direction
Distance
Distance (ft.)
Elevation Site

MAP FINDINGS

Database(s) EDR ID-Number
EPA ID Number

KALMARAC OF OAKLAND INC (Continued)

1000296008

Review Date: Not reported
Workplan: 12/20/1989
Pollution Char: Not reported
Remed Action: Not reported
Close Date: 10/3/1994
Release Date: 6/26/1989
Cleanup Fund Id : Not reported
Discover Date : 1/1/1965
Enforcement Dt : Not reported
Enf Type: Not reported
Enter Date : 4/27/1989
Funding: Federal Funds
Staff Initials: UNK
How Discovered: Tank Closure
How Stopped: Not reported
Interim : Yes
Leak Cause: Structure Failure
Leak Source: Tank
MTBE Date : Not reported
Max MTBE GW : Not reported
MTBE Tested: Site NOT Tested for MTBE.Includes Unknown and Not Analyzed.
Priority: Not reported
Local Case # : 3161
Beneficial: Not reported
Staff : BG
GW Qualifier : Not reported
Max MTBE Soil : Not reported
Soil Qualifier : Not reported
Hydr Basin #: Not reported
Operator : Not reported
Oversight Prgm: Local Oversight Program UST
Oversight Prgm : LOP
Review Date : 3/13/1995
Stop Date : 3/9/1989
Work Suspended N
Responsible Party:BLANK RP
RP Address: Not reported
Global Id: T0600100781
Org Name: Not reported
Contact Person: Not reported
MTBE Conc: 0
Mibe Fuel: 1
Water System Name: Not reported
Well Name: Not reported
Distance To Lust: 0
Waste Discharge Global ID: Not reported
Waste Disch Assigned Name: Not reported

Cross Street: Lakeview Rd
Qty Leaked: Not reported
Case Number 3161
Reg Board: Central Coast Region
Chemical: Gasoline
Lead Agency: Local Agency
Local Agency : 42000L
Case Type: Soil only
Status: Pollution Characterization

Map ID
Direction
Distance
Distance (ft.)
Elevation Site

MAP FINDINGS

Database(s) EDR ID Number
EPA ID Number

KALMARAC OF OAKLAND INC (Continued)

1000296008

County: Santa Barbara
Abate Method: Other Means
Review Date: 4/7/1999
Workplan: 2/26/1999
Pollution Char: Not reported
Remed Action: Not reported
Close Date: Not reported
Release Date: 3/3/1999
Cleanup Fund Id: Not reported
Discover Date: 3/3/1999
Enforcement Dt: 1/1/1965
Enf Type: WAR
Enter Date: Not reported
Funding: Federal Funds
Staff Initials: Not reported
How Discovered: SAS
How Stopped: CT,
Interim: Not reported
Leak Cause: UNK
Leak Source: UNK
MTBE Date: 10/19/2001
Max MTBE GW: Not reported
MTBE Tested: MTBE Detected. Site tested for MTBE & MTBE detected
Priority: 2A4
Local Case #: 51627
Beneficial: Not reported
Staff: SMS
GW Qualifier: Not reported
Max MTBE Soil: 8 Parts per Million
Soil Qualifier: =
Hydr Basin #: Not reported
Operator: Not reported
Oversight Prgm: Local Oversight Program UST
Oversight Prgm: LOP
Review Date: Not reported
Stop Date: Not reported
Work Suspended: Not reported
Responsible Party: LEE HANLEY
RP Address: 1464 MADERA ROAD, SUITE N #265
Global Id: T0608300591
Org Name: Not reported
Contact Person: Not reported
MTBE Conc: 2
Mtb Fuel: 1
Water System Name: Not reported
Well Name: Not reported
Distance To Lust: 0
Waste Discharge Global ID: Not reported
Waste Disch Assigned Name: Not reported

LUST Region 2:

Region: 2
Case Number: T0600100781
Facility Id: 01-0847
Entered Date: 04/27/1989
Facility Status: Case Closed
Maximum Soil Concentration: 2900
Maximum Groundwater Impact: 10000

Map ID
Direction
Distance
Distance (ft.)
Elevation Site

MAP FINDINGS

Database(s) EDR ID Number
EPA ID Number

KALMARAC OF OAKLAND INC (Continued)

1000296008

County : Alameda
Current Benzene: 73
MTBE Detected in GW: Not reported
MTBE Detected in Soil: Not reported
MTBE: 0
MTBE Qualify: Not reported

LUST Region 3:

Case Number: 3161
Cross Street: Lakeview Rd
Responsible Party: LEE HANLEY
Local Agency: 03
Discovered: 03/03/1999
How Found: CT,
Source: Other
Cause: UNK
Lead Agency: Local Agency
Case Type: Soil only
Contact: Not reported
Facility Status: Pollution Characterization
Facility County: Santa Barbara
Review Date: Not reported
Confirm Leak: 04/07/1999
Prelim Assess: 02/26/1999
Remedial Plan: / /
Monitoring: Not reported
Enforce Type: WAR
Enforce Date: 01/01/1965
Interim Action: Not reported
Mtbe Concentration :
Mtbe Fuel: 1
Org Name: Not reported
Max MTBE Ground Water : Not reported
Max MTBE Soil : 8
Max MTBE Data : 10/19/2001
MTBE Tested : YES
Lat/Long : 34.8937931 / -120.4359717
Soil Qualifier: =
Groundwater Qualifier: Not reported
Summary: Not reported

Release Date: 03/03/1999
Enter Date: Not reported
Regional Board: Central Coast Region
Stop Date: Not reported
How Stopped: CT,

Staff Initials: SMS

Funding: Federal Funds
Workplan: / /
Pollution Char: 04/08/1999
Remedial Action: 08/17/1998
Close Date: / /

Pilot Program: LOP
Region: 3

HAZNET:

Gepaid: CAD982522583
Tepaid: CAD043260702
Gen County: 1
Tsd County: San Mateo
Tons: .3127
Category: Unspecified oil-containing waste
Disposal Method: Recycler
Contact: KALMAR AC INC
Telephone: (614) 878-0885
Mailing Address: PO BOX 8187
EMERYVILLE, CA 94662 - 0187
County: 1

Map ID
Direction
Distance
Distance (ft.)
Elevation Site

MAP FINDINGS

Database(s) EDR ID Number
EPA ID Number

KALMARAC OF OAKLAND INC (Continued)

1000296008

Gepaid: CAD982522583
Tepaid: CAT000613893
Gen County: 1
Tsd County: Los Angeles
Tons: .0480
Category: Oxygenated solvents (acetone, butanol, ethyl acetate, etc.)
Disposal Method: Not reported
Contact: KALMAR AC INC
Telephone: (614) 878-0885
Mailing Address: PO BOX 8187
EMERYVILLE, CA 94662 - 0187
County 1

Gepaid: CAD982522583
Tepaid: CAD009466392
Gen County: 1
Tsd County: 7
Tons: .2500
Category: Other empty containers 30 gallons or more
Disposal Method: Recycler
Contact: KALMAR AC INC
Telephone: (614) 878-0885
Mailing Address: PO BOX 8187
EMERYVILLE, CA 94662 - 0187
County 1

Gepaid: CAD982522583
Tepaid: CAD980887418
Gen County: 1
Tsd County: 1
Tons: .4170
Category: Waste oil and mixed oil
Disposal Method: Recycler
Contact: KALMAR AC INC
Telephone: (614) 878-0885
Mailing Address: PO BOX 8187
EMERYVILLE, CA 94662 - 0187
County 1

Gepaid: CAD982522583
Tepaid: CAD980887418
Gen County: 1
Tsd County: 1
Tons: .8756
Category: Aqueous solution with less than 10% total organic residues
Disposal Method: Transfer Station
Contact: KALMAR AC INC
Telephone: (614) 878-0885
Mailing Address: PO BOX 8187
EMERYVILLE, CA 94662 - 0187
County 1

The CA HAZNET database contains 26 additional records for this site.
Please contact your EDR Account Executive for more information.

CORTESE:
Reg Id: 01-0847
Region: CORTESE
Reg By: Leaking Underground Storage Tanks

Map ID
 Direction
 Distance
 Distance (ft.)
 Elevation Site

MAP FINDINGS

Database(s) EDR ID Number
 EPA ID Number

223 . WAREHAM PROPERTY
 SW 2855 CYPRESS ST
 1/2-1 OAKLAND, CA 94607
 3481 ft.
 Lower

LUST S101293684
 Cortese N/A

State LUST:

Cross Street: Not reported
 Qty Leaked: Not reported
 Case Number: 01-1647
 Reg Board: San Francisco Bay Region
 Chemical: Diesel
 Lead Agency: Local Agency
 Local Agency: 01000L
 Case Type: Soil only
 Status: Preliminary site assessment underway
 County: Alameda
 Abate Method: No Action Taken - no action has as yet been taken at the site
 Review Date: Not reported
 Workplan: 1/2/1965
 Pollution Char: Not reported
 Remed Action: Not reported
 Close Date: Not reported
 Release Date: 9/3/1991
 Cleanup Fund Id: Not reported
 Discover Date: 1/1/1965
 Enforcement Dt: Not reported
 Enf Type: Not reported
 Enter Date: 10/1/1991
 Funding: Federal Funds
 Staff Initials: UNK
 How Discovered: Tank Closure
 How Stopped: Not reported
 Interim: No
 Leak Cause: Structure Failure
 Leak Source: Tank
 MTBE Date: Not reported
 Max MTBE GW: Not reported
 MTBE Tested: Not Required to be Tested.
 Priority: Not reported
 Local Case #: 3712
 Beneficial: Not reported
 Staff: BG
 GW Qualifier: Not reported
 Max MTBE Soil: Not reported
 Soil Qualifier: Not reported
 Hydr Basin #: Not reported
 Operator: Not reported
 Oversight Prgm: Local Oversight Program UST
 Oversight Prgm: LOP
 Review Date: 7/1/1998
 Stop Date: 9/9/1991
 Work Suspended: N
 Responsible Party: BLANK RP
 RP Address: Not reported
 Global Id: T0600101522
 Org Name: Not reported
 Contact Person: Not reported
 MTBE Conc: 0

Confirm Leak: Not reported
 Prelim Assess: 1/2/1965
 Remed Plan: Not reported
 Monitoring: Not reported

Map ID
Direction
Distance
Distance (ft.)
Elevation Site

MAP FINDINGS

Database(s) EDR ID Number
EPA ID Number

WAREHAM PROPERTY (Continued)

S101293684

Mtbe Fuel: 0
Water System Name: Not reported
Well Name: Not reported
Distance To LUST: 0
Waste Discharge Global ID: Not reported
Waste Disch Assigned Name: Not reported

LUST Region 2:

Region: 2
Case Number: T0600101522
Facility Id: 01-1647
Entered Date: 10/01/1991
Facility Status: Preliminary site assessment underway
Maximum Soil Concentration: 1800
Maximum Groundwater Impact: 0
County: Alameda
Current Benzene: Not reported
MTBE Detected in GW: Not reported
MTBE Detected in Soil: Not reported
MTBE: 0
MTBE Qualify: Not reported

CORTESE:

Reg Id: 01-1647
Region: CORTESE
Reg By: Leaking Underground Storage Tanks

224
WSW
1/2-1
3488 ft.
Lower

3430 WOOD ST. - ADJACENT TO
OAKLAND, CA

CHMIRS S100278845
N/A

CHMIRS:

OES Control Number: 8801732 DOT ID: Not reported
DOT Hazard Class: Flammable liquid
Chemical Name: UNKNOWN
Extent of Release: Not reported
CAS Number: Not reported Quantity Released: Not reported
Environmental Contamination: Other Property Use: Vacant Lot
Incident Date: 06-JUN-88 Date Completed: 06-JUN-88
Time Completed: Not reported
Physical State Stored: Liquid
Physical State Released: Not reported
Release Unit: Not reported
Container Description: 2
Container Type: 19
Container Material: Plastic Fiberglass, Rigid
Level Of Container: Ground Level
Container Capacity: 5
Container Capacity Units (code): Gallons
Extent Of Release (code): 8
Agency Id Number: 1075
Agency Incident Number: 15806
OES Incident Number: 8801732
Time Notified: 1322
Surrounding Area: 961
Estimated Temperature: 58
Property Management: C
More Than Two Substances Involved?: Not reported

Map ID
 Direction
 Distance
 Distance (ft.)
 Elevation Site

MAP FINDINGS

Database(s) EDR ID Number
 EPA ID Number

(Continued)

S100278845

Special Studies 1 :	Not reported
Special Studies 2 :	Not reported
Special Studies 3 :	Not reported
Special Studies 4 :	Not reported
Special Studies 5 :	Not reported
Special Studies 6 :	Not reported
Responding Agency Personnel # Of Injuries :	Not reported
Responding Agency Personnel # Of Fatalities :	Not reported
Resp Agncy Personnel # Of Decontaminated :	Not reported
Others Number Of Decontaminated :	Not reported
Others Number Of Injuries :	Not reported
Others Number Of Fatalities :	Not reported
Vehicle Make/year :	Not reported
Vehicle License Number :	Not reported
Vehicle State :	Not reported
Vehicle Id Number :	Not reported
CA/DOT/PUC/ICC Number :	Not reported
Company Name :	Not reported
Reporting Officer Name/ID :	LT. G. STEPHENS / 67
Report Date :	06-JUN-88
Comments :	Yes
Facility Telephone Number :	415 444-3322
Waterway Involved :	Not reported
Waterway :	Not reported
Spill Site :	Not reported
Cleanup By :	Not reported
Containment :	Not reported
What Happened :	Not reported
Date/Time :	Not reported
Evacuations :	Not reported
Type :	Not reported
Other :	Not reported
Chemical 1 :	Not Reported
Chemical 2 :	Not Reported
Chemical 3 :	Not Reported

225 MAIN OFFICE
 SW 2601 PERALTA ST
 1/2-1 OAKLAND, CA 94607
 3534 ft.
 Lower

LUST S101630360
 Cortese N/A
 CA FID UST

State LUST:

Cross Street:	Not reported		
Qty Leaked:	Not reported		
Case Number	01-1080		
Reg Board:	San Francisco Bay Region		
Chemical:	Waste Oil		
Lead Agency:	Local Agency		
Local Agency :	01000L		
Case Type:	Soil only		
Status:	Case Closed		
County:	Alameda		
Abate Method:	Excavate and Dispose - remove contaminated soil and dispose in approved site		
Review Date:	Not reported	Confirm Leak:	Not reported
Workplan:	Not reported	Prelim Assess:	Not reported
Pollution Char:	Not reported	Remed Plan:	Not reported
Remed Action:	Not reported	Monitoring:	Not reported

Map ID
Direction
Distance
Distance (ft.)
Elevation Site

MAP FINDINGS

Database(s) EDR ID Number
EPA ID Number

MAIN OFFICE (Continued)

S101630360

Close Date: 5/8/1996
Release Date: 11/6/1988
Cleanup Fund Id : Not reported
Discover Date : 1/1/1965
Enforcement Dt : 3/20/1992
Enf Type: EF
Enter Date : 6/10/1992
Funding: Federal Funds
Staff Initials: UNK
How Discovered: Tank Closure
How Stopped: Not reported
Interim : Yes
Leak Cause: Structure Failure
Leak Source: Tank
MTBE Date : Not reported
Max MTBE GW : Not reported
MTBE Tested: Not Required to be Tested.
Priority: Not reported
Local Case # : 2332
Beneficial: Not reported
Staff : BG
GW Qualifier : Not reported
Max MTBE Soil : Not reported
Soil Qualifier : Not reported
Hydr Basin #: Not reported
Operator : Not reported
Oversight Prgm: Local Oversight Program UST
Oversight Prgm : LOP
Review Date : 8/7/1996
Stop Date : 11/6/1988
Work Suspended :N
Responsible Party: BLANK RP
RP Address: Not reported
Global Id: T0600100997
Org Name: Not reported
Contact Person: Not reported
MTBE Conc: 0
Mtb Fuel: 0
Water System Name: Not reported
Well Name: Not reported
Distance To Lust: 0
Waste Discharge Global ID: Not reported
Waste Disch Assigned Name: Not reported

LUST Region 2:

Region: 2
Case Number: T0600100997
Facility Id: 01-1080
Entered Date: 06/10/1992
Facility Status: Case Closed
Maximum Soil Concentration: 280
Maximum Groundwater Impact: 0
County : Alameda
Current Benzene: Not reported
MTBE Detected in GW: Not reported
MTBE Detected in Soil: Not reported
MTBE: 0
MTBE Qualify: Not reported

Map ID
Direction
Distance
Distance (ft.)
Elevation Site

MAP FINDINGS

Database(s)
EDR ID Number
EPA ID Number

MAIN OFFICE (Continued)

S101630360

CORTESE:

Reg Id: 01-1080
Region: CORTESE
Reg By: Leaking Underground Storage Tanks

226
SSW
1/2-1
3590 ft.
Lower

E-Z-EST PRODUCTS CO., INC.
2528 ADELIN ST
OAKLAND, CA 94607

LUST
Cortese
CA FID UST
S101624363
N/A

State LUST:

Cross Street: Not reported
Qty Leaked: Not reported
Case Number: 01-2321
Reg Board: San Francisco Bay Region
Chemical: V, M & P Naptha
Lead Agency: Local Agency
Local Agency: 01000L
Case Type: Undefined
Status: Preliminary site assessment underway
County: Alameda
Abate Method: No Action Taken - no action has as yet been taken at the site
Review Date: 3/20/1998
Workplan: 1/2/1965
Pollution Char: Not reported
Remed Action: Not reported
Close Date: Not reported
Release Date: 6/22/1987
Cleanup Fund Id: Not reported
Discover Date: 1/1/1965
Enforcement Dt: Not reported
Enf Type: Not reported
Enter Date: 3/20/1998
Funding: Federal Funds
Staff Initials: UNK
How Discovered: Tank Closure
How Stopped: Not reported
Interim: No
Leak Cause: Structure Failure
Leak Source: Tank
MTBE Date: Not reported
Max MTBE GW: Not reported
MTBE Tested: Not Required to be Tested.
Priority: Not reported
Local Case #: 266
Beneficial: Not reported
Staff: BG
GW Qualifier: Not reported
Max MTBE Soil: Not reported
Soil Qualifier: Not reported
Hydr Basin #: Not reported
Operator: Not reported
Oversight Prgm: Local Oversight Program UST
Oversight Prgm: LOP
Review Date: 3/22/2000
Stop Date: 2/23/1987
Work Suspended: N

Map ID
Direction
Distance
Distance (ft.)
Elevation Site

MAP FINDINGS

Database(s) EDR ID Number
EPA ID Number

E-Z-EST PRODUCTS CO., INC. (Continued)

S101624363

Responsible Party: BLANK RP
RP Address: Not reported
Global id: T0600102135
Org Name: Not reported
Contact Person: Not reported
MTBE Conc: 0
Mtbe Fuel: 0
Water System Name: Not reported
Well Name: Not reported
Distance To Lust: 0
Waste Discharge Global ID: Not reported
Waste Disch Assigned Name: Not reported

LUST Region 2:

Region: 2
Case Number: T0600102135
Facility Id: 01-2321
Entered Date: 03/20/1998
Facility Status: Preliminary site assessment underway
Maximum Soil Concentration: 0
Maximum Groundwater Impact: 0
County: Alameda
Current Benzene: Not reported
MTBE Detected in GW: Not reported
MTBE Detected in Soil: Not reported
MTBE: 0
MTBE Qualify: Not reported

CORTESE:

Reg Id: 01-2321
Region: CORTESE
Reg By: Leaking Underground Storage Tanks

AZ227
SW
1/2-1
3593 ft.
Lower

2600 CAMPBELL
OAKLAND, CA 94607

CHMIRS S100276803
N/A

Site 1 of 3 in cluster AZ

CHMIRS:

OES Control Number: 9100530 DOT ID: Not reported
DOT Hazard Class: Not Reported
Chemical Name: NON HAZARD
Extent of Release: Not reported
CAS Number: Not reported Quantity Released: 0
Environmental Contamination: None Reported Property Use: Industrial, Utility
Incident Date: 17-JUN-91 Date Completed: 17-JUN-91
Time Completed: 950
Physical State Stored: Not reported
Physical State Released: Not reported
Release Unit: Not reported
Container Description: Not reported
Container Type: Not reported
Container Material: Not reported
Level Of Container: Not reported
Container Capacity: 0
Container Capacity Units (code): Not reported
Extent Of Release (code): Not reported
Agency Id Number: 1075
Agency Incident Number: 9117096

Map ID
 Direction
 Distance
 Distance (ft.)
 Elevation Site

MAP FINDINGS

Database(s) EDR ID Number
 EPA ID Number

(Continued)

S100276803

OES Incident Number : 9100530
 Time Notified : 921
 Surrounding Area : 600
 Estimated Temperature : Not reported
 Property Management : Not reported
 More Than Two Substances Involved? : Not reported
 Special Studies 1 : Not reported
 Special Studies 2 : Not reported
 Special Studies 3 : Not reported
 Special Studies 4 : Not reported
 Special Studies 5 : Not reported
 Special Studies 6 : Not reported
 Responding Agency Personnel # Of Injuries : 0
 Responding Agency Personnel # Of Fatalities : 0
 Resp Agency Personnel # Of Decontaminated : 0
 Others Number Of Decontaminated : 0
 Others Number Of Injuries : 0
 Others Number Of Fatalities : 0
 Vehicle Make/year : Not reported
 Vehicle License Number : Not reported
 Vehicle State : Not reported
 Vehicle Id Number : Not reported
 CA/DOT/PUC/ICC Number : Not reported
 Company Name : Not reported
 Reporting Officer Name/ID : DAVID FLETCHER
 Report Date : 17-JUN-91
 Comments : Yes
 Facility Telephone Number : 415 273-3856
 Waterway Involved : Not reported
 Waterway : Not reported
 Spill Site : Not reported
 Cleanup By : Not reported
 Containment : Not reported
 What Happened : Not reported
 Date/Time : Not reported
 Evacuations : Not reported
 Type : Not reported
 Other : Not reported
 Chemical 1 : Not Reported
 Chemical 2 : Not Reported
 Chemical 3 : Not Reported

AZ228
 SW
 1/2-1
 3593 ft.
 Lower

2600 CAMPBELL
 OAKLAND, CA 94607
 Site 2 of 3 in cluster AZ

CHMIRS S100278422
 N/A

CHMIRS:

OES Control Number: 9100530 DOT ID: Not reported
 DOT Hazard Class: Not Reported
 Chemical Name: NON HAZARD
 Extent of Release: Not reported
 CAS Number: Not reported Quantity Released: 0
 Environmental Contamination: None Reported Property Use: Industrial, Utility
 Incident Date: 17-JUN-91 Date Completed: 17-JUN-91
 Time Completed : 950
 Physical State Stored : Not reported
 Physical State Released : Not reported

Map ID
Direction
Distance
Distance (ft.)
Elevation Site

MAP FINDINGS

Database(s) EDR ID Number
EPA ID Number

(Continued)

S100278422

Release Unit : Not reported
Container Description : Not reported
Container Type : Not reported
Container Material : Not reported
Level Of Container : Not reported
Container Capacity : 0
Container Capacity Units (code) : Not reported
Extent Of Release (code) : Not reported
Agency Id Number : 1075
Agency Incident Number : 9117096
OES Incident Number : 9100530
Time Notified : 921
Surrounding Area : 600
Estimated Temperature : Not reported
Property Management : Not reported
More Than Two Substances Involved? : Not reported
Special Studies 1 : Not reported
Special Studies 2 : Not reported
Special Studies 3 : Not reported
Special Studies 4 : Not reported
Special Studies 5 : Not reported
Special Studies 6 : Not reported
Responding Agency Personel # Of Injuries : 0
Responding Agency Personel # Of Fatalities : 0
Resp Agncy Personel # Of Decontaminated : 0
Others Number Of Decontaminated : 0
Others Number Of Injuries : 0
Others Number Of Fatalities : 0
Vehicle Make/year : Not reported
Vehicle License Number : Not reported
Vehicle State : Not reported
Vehicle Id Number : Not reported
CA/DOT/PUC/ICC Number : Not reported
Company Name : Not reported
Reporting Officer Name/ID : DAVID FLETCHER
Report Date : 17-JUN-91
Comments : Yes
Facility Telephone Number : 415 273-3856
Waterway Involved : Not reported
Waterway : Not reported
Spill Site : Not reported
Cleanup By : Not reported
Containment : Not reported
What Happened : Not reported
Date/Time : Not reported
Evacuations : Not reported
Type : Not reported
Other : Not reported
Chemical 1 : Not Reported
Chemical 2 : Not Reported
Chemical 3 : Not Reported

BA229
NNW A/O 1090 53RD STREET
1/2-1 OAKLAND, CA 94608
3595 ft.
Higher Site 1 of 2 in cluster BA

CHMIRS S100277132
N/A

Map ID
Direction
Distance
Distance (ft.)
Elevation Site

MAP FINDINGS

Database(s) EDR ID Number
EPA ID Number

(Continued)

S100277132

CHMIRS:

OES Control Number: 9114983 DOT ID: 1707
DOT Hazard Class: Radioactive material
Chemical Name: THALLIUM 201
Extent of Release: Not reported
CAS Number: 7440280 Quantity Released: 4.4
Environmental Contamination: None Reported Property Use: Residential
Incident Date: 07-JAN-91 Date Completed: 17-JAN-91
Time Completed : 1430
Physical State Stored : Liquid
Physical State Released : Not reported
Release Unit : Not reported
Container Description : 2
Container Type : Box Or Carton
Container Material : Plastic , Flexible
Level Of Container : Ground Level
Container Capacity : 4.4
Container Capacity Units (code) : Not reported
Extent Of Release (code) : 8
Agency Id Number : 1075
Agency Incident Number : 9101685
OES Incident Number : 9114983
Time Notified : 1201
Surrounding Area : 400
Estimated Temperature : 65
Property Management : C
More Than Two Substances Involved? : Not reported
Special Studies 1 : Not reported
Special Studies 2 : Not reported
Special Studies 3 : Not reported
Special Studies 4 : Not reported
Special Studies 5 : Not reported
Special Studies 6 : Not reported
Responding Agency Personnel # Of Injuries : 0
Responding Agency Personnel # Of Fatalities : 0
Resp Agency Personnel # Of Decontaminated : 0
Others Number Of Decontaminated : 0
Others Number Of Injuries : 0
Others Number Of Fatalities : 0
Vehicle Make/year : Not reported
Vehicle License Number : Not reported
Vehicle State : Not reported
Vehicle Id Number : Not reported
CA/DOT/PUC/ICC Number : Not reported
Company Name : Not reported
Reporting Officer Name/ID : LT. E.M. DICK
Report Date : 17-JAN-91
Comments : Yes
Facility Telephone Number : 415 273-3856
Waterway Involved : Not reported
Waterway : Not reported
Spill Site : Not reported
Cleanup By : Not reported
Containment : Not reported
What Happened : Not reported
Date/Time : Not reported
Evacuations : Not reported

Map ID
 Direction
 Distance
 Distance (ft.)
 Elevation Site

MAP FINDINGS

Database(s) EDR ID Number
 EPA ID Number

(Continued)

S100277132

Type : Not reported
 Other : Not reported
 Chemical 1 : Not Reported
 Chemical 2 : Not Reported
 Chemical 3 : Not Reported

BA230
 North
 1/2-1
 3603 ft.
 Higher

R/O 1084 53RD STREET
 OAKLAND, CA 94608
 Site 2 of 2 in cluster BA

CHMIRS S100277140
 N/A

CHMIRS:

OES Control Number: 9115043 DOT ID: 1707
 DOT Hazard Class: Radioactive material
 Chemical Name: THALLIUM - 201
 Extent of Release: Not reported
 CAS Number: 7440280 Quantity Released: 6.6
 Environmental Contamination: None Reported Property Use: Residential
 Incident Date: 17-JAN-91 Date Completed: 17-JAN-91
 Time Completed : 1700
 Physical State Stored : Liquid
 Physical State Released : Not reported
 Release Unit : Not reported
 Container Description : 2
 Container Type : Box Or Carton
 Container Material : Plastic , Flexible
 Level Of Container : Ground Level
 Container Capacity : 6.6
 Container Capacity Units (code) : Not reported
 Extent Of Release (code) : 8
 Agency Id Number : 1075
 Agency Incident Number : 910703N
 OES Incident Number : 9115043
 Time Notified : 1503
 Surrounding Area : 400
 Estimated Temperature : 65
 Property Management : P
 More Than Two Substances Involved? : Not reported
 Special Studies 1 : Not reported
 Special Studies 2 : Not reported
 Special Studies 3 : Not reported
 Special Studies 4 : Not reported
 Special Studies 5 : Not reported
 Special Studies 6 : Not reported
 Responding Agency Personnel # Of Injuries : 0
 Responding Agency Personnel # Of Fatalities : 0
 Resp Agency Personnel # Of Decontaminated : 0
 Others Number Of Decontaminated : 0
 Others Number Of Injuries : 0
 Others Number Of Fatalities : 0
 Vehicle Make/year : Not reported
 Vehicle License Number : Not reported
 Vehicle State : Not reported
 Vehicle Id Number : Not reported
 CA/DOT/PUC/ICC Number : Not reported
 Company Name : Not reported
 Reporting Officer Name/ID : LT. E.M. DICK
 Report Date : 17-JAN-91

Map ID
 Direction
 Distance
 Distance (ft.)
 Elevation Site

MAP FINDINGS

Database(s) EDR ID Number
 EPA ID Number

(Continued)

S100277140

Comments : Yes
 Facility Telephone Number : 415 273-3856
 Waterway Involved : Not reported
 Waterway : Not reported
 Spill Site : Not reported
 Cleanup By : Not reported
 Containment : Not reported
 What Happened : Not reported
 Date/Time : Not reported
 Evacuations : Not reported
 Type : Not reported
 Other : Not reported
 Chemical 1 : Not Reported
 Chemical 2 : Not Reported
 Chemical 3 : Not Reported

AZ231
 SW
 1/2-1
 3605 ft.
 Lower

C. E. TOLAND & SON, INC.
 2635 PERALTA
 OAKLAND, CA 92626

Notify 65 S100179299
 LUST N/A
 Cortese

Site 3 of 3 in cluster AZ

State LUST:

Cross Street: Not reported
 Qty Leaked: Not reported
 Case Number: 01-0252
 Reg Board: San Francisco Bay Region
 Chemical: Gasoline
 Lead Agency: Local Agency
 Local Agency: 01000L
 Case Type: Undefined
 Status: Case Closed
 County: Alameda
 Abate Method: No Action Taken - no action has as yet been taken at the site
 Review Date: Not reported
 Workplan: Not reported
 Pollution Char: Not reported
 Remed Action: Not reported
 Close Date: 3/29/1996
 Release Date: 8/14/1989
 Cleanup Fund Id: Not reported
 Discover Date: 1/1/1965
 Enforcement Dt: Not reported
 Enf Type: Not reported
 Enter Date: 8/31/1989
 Funding: Federal Funds
 Staff Initials: UNK
 How Discovered: Tank Closure
 How Stopped: Not reported
 Interim: No
 Leak Cause: Structure Failure
 Leak Source: Tank
 MTBE Date: Not reported
 Max MTBE GW: Not reported
 MTBE Tested: Site NOT Tested for MTBE. Includes Unknown and Not Analyzed.
 Priority: Not reported
 Local Case #: 919
 Beneficial: Not reported
 Staff: BG

Confirm Leak: Not reported
 Prelim Assess: Not reported
 Remed Plan: Not reported
 Monitoring: Not reported

Map ID
Direction
Distance
Distance (ft.)
Elevation Site

MAP FINDINGS

Database(s) EDR ID Number
EPA ID Number

C. E. TOLAND & SON, INC. (Continued)

S100179299

GW Qualifier : Not reported
Max MTBE Soil : Not reported
Soil Qualifier : Not reported
Hydr Basin #: Not reported
Operator : Not reported
Oversight Prgm: Local Oversight Program UST
Oversight Prgm : LOP
Review Date : 8/7/1996
Stop Date : 8/14/1989
Work Suspended N
Responsible Party BLANK RP
RP Address: Not reported
Global Id: T0600100237
Org Name: Not reported
Contact Person: Not reported
MTBE Conc: 0
Mtbe Fuel: 1
Water System Name: Not reported
Well Name: Not reported
Distance To LUST: 0
Waste Discharge Global ID: Not reported
Waste Disch Assigned Name: Not reported

LUST Region 2:

Region: 2
Case Number: T0600100237
Facility Id: 01-0252
Entered Date: 08/31/1989
Facility Status: Case Closed
Maximum Soil Concentration: 0
Maximum Groundwater Impact: 0
County : Alameda
Current Benzene: Not reported
MTBE Detected in GW: Not reported
MTBE Detected in Soil: Not reported
MTBE: 0
MTBE Qualify: Not reported

NOTIFY 65:

Date Reported: Not reported Staff Initials: Not reported
Board File Number: Not reported
Facility Type: Not reported
Discharge Date: Not reported
Incident Description: 92626

CORTESE:

Reg Id: 01-0252
Region: CORTESE
Reg By: Leaking Underground Storage Tanks

232
South
1/2-1
3676 ft.
Lower

MC CLYMONDS HIGH SCHOOL
2607 MYRTLE
OAKLAND, CA 94607

HAZNET S103647466
LUST N/A
Cortese

State LUST:

Cross Street: Not reported
Qty Leaked: Not reported
Case Number 01-2249

Map ID
Direction
Distance
Distance (ft.)
Elevation Site

MAP FINDINGS

Database(s) EDR ID Number
EPA ID Number

MC CLYMONDS HIGH SCHOOL (Continued)

S103647466

Reg Board: San Francisco Bay Region
Chemical: Diesel
Lead Agency: Local Agency
Local Agency: 01000L
Case Type: Undefined
Status: Preliminary site assessment underway
County: Alameda
Review Date: 10/10/1997
Workplan: 1/2/1965
Pollution Char: Not reported
Remed Action: Not reported
Close Date: Not reported
Release Date: 12/23/1996
Cleanup Fund Id: Not reported
Discover Date: 1/1/1965
Enforcement Dt: Not reported
Enf Type: Not reported
Enter Date: 10/10/1997
Funding: Federal Funds
Staff Initials: UNK
How Discovered: Tank Closure
How Stopped: Not reported
Interim: Not reported
Leak Cause: UNK
Leak Source: UNK
MTBE Date: Not reported
Max MTBE GW: Not reported
MTBE Tested: Not Required to be Tested.
Priority: Not reported
Local Case #: 4027
Beneficial: Not reported
Staff: BG
GW Qualifier: Not reported
Max MTBE Soil: Not reported
Soil Qualifier: Not reported
Hydr Basin #: Not reported
Operator: Not reported
Oversight Prgm: Local Oversight Program UST
Oversight Prgm: LOP
Review Date: 11/24/1997
Stop Date: 12/24/1996
Work Suspended: N
Responsible Party: BLANK RP
RP Address: Not reported
Global Id: T0600102065
Org Name: Not reported
Contact Person: Not reported
MTBE Conc: 0
Mtb Fuel: 0
Water System Name: Not reported
Well Name: Not reported
Distance To Lust: 0
Waste Discharge Global ID: Not reported
Waste Disch Assigned Name: Not reported

LUST Region 2:

Region: 2
Case Number: T0600102065

Map ID
Direction
Distance
Distance (ft.)
Elevation Site

MAP FINDINGS

Database(s) EDR ID Number
EPA ID Number

MC CLYMONDS HIGH SCHOOL (Continued)

S103647466

Facility Id: 01-2249
Entered Date: 10/10/1997
Facility Status: Preliminary site assessment underway
Maximum Soil Concentration: 0
Maximum Groundwater Impact: 0
County: Alameda
Current Benzene: Not reported
MTBE Detected in GW: Not reported
MTBE Detected in Soil: Not reported
MTBE: 0
MTBE Qualify: Not reported

HAZNET:

Gepaid: CAC001188696
Tepaid: AZD982465866
Gen County: 7
Tsd County: 99
Tons: .0000
Category: Polychlorinated biphenyls and material containing PCB's
Disposal Method: Recycler
Contact: OAKLAND UNOFIED SCHOOL DIST.
Telephone: (000) 000-0000
Mailing Address: 314 E 10TH
OAKLAND, CA 94606
County: 7

CORTESE:

Reg Id: 01-2249
Region: CORTESE
Reg By: Leaking Underground Storage Tanks

233
SSW
1/2-1
3737 ft.
Lower

OAKLAND YARD
2500 POPLAR ST
OAKLAND, CA 94607

HAZNET S101624379
LUST N/A
Cortese
CA FID UST

State LUST:

Cross Street: Not reported
Qty Leaked: Not reported.
Case Number: 01-2288
Reg Board: San Francisco Bay Region
Chemical: Gasoline
Lead Agency: Local Agency
Local Agency: 01000L
Case Type: Soil only
Status: Remedial action (cleanup) Underway
County: Alameda
Abate Method: Excavate and Treat - remove contaminated soil and treat (includes spreading or land farming)
Review Date: Not reported
Workplan: Not reported
Pollution Char: Not reported
Remed Action: Not reported
Close Date: Not reported
Release Date: 8/2/1994
Cleanup Fund Id: Not reported
Discover Date: 1/1/1965
Enforcement Dt: Not reported
Enf Type: Not reported
Confirm Leak: Not reported
Prelim Assess: Not reported
Remed Plan: Not reported
Monitoring: Not reported

Map ID
Direction
Distance
Distance (ft.)
Elevation Site

MAP FINDINGS

Database(s) EDR ID Number
EPA ID Number

OAKLAND YARD (Continued)

S101624379

Enter Date : 3/16/1998
Funding: Not reported
Staff Initials: UNK
How Discovered: Tank Closure
How Stopped: Not reported
Interim : Not reported
Leak Cause: UNK
Leak Source: Tank
MTBE Date : 1/2/1965
Max MTBE GW : 0 Parts per Billion
MTBE Tested: MTBE Detected. Site tested for MTBE & MTBE detected
Priority: Not reported
Local Case # : 1306
Beneficial: Not reported
Staff : BG
GW Qualifier : Not reported
Max MTBE Soil : Not reported
Soil Qualifier : Not reported
Hydr Basin #: Not reported
Operator : Not reported
Oversight Prgm: Local Oversight Program UST
Oversight Prgm : LOP
Review Date : 4/3/2001
Stop Date : 8/2/1994
Work Suspended N
Responsible Party BLANK RP
RP Address: Not reported
Global Id: T0600102104
Org Name: Not reported
Contact Person: Not reported
MTBE Conc: 1
Mtb Fuel: 1
Water System Name: Not reported
Well Name: Not reported
Distance To Lust: 0
Waste Discharge Global ID: Not reported
Waste Disch Assigned Name: Not reported

LUST Region 2:

Region: 2
Case Number: T0600102104
Facility Id: 01-2288
Entered Date: 03/16/1998
Facility Status: Remedial action (cleanup) Underway
Maximum Soil Concentration: 0
Maximum Groundwater Impact: 0
County : Alameda
Current Benzene: Not reported
MTBE Detected in GW: No
MTBE Detected in Soil: Not reported
MTBE: 0
MTBE Qualify: ND

Map ID
Direction
Distance
Distance (ft.)
Elevation Site

MAP FINDINGS

Database(s) EDR ID Number
EPA ID Number

OAKLAND YARD (Continued)

S101624379

HAZNET:

Gepaid: CAD982020737
Tepaid: CAD093459485
Gen County: 1
Tsd County: Fresno
Tons: .0208
Category: Unspecified solvent mixture Waste
Disposal Method: Transfer Station
Contact: R.B. MATHESON
Telephone: (000) 000-0000
Mailing Address: PO BOX 970
ELK GROVE, CA 95759

County 1

Gepaid: CAD982020737
Tepaid: CAD043260702
Gen County: 1
Tsd County: San Mateo
Tons: 10.8420
Category: Unspecified oil-containing waste
Disposal Method: Recycler
Contact: R.B. MATHESON
Telephone: (000) 000-0000
Mailing Address: PO BOX 970
ELK GROVE, CA 95759

County 1

Gepaid: CAD982020737
Tepaid: CAD083166728
Gen County: 1
Tsd County: Stanislaus
Tons: 2.2935
Category: Unspecified oil-containing waste
Disposal Method: Recycler
Contact: R.B. MATHESON
Telephone: (000) 000-0000
Mailing Address: PO BOX 970
ELK GROVE, CA 95759

County 1

Gepaid: CAD982020737
Tepaid: CAD004771168
Gen County: 1
Tsd County: San Francisco
Tons: 1.7500
Category: Other empty containers 30 gallons or more
Disposal Method: Recycler
Contact: R.B. MATHESON
Telephone: (000) 000-0000
Mailing Address: PO BOX 970
ELK GROVE, CA 95759

County 1

Map ID
Direction
Distance
Distance (ft.)
Elevation Site

MAP FINDINGS

Database(s) EDR ID Number
EPA ID Number

OAKLAND YARD (Continued)

S101624379

Gepaid: CAD982020737
Tepaid: CAD059494310
Gen County: 1
Tsd County: Santa Clara
Tons: .8757
Category: Oil/water separation sludge
Disposal Method: Transfer Station
Contact: R.B. MATHESON
Telephone: (000) 000-0000
Mailing Address: PO BOX 970
ELK GROVE, CA 95759
County 1

The CA HAZNET database contains 7 additional records for this site.
Please contact your EDR Account Executive for more information.

CORTESE:
Reg Id: 01-2288
Region: CORTESE
Reg By: Leaking Underground Storage Tanks

BB234
NW
1/2-1
3762 ft.
Lower

UNKNOWN
4549 HORTON STREET
EMERYVILLE, CA 92633
Site 1 of 3 in cluster BB

Notify 65 S100178876
N/A

NOTIFY 65:
Date Reported: Not reported Staff Initials: Not reported
Board File Number: Not reported
Facility Type: Not reported
Discharge Date: Not reported
Incident Description: 92633

BB235
NW
1/2-1
3788 ft.
Lower

CHIRON CORPORATION
4560 HORTON ST
EMERYVILLE, CA 94608
Site 2 of 3 in cluster BB

FINDS 1000685732
HAZNET 94608CHRNC45
CHMIRS
RCRIS-LQG
TRIS
AST
CA WDS

RCRIS:
Owner: BGR II ASSOC WAREHAM GROUP
(415) 457-4964
EPA ID: CAD046866463
Contact: CAROLYN OWEN
(510) 601-3518
Classification: Large Quantity Generator
Used Oil Recyc: No
TSDF Activities: Not reported

BIENNIAL REPORTS:
Last Biennial Reporting Year: 1999

Waste	Quantity (Lbs)	Waste	Quantity (Lbs)
D001	108523.00	D002	25497.00

Map ID
 Direction
 Distance
 Distance (ft.)
 Elevation Site

MAP FINDINGS

Database(s) EDR ID Number
 EPA ID Number

CHIRON CORPORATION (Continued)

1000685732

D003	9807.00	D004	10032.00
D005	360.00	D006	9847.00
D007	10167.00	D008	10657.00
D009	10767.00	D011	13287.00
D022	18480.00	D028	120.00
D035	1320.00	F002	55760.00
F003	62520.00	F005	38480.00
P098	9807.00	P105	9807.00
P106	9807.00	U007	9807.00
U103	9807.00		

Violation Status: Violations exist

Regulation Violated: 262.30-34.C
 Area of Violation: GENERATOR-ALL REQUIREMENTS (OVERSIGHT)
 Date Violation Determined: 07/01/1999
 Actual Date Achieved Compliance: Not reported

Enforcement Action: WRITTEN INFORMAL
 Enforcement Action Date: 08/30/1999
 Penalty Type: Not reported

Regulation Violated: 279
 Area of Violation: 09GUO
 Date Violation Determined: 07/01/1999
 Actual Date Achieved Compliance: Not reported

Enforcement Action: WRITTEN INFORMAL
 Enforcement Action Date: 08/30/1999
 Penalty Type: Not reported

There are 2 violation record(s) reported at this site:

<u>Evaluation</u>	<u>Area of Violation</u>	<u>Date of Compliance</u>
Compliance Evaluation Inspection	GENERATOR-ALL REQUIREMENTS (OVERSIGHT) 09GUO	

FINDS:

- Other Pertinent Environmental Activity Identified at Site:
 Biennial Reporting System (BRS)
 Facility Registry System (FRS)
 Resource Conservation and Recovery Act Information system (RCRAINFO)
 Toxic Chemical Release Inventory System (TRIS)

HAZNET:

Gepaid: CAD046866463
 Tepaid: CAD009452657
 Gen County: 1
 Tsd County: San Mateo
 Tons: 0.0825
 Category: Alkaline solution (pH <UN> 12.5) with metals (antimony, arsenic, barium, beryllium, cadmium, chromium, cobalt, copper, lead, mercury, molybdenum, nickel, selenium, silver, thallium, vanadium, and zinc)

Disposal Method: Recycler
 Contact: CHIRON CORPORATION
 Telephone: (510) 655-5730
 Mailing Address: 4560 HORTON ST
 EMERYVILLE, CA 94608 - 2916
 County: 1

Map ID
Direction
Distance
Distance (ft.)
Elevation Site

MAP FINDINGS

Database(s) EDR ID Number
EPA ID Number

CHIRON CORPORATION (Continued)

1000685732

Gepaid: CAD046866463
Tepaid: CAD009452657
Gen County: 1
Tsd County: San Mateo
Tons: 6.213
Category: Alkaline solution without metals (pH > 12.5)
Disposal Method: Recycler
Contact: CHIRON CORPORATION
Telephone: (510) 655-5730
Mailing Address: 4560 HORTON ST
EMERYVILLE, CA 94608 - 2916
County 1

Gepaid: CAD046866463
Tepaid: CAD009452657
Gen County: 1
Tsd County: San Mateo
Tons: 0.1251
Category: Alkaline solution without metals (pH > 12.5)
Disposal Method: Treatment, Incineration
Contact: CHIRON CORPORATION
Telephone: (510) 655-5730
Mailing Address: 4560 HORTON ST
EMERYVILLE, CA 94608 - 2916
County 1

Gepaid: CAD046866463
Tepaid: CAD009452657
Gen County: 1
Tsd County: San Mateo
Tons: 30.3364
Category: Aqueous solution with metals (restricted levels and Alkaline solution (pH <UN-> 12.5) with metals (antimony, arsenic, barium, beryllium, cadmium, chromium, cobalt, copper, lead, mercury, molybdenum, nickel, selenium, silver, thallium, vanadium, and zinc))
Disposal Method: Recycler
Contact: CHIRON CORPORATION
Telephone: (510) 655-5730
Mailing Address: 4560 HORTON ST
EMERYVILLE, CA 94608 - 2916
County 1

Gepaid: CAD046866463
Tepaid: CAD009452657
Gen County: 1
Tsd County: San Mateo
Tons: 0.5003
Category: Aqueous solution with metals (restricted levels and Alkaline solution (pH <UN-> 12.5) with metals (antimony, arsenic, barium, beryllium, cadmium, chromium, cobalt, copper, lead, mercury, molybdenum, nickel, selenium, silver, thallium, vanadium, and zinc))
Disposal Method: Treatment, Incineration
Contact: CHIRON CORPORATION
Telephone: (510) 655-5730
Mailing Address: 4560 HORTON ST
EMERYVILLE, CA 94608 - 2916
County 1

Map ID
 Direction
 Distance
 Distance (ft.)
 Elevation Site

MAP FINDINGS

Database(s) EDR ID Number
 EPA ID Number

CHIRON CORPORATION (Continued)

1000685732

The CA HAZNET database contains 355 additional records for this site.
 Please contact your EDR Account Executive for more information.

CHMIRS:

OES Control Number:	9941	DOT ID:	Not reported
DOT Hazard Class:	Not Reported		
Chemical Name:	GASOLINE AND DIESEL		
Extent of Release:	Not reported		
CAS Number:	Not reported	Quantity Released:	EST 10-20 CU YDS
Environmental Contamination:	None Reported	Property Use:	Not reported
Incident Date:	Not reported	Date Completed:	Not reported
Time Completed :		Not reported	
Physical State Stored :		Not reported	
Physical State Released :		Not reported	
Release Unit :		Not reported	
Container Description :		Not reported	
Container Type :		Not reported	
Container Material :		Not reported	
Level Of Container :		Not reported	
Container Capacity :		Not reported	
Container Capacity Units (code) :		Not reported	
Extent Of Release (code) :		Not reported	
Agency Id Number :		Not reported	
Agency Incident Number :		Not reported	
OES Incident Number :	9941		
Time Notified :		Not reported	
Surrounding Area :		Not reported	
Estimated Temperature :		Not reported	
Property Management :		Not reported	
More Than Two Substances Involved? :		Not reported	
Special Studies 1 :		Not reported	
Special Studies 2 :		Not reported	
Special Studies 3 :		Not reported	
Special Studies 4 :		Not reported	
Special Studies 5 :		Not reported	
Special Studies 6 :		Not reported	
Responding Agency Personnel # Of Injuries :	NO		
Responding Agency Personnel # Of Fatalities :	NO		
Resp Agency Personnel # Of Decontaminated :	Not reported		
Others Number Of Decontaminated :	Not reported		
Others Number Of Injuries :	Not reported		
Others Number Of Fatalities :	Not reported		
Vehicle Make/year :	Not reported		
Vehicle License Number :	Not reported		
Vehicle State :	Not reported		
Vehicle Id Number :	Not reported		
CA/DOT/PUC/ACC Number :	Not reported		
Company Name :	Not reported		
Reporting Officer Name/ID :	Not reported		
Report Date :	Not reported		
Comments :	Not reported		
Facility Telephone Number :	Not reported		
Waterway Involved :	YES		
Waterway :	Not reported		
Spill Site :	OTHER		
Cleanup By :	Not reported		
Containment :	NO		
What Happened :	discovered during excavation of property		

Map ID
 Direction
 Distance
 Distance (ft.)
 Elevation Site

MAP FINDINGS

Database(s) EDR ID Number
 EPA ID Number

CHIRON CORPORATION (Continued)

1000685732

Date/Time : 1500 07sept95
 Evacuations : NO
 Type : PETROLEUM
 Other : Not reported
 Chemical 1 : Not Reported
 Chemical 2 : Not Reported
 Chemical 3 : Not Reported

WDS:

Facility ID: San Francisco Bay 019395002
 Facility Contact: Not reported
 SIC Code: 0
 Agency Name: CHIRON CORPORATION
 Agency Address: 0
 Agency Contact: Not reported
 Design Flow: 0 Million Gal/Day
 Facility Type: Not reported
 Facility Status: Active - Any facility with a continuous or seasonal discharge that is under Waste Discharge Requirements.
 Agency Type: Not reported
 Waste Type: Not reported
 Threat to Water: Moderate Threat to Water Quality. A violation could have a major adverse impact on receiving biota, can cause aesthetic impairment to a significant human population, or render unusable a potential domestic or municipal water supply. Awsthetic impairment would include nuisance from a waste treatment facility.
 Complexity: #####
 Reclamation: Not reported
 POTW: Not reported
 NPDES Number: CAG912003 The 1st 2 characters designate the state. The remaining 7 are assigned by the Regional Board
 Subregion: 2

Facility Telephone: Not reported
 SIC Code 2: Not reported

Agency Phone: 0
 Baseline Flow: 0 Million Gal/Day

AST:

Owner: CHIRON
 Total Gallons: 9520

BB236
 NW
 1/2-1
 3788 ft.
 Lower

4560 HORTON ST.
 EMORYVILLE, CA 94608

CHMIRS S105633661
 N/A

Site 3 of 3 in cluster BB

CHMIRS:

OES Control Number: 4469 DOT ID: Not reported
 DOT Hazard Class: Not Reported
 Chemical Name: diesel
 Extent of Release: Not reported
 CAS Number: Not reported Quantity Released: 50 to 80 gallons
 Environmental Contamination: None Reported Property Use: Not reported
 Incident Date: Not reported Date Completed: Not reported
 Time Completed : Not reported
 Physical State Stored : Not reported
 Physical State Released : Not reported
 Release Unit : Not reported
 Container Description : Not reported
 Container Type : Not reported
 Container Material : Not reported
 Level Of Container : Not reported
 Container Capacity : Not reported
 Container Capacity Units (code) : Not reported

Map ID
Direction
Distance
Distance (ft.)
Elevation Site

MAP FINDINGS

Database(s) EDR ID Number
EPA ID Number

(Continued)

S105633661

Extent Of Release (code) : Not reported
Agency Id Number : Not reported
Agency Incident Number : Not reported
OES Incident Number : 4469
Time Notified : Not reported
Surrounding Area : Not reported
Estimated Temperature : Not reported
Property Management : Not reported
More Than Two Substances Involved? : Not reported
Special Studies 1 : Not reported
Special Studies 2 : Not reported
Special Studies 3 : Not reported
Special Studies 4 : Not reported
Special Studies 5 : Not reported
Special Studies 6 : Not reported
Responding Agency Personnel # Of Injuries : NO
Responding Agency Personnel # Of Fatalities : NO
Resp Agency Personnel # Of Decontaminated : Not reported
Others Number Of Decontaminated : Not reported
Others Number Of Injuries : Not reported
Others Number Of Fatalities : Not reported
Vehicle Make/year : Not reported
Vehicle License Number : Not reported
Vehicle State : Not reported
Vehicle Id Number : Not reported
CA/DOT/PUC/ICC Number : Not reported
Company Name : Not reported
Reporting Officer Name/ID : Not reported
Report Date : Not reported
Comments : Not reported
Facility Telephone Number : Not reported
Waterway Involved : YES
Waterway : Not reported
Spill Site : OTHER
Cleanup By : by residents
Containment : NO
What Happened : truck hit bottom of fuel tank causing leak.
Date/Time : 10/03/94 0330
Evacuations : NO
Type : PETROLEUM
Other : Not reported
Chemical 1 : Not Reported
Chemical 2 : Not Reported
Chemical 3 : Not Reported

237
NW
1/2-1
3790 ft.
Lower

CHAPMAN PROPERTY
1400 53RD ST
EMERYVILLE, CA 94608

Cortese S102859741
N/A

CORTESE:
Reg Id: 01-2246
Region: CORTESE
Reg By: Leaking Underground Storage Tanks

Map ID
Direction
Distance
Distance (ft.)
Elevation Site

MAP FINDINGS

Database(s) EDR ID Number
EPA ID Number

BC238 BLOUNT INTERNATIONAL, LTD.
SSW 2452 MAGNOLIA ST
1/2-1 OAKLAND, CA 94607
3805 ft.
Lower Site 1 of 2 in cluster BC

Cortese S101624353
CA FID UST N/A

CORTESE:
Reg Id: 01-0440
Region: CORTESE
Reg By: Leaking Underground Storage Tanks

239
NNW F/O 5425 SAN PABLO
1/2-1 OAKLAND, CA 94608
3812 ft.
Higher

CHMIRS S100277131
N/A

CHMIRS:
OES Control Number: 9114981 DOT ID: 1701
DOT Hazard Class: Radioactive material
Chemical Name: THALLIUM 201
Extent of Release: Not reported
CAS Number: 7440280 Quantity Released: 4.4
Environmental Contamination: None Reported Property Use: Residential
Incident Date: 17-JAN-91 Date Completed: 17-JAN-91
Time Completed: 630
Physical State Stored: Liquid
Physical State Released: Not reported
Release Unit: Not reported
Container Description: 2
Container Type: Box Or Carton
Container Material: Plastic, Flexible
Level Of Container: Ground Level
Container Capacity: 4.4
Container Capacity Units (code): Not reported
Extent Of Release (code): 8
Agency Id Number: 1075
Agency Incident Number: 910656
OES Incident Number: 9114981
Time Notified: 133
Surrounding Area: 400
Estimated Temperature: 50
Property Management: P
More Than Two Substances Involved?: Not reported
Special Studies 1: Not reported
Special Studies 2: Not reported
Special Studies 3: Not reported
Special Studies 4: Not reported
Special Studies 5: Not reported
Special Studies 6: Not reported
Responding Agency Personnel # Of Injuries: 0
Responding Agency Personnel # Of Fatalities: 0
Resp Agency Personnel # Of Decontaminated: 0
Others Number Of Decontaminated: 0
Others Number Of Injuries: 0
Others Number Of Fatalities: 0
Vehicle Make/year: Not reported
Vehicle License Number: Not reported
Vehicle State: Not reported
Vehicle Id Number: Not reported
CA/DOT/PUC/ICC Number: Not reported

Map ID
 Direction
 Distance
 Distance (ft.)
 Elevation Site

MAP FINDINGS

Database(s) EDR ID Number
 EPA ID Number

(Continued)

S100277131

Company Name : Not reported
 Reporting Officer Name/ID : LT. E.M. DICK
 Report Date : 17-JAN-91
 Comments : Yes
 Facility Telephone Number : 415 273-3856
 Waterway Involved : Not reported
 Waterway : Not reported
 Spill Site : Not reported
 Cleanup By : Not reported
 Containment : Not reported
 What Happened : Not reported
 Date/Time : Not reported
 Evacuations : Not reported
 Type : Not reported
 Other : Not reported
 Chemical 1 : Not Reported
 Chemical 2 : Not Reported
 Chemical 3 : Not Reported

240 RED TOP ELECTRIC CO. EMERYVILL
 NNE 4377 ADELINE ST
 1/2-1 EMERYVILLE, CA 94608
 3840 ft.
 Higher

LUST S101624449
 Cortese N/A
 CA FID UST

State LUST:

Cross Street: Not reported
 Qty Leaked: Not reported
 Case Number 01-1725
 Reg Board: San Francisco Bay Region
 Chemical: Gasoline
 Lead Agency: Local Agency
 Local Agency : 01000L
 Case Type: Undefined
 Status: Preliminary site assessment underway
 County: Alameda
 Abate Method: No Action Taken - no action has as yet been taken at the site
 Review Date: Not reported
 Workplan: 1/2/1965
 Pollution Char: Not reported
 Remed Action: Not reported
 Close Date: Not reported
 Release Date: 12/5/1991
 Cleanup Fund Id : Not reported
 Discover Date : 1/1/1965
 Enforcement Dt : Not reported
 Enf Type: Not reported
 Enter Date : 6/22/1993
 Funding: Federal Funds
 Staff Initials: UNK
 How Discovered: Tank Closure
 How Stopped: Not reported
 Interim : No
 Leak Cause: UNK
 Leak Source: UNK
 MTBE Date : Not reported
 Max MTBE GW : Not reported
 MTBE Tested: Site NOT Tested for MTBE.Includes Unknown and Not Analyzed.
 Priority: Not reported

Map ID
Direction
Distance
Distance (ft.)
Elevation Site

MAP FINDINGS

Database(s) EDR ID Number
EPA ID Number

RED TOP ELECTRIC CO. EMERYVILL (Continued)

S101624449

Local Case # : 4261
Beneficial: Not reported
Staff : BG
GW Qualifier : Not reported
Max MTBE Soil : Not reported
Soil Qualifier : Not reported
Hydr Basin # : Not reported
Operator : Not reported
Oversight Prgm: Local Oversight Program UST
Oversight Prgm : LOP
Review Date : 2/23/2000
Stop Date : 12/5/1991
Work Suspended N
Responsible Party: BLANK RP
RP Address: Not reported
Global Id: T0600101596
Org Name: Not reported
Contact Person: Not reported
MTBE Conc: 0
Mtbe Fuel: 1
Water System Name: Not reported
Well Name: Not reported
Distance To Lust: 0
Waste Discharge Global ID: Not reported
Waste Disch Assigned Name: Not reported

LUST Region 2:
Region: 2
Case Number: T0600101596
Facility Id: 01-1725
Entered Date: 06/22/1993
Facility Status: Preliminary site assessment underway
Maximum Soil Concentration: 0
Maximum Groundwater Impact: 0
County : Alameda
Current Benzene: Not reported
MTBE Detected in GW: Not reported
MTBE Detected in Soil: Not reported
MTBE: 0
MTBE Qualify: Not reported

CORTESE:
Reg Id: 01-1725
Region: CORTESE
Reg By: Leaking Underground Storage Tanks

241
SW
1/2-1
3845 ft.
Lower

KANTOR'S FURNITURE
2525 CYPRESS
OAKLAND, CA 92626

Notify 65 U000057305
LUST N/A
Cortese

LUST Region 2:
Region: 2
Case Number: T0600100783
Facility Id: 01-0849
Entered Date: 08/22/1989
Facility Status: Case Closed
Maximum Soil Concentration: 34
Maximum Groundwater Impact: 0

Map ID
Direction
Distance
Distance (ft.)
Elevation Site

MAP FINDINGS

Database(s) EDR ID Number
EPA ID Number

KANTOR'S FURNITURE (Continued)

U000057305

County : Alameda
Current Benzene: Not reported
MTBE Detected in GW: Not reported
MTBE Detected in Soil: Not reported
MTBE: 0
MTBE Qualify: Not reported

NOTIFY 65:

Date Reported: Not reported Staff Initials: Not reported
Board File Number: Not reported
Facility Type: Not reported
Discharge Date: Not reported
Incident Description: 92626

CORTESE:

Reg Id: 01-0849
Region: CORTESE
Reg By: Leaking Underground Storage Tanks

242
SSE
1/2-1
3855 ft.
Higher

850 27TH ST
OAKLAND, CA 29064

CHMIRS S105649685
N/A

CHMIRS:

OES Control Number: 97-3253 DOT ID: Not reported
DOT Hazard Class: Not Reported
Chemical Name: Gasoline
Extent of Release: Not reported
CAS Number: Not reported Quantity Released: 5
Environmental Contamination: None Reported Property Use: Not reported
Incident Date: Not reported Date Completed: 8/20/97
Time Completed : Not reported
Physical State Stored : Not reported
Physical State Released : Not reported
Release Unit : Not reported
Container Description : Not reported
Container Type : Not reported
Container Material : Not reported
Level Of Container : Not reported
Container Capacity : Not reported
Container Capacity Units (code) : Not reported
Extent Of Release (code) : Not reported
Agency Id Number : Not reported
Agency Incident Number : Not reported
OES Incident Number : 97-3253
Time Notified : Not reported
Surrounding Area : Not reported
Estimated Temperature : Not reported
Property Management : Not reported
More Than Two Substances Involved? : Not reported
Special Studies 1 : Not reported
Special Studies 2 : Not reported
Special Studies 3 : Not reported
Special Studies 4 : Not reported
Special Studies 5 : Not reported
Special Studies 6 : Not reported
Responding Agency Personnel # Of Injuries : 0
Responding Agency Personnel # Of Fatalities : 0

Map ID
 Direction
 Distance
 Distance (ft.)
 Elevation Site

MAP FINDINGS

Database(s) EDR ID Number
 EPA ID Number

(Continued)

S105649685

Resp Agency Personnel # Of Decontaminated : Not reported
 Others Number Of Decontaminated : Not reported
 Others Number Of Injuries : Not reported
 Others Number Of Fatalities : Not reported
 Vehicle Make/year : Not reported
 Vehicle License Number : Not reported
 Vehicle State : Not reported
 Vehicle Id Number : Not reported
 CA/DOT/PUC/ICC Number : Not reported
 Company Name : Not reported
 Reporting Officer Name/ID : Not reported
 Report Date : Not reported
 Comments : Not reported
 Facility Telephone Number : Not reported
 Waterway Involved : Yes
 Waterway : Storm Drain
 Spill Site : Residence
 Cleanup By : Unknown
 Containment : No
 What Happened : Spill from a stripped car went into the storm drain.
 Date/Time : 8/20/97 1600
 Evacuations : 0
 Type : PETROLEUM
 Other : Not reported
 Chemical 1 : Not Reported
 Chemical 2 : Not Reported
 Chemical 3 : Not Reported

BC243 LAHER SPRING AND ELECTRIC CAR
 SSW 2419 MAGNOLIA STREET
 1/2-1 OAKLAND, CA 94607
 3897 ft.
 Lower Site 2 of 2 in cluster BC

Cal-Sites S102008282
 N/A

CAL-SITES:

Facility ID 01990016
 Status: Not reported
 Status Date: 09/01/1983
 Lead: Not reported
 Region: 2 - BERKELEY
 Branch: NC - NORTH COAST
 File Name: Not reported
 Status Name: CERTIFIED
 Lead Agency: N/A
 NPL: Not reported
 SIC: 99 NONCLASSIFIABLE ESTABLISHMENTS
 Facility Type: RP
 Type Name: RESPONSIBLE PARTY
 Staff Member Responsible for Site: CJEMISON
 Supervisor Responsible for Site: Not reported
 Region Water Control Board: Not reported
 Access: Not reported
 Cortese: Not reported
 Hazardous Ranking Score: Not reported
 Date Site Hazard Ranked: Not reported
 Groundwater Contamination: Not reported
 No. of Contamination Sources: 0.00000
 Lat/Long: 0.00000° 0.00000' 0.00000" / 0° 0.00000' 0.00000"
 Lat/long Method: Not reported

Map ID
Direction
Distance
Distance (ft.)
Elevation Site

MAP FINDINGS

Database(s) EDR ID Number
EPA ID Number

LAHER SPRING AND ELECTRIC CAR (Continued)

S102008282

State Assembly District Code: 14
State Senate District: 09

The CAL-SITES database may contain additional details for this site.
Please contact your EDR Account Executive for more information.

244
North
1/2-1
3924 ft.
Higher

PARINA ENTERPRISES
5433 SAN PABLO AVE
OAKLAND, CA 94608

Cortese S100455575
N/A

CORTESE:
Reg Id: 01-1138
Region: CORTESE
Reg By: Leaking Underground Storage Tanks

245
SSW
1/2-1
3929 ft.
Lower

MORGAN ENVIRONMENTAL SERVICES
2433 POPLAR ST
OAKLAND, CA 94607

RCRIS-SQG 1000190324
FINDS CAD035032630
HAZNET
LUST
Cortese

RCRIS:
Owner: THOMAS H MORGAN
(510) 267-0134
EPA ID: CAD035032630
Contact: ENVIRONMENTAL MANAGER
Classification: Small Quantity Generator
Used Oil Recyc: No
TSD Activities: Not reported
Violation Status: No violations found

FINDS:
Other Pertinent Environmental Activity Identified at Site:
Facility Registry System (FRS)
Resource Conservation and Recovery Act Information system (RCRAINFO)

State LUST:
Cross Street: Not reported
Qty Leaked: Not reported
Case Number: 01-2156
Reg Board: San Francisco Bay Region
Chemical: Gasoline
Lead Agency: Local Agency
Local Agency: 01000L
Case Type: Other ground water affected
Status: Case Closed
County: Alameda
Abate Method: Excavate and Dispose - remove contaminated soil and dispose in approved site
Review Date: Not reported
Workplan: 7/9/1996
Pollution Char: Not reported
Remed Action: Not reported
Close Date: 9/20/1996
Release Date: 12/1/1994
Confirm Leak: Not reported
Prelim Assess: 7/9/1996
Remed Plan: Not reported
Monitoring: Not reported

Map ID
Direction
Distance
Distance (ft.)
Elevation Site

MAP FINDINGS

Database(s)
EDR ID Number
EPA ID Number

MORGAN ENVIRONMENTAL SERVICES (Continued)

1000190324

Cleanup Fund Id : Not reported
Discover Date : 1/1/1965
Enforcement Dt : Not reported
Enf Type: Not reported
Enter Date : 7/9/1996
Funding: Not reported
Staff Initials: UNK
How Discovered: Tank Closure
How Stopped: Not reported
Interim : Yes
Leak Cause: UNK
Leak Source: UNK
MTBE Date : Not reported
Max MTBE GW : Not reported
MTBE Tested: Site NOT Tested for MTBE. Includes Unknown and Not Analyzed.
Priority: Not reported
Local Case # : 610
Beneficial: Not reported
Staff : BG
GW Qualifier : Not reported
Max MTBE Soil : Not reported
Soil Qualifier : Not reported
Hydr Basin #: Not reported
Operator : Not reported
Oversight Prgm: Local Oversight Program UST
Oversight Prgm : LOP
Review Date : 6/12/1997
Stop Date : 12/1/1994
Work Suspended N
Responsible Party BLANK RP
RP Address: Not reported
Global Id: T0600101982
Org Name: Not reported
Contact Person: Not reported
MTBE Conc: 0
Mibe Fuel: 1
Water System Name: Not reported
Well Name: Not reported
Distance To Lust: 0
Waste Discharge Global ID: Not reported
Waste Disch Assigned Name: Not reported

LUST Region 2:

Region: 2
Case Number: T0600101982
Facility Id: 01-2156
Entered Date: 07/09/1996
Facility Status: Case Closed
Maximum Soil Concentration: 1000
Maximum Groundwater Impact: 660
County : Alameda
Current Benzene: 9
MTBE Detected in GW: Not reported
MTBE Detected in Soil: Not reported
MTBE: 0
MTBE Qualify: Not reported

Map ID
Direction
Distance
Distance (ft.)
Elevation Site

MAP FINDINGS

Database(s) EDR ID Number
EPA ID Number

MORGAN ENVIRONMENTAL SERVICES (Continued)

1000190324

HAZNET:

Gepaid: CAD035032630
Tepaid: CAD980887418
Gen County: 1
Tsd County: 1
Tons: .4170
Category: Waste oil and mixed oil
Disposal Method: Recycler
Contact: Not reported
Telephone: (000) 000-0000
Mailing Address: 2433 POPLAR ST
OAKLAND, CA 94607
County 1

Gepaid: CAD035032630
Tepaid: CAD004771168
Gen County: 1
Tsd County: San Francisco
Tons: .0250
Category: Empty containers less than 30 gallons
Disposal Method: Recycler
Contact: Not reported
Telephone: (000) 000-0000
Mailing Address: 2433 POPLAR ST
OAKLAND, CA 94607
County 1

Gepaid: CAD035032630
Tepaid: CAD004771168
Gen County: 1
Tsd County: San Francisco
Tons: .7500
Category: Other empty containers 30 gallons or more
Disposal Method: Recycler
Contact: Not reported
Telephone: (000) 000-0000
Mailing Address: 2433 POPLAR ST
OAKLAND, CA 94607
County 1

Gepaid: CAD035032630
Tepaid: CAL000027741
Gen County: 1
Tsd County: 5
Tons: 1.6856
Category: Asbestos-containing waste
Disposal Method: Disposal, Land Fill
Contact: Not reported
Telephone: (000) 000-0000
Mailing Address: 2433 POPLAR ST
OAKLAND, CA 94607
County 1

Map ID
Direction
Distance
Distance (ft.)
Elevation Site

MAP FINDINGS

Database(s) EDR ID Number
EPA ID Number

MORGAN ENVIRONMENTAL SERVICES (Continued)

1000190324

Gepaid: CAD035032630
Tepaid: CAL000161743
Gen County: 1
Tsd County: Santa Clara
Tons: 4170
Category: Unspecified oil-containing waste
Disposal Method: Transfer Station
Contact: Not reported
Telephone: (000) 000-0000
Mailing Address: 2433 POPLAR ST
OAKLAND, CA 94607
County 1

The CA HAZNET database contains 5 additional records for this site.
Please contact your EDR Account Executive for more information.

CORTESE:

Reg Id: 01-2156
Region: CORTESE
Reg By: Leaking Underground Storage Tanks

246
SE
1/2-1
3928 ft.
Higher

CALOUS BLDG
730 29TH ST
OAKLAND, CA 94609

LUST S102430198
Cortese N/A

State LUST:

Cross Street: Not reported
Qty Leaked: Not reported
Case Number 01-2190
Reg Board: San Francisco Bay Region
Chemical: Gasoline
Lead Agency: Local Agency
Local Agency: 01000L
Case Type: Other ground water affected
Status: Case Closed
County: Alameda
Review Date: Not reported
Workplan: Not reported
Pollution Char: Not reported
Remed Action: Not reported
Close Date: 9/15/1997
Release Date: 10/22/1986
Cleanup Fund Id: Not reported
Discover Date: 1/1/1965
Enforcement Dt: Not reported
Enf Type: Not reported
Enter Date: 11/12/1996
Funding: Federal Funds
Staff Initials: UNK
How Discovered: Subsurface Monitoring
How Stopped: Not reported
Interim: Not reported
Leak Cause: UNK
Leak Source: UNK
MTBE Date: 1/2/1965
Max MTBE GW: 120 Parts per Billion
MTBE Tested: MTBE Detected. Site tested for MTBE & MTBE detected

Confirm Leak: Not reported
Prelim Assess: Not reported
Remed Plan: Not reported
Monitoring: Not reported

Map ID
Direction
Distance
Distance (ft.)
Elevation Site

MAP FINDINGS

Database(s) EDR ID Number
EPA ID Number

CALOUS BLDG (Continued)

S102430198

Priority: Not reported
Local Case #: 4476
Beneficial: Not reported
Staff: BG
GW Qualifier: Not reported
Max MTBE Soil: Not reported
Soil Qualifier: Not reported
Hydr Basin #: Not reported
Operator: Not reported
Oversight Prgm: Local Oversight Program UST
Oversight Prgm: LOP
Review Date: 7/1/1998
Stop Date: 8/12/1996
Work Suspended: N
Responsible Party: BLANK RP
RP Address: Not reported
Global Id: T0600102012
Org Name: Not reported
Contact Person: Not reported
MTBE Conc: 1
Mibe Fuel: 1
Water System Name: Not reported
Well Name: Not reported
Distance To Lust: 0
Waste Discharge Global ID: Not reported
Waste Disch Assigned Name: Not reported

LUST Region 2:

Region: 2
Case Number: T0600102012
Facility Id: 01-2190
Entered Date: 11/12/1996
Facility Status: Case Closed
Maximum Soil Concentration: 0
Maximum Groundwater Impact: 25000
County: Alameda
Current Benzene: Not reported
MTBE Detected in GW: 120
MTBE Detected in Soil: Not reported
MTBE: 120
MTBE Qualify: Not reported

CORTESE:

Reg Id: 01-2190
Region: CORTESE
Reg By: Leaking Underground Storage Tanks

247
NW
1/2-1
3944 ft.
Lower

4561 HORTON ST. (TEMESCAL CREEK, SHELL F
EMERYVILLE, CA 94608

CHMIRS S100274842
N/A

Map ID
Direction
Distance
Distance (ft.)
Elevation Site

MAP FINDINGS

Database(s) EDR ID Number
EPA ID Number

(Continued)

S100274842

CHMIRS:

OES Control Number:	Not reported	DOT ID:	Not reported
DOT Hazard Class:	Not Reported		
Chemical Name:	Not reported		
Extent of Release:	Not reported		
CAS Number:	Not reported	Quantity Released:	Not reported
Environmental Contamination:	None Reported	Property Use:	Not reported
Incident Date:	Not reported	Date Completed:	Not reported
Time Completed :		2130	
Physical State Stored :		Not reported	
Physical State Released :		Not reported	
Release Unit :		Not reported	
Container Description :		Not reported	
Container Type :		Not reported	
Container Material :		Not reported	
Level Of Container :		Not reported	
Container Capacity :		Not reported	
Container Capacity Units (code) :		Not reported	
Extent Of Release (code) :		Not reported	
Agency Id Number :		1715	
Agency Incident Number :		99999	
OES Incident Number :		Not reported	
Time Notified :		1935	
Surrounding Area :		600	
Estimated Temperature :		50	
Property Management :		S	
More Than Two Substances Involved? :		Not reported	
Special Studies 1 :		Not reported	
Special Studies 2 :		Not reported	
Special Studies 3 :		Not reported	
Special Studies 4 :		Not reported	
Special Studies 5 :		Not reported	
Special Studies 6 :		Not reported	
Responding Agency Personnel # Of Injuries :		0	
Responding Agency Personnel # Of Fatalities :		0	
Resp Agency Personnel # Of Decontaminated :		0	
Others Number Of Decontaminated :		0	
Others Number Of Injuries :		0	
Others Number Of Fatalities :		0	
Vehicle Make/year :		Not reported	
Vehicle License Number :		Not reported	
Vehicle State :		Not reported	
Vehicle Id Number :		Not reported	
CA/DOT/PUC/ICC Number :		Not reported	
Company Name :		Not reported	
Reporting Officer Name/ID :		KATHERINE CHESICK	
Report Date :		14-MAR-89	
Comments :		Not reported	
Facility Telephone Number :		415 271-4320	
Waterway Involved :		Not reported	
Waterway :	Not reported		
Spill Site :		Not reported	
Cleanup By :	Not reported		
Containment :		Not reported	
What Happened :	Not reported		
Date/Time :		Not reported	
Evacuations :		Not reported	

Map ID
 Direction
 Distance
 Distance (ft.)
 Elevation Site

MAP FINDINGS

Database(s) EDR ID Number
 EPA ID Number

(Continued)

S100274842

Type :	Not reported	
Other :	Not reported	
Chemical 1 :		Not Reported
Chemical 2 :		Not Reported
Chemical 3 :		Not Reported

248
 SSW
 1/2-1
 3986 ft.
 Lower

1250 24TH ST
 OAKLAND, CA

CHMIRS S105641649
 N/A

CHMIRS:

OES Control Number:	7047	DOT ID:	Not reported
DOT Hazard Class:	Not Reported		
Chemical Name:	abestos		
Extent of Release:	Not reported		
CAS Number:	Not reported	Quantity Released:	63 container-18 inches long 12 inches wide
Environmental Contamination:	None Reported	Property Use:	Not reported
Incident Date:	Not reported	Date Completed:	Not reported
Time Completed :			Not reported
Physical State Stored :			Not reported
Physical State Released :			Not reported
Release Unit :			Not reported
Container Description :			Not reported
Container Type :			Not reported
Container Material :			Not reported
Level Of Container :			Not reported
Container Capacity :			Not reported
Container Capacity Units (code) :			Not reported
Extent Of Release (code) :			Not reported
Agency Id Number :			Not reported
Agency Incident Number :			Not reported
OES Incident Number :			7047
Time Notified :			Not reported
Surrounding Area :			Not reported
Estimated Temperature :			Not reported
Property Management :			Not reported
More Than Two Substances Involved? :			Not reported
Special Studies 1 :			Not reported
Special Studies 2 :			Not reported
Special Studies 3 :			Not reported
Special Studies 4 :			Not reported
Special Studies 5 :			Not reported
Special Studies 6 :			Not reported
Responding Agency Personnel # Of Injuries :			Not reported
Responding Agency Personnel # Of Fatalities :			Not reported
Resp Agency Personnel # Of Decontaminated :			Not reported
Others Number Of Decontaminated :			Not reported
Others Number Of Injuries :			Not reported
Others Number Of Fatalities :			Not reported
Vehicle Make/year :			Not reported
Vehicle License Number :			Not reported
Vehicle State :			Not reported
Vehicle Id Number :			Not reported
CA/DOT/PUC/ICC Number :			Not reported
Company Name :			Not reported
Reporting Officer Name/ID :			Not reported
Report Date :			Not reported

Map ID
Direction
Distance
Distance (ft.)
Elevation Site

MAP FINDINGS

Database(s) EDR ID Number
EPA ID Number

(Continued)

S105641649

Comments : Not reported
Facility Telephone Number : Not reported
Waterway Involved : YES
Waterway : Not reported
Spill Site : RD
Cleanup By : unknown
Containment : NO
What Happened : company dealing in settling tanks ask fd to respond to pickup , fd said it was private property could not respond , 15 mins later fd got report of containers 1/2 block from business wanting fd to pick up substance, no leakage
Date/Time : 1100/01mar95
Evacuations : Not reported
Type : CHEMICAL
Other : Not reported
Chemical 1 : Not Reported
Chemical 2 : Not Reported
Chemical 3 : Not Reported

BD249 CALIFORNIA SYRUP & EXTRAC
NNW 1355 55TH
1/2-1 EMERYVILLE, CA 94608
4008 ft.
Higher Site 1 of 3 in cluster BD

LUST S104162460
Cortese N/A

State LUST:

Cross Street: Not reported
Qty Leaked: Not reported
Case Number: 01-1754
Reg Board: San Francisco Bay Region
Chemical: Diesel
Lead Agency: Local Agency
Local Agency : 01000L
Case Type: Undefined
Status: Preliminary site assessment underway
County: Alameda
Abate Method: No Action Taken - no action has as yet been taken at the site
Review Date: 8/22/1996 Confirm Leak: 8/22/1996
Workplan: 1/2/1965 Prelim Assess: 1/2/1965
Pollution Char: Not reported Remed Plan: Not reported
Remed Action: Not reported Monitoring: Not reported
Close Date: Not reported
Release Date: 7/20/1993
Cleanup Fund Id : Not reported
Discover Date : 1/1/1965
Enforcement Dt : Not reported
Enf Type: Not reported
Enter Date : 6/22/1993
Funding: Federal Funds
Staff Initials: UNK
How Discovered: Tank Closure
How Stopped: Not reported
Interim : No
Leak Cause: UNK
Leak Source: UNK
MTBE Date : Not reported
Max MTBE GW : Not reported
MTBE Tested: Not Required to be Tested.
Priority: Not reported

Map ID
Direction
Distance
Distance (ft.)
Elevation Site

MAP FINDINGS

Database(s) EDR ID Number
EPA ID Number

CALIFORNIA SYRUP & EXTRAC (Continued)

S104162460

Local Case # : 01-4592
Beneficial: Not reported
Staff : BG
GW Qualifier : Not reported
Max MTBE Soil : Not reported
Soil Qualifier : Not reported
Hydr Basin #: Not reported
Operator : Not reported
Oversight Prgm: Local Oversight Program UST
Oversight Prgm : LOP
Review Date : 2/23/2000
Stop Date : 7/21/1993
Work Suspended N
Responsible Party: BLANK RP
RP Address: Not reported
Global Id: T0600101623
Org Name: Not reported
Contact Person: Not reported
MTBE Conc: 0
Mtbe Fuel: 0
Water System Name: Not reported
Well Name: Not reported
Distance To Lust: 0
Waste Discharge Global ID: Not reported
Waste Disch Assigned Name: Not reported

LUST Region 2:

Region: 2
Case Number: T0600101623
Facility Id: 01-1754
Entered Date: 06/22/1993
Facility Status: Preliminary site assessment underway
Maximum Soil Concentration: 0
Maximum Groundwater Impact: 0
County : Alameda
Current Benzene: Not reported
MTBE Detected in GW: Not reported
MTBE Detected in Soil: Not reported
MTBE: 0
MTBE Qualify: Not reported

CORTESE:

Reg Id: 01-1754
Region: CORTESE
Reg By: Leaking Underground Storage Tanks

BE250
SW
1/2-1
4035 ft.
Lower

RUSS ELLIOTT, INC.
2526 WOOD ST
OAKLAND, CA 94607

Site 1 of 4 in cluster BE

State LUST:

Cross Street: 32ND ST
Qty Leaked: Not reported
Case Number: 01-2294
Reg Board: San Francisco Bay Region
Chemical: Gasoline
Lead Agency: Local Agency
Local Agency : 01000L

LUST S101624390
Cortese N/A
CA FID UST

Map ID
Direction
Distance
Distance (ft.)
Elevation Site

MAP FINDINGS

Database(s) EDR ID Number
EPA ID Number

RUSS ELLIOTT, INC. (Continued)

S101624390

Case Type: Undefined
Status: Preliminary site assessment underway
County: Alameda
Review Date: Not reported
Workplan: 1/2/1965
Pollution Char: Not reported
Remed Action: Not reported
Close Date: Not reported
Release Date: 7/27/1995
Cleanup Fund Id : Not reported
Discover Date : 1/1/1965
Enforcement Dt : Not reported
Enf Type: Not reported
Enter Date : 3/16/1998
Funding: Not reported
Staff Initials: UNK
How Discovered: Tank Closure
How Stopped: Not reported
Interim : Not reported
Leak Cause: UNK
Leak Source: UNK
MTBE Date : Not reported
Max MTBE GW : Not reported
MTBE Tested: Site NOT Tested for MTBE.Includes Unknown and Not Analyzed.
Priority: Not reported
Local Case # : 4073
Beneficial: Not reported
Staff : BG
GW Qualifier : Not reported
Max MTBE Soil : Not reported
Soil Qualifier : Not reported
Hydr Basin # : Not reported
Operator : Not reported
Oversight Prgm: Local Oversight Program UST
Oversight Prgm : LOP
Review Date : 11/24/1997
Stop Date : 7/27/1995
Work Suspended :N
Responsible Party:BLANK RP
RP Address: Not reported
Global Id: T0600102110
Org Name: Not reported
Contact Person: Not reported
MTBE Conc: 0
Mtbe Fuel: 1
Water System Name: Not reported
Well Name: Not reported
Distance To Lust: 0
Waste Discharge Global ID: Not reported.
Waste Disch Assigned Name: Not reported

LUST Region 2:

Region: 2
Case Number: T0600102110
Facility Id: 01-2294
Entered Date: 03/16/1998
Facility Status: Preliminary site assessment underway
Maximum Soil Concentration: 0

Map ID
Direction
Distance
Distance (ft.)
Elevation Site

MAP FINDINGS

Database(s) EDR ID Number
EPA ID Number

RUSS ELLIOTT, INC. (Continued)

S101624390

Maximum Groundwater Impact: 0
County: Alameda
Current Benzene: Not reported
MTBE Detected in GW: Not reported
MTBE Detected in Soil: Not reported
MTBE: 0
MTBE Quality: Not reported

CORTESE:

Reg Id: 01-2294
Region: CORTESE
Reg By: Leaking Underground Storage Tanks

BE251
SW
1/2-1
4035 ft.
Lower

2526 WOOD STREET
OAKLAND, CA 94607

HAZNET S100276466
CHMIRS N/A

Site 2 of 4 in cluster BE

HAZNET:

Gepaid: CAC000728952
Tepaid: CAD004771168
Gen County: 1
Tsd County: San Francisco
Tons: .2500
Category: Other empty containers 30 gallons or more
Disposal Method: Recycler
Contact: THOMAS SEIDMAN/CONTACT
Telephone: (510) 763-1300
Mailing Address: 2526 WOOD STREET
OAKLAND, CA 94607
County 1

Gepaid: CAC000728952
Tepaid: CAL000048571
Gen County: 1
Tsd County: Santa Clara
Tons: 1.4595
Category: Waste oil and mixed oil
Disposal Method: Recycler
Contact: THOMAS SEIDMAN/CONTACT
Telephone: (510) 763-1300
Mailing Address: 2526 WOOD STREET
OAKLAND, CA 94607
County 1

CHMIRS:

OES Control Number: 9099621 DOT ID: Not reported
DOT Hazard Class: Not Reported
Chemical Name: TRANSMISSION FLUID
Extent of Release: Not reported
CAS Number: Not reported Quantity Released: 0
Environmental Contamination: None Reported Property Use: Residential
Incident Date: 15-OCT-90 Date Completed: 15-OCT-90
Time Completed: 845
Physical State Stored: Not reported
Physical State Released: Not reported
Release Unit: Not reported
Container Description: Not reported
Container Type: Not reported

Map ID
Direction
Distance
Distance (ft.)
Elevation Site

MAP FINDINGS

Database(s) EDR ID Number
EPA ID Number

(Continued)

S100276466

Container Material : Not reported
Level Of Container : Not reported
Container Capacity : 0
Container Capacity Units (code) : Not reported
Extent Of Release (code) : Not reported
Agency Id Number : 1075
Agency Incident Number : 9030575
OES Incident Number : 9099621
Time Notified : 836
Surrounding Area : 400
Estimated Temperature : Not reported
Property Management : Not reported
More Than Two Substances Involved? : Not reported
Special Studies 1 : Not reported
Special Studies 2 : Not reported
Special Studies 3 : Not reported
Special Studies 4 : Not reported
Special Studies 5 : Not reported
Special Studies 6 : Not reported
Responding Agency Personnel # Of Injuries : 0
Responding Agency Personnel # Of Fatalities : 0
Resp Agency Personnel # Of Decontaminated : 0
Others Number Of Decontaminated : 0
Others Number Of Injuries : 0
Others Number Of Fatalities : 0
Vehicle Make/year : Not reported
Vehicle License Number : Not reported
Vehicle State : Not reported
Vehicle Id Number : Not reported
CA/DOT/PUC/ICC Number : Not reported
Company Name : Not reported
Reporting Officer Name/ID : CAPT. WAYNE GASKIN
Report Date : 15-OCT-90
Comments : Yes
Facility Telephone Number : 415 444-3322
Waterway Involved : Not reported
Waterway : Not reported
Spill Site : Not reported
Cleanup By : Not reported
Containment : Not reported
What Happened : Not reported
Date/Time : Not reported
Evacuations : Not reported
Type : Not reported
Other : Not reported
Chemical 1 : Not Reported
Chemical 2 : Not Reported
Chemical 3 : Not Reported

BE252 B & P TRUCKS
SW 2525 WOOD STREET
1/2-1 OAKLAND, CA 94607
4035 ft.
Lower Site 3 of 4 in cluster BE

HAZNET S103951589
Cortese N/A

Map ID
Direction
Distance
Distance (ft.)
Elevation Site

MAP FINDINGS

Database(s) EDR ID Number
EPA ID Number

B & P TRUCKS (Continued)

S103951589

HAZNET:

Gepaid: CAL000071394
Tepaid: CAT080013352
Gen County: 1
Tsd County: Los Angeles
Tons: .2293
Category: Aqueous solution with less than 10% total organic residues
Disposal Method: Not reported
Contact: Not reported
Telephone: (000) 000-0000
Mailing Address: 2525 WOOD STREET
OAKLAND, CA 94607
County 1

CORTESE:

Reg Id: 01750017
Region: CORTESE
Reg By: CALSI

BD253
NNW
1/2-1
4035 ft.
Higher

THOROUGHbred BUILDING
1397 55TH ST
EMERYVILLE, CA 94608

LUST U003301037
Cortese N/A

Site 2 of 3 in cluster BD

State LUST:

Cross Street: DOYLE
Qty Leaked: Not reported
Case Number: 01-2284
Reg Board: San Francisco Bay Region
Chemical: Kerosene
Lead Agency: Local Agency
Local Agency: 01000L
Case Type: Undefined
Status: Preliminary site assessment workplan submitted
County: Alameda
Review Date: 3/16/1998
Workplan: Not reported
Pollution Char: Not reported
Remed Action: Not reported
Close Date: Not reported
Release Date: 7/24/1997
Cleanup Fund Id: Not reported
Discover Date: 1/1/1965
Enforcement Dt: Not reported
Enf Type: Not reported
Enter Date: 3/16/1998
Funding: Not reported
Staff Initials: UNK
How Discovered: Tank Closure
How Stopped: Not reported
Interim: Not reported
Leak Cause: UNK
Leak Source: UNK
MTBE Date: Not reported
Max MTBE GW: Not reported
MTBE Tested: Not Required to be Tested.
Priority: Not reported
Local Case #: 6080

Confirm Leak: 3/16/1998
Prelim Assess: Not reported
Remed Plan: Not reported
Monitoring: Not reported

Map ID
Direction
Distance
Distance (ft.)
Elevation Site

MAP FINDINGS

Database(s) EDR ID Number
EPA ID Number

THOROUGHbred BUILDING (Continued)

U003301037

Beneficial: Not reported
Staff: BG
GW Qualifier: Not reported
Max MTBE Soil: Not reported
Soil Qualifier: Not reported
Hydr Basin #: Not reported
Operator: Not reported
Oversight Prgm: Local Oversight Program UST
Oversight Prgm: LOP
Review Date: 9/11/1997
Stop Date: 2/14/1997
Work Suspended: N
Responsible Party: BLANK RP
RP Address: Not reported
Global Id: T0600102100
Org Name: Not reported
Contact Person: Not reported
MTBE Conc: 0
Mtbe Fuel: 0
Water System Name: Not reported
Well Name: Not reported
Distance To Lust: 0
Waste Discharge Global ID: Not reported
Waste Disch Assigned Name: Not reported

LUST Region 2:

Region: 2
Case Number: T0600102100
Facility Id: 01-2284
Entered Date: 03/16/1998
Facility Status: Preliminary site assessment workplan submitted
Maximum Soil Concentration: 0
Maximum Groundwater Impact: 0
County: Alameda
Current Benzene: Not reported
MTBE Detected in GW: Not reported
MTBE Detected in Soil: Not reported
MTBE: 0
MTBE Qualify: Not reported

CORTESE:

Reg Id: 01-2284
Region: CORTESE
Reg By: Leaking Underground Storage Tanks

254
SSW
1/2-1
4051 ft.
Lower

2400 ADELINe DTREET
OAKLAND, CA

LUST S100280330
CHMIRS N/A
Cortese

State LUST:

Cross Street: Not reported
Qty Leaked: Not reported
Case Number: 01-2413
Reg Board: San Francisco Bay Region
Chemical: Gasoline
Lead Agency: Local Agency
Local Agency: 01000L
Case Type: Other ground water affected

Map ID
Direction
Distance
Distance (ft.)
Elevation Site

MAP FINDINGS

Database(s) EDR ID Number
EPA ID Number

(Continued)

S100280330

Status: Case Closed
County: Alameda
Abate Method: Excavate and Dispose - remove contaminated soil and dispose in approved site
Review Date: 5/23/1994
Workplan: Not reported
Pollution Char: Not reported
Remed Action: Not reported
Close Date: 3/2/1999
Release Date: 6/14/1994
Cleanup Fund Id : Not reported
Discover Date : 1/1/1965
Enforcement Dt : Not reported
Enf Type: Not reported
Enter Date : 9/28/1998
Funding: Federal Funds
Staff initials: UNK
How Discovered: Tank Closure
How Stopped: Not reported
Interim : Yes
Leak Cause: Spill
Leak Source: UNK
MTBE Date : Not reported
Max MTBE GW : Not reported
MTBE Tested: Site NOT Tested for MTBE..includes Unknown and Not Analyzed.
Priority: Not reported
Local Case # : 1450
Beneficial: Not reported
Staff : BG
GW Qualifier : Not reported
Max MTBE Soil : Not reported
Soil Qualifier : Not reported
Hydr Basin #: Not reported
Operator : Not reported
Oversight Prgm: Local Oversight Program UST
Oversight Prgm : LOP
Review Date : 4/1/1999
Stop Date : 12/29/1995
Work Suspended :N
Responsible Party:BLANK RP
RP Address: Not reported
Global Id: T0600102222
Org Name: Not reported
Contact Person: Not reported
MTBE Conc: 0
Mibe Fuel: 1
Water System Name: Not reported
Well Name: Not reported
Distance To Lust: 0
Waste Discharge Global-ID: Not reported
Waste Disch Assigned Name: Not reported

LUST Region 2:

Region: 2
Case Number: T0600102222
Facility Id: 01-2413
Entered Date: 09/28/1998
Facility Status: Case Closed

Map ID
Direction
Distance
Distance (ft.)
Elevation Site

MAP FINDINGS

Database(s) EDR:ID Number
EPA ID Number

(Continued)

S100280330

Maximum Soil Concentration: 0
Maximum Groundwater Impact: 7800
County: Alameda
Current Benzene: 3
MTBE Detected in GW: Not reported
MTBE Detected in Soil: Not reported
MTBE: 0
MTBE Qualify: Not reported

CORTESE:

Reg Id: 01-2413
Region: CORTESE
Reg By: Leaking Underground Storage Tanks

CHMIRS:

OES Control Number: 9116846 DOT ID: Not reported
DOT Hazard Class: Not Reported
Chemical Name: UNKNOWN
Extent of Release: Not reported
CAS Number: Not reported Quantity Released: 20
Environmental Contamination: None Reported Property Use: County/City Road
Incident Date: 06-MAY-91 Date Completed: 06-MAY-91
Time Completed: 1530
Physical State Stored: Liquid
Physical State Released: Not reported
Release Unit: Gallons
Container Description: 2
Container Type: Drum
Container Material: Plastic Fiberglass, Rigid
Level Of Container: Ground Level
Container Capacity: Not reported
Container Capacity Units (code): Not reported
Extent Of Release (code): Not reported
Agency Id Number: 1075
Agency Incident Number: 9112664
OES Incident Number: 9116846
Time Notified: 844
Surrounding Area: 962
Estimated Temperature: 63
Property Management: C
More Than Two Substances Involved?: Not reported
Special Studies 1: Not reported
Special Studies 2: Not reported
Special Studies 3: Not reported
Special Studies 4: Not reported
Special Studies 5: Not reported
Special Studies 6: Not reported
Responding Agency Personnel # Of Injuries: 0
Responding Agency Personnel # Of Fatalities: 0
Resp Agency Personnel # Of Decontaminated: 0
Others Number Of Decontaminated: 0
Others Number Of Injuries: 0
Others Number Of Fatalities: 0
Vehicle Make/year: Not reported
Vehicle License Number: Not reported
Vehicle State: Not reported
Vehicle Id Number: Not reported
CA/DOT/PUC/ICC Number: Not reported

MAP FINDINGS

Map ID
 Direction
 Distance
 Distance (ft.)
 Elevation Site

Database(s) EDR ID Number
 EPA ID Number

BD257 FORDHAM PROPERTIES
NNW 5515 DOYLE ST.
1/2-1 EMERYVILLE, CA 94608
4087 ft.
Higher Site 3 of 3 in cluster BD

HAZNET S102430118
LUST N/A
Cortese

State LUST:

Cross Street:	Not reported	Confirm Leak:	11/1/1994
Qty Leaked:	Not reported	Prelim Assess:	Not reported
Case Number	01-2071	Remed Plan:	Not reported
Reg Board:	San Francisco Bay Region	Monitoring:	Not reported
Chemical:	Gasoline		
Lead Agency:	Local Agency		
Local Agency :	01000L		
Case Type:	Soil only		
Status:	Leak being confirmed		
County:	Alameda		
Review Date:	11/1/1994		
Workplan:	Not reported		
Pollution Char:	Not reported		
Remed Action:	Not reported		
Close Date:	Not reported		
Release Date:	11/10/1994		
Cleanup Fund Id :	Not reported		
Discover Date :	1/1/1965		
Enforcement Dt :	Not reported		
Enf Type:	Not reported		
Enter Date :	6/7/1995		
Funding:	Federal Funds		
Staff Initials:	UNK		
How Discovered:	OM		
How Stopped:	Not reported		
Interim :	Not reported		
Leak Cause:	Corrosion		
Leak Source:	Tank		
MTBE Date :	Not reported		
Max MTBE GW :	Not reported		
MTBE Tested:	Site NOT Tested for MTBE.Includes Unknown and Not Analyzed.		
Priority:	Not reported		
Local Case # :	2586		
Beneficial:	Not reported		
Staff :	BG		
GW Qualifier :	Not reported		
Max MTBE Soil :	Not reported		
Soil Qualifier :	Not reported		
Hydr Basin #:	Not reported		
Operator :	Not reported		
Oversight Prgm:	Local Oversight Program UST		
Oversight Prgm :	LOP		
Review Date :	5/11/1995		
Stop Date :	10/20/1994		
Work Suspended N			
Responsible Party	BLANK RP		
RP Address:	Not reported		
Global Id:	T0600101903		
Org Name:	Not reported		
Contact Person:	Not reported		
MTBE Conc:	0		
Mtbe Fuel:	1		

Map ID
Direction
Distance
Distance (ft.)
Elevation Site

MAP FINDINGS

Database(s) EDR ID Number
EPA ID Number

FORDHAM PROPERTIES (Continued)

S102430118

Water System Name: Not reported
Well Name: Not reported
Distance To Lust: 0
Waste Discharge Global ID: Not reported
Waste Disch Assigned Name: Not reported

LUST Region 2:

Region: 2
Case Number: T0600101903
Facility Id: 01-2071
Entered Date: 06/07/1995
Facility Status: Leak being confirmed
Maximum Soil Concentration: 4200
Maximum Groundwater Impact: 0
County: Alameda
Current Benzene: Not reported
MTBE Detected in GW: Not reported
MTBE Detected in Soil: Not reported
MTBE: 0
MTBE Qualify: Not reported

HAZNET:

Gepaid: CAC000927840
Tepaid: CAD009466392
Gen County: 1
Tsd County: 7
Tons: .3750
Category: Other empty containers 30 gallons or more
Disposal Method: Recycler
Contact: CONTACT/JOE PIERI
Telephone: (415) 547-7177
Mailing Address: 5743 LANDREGAN ST.
EMERYVILLE, CA 94608
County: 1

CORTESE:

Reg Id: 01-2071
Region: CORTESE
Reg By: Leaking Underground Storage Tanks

258
NNW
1/2-1
4104 ft.
Higher

CLEMENTINA LTD.
5521 DOYLE ST
EMERYVILLE, CA 94608

HAZNET 1000297605
LUST N/A
Cortese
HIST UST

State LUST:

Cross Street: Not reported
Qty Leaked: Not reported
Case Number: 01-1306
Reg Board: San Francisco Bay Region
Chemical: Diesel
Lead Agency: Local Agency
Local Agency: 01000L
Case Type: Other ground water affected
Status: Case Closed
County: Alameda
Abate Method: No Action Taken - no action has as yet been taken at the site
Review Date: Not reported
Workplan: Not reported
Confirm Leak: Not reported
Prelim Assess: Not reported

Map ID
Direction
Distance
Distance (ft.)
Elevation Site

MAP FINDINGS

Database(s) EDR ID Number
EPA ID Number

CLEMENTINA LTD. (Continued)

1000297605

Pollution Char: Not reported
Remed Action: Not reported
Close Date: 11/4/1994
Release Date: 12/21/1991
Cleanup Fund Id : Not reported
Discover Date : 1/1/1965
Enforcement Dt : Not reported
Enf Type: Not reported
Enter Date : 4/29/1993
Funding: Federal Funds
Staff Initials: UNK
How Discovered: Tank Closure
How Stopped: Not reported
Interim : No
Leak Cause: UNK
Leak Source: UNK
MTBE Date : Not reported
Max MTBE GW : Not reported
MTBE Tested: Not Required to be Tested.
Priority: Not reported
Local Case # : 1686
Beneficial: Not reported
Staff : BG
GW Qualifier : Not reported
Max MTBE Soil : Not reported
Soil Qualifier : Not reported
Hydr Basin #: Not reported
Operator : Not reported
Oversight Prgm: Local Oversight Program UST
Oversight Prgm : LOP
Review Date : 6/20/1995
Stop Date : 12/10/1992
Work Suspended :N
Responsible Party:BLANK RP
RP Address: Not reported
Global Id: T0600101201
Org Name: Not reported
Contact Person: Not reported
MTBE Conc: 0
Mibe Fuel: 0
Water System Name: Not reported
Well Name: Not reported
Distance To Lust: 0
Waste Discharge Global ID: Not reported
Waste Disch Assigned Name: Not reported

Remed Plan: Not reported
Monitoring: Not reported

LUST Region 2:

Region: 2
Case Number: T0600101201
Facility Id: 01-1306
Entered Date: 04/29/1993
Facility Status: Case Closed
Maximum Soil Concentration: 0
Maximum Groundwater Impact: 1200
County : Alameda
Current Benzene: Not reported
MTBE Detected in GW: Not reported
MTBE Detected in Soil: Not reported

Map ID
Direction
Distance
Distance (ft.)
Elevation Site

MAP FINDINGS

Database(s) EDR ID Number
EPA ID Number

CLEMENTINA LTD. (Continued)

1000297605

MTBE: 0
MTBE Qualify: Not reported

HAZNET:

Gepaid: CAD981455074
Tepaid: Not reported
Gen County: 1
Tsd County: 0
Tons: 2,0850
Category: Unspecified oil-containing waste
Disposal Method: Recycler
Contact: Not reported
Telephone: (000) 000-0000
Mailing Address: 2177 JERROLD AVE
SAN FRANCISCO, CA 94124
County 1

CORTESE:

Reg Id: 01-1306
Region: CORTESE
Reg By: Leaking Underground Storage Tanks

UST HIST:

Facility ID: 45104
Tank Num: 1 Container Num: 002
Tank Capacity: 6000 Year Installed: 1985
Tank Used for: PRODUCT
Type of Fuel: REGULAR Tank Construction: Not reported
Leak Detection: Visual, Stock Inventor, GW Monitoring Well
Contact Name: VINCENT FINIGAN Telephone: (415) 547-3838
Total Tanks: 2 Region: STATE
Facility Type: 2 Other Type: EQUIPMENT RENTAL

Facility ID: 45104
Tank Num: 2 Container Num: 001
Tank Capacity: 6000 Year Installed: 1984
Tank Used for: PRODUCT
Type of Fuel: DIESEL Tank Construction: Not reported
Leak Detection: Visual, Stock Inventor, GW Monitoring Well
Contact Name: VINCENT FINIGAN Telephone: (415) 547-3838
Total Tanks: 2 Region: STATE
Facility Type: 2 Other Type: EQUIPMENT RENTAL

259
WNW
1/2-1
4109 ft.
Lower

JUDSON STEEL
UNKNOWN SHELLMOUND ST
EMERYVILLE, CA 94608

Cortese S101306385
N/A

CORTESE:

Reg Id: 01-0834
Region: CORTESE
Reg By: Leaking Underground Storage Tanks

260
South
1/2-1
4135 ft.
Lower

CAL WEST PERIODICALS
2400 FILBERT ST
OAKLAND, CA 94607

LUST S100931480
Cortese N/A

Map ID
Direction
Distance
Distance (ft.)
Elevation Site

MAP FINDINGS

Database(s) EDR ID Number
EPA ID Number

CAL WEST PERIODICALS (Continued)

S100931480

State LUST:

Cross Street: Not reported
Qty Leaked: Not reported
Case Number: 01-0258
Reg Board: San Francisco Bay Region
Chemical: Gasoline
Lead Agency: Local Agency
Local Agency: 01000L
Case Type: Other ground water affected
Status: Case Closed
County: Alameda
Abate Method: No Action Required - incident is minor, requiring no remedial action
Review Date: Not reported
Workplan: Not reported
Pollution Char: Not reported
Remed Action: Not reported
Close Date: 10/2/1995
Release Date: 10/30/1991
Cleanup Fund Id: Not reported
Discover Date: 1/1/1965
Enforcement Dt: Not reported
Enf Type: Not reported
Enter Date: 11/20/1991
Funding: Federal Funds
Staff Initials: UNK
How Discovered: Tank Closure
How Stopped: Not reported
Interim: No
Leak Cause: Overfill
Leak Source: UNK
MTBE Date: Not reported
Max MTBE GW: Not reported
MTBE Tested: Site NOT Tested for MTBE. Includes Unknown and Not Analyzed.
Priority: Not reported
Local Case #: 3774
Beneficial: Not reported
Staff: BG
GW Qualifier: Not reported
Max MTBE Soil: Not reported
Soil Qualifier: Not reported
Hydr Basin #: Not reported
Operator: Not reported
Oversight Prgm: Local Oversight Program UST
Oversight Prgm: LOP
Review Date: 8/7/1996
Stop Date: 7/29/1991
Work Suspended: N
Responsible Party: BLANK RP
RP Address: Not reported
Global Id: T0600100242
Org Name: Not reported
Contact Person: Not reported
MTBE Conc: 0
Mtbe Fuel: 1
Water System Name: Not reported
Well Name: Not reported
Distance To Lust: 0

Map ID
Direction
Distance
Distance (ft.)
Elevation Site

MAP FINDINGS

Database(s) EDR ID Number
EPA ID Number

CAL WEST PERIODICALS (Continued)

S100931480

Waste Discharge Global ID: Not reported
Waste Disch Assigned Name: Not reported

LUST Region 2:

Region: 2
Case Number: T0600100242
Facility Id: 01-0258
Entered Date: 11/20/1991
Facility Status: Case Closed
Maximum Soil Concentration: 0
Maximum Groundwater Impact: 11000
County: Alameda
Current Benzene: 4
MTBE Detected in GW: Not reported
MTBE Detected in Soil: Not reported
MTBE: 0
MTBE Qualify: Not reported

CORTESE:

Reg Id: 01-0258
Region: CORTESE
Reg By: Leaking Underground Storage Tanks

261
SW
1/2-1
4174 ft.
Lower

CERESKE ELECTRIC CABLE COMPANY
1688-24TH STREET
OAKLAND, CA 94607

HAZNET U001599164
LUST N/A
Cortese
HIST UST

State LUST:

Cross Street: Not reported
Qty Leaked: Not reported
Case Number: 01-2410
Reg Board: San Francisco Bay Region
Chemical: Gasoline
Lead Agency: Local Agency
Local Agency: 01000L
Case Type: Undefined
Status: Preliminary site assessment underway
County: Alameda
Review Date: 7/6/1995
Workplan: 1/2/1965
Pollution Char: Not reported
Remed Action: Not reported
Close Date: Not reported
Release Date: 7/12/1995
Cleanup Fund Id: Not reported
Discover Date: 1/1/1965
Enforcement Dt: Not reported
Enf Type: Not reported
Enter Date: 9/28/1998
Funding: Federal Funds
Staff Initials: UNK
How Discovered: Tank Closure
How Stopped: Not reported
Interim: Not reported
Leak Cause: UNK
Leak Source: UNK
MTBE Date: Not reported
Max MTBE GW: Not reported
Confirm Leak: 7/6/1995
Prelim Assess: 1/2/1965
Remed Plan: Not reported
Monitoring: Not reported

Map ID
Direction
Distance
Distance (ft.)
Elevation Site

MAP FINDINGS

Database(s) EDR ID Number
EPA ID Number

CERESKE ELECTRIC CABLE COMPANY (Continued)

U001599164

MTBE Tested: Site NOT Tested for MTBE.Includes Unknown and Not Analyzed.
Priority: Not reported
Local Case #: 3920
Beneficial: Not reported
Staff: BG
GW Qualifier: Not reported
Max MTBE Soil: Not reported
Soil Qualifier: Not reported
Hydr Basin #: Not reported
Operator: Not reported
Oversight Prgm: Local Oversight Program UST
Oversight Prgm: LOP
Review Date: 9/28/1998
Stop Date: 7/12/1995
Work Suspended :N
Responsible Party:BLANK RP
RP Address: Not reported
Global Id: T0600102219
Org Name: Not reported
Contact Person: Not reported
MTBE Conc: 0
Mtb Fuel: 1
Water System Name: Not reported
Well Name: Not reported
Distance To Lust: 0
Waste Discharge Global ID: Not reported
Waste Disch Assigned Name: Not reported

LUST Region 2:

Region: 2
Case Number: T0600102219
Facility Id: 01-2410
Entered Date: 09/28/1998
Facility Status: Preliminary site assessment underway
Maximum Soil Concentration: 0
Maximum Groundwater Impact: 0
County: Alameda
Current Benzene: Not reported
MTBE Detected in GW: Not reported
MTBE Detected in Soil: Not reported
MTBE: 0
MTBE Qualify: Not reported

HAZNET:

Gepaid: CAL000005272
Tepaid: CAD004771168
Gen County: 1
Tsd County: San Francisco
Tons: 1.2750
Category: Other empty containers 30 gallons or more
Disposal Method: Recycler
Contact: CERESKE BETTE JEANNE
Telephone: (000) 000-0000
Mailing Address: PO BOX 23872
OAKLAND, CA 94623
County: 1

Map ID
Direction
Distance
Distance (ft.)
Elevation Site

MAP FINDINGS

Database(s) EDR ID Number
EPA ID Number

CERESKE ELECTRIC CABLE COMPANY (Continued)

U001599164

Gepaid: CAL000005272
Tepaid: CAD004771168
Gen County: 1
Tsd County: San Francisco
Tons: .0400
Category: Empty containers less than 30 gallons
Disposal Method: Not reported
Contact: CERESKE BETTE JEANNE
Telephone: (000) 000-0000
Mailing Address: PO BOX 23872
OAKLAND, CA 94623
County 1

CORTESE:

Reg Id: 01-2410
Region: CORTESE
Reg By: Leaking Underground Storage Tanks

UST HIST:

Facility ID:	42796	Container Num:	2
Tank Num:	1	Year Installed:	1971
Tank Capacity:	550	Tank Construction:	12 gauge
Tank Used for:	PRODUCT	Telephone:	(415) 832-3546
Type of Fuel:	UNLEADED	Region:	STATE
Leak Detection:	Stock Inventor	Other Type:	CABLE CO.
Contact Name:	SCOTT JOHNSON		
Total Tanks:	2		
Facility Type:	2		
Facility ID:	42796	Container Num:	1
Tank Num:	2	Year Installed:	1979
Tank Capacity:	2000	Tank Construction:	3/4 inches
Tank Used for:	PRODUCT	Telephone:	(415) 832-3546
Type of Fuel:	UNLEADED	Region:	STATE
Leak Detection:	Stock Inventor	Other Type:	CABLE CO.
Contact Name:	SCOTT JOHNSON		
Total Tanks:	2		
Facility Type:	2		

262
SSW
1/2-1
4180 ft.
Lower

WALKER'S CONCRETE INC
2400 PERALTA
OAKLAND, CA 94607

HAZNET S103994943
LUST N/A
Cortese

State LUST:

Cross Street:	Not reported	Confirm Leak:	6/5/1997
Qty Leaked:	Not reported	Prelim Assess:	Not reported
Case Number:	01-2218	Remed Plan:	Not reported
Reg Board:	San Francisco Bay Region		
Chemical:	Diesel		
Lead Agency:	Local Agency		
Local Agency:	01000L		
Case Type:	Soil only		
Status:	Case Closed		
County:	Alameda		
Review Date:	6/5/1997		
Workplan:	Not reported		
Pollution Char:	Not reported		

Map ID
Direction
Distance
Distance (ft.)
Elevation Site

MAP FINDINGS

Database(s) EDR ID Number
EPA ID Number

WALKER'S CONCRETE INC (Continued)

S103994943

MTBE Qualify: Not reported

HAZNET:

Gepaid: CAL000156425
Tepaid: CAD009452657
Gen County: 1
Tsd County: San Mateo
Tons: .7506
Category: Aqueous solution with 10% or more total organic residues
Disposal Method: Recycler
Contact: ROBERT WALKER
Telephone: (510) 782-2323
Mailing Address: PO BOX 5042
HAYWARD, CA 94540 - 5042
County 1

Gepaid: CAL000156425
Tepaid: CAD028409019
Gen County: 1
Tsd County: Los Angeles
Tons: 0.0834
Category: Waste oil and mixed oil
Disposal Method: Treatment, Tank
Contact: ROBERT WALKER
Telephone: (510) 782-2323
Mailing Address: PO BOX 5042
HAYWARD, CA 94540 - 5042
County 1

Gepaid: CAL000156425
Tepaid: CAD980887418
Gen County: Alameda
Tsd County: Alameda
Tons: 0.14
Category: Waste oil and mixed oil
Disposal Method: Transfer Station
Contact: DAN MURRAY
Telephone: (510) 782-2323
Mailing Address: 610 MCKENDRIE ST
SAN JOSE, CA 95110 - 1512
County 1

Gepaid: CAL000183133
Tepaid: CAD028409019
Gen County: Alameda
Tsd County: Los Angeles
Tons: 0.1
Category: Unspecified oil-containing waste
Disposal Method: Transfer Station
Contact: DAN MURRAY
Telephone: (408) 404-2013
Mailing Address: 755 STOCKTON
SAN JOSE, CA 95126
County 1

CORTESE:

Reg Id: 01-2218
Region: CORTESE
Reg By: Leaking Underground Storage Tanks

Map ID
 Direction
 Distance
 Distance (ft.)
 Elevation Site

MAP FINDINGS

Database(s) EDR ID Number
 EPA ID Number

BF263
SSW 2319 MAGNOLIA STREET
1/2-1 OAKLAND, CA 94607
4192 ft.
Lower Site 1 of 3 in cluster BF

CHMIRS S100279939
 N/A

CHMIRS:

OES Control Number:	9014045	DOT ID:	Not reported
DOT Hazard Class:	Not Reported		
Chemical Name:	OIL, MOTOR		
Extent of Release:	Not reported		
CAS Number:	Not reported	Quantity Released:	1200
Environmental Contamination:	Other	Property Use:	Industrial, Utility
Incident Date:	15-NOV-90	Date Completed:	15-NOV-90
Time Completed :	1620		
Physical State Stored :	Liquid		
Physical State Released :	Liquid		
Release Unit :	Gallons		
Container Description :	1		
Container Type :	01		
Container Material :	Iron Steel and Other Iron Alloys		
Level Of Container :	10		
Container Capacity :	6000		
Container Capacity Units (code) :	Gallons		
Extent Of Release (code) :	7		
Agency Id Number :	1715		
Agency Incident Number :	UNKNOWN		
OES Incident Number :	9014045		
Time Notified :	1010		
Surrounding Area :	099		
Estimated Temperature :	75		
Property Management :	P		
More Than Two Substances Involved? :	Not reported		
Special Studies 1 :	Not reported		
Special Studies 2 :	Not reported		
Special Studies 3 :	Not reported		
Special Studies 4 :	Not reported		
Special Studies 5 :	Not reported		
Special Studies 6 :	Not reported		
Responding Agency Personnel # Of Injuries :	0		
Responding Agency Personnel # Of Fatalities :	0		
Resp Agency Personnel # Of Decontaminated :	0		
Others Number Of Decontaminated :	0		
Others Number Of Injuries :	0		
Others Number Of Fatalities :	0		
Vehicle Make/year :	Not reported		
Vehicle License Number :	Not reported		
Vehicle State :	Not reported		
Vehicle Id Number :	Not reported		
CA/DOT/PUC/ICC Number :	Not reported		
Company Name :	Not reported		
Reporting Officer Name/ID :	RAVI ARNLANANTHAM/BARNEY CHAN		
Report Date :	15-NOV-90		
Comments :	Yes		
Facility Telephone Number :	415 271-4320		
Waterway Involved :	Not reported		
Waterway :	Not reported		
Spill Site :	Not reported		
Cleanup By :	Not reported		

Map ID
Direction
Distance
Distance (ft.)
Elevation Site

MAP FINDINGS

Database(s) EDR ID Number
EPA ID Number

(Continued)

S100279939

Containment : Not reported
What Happened : Not reported
Date/Time : Not reported
Evacuations : Not reported
Type : Not reported
Other : Not reported
Chemical 1 : Not Reported
Chemical 2 : Not Reported
Chemical 3 : Not Reported

BF264 O2 ARTISANS AGGREGATE L L C
SSW 2311 MAGNOLIA ST
1/2-1 OAKLAND, CA 94607
4216 ft.
Lower Site 2 of 3 in cluster BF

FINDS 1000250758
LUST CAD990803967
Cortese
RCRIS-LQG

RCRIS:

Owner: O2 ARTISANS AGGREGATE L L C
(510) 451-6345
EPA ID: CAD990803967
Contact: EDWARD RUSZEL
(510) 451-6345

Classification: Large Quantity Generator
Used Oil Recyc: No
TSDf Activities: Not reported

Violation Status: No violations found

FINDS:

Other Pertinent Environmental Activity Identified at Site:
AIRS Facility System (AIRS/AFS)
Facility Registry System (FRS)
National Emissions Trends (NET)
Resource Conservation and Recovery Act Information system (RCRAINFO)

State LUST:

Cross Street: Not reported
Qty Leaked: Not reported
Case Number: 01-0833
Reg Board: San Francisco Bay Region
Chemical: Gasoline
Lead Agency: Local Agency
Local Agency: 01000L
Case Type: Other ground water affected
Status: Case Closed
County: Alameda
Abate Method: Excavate and Dispose - remove contaminated soil and dispose in approved site

Review Date: Not reported
Workplan: 12/4/1990
Pollution Char: Not reported
Remed Action: Not reported
Close Date: 3/28/2001
Release Date: 11/29/1989
Cleanup Fund Id: Not reported
Discover Date: 1/1/1965
Enforcement Dt: 3/23/1992
Enf Type: EF
Confirm Leak: Not reported
Prelim Assess: 12/4/1990
Remed Plan: Not reported
Monitoring: Not reported

Map ID
Direction
Distance
Distance (ft.)
Elevation Site

MAP FINDINGS

EDR ID Number
EPA ID Number
Database(s)

O2 ARTISANS AGGREGATE L L C (Continued)

1000250758

Enter Date : 12/8/1990
Funding: Federal Funds
Staff Initials: UNK
How Discovered: Tank Closure
How Stopped: Not reported
Interim : Yes
Leak Cause: Structure Failure
Leak Source: Tank
MTBE Date : 1/2/1965
Max MTBE GW : 0 Parts per Billion
MTBE Tested: MTBE Detected. Site tested for MTBE & MTBE detected
Priority: Not reported
Local Case # : 1211
Beneficial: Not reported
Staff : BG
GW Qualifier : Not reported
Max MTBE Soil : Not reported
Soil Qualifier : Not reported
Hydr Basin #: Not reported
Operator : Not reported
Oversight Prgm: Local Oversight Program UST
Oversight Prgm : LOP
Review Date : 5/11/2001
Stop Date : 12/4/1990
Work Suspended N
Responsible Party: BLANK RP
RP Address: Not reported
Global Id: T0600100767
Org Name: Not reported
Contact Person: Not reported
MTBE Conc: 1
Mtb Fuel: 1
Water System Name: Not reported
Well Name: Not reported
Distance To LUST: 0
Waste Discharge Global ID: Not reported
Waste Disch Assigned Name: Not reported

LUST Region 2:

Region: 2
Case Number: T0600100767
Facility Id: 01-0833
Entered Date: 12/08/1990
Facility Status: Case Closed
Maximum Soil Concentration: 270
Maximum Groundwater Impact: 14000
County : Alameda
Current Benzene: 69
MTBE Detected in GW: No
MTBE Detected in Soil: Not reported
MTBE: 0
MTBE Qualify: ND

CORTESE:

Reg Id: 01-0833
Region: CORTESE
Reg By: Leaking Underground Storage Tanks

Map ID
Direction
Distance
Distance (ft.)
Elevation Site

MAP FINDINGS

Database(s) EDR ID Number
EPA ID Number

265 C&L TRUCKING CO.
SW 2460 WOOD ST
1/2-1 OAKLAND, CA 94607
4223 ft.
Lower

LUST S101624355
Cortese N/A
CA FID UST

State LUST:

Cross Street: Not reported
Qty Leaked: Not reported
Case Number: 01-2445
Reg Board: San Francisco Bay Region
Chemical: Gasoline
Lead Agency: Local Agency
Local Agency: 01000L
Case Type: Undefined
Status: Post remedial action monitoring
County: Alameda
Review Date: 10/1/1998
Workplan: Not reported
Pollution Char: Not reported
Remed Action: 1/2/1965
Close Date: Not reported
Release Date: 12/7/1995
Cleanup Fund Id: Not reported
Discover Date: 1/1/1965
Enforcement Dt: Not reported
Enf Type: Not reported
Enter Date: 10/1/1998
Funding: Federal Funds
Staff Initials: UNK
How Discovered: Tank Closure
How Stopped: Not reported
Interim: Not reported
Leak Cause: UNK
Leak Source: UNK
MTBE Date: Not reported
Max MTBE GW: Not reported
MTBE Tested: Site NOT Tested for MTBE. Includes Unknown and Not Analyzed.
Priority: Not reported
Local Case #: 5182
Beneficial: Not reported
Staff: BG
GW Qualifier: Not reported
Max MTBE Soil: Not reported
Soil Qualifier: Not reported
Hydr Basin #: Not reported
Operator: Not reported
Oversight Prgm: Local Oversight Program UST
Oversight Prgm: LOP
Review Date: 10/1/1998
Stop Date: 12/7/1995
Work Suspended: N
Responsible Party: BLANK RP
RP Address: Not reported
Global Id: T0600102253
Org Name: Not reported
Contact Person: Not reported
MTBE Conc: 0
Mtbe Fuel: 1

Confirm Leak: 10/1/1998
Prelim Assess: Not reported
Remed Plan: Not reported
Monitoring: 1/2/1965

Map ID
Direction
Distance
Distance (ft.)
Elevation Site

MAP FINDINGS

Database(s) EDR ID Number
EPA ID Number

C&L TRUCKING CO. (Continued)

S101624355

Water System Name: Not reported
Well Name: Not reported
Distance To LUST: 0
Waste Discharge Global ID: Not reported
Waste Disch Assigned Name: Not reported

LUST Region 2:

Region: 2
Case Number: T0600102253
Facility Id: 01-2445
Entered Date: 10/01/1998
Facility Status: Post remedial action monitoring
Maximum Soil Concentration: 0
Maximum Groundwater Impact: 0
County: Alameda
Current Benzene: Not reported
MTBE Detected in GW: Not reported
MTBE Detected in Soil: Not reported
MTBE: 0
MTBE Qualify: Not reported

CORTESE:

Reg Id: 01-2445
Region: CORTESE
Reg By: Leaking Underground Storage Tanks

266
South
1/2-1
4226 ft.
Lower

2400 MYRTLE STREET
OAKLAND, CA 0

CHMIRS S105642881
N/A

CHMIRS:

OES Control Number: 17027 DOT ID: Not reported
DOT Hazard Class: Not Reported
Chemical Name: diesel
Extent of Release: Not reported
CAS Number: Not reported Quantity Released: approx 50 gals
Environmental Contamination: None Reported Property Use: Not reported
Incident Date: Not reported Date Completed: Not reported
Time Completed: Not reported
Physical State Stored: Not reported
Physical State Released: Not reported
Release Unit: Not reported
Container Description: Not reported
Container Type: Not reported
Container Material: Not reported
Level Of Container: Not reported
Container Capacity: Not reported
Container Capacity Units (code): Not reported
Extent Of Release (code): Not reported
Agency Id Number: Not reported
Agency Incident Number: Not reported
OES Incident Number: 17027
Time Notified: Not reported
Surrounding Area: Not reported
Estimated Temperature: Not reported
Property Management: Not reported
More Than Two Substances Involved?: Not reported
Special Studies 1: Not reported

Map ID
Direction
Distance
Distance (ft.)
Elevation Site

MAP FINDINGS

Database(s)
EDR ID Number
EPA ID Number

(Continued)

S105642881

Special Studies 2 : Not reported
Special Studies 3 : Not reported
Special Studies 4 : Not reported
Special Studies 5 : Not reported
Special Studies 6 : Not reported
Responding Agency Personnel # Of Injuries : NO
Responding Agency Personnel # Of Fatalities : NO
Resp Agency Personnel # Of Decontaminated : Not reported
Others Number Of Decontaminated : Not reported
Others Number Of Injuries : Not reported
Others Number Of Fatalities : Not reported
Vehicle Make/year : Not reported
Vehicle License Number : Not reported
Vehicle State : Not reported
Vehicle Id Number : Not reported
CA/DOT/PUC/ICC Number : Not reported
Company Name : Not reported
Reporting Officer Name/ID : Not reported
Report Date : Not reported
Comments : Not reported
Facility Telephone Number : Not reported
Waterway Involved : YES
Waterway : Not reported
Spill Site : RD
Cleanup By : oakland fire dept & resp party
Containment : NO
What Happened : a truck hit a fence.
Date/Time : 0649 18Dec96
Evacuations : NO
Type : PETROLEUM
Other : Not reported
Chemical 1 : Not Reported
Chemical 2 : Not Reported
Chemical 3 : Not Reported

267
SSW
1/2-1
4229 ft.
Lower

NED CLYDE CONSTRUCTION
2311 ADELIN ST
OAKLAND, CA 94612

LUST S102434298
Cortese N/A

State LUST:

Cross Street: Not reported
Qty Leaked: Not reported
Case Number: 01-1036
Reg Board: San Francisco Bay Region
Chemical: Gasoline
Lead Agency: Local Agency
Local Agency: 01000L
Case Type: Other ground water affected
Status: Case Closed
County: Alameda
Abate Method: Excavate and Dispose - remove contaminated soil and dispose in approved site, Excavate and Treat - remove contaminated soil and treat (includes spreading or land farming)
Review Date: 3/17/1992
Workplan: 5/12/1989
Pollution Char: 4/1/1991
Remed Action: 4/1/1991
Confirm Leak: 3/17/1992
Prelim Assess: 5/12/1989
Remed Plan: 4/1/1991
Monitoring: 4/1/1991

Map ID
Direction
Distance
Distance (ft.)
Elevation Site

MAP FINDINGS

EDR ID Number
EPA ID Number
Database(s)

NED CLYDE CONSTRUCTION (Continued)

S102434298

Close Date: 8/18/1997
Release Date: 12/14/1988
Cleanup Fund Id : Not reported
Discover Date : 1/1/1965
Enforcement Dt : 3/17/1992
Enf Type: EF
Enter Date : 4/21/1989
Funding: Federal Funds
Staff Initials: UNK
How Discovered: Tank Closure
How Stopped: Not reported
Interim : Yes
Leak Cause: Structure Failure
Leak Source: Tank
MTBE Date : Not reported
Max MTBE GW : Not reported
MTBE Tested: Site NOT Tested for MTBE.Includes Unknown and Not Analyzed.
Priority: Not reported
Local Case # : 3806
Beneficial: Not reported
Staff : BG
GW Qualifier : Not reported
Max MTBE Soil : Not reported
Soil Qualifier : Not reported
Hydr Basin #: Not reported
Operator : Not reported
Oversight Prgm: Local Oversight Program UST
Oversight Prgm : LOP
Review Date : 9/30/1997
Stop Date : 1/20/1989
Work Suspended N
Responsible Party: BLANK RP
RP Address: Not reported
Global Id: T0600100956
Org Name: Not reported
Contact Person: Not reported
MTBE Conc: 0
Mtb Fuel: 1
Water System Name: Not reported
Well Name: Not reported
Distance To Lust: 0
Waste Discharge Global ID: Not reported
Waste Disch Assigned Name: Not reported

LUST Region 2:

Region: 2
Case Number: T0600100956
Facility Id: 01-1036
Entered Date: 04/21/1989
Facility Status: Case Closed
Maximum Soil Concentration: 340
Maximum Groundwater Impact: 8000
County : Alameda
Current Benzene: 1500
MTBE Detected in GW: Not reported
MTBE Detected in Soil: Not reported
MTBE: 0
MTBE Qualify: Not reported

Map ID
Direction
Distance
Distance (ft.)
Elevation Site

MAP FINDINGS

Database(s) EDR ID Number
EPA ID Number

NED CLYDE CONSTRUCTION (Continued)

S102434298

CORTESE:

Reg Id: 01-1036
Region: CORTESE
Reg By: Leaking Underground Storage Tanks

BG268
SSE
1/2-1
4240 ft.
Higher

#1 M.L. KING
OAKLAND, CA 94607

CHMIRS S100276826
N/A

Site 1 of 2 in cluster BG

CHMIRS:

OES Control Number: 9100559 DOT ID: Not reported
DOT Hazard Class: Not Reported
Chemical Name: UNKNOWN
Extent of Release: Not reported
CAS Number: Not reported Quantity Released: 0
Environmental Contamination: None Reported Property Use: County/City Road
Incident Date: 28-JUN-91 Date Completed: 28-JUN-91
Time Completed : 848
Physical State Stored : Not reported
Physical State Released : Not reported
Release Unit : Not reported
Container Description : Not reported
Container Type : Not reported
Container Material : Not reported
Level Of Container : Not reported
Container Capacity : 0
Container Capacity Units (code) : Not reported
Extent Of Release (code) : Not reported
Agency Id Number : 1075
Agency Incident Number : 18225
OES Incident Number : 9100559
Time Notified : 830
Surrounding Area : 962
Estimated Temperature : 60
Property Management : U
More Than Two Substances Involved? : Not reported
Special Studies 1 : Not reported
Special Studies 2 : Not reported
Special Studies 3 : Not reported
Special Studies 4 : Not reported
Special Studies 5 : Not reported
Special Studies 6 : Not reported
Responding Agency Personnel # Of Injuries : 0
Responding Agency Personnel # Of Fatalities : 0
Resp Agency Personnel # Of Decontaminated : 0
Others Number Of Decontaminated : 0
Others Number Of Injuries : 0
Others Number Of Fatalities : 0
Vehicle Make/year : Not reported
Vehicle License Number : Not reported
Vehicle State : Not reported
Vehicle Id Number : Not reported
CA/DOT/PUC/ICC Number : Not reported
Company Name : Not reported
Reporting Officer Name/ID : LT. HOAXMAN
Report Date : 28-JUN-91

Map ID
 Direction
 Distance
 Distance (ft.)
 Elevation Site

MAP FINDINGS

Database(s) EDR ID Number
 EPA ID Number

(Continued)

S100276826

Comments : Yes
 Facility Telephone Number : 415 273-3856
 Waterway Involved : Not reported
 Waterway : Not reported
 Spill Site : Not reported
 Cleanup By : Not reported
 Containment : Not reported
 What Happened : Not reported
 Date/Time : Not reported
 Evacuations : Not reported
 Type : Not reported
 Other : Not reported
 Chemical 1 : Not Reported
 Chemical 2 : Not Reported
 Chemical 3 : Not Reported

BF269
 SSW
 1/2-1
 4254 ft.
 Lower

2300 MAGNOLIA STREET
 OAKLAND, CA 29072

CHMIRS S105638548
 N/A

Site 3 of 3 in cluster BF

CHMIRS:

OES Control Number: 10709 DOT ID: Not reported
 DOT Hazard Class: Not Reported
 Chemical Name: flammable liquids and paint
 Extent of Release: Not reported
 CAS Number: Not reported Quantity Released: 14-20 gals. paint
 Environmental Contamination: None Reported Property Use: Not reported
 Incident Date: Not reported Date Completed: Not reported
 Time Completed : Not reported
 Physical State Stored : Not reported
 Physical State Released : Not reported
 Release Unit : Not reported
 Container Description : Not reported
 Container Type : Not reported
 Container Material : Not reported
 Level Of Container : Not reported
 Container Capacity : Not reported
 Container Capacity Units (code) : Not reported
 Extent Of Release (code) : Not reported
 Agency Id Number : Not reported
 Agency Incident Number : Not reported
 OES Incident Number : 10709
 Time Notified : Not reported
 Surrounding Area : Not reported
 Estimated Temperature : Not reported
 Property Management : Not reported
 More Than Two Substances Involved? : Not reported
 Special Studies 1 : Not reported
 Special Studies 2 : Not reported
 Special Studies 3 : Not reported
 Special Studies 4 : Not reported
 Special Studies 5 : Not reported
 Special Studies 6 : Not reported
 Responding Agency Personnel # Of Injuries : NO
 Responding Agency Personnel # Of Fatalities : NO
 Resp Agency Personnel # Of Decontaminated : Not reported
 Others Number Of Decontaminated : Not reported

Map ID
 Direction
 Distance
 Distance (ft.)
 Elevation Site

MAP FINDINGS

Database(s) EDR ID Number
 EPA ID Number

(Continued)

S105638548

Others Number Of Injuries : Not reported
 Others Number Of Fatalities : Not reported
 Vehicle Make/year : Not reported
 Vehicle License Number : Not reported
 Vehicle State : Not reported
 Vehicle Id Number : Not reported
 CA/DOT/PUC/ICC Number : Not reported
 Company Name : Not reported
 Reporting Officer Name/ID : Not reported
 Report Date : Not reported
 Comments : Not reported
 Facility Telephone Number : Not reported
 Waterway Involved : YES
 Waterway : Not reported
 Spill Site : OTHER
 Cleanup By : it corporation
 Containment : NO
 What Happened : illegal dumping, fire dept. was dispatched at the above
 time. substance was discovered to be oil based flammable
 paint product. superfunds requested for clean-up.
 Date/Time : 1034/30 Oct 95
 Evacuations : NO
 Type : CHEMICAL
 Other : Not reported
 Chemical 1 : Not Reported
 Chemical 2 : Not Reported
 Chemical 3 : Not Reported

BH270
 WNW
 1/2-1
 4290 ft.
 Lower

MYERS DRUM - EMERYVILLE
 4500 SHELLMOUND STREET
 EMERYVILLE, CA 94608
 Site 1 of 3 in cluster BH

Cal-Sites S101272665
 DEED N/A

CA DEEDS:

Facility Id: 1340110
 Number of Deeds:1

CAL-SITES:

Facility ID 01340110
 Status: Not reported
 Status Date: 05/11/2001
 Lead: DTSC
 Region: 2 - BERKELEY
 Branch: NC - NORTH COAST
 File Name: Not reported
 Status Name: CERTIFIED / OPERATION & MAINTENANCE
 Lead Agency: DEPT OF TOXIC SUBSTANCES CONTROL Not reported
 NPL: Not Listed
 SIC: 34 MANU - FABRICATED METAL PRODUCTS
 Facility Type: RP
 Type Name: RESPONSIBLE PARTY
 Staff Member Responsible for Site: TPARK
 Supervisor Responsible for Site: Not reported
 Region Water Control Board: SF - SAN FRANCISCO BAY
 Access: Controlled
 Cortese: C
 Hazardous Ranking Score: Not reported
 Date Site Hazard Ranked: Not reported

Map ID
 Direction
 Distance
 Distance (ft.)
 Elevation Site

MAP FINDINGS

Database(s) EDR ID Number
 EPA ID Number

MYERS DRUM - EMERYVILLE (Continued)

S101272665

Groundwater Contamination: Suspected
 No. of Contamination Sources: 1.00000
 Lat/Long: 0.00000° 0.00000' 0.00000" / 0° 0.00000' 0.00000"
 Lat/long Method: Not reported
 State Assembly District Code: 14
 State Senate District: 09

The CAL-SITES database may contain additional details for this site.
 Please contact your EDR Account Executive for more information.

BH271 EMERYVILLE - OPEN TOP RECONDIT
WNW 4500 SHELLMOUND ST
1/2-1 EMERYVILLE, CA 94608
4290 ft.
Lower Site 2 of 3 in cluster BH

HAZNET S101624422
Cortese N/A
CA SLIC
CA FID UST

HAZNET:

Gepaid: CAT000624957
 Tepaid: CAD028409019
 Gen County: 1
 Tsd County: Los Angeles
 Tons: .0375
 Category: Other organic solids
 Disposal Method: Transfer Station
 Contact: IMACE CORPORATION
 Telephone: (510) 652-6847
 Mailing Address: 900 BROOKSIDE DR
 RICHMOND, CA 94801 - 1309
 County 1

Gepaid: CAT000624957
 Tepaid: CAD980675276
 Gen County: 1
 Tsd County: Kern
 Tons: 4.0000
 Category: Other inorganic solid waste
 Disposal Method: Treatment, Tank
 Contact: IMACE CORPORATION
 Telephone: (510) 652-6847
 Mailing Address: 900 BROOKSIDE DR
 RICHMOND, CA 94801 - 1309
 County 1

Gepaid: CAT000624957
 Tepaid: CAD980675276
 Gen County: 1
 Tsd County: Kern
 Tons: .7500
 Category: Other inorganic solid waste
 Disposal Method: Disposal, Land Fill
 Contact: IMACE CORPORATION
 Telephone: (510) 652-6847
 Mailing Address: 900 BROOKSIDE DR
 RICHMOND, CA 94801 - 1309
 County 1

Map ID
 Direction
 Distance
 Distance (ft.)
 Elevation Site

MAP FINDINGS

Database(s) EDR ID Number
 EPA ID Number

EMERYVILLE - OPEN TOP RECONDIT (Continued)

S101624422

Gepaid: CAT000624957
 Tepaid: CAL000027741
 Gen County: 1
 Tsd County: 5
 Tons: 12.6420
 Category: Asbestos-containing waste
 Disposal Method: Disposal, Land Fill
 Contact: IMACE CORPORATION
 Telephone: (510) 652-6847
 Mailing Address: 900 BROOKSIDE DR
 RICHMOND, CA 94801 - 1309
 County 1

Gepaid: CAT000624957
 Tepaid: CAT000646117
 Gen County: 1
 Tsd County: Kings
 Tons: 14.3276
 Category: Contaminated soil from site clean-ups
 Disposal Method: Disposal, Other
 Contact: IMACE CORPORATION
 Telephone: (510) 652-6847
 Mailing Address: 900 BROOKSIDE DR
 RICHMOND, CA 94801 - 1309
 County 1

The CA HAZNET database contains 11 additional records for this site.
 Please contact your EDR Account Executive for more information.

CORTESE:

Reg Id: 01340110
 Region: CORTESE
 Reg By: CALSI

SLIC Region 2:

Facility ID: 01S0200
 Region: 2
 Facility Status: Inactive
 Staff: BG
 Last Site Update: 01/10/1990
 NPL Status: Not an NPL site
 Case List: SLIC
 Date Closed: Not reported
 Abate Method: Not reported
 Case Type: NT
 Contamination: Not reported
 Lead: RWQCB

Not reported
 Not reported

Discovery Date: Not reported
 Imaged: No

Substance: Not reported
 Sample Date: Not reported

Contamination Level:
 Number of Municipal Wells Contaminated by Site:
 Number of Private Wells Contaminated by Site:
 Soil Removal or Contaminant Action Started:
 Soil Removal or Contaminant Action Completed: 0
 On-Site Groundwater Extraction or Containment is Needed: 0
 On-Site Groundwater Extraction or Containment Started:
 Off-Site Groundwater Extraction or Containment is Needed: 0
 Off-Site Groundwater Extraction or Containment Started:
 Length of Contamination Plume (Feet):
 Depth of Contamination Plume (Feet):

Map ID
 Direction
 Distance
 Distance (ft.)
 Elevation Site

MAP FINDINGS

Database(s) EDR ID Number
 EPA ID Number

EMERYVILLE - OPEN TOP RECONDIT (Continued)

S101624422

Wells Closed Due To Contamination of Site:
 Date of Wells Closure:
 Nearest Public or Private Drinking Water Well (Feet):
 Under Jurisdiction of Lead Agency Date:
 Latitude/Longitude:
 Flow Rate:
 Flow Date:
 Percent of Contaminants Contained:
 Contaminant Type:
 EPA ID:
 Stages of Site Investigation Process Initiated:
 Begun Characterization : Not reported
 Completed Characterization : Not reported
 Begun Remediation: Not reported
 Completed Remediation: Not reported
 Submitted Remediation Plan: Not reported
 Approved Remediation Plan: Not reported
 Begun Final Remedial Action: Not reported
 Completed Final Remedial Action: Not reported
 Facility Desc: Not reported
 Comment: Not reported

BG272
 SSE
 1/2-1
 4289 ft.
 Higher

PG & E OAKLAND POWER PLAN
50 MARTIN LUTHER KING
OAKLAND, CA 94607

Cortese S102434578
N/A

Site 2 of 2 in cluster BG

CORTESE:
 Reg Id: 01-1075
 Region: CORTESE
 Reg By: Leaking Underground Storage Tanks

273
 SW
 1/2-1
 4311 ft.
 Lower

PACIFIC SUPPLY OAKLAND
1735 24TH ST
OAKLAND, CA 94607

LUST U001599207
Cortese N/A
HIST UST

State LUST:
 Cross Street: Not reported
 Qty Leaked: Not reported
 Case Number: 01-1129
 Reg Board: San Francisco Bay Region
 Chemical: Gasoline
 Lead Agency: Local Agency
 Local Agency: 01000L
 Case Type: Other ground water affected
 Status: Remedial action (cleanup) Underway
 County: Alameda
 Abate Method: Excavate and Dispose - remove contaminated soil and dispose in approved site
 Review Date: 3/27/1992
 Workplan: 9/30/1988
 Pollution Char: Not reported
 Remed Action: Not reported
 Close Date: Not reported
 Release Date: 1/25/1988
 Confirm Leak: 3/27/1992
 Prelim Assess: 9/30/1988
 Remed Plan: Not reported
 Monitoring: Not reported

Map ID
Direction
Distance
Distance (ft.)
Elevation Site

MAP FINDINGS

Database(s) EDR ID Number
EPA ID Number

PACIFIC SUPPLY OAKLAND (Continued)

U001599207

Cleanup Fund Id : Not reported
Discover Date : 1/1/1965
Enforcement Dt : 3/27/1992
Enf Type: EF
Enter Date : 4/22/1990
Funding: Federal Funds
Staff Initials: UNK
How Discovered: Tank Closure
How Stopped: Not reported
Interim : Yes
Leak Cause: Structure Failure
Leak Source: Tank
MTBE Date : 1/2/1965
Max MTBE GW : 0 Parts per Billion
MTBE Tested: MTBE Detected. Site tested for MTBE & MTBE detected
Priority: Not reported
Local Case # : 3826
Beneficial: Not reported
Staff : BG
GW Qualifier : Not reported
Max MTBE Soil : Not reported
Soil Qualifier : Not reported
Hydr Basin #: Not reported
Operator : Not reported
Oversight Prgm: Local Oversight Program UST
Oversight Prgm : LOP
Review Date : 3/29/2001
Stop Date : 1/25/1988
Work Suspended N
Responsible Party: BLANK RP
RP Address: Not reported
Global Id: T0600101039
Org Name: Not reported
Contact Person: Not reported
MTBE Conc: 1
Mtbe Fuel: 1
Water System Name: Not reported
Well Name: Not reported
Distance To Lust: 0
Waste Discharge Global ID: Not reported
Waste Disch Assigned Name: Not reported

LUST Region 2:

Region: 2
Case Number: T0600101039
Facility Id: 01-1129
Entered Date: 04/22/1990
Facility Status: Remedial action (cleanup) Underway
Maximum Soil Concentration: 3700
Maximum Groundwater Impact: 11000
County : Alameda
Current Benzene: Not reported
MTBE Detected in GW: No
MTBE Detected in Soil: Not reported
MTBE: 0
MTBE Qualify: ND

CORTESE:

Map ID
Direction
Distance
Distance (ft.)
Elevation Site

MAP FINDINGS

Database(s)
EDR ID Number
EPA ID Number

PACIFIC SUPPLY OAKLAND (Continued)

U001599207

Reg Id: 01-1129
Region: CORTESE
Reg By: Leaking Underground Storage Tanks

UST HIST:

Facility ID:	52179	Container Num:	1
Tank Num:	1	Year Installed:	Not reported
Tank Capacity:	550	Tank Construction:	Not reported
Tank Used for:	PRODUCT	Telephone:	(415) 832-5734
Type of Fuel:	UNLEADED	Region:	STATE
Leak Detection:	None	Other Type:	SUPPLY YARD
Contact Name:	HARRY MCINTOSH		
Total Tanks:	1		
Facility Type:	2		

BH274 PFIZER INC
WNW 4650 SHELLMOUND ST
1/2-1 EMERYVILLE, CA 94608
4346 ft.
Lower Site 3 of 3 in cluster BH

FINDS 1000443244
LUST CAD009206178
Cortese
RCRIS-LQG
RCRIS-TSD
CA FID UST
CORRACTS
CERC-NFRAP

CERCLIS-NFRAP Classification Data:

Site Incident Category:	Not reported	Federal Facility:	Not a Federal Facility
Non NPL Code:	NFRAP	NPL Status:	Not on the NPL
Ownership Status:	Unknown		

CERCLIS-NFRAP Assessment History:

Assessment:	DISCOVERY	Completed:	11/01/1979
Assessment:	PRELIMINARY ASSESSMENT	Completed:	02/01/1985
Assessment:	ARCHIVE SITE	Completed:	02/01/1985

CERCLIS-NFRAP Alias Name(s):

LANDFILL EXTENDING INTO SF BAY

CORRACTS Data:

EPA Id:	CAD009206178
Region:	9
State:	CA
Area Name:	ENTIRE FACILITY
Original Scheduled Date:	Not reported
New Scheduled Date:	02/01/1985
Actual Date:	Not reported
Corrective Action:	CA075LO - CA Prioritization, Facility or area was assigned a low corrective action priority

RCRIS Corrective Action Summary:

Event:	CA Prioritization, Facility or area was assigned a low corrective action priority.
Event Date:	02/01/1985

Map ID
Direction
Distance
Distance (ft.)
Elevation Site

MAP FINDINGS

Database(s) EDR ID Number
EPA ID Number

PFIZER INC (Continued)

1000443244

RCRIS:

Owner: CITY OF EMERYVILLE
(510) 596-4350
EPA ID: CAD009206178
Contact: RON GERBER
(510) 596-4350
Rank Status: 3
Rank Date: 08/27/1992
Classification: Large Quantity Generator, TSDF
Used Oil Recyc: No
TSDF Activities: Not reported
Violation Status: No violations found

FINDS:

Other Pertinent Environmental Activity Identified at Site:
Facility Registry System (FRS)
National Compliance Database (NCDB)
National Emissions Trends (NET)
National Toxics Inventory (NTI)
Permit Compliance System (PCS)
Resource Conservation and Recovery Act Information system (RCRAINFO)
Toxic Chemical Release Inventory System (TRIS)

State LUST:

Cross Street: Not reported
Qty Leaked: Not reported
Case Number: 01-1165
Reg Board: San Francisco Bay Region
Chemical: Diesel
Lead Agency: Local Agency
Local Agency: 01000L
Case Type: Other ground water affected
Status: Pollution Characterization
County: Alameda
Abate Method: Excavate and Dispose - remove contaminated soil and dispose in approved site, Replace Supply - provide alternative water supply to affected parties, Replace Supply - provide alternative water supply to affected parties
Review Date: Not reported
Workplan: 8/12/1988
Pollution Char: Not reported
Remed Action: Not reported
Close Date: Not reported
Release Date: 2/2/1988
Cleanup Fund Id: Not reported
Discover Date: 1/1/1965
Enforcement Dt: Not reported
Enf Type: Not reported
Enter Date: 7/14/1992
Funding: Federal Funds
Staff Initials: UNK
How Discovered: Tank Closure
How Stopped: Not reported
Interim: Yes
Leak Cause: Structure Failure
Confirm Leak: Not reported
Prelim Assess: 8/12/1988
Remed Plan: Not reported
Monitoring: Not reported

Map ID
Direction
Distance
Distance (ft.)
Elevation Site

MAP FINDINGS

Database(s) EDR ID Number
EPA ID Number

PFIZER INC (Continued)

1000443244

Leak Source: Tank
MTBE Date : Not reported
Max MTBE GW : Not reported
MTBE Tested: Not Required to be Tested.
Priority: Not reported
Local Case # : 365
Beneficial: Not reported
Staff : BG
GW Qualifier : Not reported
Max MTBE Soil : Not reported
Soil Qualifier : Not reported
Hydr Basin #: Not reported
Operator : Not reported
Oversight Prgm: Local Oversight Program UST
Oversight Prgm : LOP
Review Date : 9/6/2000
Stop Date : 2/2/1988
Work Suspended N
Responsible Party BLANK RP
RP Address: Not reported
Global id: T0600101074
Org Name: Not reported
Contact Person: Not reported
MTBE Conc: 0
Mtb Fuel: 0
Water System Name: Not reported
Well Name: Not reported
Distance To Lust: 0
Waste Discharge Global ID: Not reported
Waste Disch Assigned Name: Not reported

LUST Region 2:

Region: 2
Case Number: T0600101074
Facility id: 01-1165
Entered Date: 07/14/1992
Facility Status: Pollution Characterization
Maximum Soil Concentration: 22
Maximum Groundwater Impact: 9999999
County : Alameda
Current Benzene: Not reported
MTBE Detected in GW: Not reported
MTBE Detected in Soil: Not reported
MTBE: 0
MTBE Qualify: Not reported

CORTESE:

Reg Id: 01-1165
Region: CORTESE
Reg By: Leaking Underground Storage Tanks

Map ID
Direction
Distance
Distance (ft.)
Elevation Site

MAP FINDINGS

Database(s) EDR ID Number
EPA ID Number

PFIZER INC (Continued)

1000443244

FID:

Facility ID: 01002084 Regulate ID: 00003299
Reg By: Inactive Underground Storage Tank Location
Cortese Code: Not reported SIC Code: Not reported
Status: Inactive Facility Tel: Not reported
Mail To: Not reported
4650 SHELLMOUND ST
EMERYVILLE, CA 94608
Contact: Not reported Contact Tel: Not reported
DUNs No: Not reported NPDES No: Not reported
Creation: 10/22/93 Modified: 00/00/00
EPA ID: Not reported
Comments: Not reported

275
SSW
1/2-1
4345 ft.
Lower

NED CLYDE CONSTRUCTION YARD
2311 ADELIN STREET
OAKLAND, CA 92626

Notify 65 S100178915
N/A

NOTIFY 65:

Date Reported: Not reported Staff Initials: Not reported
Board File Number: Not reported
Facility Type: Not reported
Discharge Date: Not reported
Incident Description: 92626

276
SSW
1/2-1
4370 ft.
Lower

2323 POPULAR ST ACROSS FROM
OAKLAND, CA 94607

CHMIRS S100217053
N/A

CHMIRS:

OES Control Number: 8905531 DOT ID: 1170
DOT Hazard Class: Flammable liquid
Chemical Name: ALCOHOL, ETHYL
Extent of Release: Not reported
CAS Number: Not reported Quantity Released: Not reported
Environmental Contamination: Other Property Use: Railroad
Incident Date: 03-APR-89 Date Completed: 03-APR-89
Time Completed : 1237
Physical State Stored : Liquid
Physical State Released : Not reported
Release Unit : Not reported
Container Description : 2
Container Type : 02
Container Material : Iron Steel and Other Iron Alloys
Level Of Container : Ground Level
Container Capacity : 55
Container Capacity Units (code) : Gallons
Extent Of Release (code) : 8
Agency Id Number : 1075
Agency Incident Number : 09178
OES Incident Number : 8905531
Time Notified : 922
Surrounding Area : 600
Estimated Temperature : 65

Map ID
 Direction
 Distance
 Distance (ft.)
 Elevation Site

MAP FINDINGS

Database(s) EDR ID Number
 EPA ID Number

(Continued)

S100217053

Property Management : P
 More Than Two Substances Involved? : Not reported
 Special Studies 1 : Not reported
 Special Studies 2 : Not reported
 Special Studies 3 : Not reported
 Special Studies 4 : Not reported
 Special Studies 5 : Not reported
 Special Studies 6 : Not reported
 Responding Agency Personel # Of Injuries : 0
 Responding Agency Personel # Of Fatalities : 0
 Resp Agency Personel # Of Decontaminated : 0
 Others Number Of Decontaminated : 0
 Others Number Of Injuries : 0
 Others Number Of Fatalities : 0
 Vehicle Make/year : Not reported
 Vehicle License Number : Not reported
 Vehicle State : Not reported
 Vehicle Id Number : Not reported
 CA/DOT/PUC/ICC Number : Not reported
 Company Name : Not reported
 Reporting Officer Name/ID : LT. MICHAEL E JAHEY
 Report Date : 03-APR-89
 Comments : Not reported
 Facility Telephone Number : 415 444-3322
 Waterway Involved : Not reported
 Waterway : Not reported
 Spill Site : Not reported
 Cleanup By : Not reported
 Containment : Not reported
 What Happened : Not reported
 Date/Time : Not reported
 Evacuations : Not reported
 Type : Not reported
 Other : Not reported
 Chemical 1 : Not Reported
 Chemical 2 : Not Reported
 Chemical 3 : Not Reported

BI277
 ESE
 1/2-1
 4379 ft.
 Higher

CALIFORNIA HIGHWAY PATROL
 3601 TELEGRAPH
 OAKLAND, CA

Cortese S105034629
 N/A

Site 1 of 2 in cluster BI

CORTESE:
 Reg Id: 01-0264
 Region: CORTESE
 Reg By: Leaking Underground Storage Tanks

278
 SW
 1/2-1
 4406 ft.
 Lower

2395 WOOD ST
 OAKLAND, CA

CHMIRS S105641081
 N/A

Map ID
Direction
Distance
Distance (ft.)
Elevation Site

MAP FINDINGS

Database(s) EDR ID Number
EPA ID Number

(Continued)

S105641081

CHMIRS:

OES Control Number:	7634	DOT ID:	Not reported
DOT Hazard Class:	Not Reported		
Chemical Name:	UNKNOWN (SUSPECTED HAZ MATERIALS)		
Extent of Release:	Not reported		
CAS Number:	Not reported	Quantity Released:	UNK (NUMEROUS AMOUNT
Environmental Contamination:	None Reported	Property Use:	Not reported
Incident Date:	Not reported	Date Completed:	Not reported
Time Completed :	Not reported		
Physical State Stored :	Not reported		
Physical State Released :	Not reported		
Release Unit :	Not reported		
Container Description :	Not reported		
Container Type :	Not reported		
Container Material :	Not reported		
Level Of Container :	Not reported		
Container Capacity :	Not reported		
Container Capacity Units (code) :	Not reported		
Extent Of Release (code) :	Not reported		
Agency Id Number :	Not reported		
Agency Incident Number :	Not reported		
OES Incident Number :	7634		
Time Notified :	Not reported		
Surrounding Area :	Not reported		
Estimated Temperature :	Not reported		
Property Management :	Not reported		
More Than Two Substances Involved? :	Not reported		
Special Studies 1 :	Not reported		
Special Studies 2 :	Not reported		
Special Studies 3 :	Not reported		
Special Studies 4 :	Not reported		
Special Studies 5 :	Not reported		
Special Studies 6 :	Not reported		
Responding Agency Personel # Of Injuries :	NO		
Responding Agency Personel # Of Fatalities :	NO		
Resp Agncy Personel # Of Decontaminated :	Not reported		
Others Number Of Decontaminated :	Not reported		
Others Number Of Injuries :	Not reported		
Others Number Of Fatalities :	Not reported		
Vehicle Make/year :	Not reported		
Vehicle License Number :	Not reported		
Vehicle State :	Not reported		
Vehicle Id Number :	Not reported		
CA/DOT/PUC/ICC Number :	Not reported		
Company Name :	Not reported		
Reporting Officer Name/ID :	Not reported		
Report Date :	Not reported		
Comments :	Not reported		
Facility Telephone Number :	Not reported		
Waterway Involved :	YES		
Waterway :	Not reported		
Spill Site :	OTHER		
Cleanup By :	UNDER SUPV OF CO/DOH		
Containment :	NO		
What Happened :	ILLEGAL DUMPING		
Date/Time :	3/31/95 1130		
Evacuations :	NO		

Map ID
 Direction
 Distance
 Distance (ft.)
 Elevation Site

MAP FINDINGS

Database(s) EDR ID Number
 EPA ID Number

(Continued)

S105641081

Type : CHEMICAL
 Other : Not reported
 Chemical 1 : Not Reported
 Chemical 2 : Not Reported
 Chemical 3 : Not Reported

279
 SSE
 1/2-1
 4412 ft.
 Higher

AUTO TECH WEST
 2703 MARTIN L KING WAY
 OAKLAND, CA 94607

Cortese S102424788
 N/A

CORTESE:
 Reg Id: 01-2031
 Region: CORTESE
 Reg By: Leaking Underground Storage Tanks

280
 SE
 1/2-1
 4460 ft.
 Higher

HARRIS DRY CLEANERS
 2801 MARTIN LUTHER KING JR. WAY
 OAKLAND, CA 94609

Cal-Sites S104156160
 N/A

CAL-SITES:
 Facility ID 01720109
 Status: Not reported
 Status Date: 06/16/2000
 Lead: DTSC
 Region: 2 - BERKELEY
 Branch: NC - NORTH COAST
 File Name: HARRIS DRY CLEANERS
 Status Name: REMOVAL ACTION REQUIRED-USED FOR NON-AWP SITES
 Lead Agency: DEPT OF TOXIC SUBSTANCES CONTROL Not reported
 NPL: Not reported
 SIC: 72 PERSONAL SERVICES
 Facility Type: RP
 Type Name: RESPONSIBLE PARTY
 Staff Member Responsible for Site: RSUNGA
 Supervisor Responsible for Site: Not reported
 Region Water Control Board: SF - SAN FRANCISCO BAY
 Access: Controlled
 Cortese: C
 Hazardous Ranking Score: Not reported
 Date Site Hazard Ranked: Not reported
 Groundwater Contamination: Confirmed
 No. of Contamination Sources: 0.00000
 Lat/Long: 0.00000° 0.00000° 0.00000" / 0° 0.00000' 0.00000"
 Lat/long Method: Not reported
 State Assembly District Code: Not reported
 State Senate District: Not reported

The CAL-SITES database may contain additional details for this site.
 Please contact your EDR Account Executive for more information.

Map ID
 Direction
 Distance
 Distance (ft.)
 Elevation Site

MAP FINDINGS

Database(s) EDR ID Number
 EPA ID Number

281
 SSE
 1/2-1
 4465 ft.
 Higher

TONG PROPERTY
 3133 MARTIN LUTHER KING
 OAKLAND, CA 94609

Cortese S102439152
 N/A

CORTESE:
 Reg Id: 01-2216
 Region: CORTESE
 Reg By: Leaking Underground Storage Tanks

BI282
 ESE
 1/2-1
 4485 ft.
 Higher

WILLIAM H STREHLE CO
 494 36TH ST
 OAKLAND, CA 94609

HAZNET S104579538
 Cortese N/A

Site 2 of 2 in cluster BI

HAZNET:
 Gepaid: CAL000148301
 Tepaid: CAD008252405
 Gen County: 1
 Tsd County: Los Angeles
 Tons: 0.1
 Category: Other organic solids
 Disposal Method: Recycler
 Contact: WILLIAM H STREHLE/FLOREINE K S
 Telephone: (510) 654-1497
 Mailing Address: 494 36TH ST
 OAKLAND, CA 94609 - 2811
 County 1

CORTESE:
 Reg Id: 2620
 Region: CORTESE
 Reg By: Leaking Underground Storage Tanks

283
 ENE
 1/2-1
 4498 ft.
 Higher

NIGHTINGALE PROPERTY
 4629 MARTIN L KING WAY
 OAKLAND, CA 94609

LUST S101293722
 Cortese N/A

State LUST:
 Cross Street: Not reported
 Qty Leaked: Not reported
 Case Number: 01-1403
 Reg Board: San Francisco Bay Region
 Chemical: Heater Fuel
 Lead Agency: Local Agency
 Local Agency: 01000L
 Case Type: Soil only
 Status: Preliminary site assessment underway
 County: Alameda
 Abate Method: No Action Taken - no action has as yet been taken at the site
 Review Date: 7/15/1993
 Workplan: 1/2/1965
 Pollution Char: Not reported
 Remed Action: Not reported
 Close Date: Not reported
 Release Date: 7/15/1992
 Cleanup Fund Id: Not reported

Confirm Leak: 7/15/1993
 Prelim Assess: 1/2/1965
 Remed Plan: Not reported
 Monitoring: Not reported

Map ID
Direction
Distance
Distance (ft.)
Elevation Site

MAP FINDINGS

Database(s) EDR ID Number
EPA ID Number

NIGHTINGALE PROPERTY (Continued)

S101293722

Discover Date : 1/1/1965
Enforcement Dt : Not reported
Enf Type: Not reported
Enter Date : 6/17/1993
Funding: Federal Funds
Staff Initials: UNK
How Discovered: Tank Closure
How Stopped: Not reported
Interim : No
Leak Cause: UNK
Leak Source: Tank
MTBE Date : Not reported
Max MTBE GW : Not reported
MTBE Tested: Not Required to be Tested.
Priority: Not reported
Local Case # : 1489
Beneficial: Not reported
Staff : BG
GW Qualifier : Not reported
Max MTBE Soil : Not reported
Soil Qualifier : Not reported
Hydr Basin #: Not reported
Operator : Not reported
Oversight Prgm: Local Oversight Program UST
Oversight Prgm : LOP
Review Date : 8/14/2000
Stop Date : 7/16/1993
Work Suspended N
Responsible Party: BLANK RP
RP Address: Not reported
Global Id: T0600101297
Org Name: Not reported
Contact Person: Not reported
MTBE Conc: 0
Mtbe Fuel: 0
Water System Name: Not reported
Well Name: Not reported
Distance To Lust: 0
Waste Discharge Global ID: Not reported
Waste Disch Assigned Name: Not reported

LUST Region 2:

Region: 2
Case Number: T0600101297
Facility Id: 01-1403
Entered Date: 06/17/1993
Facility Status: Preliminary site assessment underway
Maximum Soil Concentration: 4000
Maximum Groundwater Impact: 0
County: Alameda
Current Benzene: Not reported
MTBE Detected in GW: Not reported
MTBE Detected in Soil: Not reported
MTBE: 0
MTBE Qualify: Not reported

CORTESE:

Reg Id: 01-1403

Map ID
Direction
Distance
Distance (ft.)
Elevation Site

MAP FINDINGS

Database(s) EDR ID Number
EPA ID Number

NIGHTINGALE PROPERTY (Continued)

S101293722

Region: CORTESE
Reg By: Leaking Underground Storage Tanks

BJ284 JOHN KENDALL
SSW 2221 UNION ST
1/2-1 OAKLAND, CA 94608
4507 ft.
Lower Site 1 of 2 in cluster BJ

HAZNET S104572065
Cortese N/A

HAZNET:

Gepaid: CAC002214649
Tepaid: CAD028409019
Gen County: 1
Tsd County: Los Angeles
Tons: 0.1
Category: Other inorganic solid waste
Disposal Method: Transfer Station
Contact: JOHN KENDALL
Telephone: (925) 820-9391
Mailing Address: 2411 SANTA CLARA AVE
ALAMEDA, CA 94501

County 1

Gepaid: CAC002214649
Tepaid: CAD028409019
Gen County: 1
Tsd County: Los Angeles
Tons: 0.175
Category: Oil/water separation sludge
Disposal Method: Transfer Station
Contact: JOHN KENDALL
Telephone: (925) 820-9391
Mailing Address: 2411 SANTA CLARA AVE
ALAMEDA, CA 94501

County 1

Gepaid: CAC002214649
Tepaid: CAL000161743
Gen County: 1
Tsd County: Santa Clara
Tons: 0.3168
Category: Unspecified oil-containing waste
Disposal Method: Transfer Station
Contact: JOHN KENDALL
Telephone: (925) 820-9391
Mailing Address: 2411 SANTA CLARA AVE
ALAMEDA, CA 94501

County 1

Gepaid: CAC002214649
Tepaid: CAT080014079
Gen County: 1
Tsd County: 7
Tons: 0.688
Category: Unspecified solvent mixture Waste
Disposal Method: Transfer Station
Contact: JOHN KENDALL
Telephone: (925) 820-9391
Mailing Address: 2411 SANTA CLARA AVE
ALAMEDA, CA 94501

Map ID
Direction
Distance
Distance (ft.)
Elevation Site

MAP FINDINGS

Database(s) EDR ID Number
EPA ID Number

JOHN KENDALL (Continued)

S104572065

County 1
CORTESE:
Reg Id: 01-2497
Region: CORTESE
Reg By: Leaking Underground Storage Tanks

BJ285
SSW
1/2-1
4507 ft.
Lower

2221 UNION STREET
OAKLAND, CA 94607

CHMIRS S100276616
N/A

Site 2 of 2 in cluster BJ

CHMIRS:

OES Control Number: 9100144 DOT ID: Not reported
DOT Hazard Class: Not Reported
Chemical Name: UNKNOWN
Extent of Release: Not reported
CAS Number: Not reported Quantity Released: 0
Environmental Contamination: None Reported Property Use: County/City Road
Incident Date: 19-FEB-91 Date Completed: 19-FEB-91
Time Completed : 1230
Physical State Stored : Not reported
Physical State Released : Not reported
Release Unit : Not reported
Container Description : 2
Container Type : Can Or Bottle
Container Material : Iron Steel and Other Iron Alloys
Level Of Container : Ground Level
Container Capacity : 5
Container Capacity Units (code) : Gallons
Extent Of Release (code) : 8
Agency Id Number : 1075
Agency Incident Number : 9104999
OES Incident Number : 9100144
Time Notified : 921
Surrounding Area : 600
Estimated Temperature : 65
Property Management : C
More Than Two Substances Involved? : Not reported
Special Studies 1 : Not reported
Special Studies 2 : Not reported
Special Studies 3 : Not reported
Special Studies 4 : Not reported
Special Studies 5 : Not reported
Special Studies 6 : Not reported
Responding Agency Personel # Of Injuries : 0
Responding Agency Personel # Of Fatalities : 0
Resp Agency Personel # Of Decontaminated : 0
Others Number Of Decontaminated : 0
Others Number Of Injuries : 0
Others Number Of Fatalities : 0
Vehicle Make/year : Not reported
Vehicle License Number : Not reported
Vehicle State : Not reported
Vehicle Id Number : Not reported
CA/DOT/PUC/ICC Number : Not reported
Company Name : Not reported
Reporting Officer Name/ID : LT. ROBERT WYLANDER

Map ID
Direction
Distance
Distance (ft.)
Elevation Site

MAP FINDINGS

Database(s) EDR ID Number
EPA ID Number

(Continued)

S100276616

Report Date : 19-FEB-91
Comments : Yes
Facility Telephone Number : 415 273-3856
Waterway Involved : Not reported
Waterway : Not reported
Spill Site : Not reported
Cleanup By : Not reported
Containment : Not reported
What Happened : Not reported
Date/Time : Not reported
Evacuations : Not reported
Type : Not reported
Other : Not reported
Chemical 1 : Not Reported
Chemical 2 : Not Reported
Chemical 3 : Not Reported

286
West
1/2-1
4523 ft.
Lower

I-80
EMERYVILLE, CA

CHMIRS S100221842
N/A

CHMIRS:

OES Control Number: 9990108 DOT ID: 9188
DOT Hazard Class: Miscellaneous hazardous material
Chemical Name: ASBESTOS
Extent of Release: Not reported
CAS Number: Not reported Quantity Released: 5
Environmental Contamination: Ground Property Use: Freeway
Incident Date: 17-MAR-88 Date Completed: 17-MAR-88
Time Completed : 2107
Physical State Stored : Solid
Physical State Released : Solid
Release Unit : Lbs.
Container Description : Not reported
Container Type : Not reported
Container Material : Not reported
Level Of Container : Not reported
Container Capacity : Not reported
Container Capacity Units (code) : Not reported
Extent Of Release (code) : 7
Agency Id Number : 66370
Agency Incident Number : 88-062
OES Incident Number : 9990108
Time Notified : 1851
Surrounding Area : 600
Estimated Temperature : Not reported
Property Management : S
More Than Two Substances Involved? : Not reported
Special Studies 1 : Not reported
Special Studies 2 : Not reported
Special Studies 3 : Not reported
Special Studies 4 : Not reported
Special Studies 5 : Not reported
Special Studies 6 : Not reported
Responding Agency Personnel # Of Injuries : Not reported
Responding Agency Personnel # Of Fatalities : Not reported
Resp Agency Personnel # Of Decontaminated : Not reported

Map ID
 Direction
 Distance
 Distance (ft.)
 Elevation Site

MAP FINDINGS

Database(s) EDR ID Number
 EPA ID Number

(Continued)

S100221842

Others Number Of Decontaminated : Not reported
 Others Number Of Injuries : Not reported
 Others Number Of Fatalities : Not reported
 Vehicle Make/year : ?
 Vehicle License Number : Not reported
 Vehicle State : Not reported
 Vehicle Id Number : Not reported
 CA/DOT/PUC/ICC Number : Not reported
 Company Name : Not reported
 Reporting Officer Name/ID : A. SOLIZ/10150
 Report Date : 23-MAY-88
 Comments : No
 Facility Telephone Number : 916 445-1865
 Waterway Involved : Not reported
 Waterway : Not reported
 Spill Site : Not reported
 Cleanup By : Not reported
 Containment : Not reported
 What Happened : Not reported
 Date/Time : Not reported
 Evacuations : Not reported
 Type : Not reported
 Other : Not reported
 Chemical 1 : Not Reported
 Chemical 2 : Not Reported
 Chemical 3 : Not Reported

BK287 SAFEWAY STORES, INC. ICE CREAM
 South 2240 FILBERT ST
 1/2-1 OAKLAND, CA 94607
 4582 ft.
 Lower Site 1 of 2 in cluster BK

HAZNET 1000225213
 Cortese N/A
 CA SLIC
 CA FID UST
 HIST UST

HAZNET:

Gepaid: CAL920915135
 Tepaid: CAT080010101
 Gen County: 1
 Tsd County: San Diego
 Tons: 1.4595
 Category: Waste oil and mixed oil
 Disposal Method: Transfer Station
 Contact: WESTERN INVESTMENT REAL ESTATE
 Telephone: (415) 929-0211
 Mailing Address: 2240 FILBERT STREET
 OAKLAND, CA 94607
 County 1
 Gepaid: CAL920915135
 Tepaid: CAT080010101
 Gen County: 1
 Tsd County: San Diego
 Tons: .0500
 Category: Off-specification, aged, or surplus organics
 Disposal Method: Transfer Station
 Contact: WESTERN INVESTMENT REAL ESTATE
 Telephone: (415) 929-0211
 Mailing Address: 2240 FILBERT STREET
 OAKLAND, CA 94607
 County 1

Map ID
Direction
Distance
Distance (ft.)
Elevation Site

MAP FINDINGS

Database(s) EDR ID Number
EPA ID Number

SAFeway STORES, INC. ICE CREAM (Continued)

1000225213

Gepaid: CAL920915135
Tepaid: CAT080010101
Gen County: 1
Tsd County: San Diego
Tons: .2293
Category:
Disposal Method: Transfer Station
Contact: WESTERN INVESTMENT REAL ESTATE
Telephone: (415) 929-0211
Mailing Address: 2240 FILBERT STREET
OAKLAND, CA 94607
County 1

Gepaid: CAL920915135
Tepaid: CAT080010101
Gen County: 1
Tsd County: San Diego
Tons: .6672
Category: Aqueous solution with 10% or more total organic residues
Disposal Method: Transfer Station
Contact: WESTERN INVESTMENT REAL ESTATE
Telephone: (415) 929-0211
Mailing Address: 2240 FILBERT STREET
OAKLAND, CA 94607
County 1

CORTESE:

Reg Id: 3227
Region: CORTESE
Reg By: Leaking Underground Storage Tanks

FID:

Facility ID: 01001893 Regulate ID: 00014303
Reg By: Active Underground Storage Tank Location
Cortese Code: Not reported SIC Code: Not reported
Status: Active Facility Tel: (415) 891-3453
Mail To: Not reported
2240 FILBERT ST
OAKLAND, CA 94607
Contact: Not reported Contact Tel: Not reported
DUNs No: Not reported NPDES No: Not reported
Creation: 10/22/93 Modified: 00/00/00
EPA ID: Not reported
Comments: Not reported

SLIC Region 2:

Facility ID: 38S0358
Region: 2
Facility Status: Inactive Not reported
Staff: BG Not reported
Last Site Update: 07/11/1996
NPL Status: Undefined Discovery Date: Not reported
Case List: SLIC Imaged: No
Date Closed: Not reported
Abate Method: Not reported Substance: Not reported
Case Type: ND Sample Date: Not reported
Contamination: Not reported
Lead: RWQCB
Contamination Level:

Map ID
Direction
Distance
Distance (ft.)
Elevation Site

MAP FINDINGS

Database(s) EDR ID Number
EPA ID Number

SAFEWAY STORES, INC. ICE CREAM (Continued)

1000225213

Number of Municipal Wells Contaminated by Site:
Number of Private Wells Contaminated by Site:
Soil Removal or Contaminant Action Started:
Soil Removal or Contaminant Action Completed: 0
On-Site Groundwater Extraction or Containment is Needed: 0
On-Site Groundwater Extraction or Containment Started:
Off-Site Groundwater Extraction or Containment is Needed: 0
Off-Site Groundwater Extraction or Containment Started:
Length of Contamination Plume (Feet):
Depth of Contamination Plume (Feet):
Wells Closed Due To Contamination of Site:
Date of Wells Closure:
Nearest Public or Private Drinking Water Well (Feet):
Under Jurisdiction of Lead Agency Date:
Latitude/Longitude:
Flow Rate:
Flow Date:
Percent of Contaminants Contained:
Contaminant Type:
EPA ID:
Stages of Site Investigation Process Initiated:
Begun Characterization : Not reported
Completed Characterization : Not reported
Begun Remediation: Not reported
Completed Remediation: Not reported
Submitted Remediation Plan: Not reported
Approved Remediation Plan: Not reported
Begun Final Remedial Action: Not reported
Completed Final Remedial Action: Not reported
Facility Desc: Not reported
Comment: Not reported

UST HIST:

Facility ID: 14303
Tank Num: 1 Container Num: #1
Tank Capacity: 0 Year Installed: Not reported
Tank Used for: PRODUCT
Type of Fuel: UNLEADED Tank Construction: Not reported
Leak Detection: None
Contact Name: D. H. MCDANIEL Telephone: (415) 891-3453
Total Tanks: 1 Region: STATE
Facility Type: 2 Other Type: ICE CREAM MFG. PLANT

288
NE
1/2-1
4615 ft.
Higher

CHILDRENS HOSPITAL OAKLAN
4701 MARTIN LUTHER KING D
OAKLAND, CA 94609

LUST S102427839
Cortese N/A

State LUST:

Cross Street: Not reported
Qty Leaked: Not reported
Case Number 01-1724
Reg Board: San Francisco Bay Region
Chemical: Gasoline
Lead Agency: Local Agency
Local Agency : 01000L
Case Type: Undefined
Status: Preliminary site assessment underway

Map ID
Direction
Distance
Distance (ft.)
Elevation Site

MAP FINDINGS

Database(s) EDR ID Number
EPA ID Number

CHILDRENS HOSPITAL OAKLAN (Continued)

S102427839

County: Alameda
Abate Method: No Action Taken - no action has as yet been taken at the site
Review Date: Not reported Confirm Leak: Not reported
Workplan: 1/2/1965 Prelim Assess: 1/2/1965
Pollution Char: Not reported Remed Plan: Not reported
Remed Action: Not reported Monitoring: Not reported
Close Date: Not reported
Release Date: 12/10/1990
Cleanup Fund Id: Not reported
Discover Date: 1/1/1965
Enforcement Dt: Not reported
Enf Type: Not reported
Enter Date: 6/22/1993
Funding: Federal Funds
Staff Initials: UNK
How Discovered: Tank Closure
How Stopped: Not reported
Interim: No
Leak Cause: UNK
Leak Source: UNK
MTBE Date: Not reported
Max MTBE GW: Not reported
MTBE Tested: Site NOT Tested for MTBE. Includes Unknown and Not Analyzed.
Priority: Not reported
Local Case #: 4260
Beneficial: Not reported
Staff: BG
GW Qualifier: Not reported
Max MTBE Soil: Not reported
Soil Qualifier: Not reported
Hydr Basin #: Not reported
Operator: Not reported
Oversight Prgm: Local Oversight Program UST
Oversight Prgm: LOP
Review Date: 2/23/2000
Stop Date: 12/10/1990
Work Suspended: N
Responsible Party: BLANK RP
RP Address: Not reported
Global Id: T0600101595
Org Name: Not reported
Contact Person: Not reported
MTBE Conc: 0
Mtb Fuel: 1
Water System Name: Not reported
Well Name: Not reported
Distance To Lust: 0
Waste Discharge Global ID: Not reported
Waste Disch Assigned Name: Not reported

LUST Region 2:

Region: 2
Case Number: T0600101595
Facility Id: 01-1724
Entered Date: 06/22/1993
Facility Status: Preliminary site assessment underway
Maximum Soil Concentration: 0
Maximum Groundwater Impact: 0

Map ID
Direction
Distance
Distance (ft.)
Elevation Site

MAP FINDINGS

Database(s) EDR ID Number
EPA ID Number

CHILDRENS HOSPITAL OAKLAN (Continued)

S102427839

County : Alameda
Current Benzene: Not reported
MTBE Detected in GW: Not reported
MTBE Detected in Soil: Not reported
MTBE: 0
MTBE Qualify: Not reported

CORTESE:

Reg Id: 01-1724
Region: CORTESE
Reg By: Leaking Underground Storage Tanks

BL289
East
1/2-1
4620 ft.
Higher

SIMAS BROTHERS
4013 TELEGRAPH AVE
OAKLAND, CA

Cortese S100226893
N/A

Site 1 of 2 in cluster BL

CORTESE:

Reg Id: 01-1393
Region: CORTESE
Reg By: Leaking Underground Storage Tanks

BL290
East
1/2-1
4640 ft.
Higher

SHELL
500 40TH ST
OAKLAND, CA 94609

LUST S102436907
Cortese N/A

Site 2 of 2 in cluster BL

State LUST:

Cross Street: Not reported
Qty Leaked: Not reported
Case Number: 01-1370
Reg Board: San Francisco Bay Region
Chemical: Gasoline
Lead Agency: Local Agency
Local Agency: 01000L
Case Type: Other ground water affected
Status: Remediation Plan
County: Alameda
Abate Method: Remove Free Product - remove floating product from water table
Review Date: Not reported
Workplan: 7/31/1982
Pollution Char: 10/27/1989
Remed Action: Not reported
Close Date: Not reported
Release Date: 7/1/1982
Cleanup Fund Id: Not reported
Discover Date: 1/1/1965
Enforcement Dt: 7/1/1989
Enf Type: EF
Enter Date: 12/1/1991
Funding: Federal Funds
Staff Initials: UNK
How Discovered: Tank Closure
How Stopped: Not reported
Interim: Yes
Leak Cause: Structure Failure
Leak Source: Tank

Confirm Leak: Not reported
Prelim Assess: 7/31/1982
Remed Plan: 10/27/1989
Monitoring: Not reported

Map ID
Direction
Distance
Distance (ft.)
Elevation Site

MAP FINDINGS

Database(s) EDR ID Number
EPA ID Number

SHELL (Continued)

S102436907

MTBE Date : 1/2/1965
Max MTBE GW : 107 Parts per Billion
MTBE Tested: MTBE Detected. Site tested for MTBE & MTBE detected
Priority: Not reported
Local Case # : 3613
Beneficial: Not reported
Staff : BG
GW Qualifier : Not reported
Max MTBE Soil : Not reported
Soil Qualifier : Not reported
Hydr Basin # : Not reported
Operator : Not reported
Oversight Prgm: Local Oversight Program UST
Oversight Prgm : LOP
Review Date : 3/29/2001
Stop Date : 1/1/1986
Work Suspended : N
Responsible Party: BLANK RP
RP Address: Not reported
Global Id: T0600101265
Org Name: Not reported
Contact Person: Not reported
MTBE Conc: 1
Mtb Fuel: 1
Water System Name: Not reported
Well Name: Not reported
Distance To Lust: 0
Waste Discharge Global ID: Not reported
Waste Disch Assigned Name: Not reported

LUST Region 2:

Region: 2
Case Number: T0600101265
Facility Id: 01-1370
Entered Date: 12/01/1991
Facility Status: Remediation Plan
Maximum Soil Concentration: 210
Maximum Groundwater Impact: 9999999
County : Alameda
Current Benzene: 750
MTBE Detected in GW: 107
MTBE Detected in Soil: Not reported
MTBE: 107
MTBE Qualify: Not reported

CORTESE:

Reg Id: 01-1370
Region: CORTESE
Reg By: Leaking Underground Storage Tanks

291
WNW
1/2-1
4653 ft.
Lower

CITY OF EMERYVILLE
SHELLMOUND ST.-TEMESCO CREEK
EMERYVILLE, CA 94608

HAZNET S102803965
Cortese. N/A

Map ID
Direction
Distance
Distance (ft.)
Elevation Site

MAP FINDINGS

Database(s) EDR ID Number
EPA ID Number

CITY OF EMERYVILLE (Continued)

S102803965

HAZNET:

Gepaid: CAC001048392
Tepaid: CAT000646117
Gen County: 1
Tsd County: Kings
Tons: 15.1704
Category: Contaminated soil from site clean-ups
Disposal Method: Not reported
Contact: CITY OF EMERYVILLE
Telephone: (000) 000-0000
Mailing Address: 2200 POWELL ST
EMERYVILLE, CA 94608 - 1809
County 1

Gepaid: CAC001048392
Tepaid: CAT000646117
Gen County: 1
Tsd County: Kings
Tons: 15.1704
Category:
Disposal Method: Disposal, Land Fill
Contact: CITY OF EMERYVILLE
Telephone: (000) 000-0000
Mailing Address: 2200 POWELL ST
EMERYVILLE, CA 94608 - 1809
County 1

Gepaid: CAC001048392
Tepaid: CAT000646117
Gen County: 1
Tsd County: Kings
Tons: 313.5216
Category: Contaminated soil from site clean-ups
Disposal Method: Disposal, Land Fill
Contact: CITY OF EMERYVILLE
Telephone: (000) 000-0000
Mailing Address: 2200 POWELL ST
EMERYVILLE, CA 94608 - 1809
County 1

CORTESE:

Reg Id: 01330039
Region: CORTESE
Reg By: CALSI

BK292 COMMERCIAL PROPERTY
South 1000 W GRAND AVE
1/2-1 OAKLAND, CA 94607
4693 ft.
Lower Site 2 of 2 in cluster BK

LUST S104396771
Cortese N/A

State LUST:

Cross Street: Not reported
Qty Leaked: Not reported
Case Number: 01-2144
Reg Board: San Francisco Bay Region
Chemical: Gasoline
Lead Agency: Local Agency
Local Agency: 01000L
Case Type: Undefined

Map ID
Direction
Distance
Distance (ft.)
Elevation Site

MAP FINDINGS

Database(s) EDR ID Number
EPA ID Number

COMMERCIAL PROPERTY (Continued)

S104396771

Status: Case Closed
County: Alameda
Review Date: 5/24/1996
Workplan: Not reported
Pollution Char: Not reported
Remed Action: Not reported
Close Date: 6/3/1996
Release Date: 9/27/1994
Cleanup Fund Id : Not reported
Discover Date : 1/1/1965
Enforcement Dt : Not reported
Enf Type: Not reported
Enter Date : 5/24/1996
Funding: Federal Funds
Staff Initials: UNK
How Discovered: Tank Closure
How Stopped: Not reported
Interim : Not reported
Leak Cause: UNK
Leak Source: UNK
MTBE Date : Not reported
Max MTBE GW : Not reported
MTBE Tested: Site NOT Tested for MTBE.Includes Unknown and Not Analyzed.
Priority: Not reported
Local Case # : 3994
Beneficial: Not reported
Staff : BG
GW Qualifier : Not reported
Max MTBE Soil : Not reported
Soil Qualifier : Not reported
Hydr Basin #: Not reported
Operator : Not reported
Oversight Prgm: Local Oversight Program UST
Oversight Prgm : LOP
Review Date : 8/18/1997
Stop Date : 9/27/1994
Work Suspended N
Responsible Party BLANK RP
RP Address: Not reported
Global Id: T0600101970
Org Name: Not reported
Contact Person: Not reported
MTBE Conc: 0
Mtbe Fuel: 1
Water System Name: Not reported
Well Name: Not reported
Distance To Lust: 0
Waste Discharge Global ID: Not reported
Waste Disch Assigned Name: Not reported

LUST Region 2:

Region: 2
Case Number: T0600101970
Facility Id: 01-2144
Entered Date: 05/24/1996
Facility Status: Case Closed
Maximum Soil Concentration: 0
Maximum Groundwater Impact: 0

Map ID
Direction
Distance
Distance (ft.)
Elevation Site

MAP FINDINGS

Database(s) EDR ID Number
EPA ID Number

COMMERCIAL PROPERTY (Continued)

S104396771

County : Alameda
Current Benzene: Not reported
MTBE Detected in GW: Not reported
MTBE Detected in Soil: Not reported
MTBE: 0
MTBE Qualify: Not reported

CORTESE:

Reg Id: 01-2144
Region: CORTESE
Reg By: Leaking Underground Storage Tanks

293
SE
1/2-1
4701 ft.
Higher

557 30TH STREET
OAKLAND, CA 29072

CHMIRS S105644561
N/A

CHMIRS:

OES Control Number: 15186 DOT ID: Not reported
DOT Hazard Class: Not Reported
Chemical Name: waste laquer thinner
Extent of Release: Not reported
CAS Number: Not reported Quantity Released: 30 gal drum
Environmental Contamination: None Reported Property Use: Not reported
Incident Date: Not reported Date Completed: Not reported
Time Completed : Not reported
Physical State Stored : Not reported
Physical State Released : Not reported
Release Unit : Not reported
Container Description : Not reported
Container Type : Not reported
Container Material : Not reported
Level Of Container : Not reported
Container Capacity : Not reported
Container Capacity Units (code) : Not reported
Extent Of Release (code) : Not reported
Agency Id Number : Not reported
Agency Incident Number : Not reported
OES Incident Number : 15186
Time Notified : Not reported
Surrounding Area : Not reported
Estimated Temperature : Not reported
Property Management : Not reported
More Than Two Substances Involved? : Not reported
Special Studies 1 : Not reported
Special Studies 2 : Not reported
Special Studies 3 : Not reported
Special Studies 4 : Not reported
Special Studies 5 : Not reported
Special Studies 6 : Not reported
Responding Agency Personnel # Of Injuries : NO
Responding Agency Personnel # Of Fatalities : NO
Resp Agency Personnel # Of Decontaminated : Not reported
Others Number Of Decontaminated : Not reported
Others Number Of Injuries : Not reported
Others Number Of Fatalities : Not reported
Vehicle Make/year : Not reported
Vehicle License Number : Not reported

Map ID
 Direction
 Distance
 Distance (ft.)
 Elevation Site

MAP FINDINGS

Database(s) EDR ID Number
 EPA ID Number

(Continued)

S105644561

Vehicle State : Not reported
 Vehicle Id Number : Not reported
 CA/DOT/PUC/ICC Number : Not reported
 Company Name : Not reported
 Reporting Officer Name/ID : Not reported
 Report Date : Not reported
 Comments : Not reported
 Facility Telephone Number : Not reported
 Waterway Involved : YES
 Waterway : Not reported
 Spill Site : RD OTHER
 Cleanup By : oakland fd
 Containment : NO
 What Happened : abandoned drum on city sidewalk, labeled 'hazmat' with un
 number.
 Date/Time : 1716/17Aug96
 Evacuations : NO
 Type : OTHER
 Other : Not reported
 Chemical 1 : Not Reported
 Chemical 2 : Not Reported
 Chemical 3 : Not Reported

294
 NE
 1/2-1
 4702 ft.
 Higher

53 ST. / M.L. KING JR. WAY
 OAKLAND, CA

CHMIRS S100278846
 N/A

CHMIRS:

OES Control Number: 8801741 DOT ID: 1294
 DOT Hazard Class: Flammable liquid
 Chemical Name: CARBURETOR CLEANER
 Extent of Release: Not reported
 CAS Number: Not reported Quantity Released: Not reported
 Environmental Contamination: None Reported Property Use: County/City Road
 Incident Date: 08-JUN-88 Date Completed: 08-JUN-88
 Time Completed : 1415
 Physical State Stored : Not reported
 Physical State Released : Not reported
 Release Unit : Not reported
 Container Description : 3
 Container Type : 02
 Container Material : Iron Steel and Other Iron Alloys
 Level Of Container : Ground Level
 Container Capacity : 55
 Container Capacity Units (code) : Gallons
 Extent Of Release (code) : 8
 Agency Id Number : 1075
 Agency Incident Number : 88-15987
 OES Incident Number : 8801741
 Time Notified : 1347
 Surrounding Area : 400
 Estimated Temperature : 75
 Property Management : C
 More Than Two Substances Involved? : Not reported
 Special Studies 1 : Not reported
 Special Studies 2 : Not reported
 Special Studies 3 : Not reported

Map ID
 Direction
 Distance
 Distance (ft.)
 Elevation Site

MAP FINDINGS

Database(s) EDR ID Number
 EPA ID Number

(Continued)

S100278846

Special Studies 4 :	Not reported
Special Studies 5 :	Not reported
Special Studies 6 :	Not reported
Responding Agency Personel # Of Injuries :	Not reported
Responding Agency Personel # Of Fatalities :	Not reported
Resp Agncy Personel # Of Decontaminated :	Not reported
Others Number Of Decontaminated :	Not reported
Others Number Of Injuries :	Not reported
Others Number Of Fatalities :	Not reported
Vehicle Make/year :	Not reported
Vehicle License Number :	Not reported
Vehicle State :	Not reported
Vehicle Id.Number :	Not reported
CA/DOT/PUC/ICC Number :	Not reported
Company Name :	Not reported
Reporting Officer Name/ID :	LT. D. HALLIDAY
Report Date :	08-JUN-88
Comments :	Yes
Facility Telephone Number :	415 444-3322
Waterway Involved :	Not reported
Waterway :	Not reported
Spill Site :	Not reported
Cleanup By :	Not reported
Containment :	Not reported
What Happened :	Not reported
Date/Time :	Not reported
Evacuations :	Not reported
Type :	Not reported
Other :	Not reported
Chemical 1 :	Not Reported
Chemical 2 :	Not Reported
Chemical 3 :	Not Reported

295
 SW
 1/2-1
 4717 ft.
 Lower

2225 CAMPBELL ST
 OAKLAND, CA 0

CHMIRS S105646208
 N/A

CHMIRS:

OES Control Number:	13388	DOT ID:	Not reported
DOT Hazard Class:	Not Reported		
Chemical Name:	ASBESTOS		
Extent of Release:	Not reported		
CAS Number:	Not reported	Quantity Released:	50 LINIER FT 1 1/2 IN THICK
Environmental Contamination:	None Reported	Property Use:	Not reported
Incident Date:	Not reported	Date Completed:	Not reported
Time Completed :		Not reported:	
Physical State Stored :		Not reported	
Physical State Released :		Not reported	
Release Unit :		Not reported	
Container Description :		Not reported	
Container Type :		Not reported	
Container Material :		Not reported	
Level Of Container :		Not reported	
Container Capacity :		Not reported	
Container Capacity Units (code) :		Not reported	
Extent Of Release (code) :		Not reported	
Agency Id Number :		Not reported	

Map ID
Direction
Distance
Distance (ft.)
Elevation Site

MAP FINDINGS

Database(s) EDR ID Number
EPA ID Number

(Continued)

S105646208

Agency Incident Number : Not reported
OES Incident Number : 13388
Time Notified : Not reported
Surrounding Area : Not reported
Estimated Temperature : Not reported
Property Management : Not reported
More Than Two Substances Involved? : Not reported
Special Studies 1 : Not reported
Special Studies 2 : Not reported
Special Studies 3 : Not reported
Special Studies 4 : Not reported
Special Studies 5 : Not reported
Special Studies 6 : Not reported
Responding Agency Personnel # Of Injuries : NO
Responding Agency Personnel # Of Fatalities : NO
Resp Agency Personnel # Of Decontaminated : Not reported
Others Number Of Decontaminated : Not reported
Others Number Of Injuries : Not reported
Others Number Of Fatalities : Not reported
Vehicle Make/year : Not reported
Vehicle License Number : Not reported
Vehicle State : Not reported
Vehicle Id Number : Not reported
CA/DOT/PUC/ICC Number : Not reported
Company Name : Not reported
Reporting Officer Name/ID : Not reported
Report Date : Not reported
Comments : Not reported
Facility Telephone Number : Not reported
Waterway Involved : YES
Waterway : Not reported
Spill Site : OTHER
Cleanup By : UNKNOWN
Containment : NO
What Happened : ILLEGAL DUMPING.
Date/Time : 1034 22APR96
Evacuations : NO
Type : CHEMICAL
Other : Not reported
Chemical 1 : Not Reported
Chemical 2 : Not Reported
Chemical 3 : Not Reported

296
North
1/2-1
4753 ft.
Higher

SUPER-7 #25670
5714 SAN PABLO AVE
OAKLAND, CA 94608

LUST S101624452
Cortese N/A
CA FID UST

State LUST:

Cross Street: Not reported
Qty Leaked: Not reported
Case Number: 01-0391
Reg Board: San Francisco Bay Region
Chemical: Gasoline
Lead Agency: Local Agency
Local Agency: 01000L
Case Type: Soil only
Status: Case Closed

Map ID
Direction
Distance
Distance (ft.)
Elevation Site

MAP FINDINGS

Database(s) EDR ID Number
EPA ID Number

SUPER-7 #25670 (Continued)

S101624452

County: Alameda
Abate Method: No Action Taken - no action has as yet been taken at the site
Review Date: Not reported Confirm Leak: Not reported
Workplan: 6/12/1989 Prelim Assess: 6/12/1989
Pollution Char: Not reported Remed Plan: Not reported
Remed Action: Not reported Monitoring: Not reported
Close Date: 4/7/1995
Release Date: 2/1/1991
Cleanup Fund Id: Not reported
Discover Date: 1/1/1965
Enforcement Dt: Not reported
Enf Type: Not reported
Enter Date: 12/20/1990
Funding: Federal Funds
Staff Initials: UNK
How Discovered: Tank Closure
How Stopped: Not reported
Interim: No
Leak Cause: Structure Failure
Leak Source: Tank
MTBE Date: Not reported
Max MTBE GW: Not reported
MTBE Tested: Site NOT Tested for MTBE. Includes Unknown and Not Analyzed.
Priority: Not reported
Local Case #: 4247
Beneficial: Not reported
Staff: BG
GW Qualifier: Not reported
Max MTBE Soil: Not reported
Soil Qualifier: Not reported
Hydr Basin #: Not reported
Operator: Not reported
Oversight Prgm: Local Oversight Program UST
Oversight Prgm: LOP
Review Date: 6/20/1995
Stop Date: 11/15/1990
Work Suspended: JN
Responsible Party: BLANK RP
RP Address: Not reported
Global Id: T0600100359
Org Name: Not reported
Contact Person: Not reported
MTBE Conc: 0
Mlbe Fuel: 1
Water System Name: Not reported
Well Name: Not reported
Distance To Lust: 0
Waste Discharge Global ID: Not reported
Waste Disch Assigned Name: Not reported

LUST Region 2:

Region: 2
Case Number: T0600100359
Facility Id: 01-0391
Entered Date: 12/20/1990
Facility Status: Case Closed
Maximum Soil Concentration: 5300
Maximum Groundwater Impact: 0

Map ID
Direction
Distance
Distance (ft.)
Elevation Site

MAP FINDINGS

Database(s) EDR ID Number
EPA ID Number

SUPER-7 #25670 (Continued)

S101624452

County : Alameda
Current Benzene: Not reported
MTBE Detected in GW: Not reported
MTBE Detected in Soil: Not reported
MTBE: 0
MTBE Qualify: Not reported

CORTESE:

Reg Id: 01-0391
Region: CORTESE
Reg By: Leaking Underground Storage Tanks

297
SE
1/2-1
4755 ft.
Higher

SCHOONBROOD BARBAGELATA P
554 27TH
OAKLAND, CA 94612

LUST S102436581
Cortese N/A

State LUST:

Cross Street: Not reported
Qty Leaked: Not reported
Case Number: 01-2168
Reg Board: San Francisco Bay Region
Chemical: Gasoline
Lead Agency: Local Agency
Local Agency : 01000L
Case Type: Other ground water affected
Status: Case Closed
County: Alameda
Abate Method: Excavate and Dispose - remove contaminated soil and dispose in approved site
Review Date: 9/24/1996
Workplan: Not reported
Pollution Char: Not reported
Remed Action: Not reported
Close Date: 1/29/1997
Release Date: 1/18/1995
Cleanup Fund Id : Not reported
Discover Date : 1/1/1965
Enforcement Dt : Not reported
Enf Type: Not reported
Enter Date : 9/24/1996
Funding: Not reported
Staff Initials: UNK
How Discovered: Tank Closure
How Stopped: Not reported
Interim : Yes
Leak Cause: Corrosion
Leak Source: Tank
MTBE Date : Not reported
Max MTBE GW : Not reported
MTBE Tested: Site NOT Tested for MTBE.Includes Unknown and Not Analyzed.
Priority: Not reported
Local Case # : 3923
Beneficial: Not reported
Staff : BG
GW Qualifier : Not reported
Max MTBE Soil : Not reported
Soil Qualifier : Not reported

Confirm Leak: 9/24/1996
Prelim Assess: Not reported
Remed Plan: Not reported
Monitoring: Not reported

Map ID
Direction
Distance
Distance (ft.)
Elevation Site

MAP FINDINGS

Database(s) EDR ID Number
EPA ID Number

SCHOONBROOD BARBAGELATA P (Continued)

S102436581

Hydr Basin #: Not reported
Operator : Not reported
Oversight Prgm: Local Oversight Program UST
Oversight Prgm : LOP
Review Date : 1/31/1997
Stop Date : 1/19/1995
Work Suspended :N
Responsible Party:BLANK RP
RP Address: Not reported
Global Id: T0600101992
Org Name: Not reported
Contact Person: Not reported
MTBE Conc: 0
Mtbe Fuel: 1
Water System Name: Not reported
Well Name: Not reported
Distance To Lust: 0
Waste Discharge Global ID: Not reported
Waste Disch Assigned Name: Not reported

LUST Region 2:

Region: 2
Case Number: T0600101992
Facility Id: 01-2168
Entered Date: 09/24/1996
Facility Status: Case Closed
Maximum Soil Concentration: 36000
Maximum Groundwater Impact: 910
County : Alameda
Current Benzene: 0
MTBE Detected in GW: Not reported
MTBE Detected in Soil: Not reported
MTBE: 0
MTBE Qualify: Not reported

CORTESE:

Reg Id: 01-2168
Region: CORTESE
Reg By: Leaking Underground Storage Tanks

298
NNW
1/2-1
4775 ft.
Higher

FACILITY 6015-1
1212 POWELL
OAKLAND, CA 94608

Cortese S105025311
N/A

CORTESE:

Reg Id: 2599
Region: CORTESE
Reg By: Leaking Underground Storage Tanks

299
SW
1/2-1
4779 ft.
Lower

ZELLERBACH PAPER COMPANY
2230 WILLOW ST
OAKLAND, CA 94607

LUST S101630366
Cortese N/A
CA FID UST

State LUST:

Cross Street: Not reported

Map ID
Direction
Distance
Distance (ft.)
Elevation Site

MAP FINDINGS

Database(s) EDR ID Number
EPA ID Number

ZELLERBACH PAPER COMPANY (Continued)

S101630366

Qty Leaked: Not reported
Case Number: 01-1693
Reg Board: San Francisco Bay Region
Chemical: Gasoline
Lead Agency: Local Agency
Local Agency: 01000L
Case Type: Other ground water affected
Status: Case Closed
County: Alameda
Abate Method: Excavate and Dispose - remove contaminated soil and dispose in approved site
Review Date: Not reported
Workplan: 7/25/1989
Pollution Char: Not reported
Remed Action: Not reported
Close Date: 11/8/1993
Release Date: 2/13/1989
Cleanup Fund Id: Not reported
Discover Date: 1/1/1965
Enforcement Dt: 3/18/1992
Enf Type: EF
Enter Date: 4/27/1989
Funding: Federal Funds
Staff Initials: UNK
How Discovered: Tank Closure
How Stopped: Not reported
Interim: Yes
Leak Cause: Structure Failure
Leak Source: Tank
MTBE Date: Not reported
Max MTBE GW: Not reported
MTBE Tested: Site NOT Tested for MTBE. Includes Unknown and Not Analyzed.
Priority: Not reported
Local Case #: 3718
Beneficial: Not reported
Staff: BG
GW Qualifier: Not reported
Max MTBE Soil: Not reported
Soil Qualifier: Not reported
Hydr Basin #: Not reported
Operator: Not reported
Oversight Prgm: Local Oversight Program UST
Oversight Prgm: LOP
Review Date: 12/16/1993
Stop Date: 3/1/1989
Work Suspended: N
Responsible Party: BLANK RP
RP Address: Not reported
Global id: T0600101564
Org Name: Not reported
Contact Person: Not reported
MTBE Conc: 0
Mtb Fuel: 1
Water System Name: Not reported
Well Name: Not reported
Distance To Lust: 0
Waste Discharge Global ID: Not reported

Map ID
 Direction
 Distance
 Distance (ft.)
 Elevation Site

MAP FINDINGS

Database(s) EDR ID Number
 EPA ID Number

ZELLERBACH PAPER COMPANY (Continued)

S101630366

Waste Disch Assigned Name: Not reported

LUST Region 2:

Region: 2
 Case Number: T0600101564
 Facility Id: 01-1693
 Entered Date: 04/27/1989
 Facility Status: Case Closed
 Maximum Soil Concentration: 7600
 Maximum Groundwater Impact: 16000
 County: Alameda
 Current Benzene: Not reported
 MTBE Detected in GW: Not reported
 MTBE Detected in Soil: Not reported
 MTBE: 0
 MTBE Qualify: Not reported

CORTESE:

Reg Id: 01-1693
 Region: CORTESE
 Reg By: Leaking Underground Storage Tanks

**300
 NW
 1/2-1
 4797 ft.
 Lower**

**SCHWABACKER FREY
 5733 PELLEDEAU
 EMERYVILLE, CA**

**Cortese S105023658
 N/A**

CORTESE:

Reg Id: 01-1307
 Region: CORTESE
 Reg By: Leaking Underground Storage Tanks

**301
 SSE
 1/2-1
 4796 ft.
 Higher**

**MOSTLY MUSTANGS
 2576 MARTIN LUTHER KING W
 OAKLAND, CA 92626**

**Notify 65 S100226828
 LUST N/A
 Cortese**

State LUST:

Cross Street: Not reported
 Qty Leaked: Not reported
 Case Number: 01-1021
 Reg Board: San Francisco Bay Region
 Chemical: Waste Oil
 Lead Agency: Local Agency
 Local Agency: 01000L
 Case Type: Soil only
 Status: Case Closed
 County: Alameda
 Abate Method: Excavate and Dispose - remove contaminated soil and dispose in approved site
 Review Date: 3/12/1992
 Workplan: Not reported
 Pollution Char: Not reported
 Remed Action: Not reported
 Close Date: 3/24/1997
 Release Date: 8/11/1989
 Cleanup Fund Id: Not reported

Confirm Leak: 3/12/1992
 Prelim Assess: Not reported
 Remed Plan: Not reported
 Monitoring: Not reported

Map ID
Direction
Distance
Distance (ft.)
Elevation Site

MAP FINDINGS

Database(s) EDR ID Number
EPA ID Number

MOSTLY MUSTANGS (Continued)

S100226828

Discover Date : 1/1/1965
Enforcement Dt : 3/12/1992
Enf Type: EF
Enter Date : 8/22/1989
Funding: Federal Funds
Staff Initials: UNK
How Discovered: Tank Closure
How Stopped: Not reported
Interim : Yes
Leak Cause: Structure Failure
Leak Source: Tank
MTBE Date : Not reported
Max MTBE GW : Not reported
MTBE Tested: Not Required to be Tested.
Priority: Not reported
Local Case # : 1089
Beneficial: Not reported
Staff : BG
GW Qualifier : Not reported
Max MTBE Soil : Not reported
Soil Qualifier : Not reported
Hydr Basin #: Not reported
Operator : Not reported
Oversight Prgm: Local Oversight Program UST
Oversight Prgm : LOP
Review Date : 4/7/1997
Stop Date : 8/11/1989
Work Suspended N
Responsible Party: BLANK RP
RP Address: Not reported
Global Id: T0600100942
Org Name: Not reported
Contact Person: Not reported
MTBE Conc: 0
Mtb Fuel: 0
Water System Name: Not reported
Well Name: Not reported
Distance To Lust: 0
Waste Discharge Global ID: Not reported
Waste Disch Assigned Name: Not reported

LUST Region 2:

Region: 2
Case Number: T0600100942
Facility Id: 01-1021
Entered Date: 08/22/1989
Facility Status: Case Closed
Maximum Soil Concentration: 2800
Maximum Groundwater Impact: 0
County : Alameda
Current Benzene: Not reported
MTBE Detected in GW: Not reported
MTBE Detected in Soil: Not reported
MTBE: 0
MTBE Qualify: Not reported

Map ID
Direction
Distance
Distance (ft.)
Elevation Site

MAP FINDINGS

Database(s) EDR ID Number
EPA ID Number

MOSTLY MUSTANGS (Continued)

S100226828

NOTIFY 65:

Date Reported: Not reported Staff Initials: Not reported
Board File Number: Not reported
Facility Type: Not reported
Discharge Date: Not reported
Incident Description: 92626

CORTESE:

Reg Id: 01-1021
Region: CORTESE
Reg By: Leaking Underground Storage Tanks

**302
ENE
1/2-1
4814 ft.
Higher**

**518 43RD ST.
OAKLAND, CA 29073**

**CHMIRS S105666952
N/A**

CHMIRS:

OES Control Number: 00-2814 DOT ID: Not reported
DOT Hazard Class: Not Reported
Chemical Name: Meth Precuser
Extent of Release: Not reported
CAS Number: Not reported Quantity Released: 4
Environmental Contamination: None Reported Property Use: Not reported
Incident Date: Not reported Date Completed: 6/23/00
Time Completed : Not reported
Physical State Stored : Not reported
Physical State Released : Not reported
Release Unit : Not reported
Container Description : Not reported
Container Type : Not reported
Container Material : Not reported
Level Of Container : Not reported
Container Capacity : Not reported
Container Capacity Units (code) : Not reported
Extent Of Release (code) : Not reported
Agency Id Number : Not reported
Agency Incident Number : Not reported
OES Incident Number : 00-2814
Time Notified : Not reported
Surrounding Area : Not reported
Estimated Temperature : Not reported
Property Management : Not reported
More Than Two Substances Involved? : Not reported
Special Studies 1 : Not reported
Special Studies 2 : Not reported
Special Studies 3 : Not reported
Special Studies 4 : Not reported
Special Studies 5 : Not reported
Special Studies 6 : Not reported
Responding Agency Personnel # Of Injuries : 0
Responding Agency Personnel # Of Fatalities : 0
Resp Agency Personnel # Of Decontaminated : Not reported
Others Number Of Decontaminated : Not reported
Others Number Of Injuries : Not reported
Others Number Of Fatalities : Not reported
Vehicle Make/year : Not reported
Vehicle License Number : Not reported

Map ID
Direction
Distance
Distance (ft.)
Elevation Site

MAP FINDINGS

Database(s) EDR ID Number
EPA ID Number

(Continued)

S10566952

Vehicle State : Not reported
Vehicle Id Number : Not reported
CA/DOT/PUC/ICC Number : Not reported
Company Name : Not reported
Reporting Officer Name/ID : Not reported
Report Date : Not reported
Comments : Not reported
Facility Telephone Number : Not reported
Waterway Involved : No
Waterway : Not reported
Spill Site : Residence
Cleanup By : Unknown
Containment : Yes
What Happened : Chemical found at drug lab.
Date/Time : 6/23/00 1857
Evacuations : 0
Type : CHEMICAL
Other : Not reported
Chemical 1 : Not Reported
Chemical 2 : Not Reported
Chemical 3 : Not Reported

303
NNW
1/2-1
4855 ft.
Higher

1360 POWELL ST.
EMERYVILLE, CA 0

CHMIRS S105673266
N/A

CHMIRS:

OES Control Number: 01-4080 DOT ID: Not reported
DOT Hazard Class: Not Reported
Chemical Name: Diesel
Extent of Release: Not reported
CAS Number: Not reported Quantity Released: 5
Environmental Contamination: None Reported Property Use: Not reported
Incident Date: Not reported Date Completed: 7/15/01
Time Completed : Not reported
Physical State Stored : Not reported
Physical State Released : Not reported
Release Unit : Not reported
Container Description : Not reported
Container Type : Not reported
Container Material : Not reported
Level Of Container : Not reported
Container Capacity : Not reported
Container Capacity Units (code) : Not reported
Extent Of Release (code) : Not reported
Agency Id Number : Not reported
Agency Incident Number : Not reported
OES Incident Number : 01-4080
Time Notified : Not reported
Surrounding Area : Not reported
Estimated Temperature : Not reported
Property Management : Not reported
More Than Two Substances Involved? : Not reported
Special Studies 1 : Not reported
Special Studies 2 : Not reported
Special Studies 3 : Not reported
Special Studies 4 : Not reported

Map ID
 Direction
 Distance
 Distance (ft.)
 Elevation Site

MAP FINDINGS

Database(s) EDR ID Number
 EPA ID Number

(Continued)

S105673266

Special Studies 5 : Not reported
 Special Studies 6 : Not reported
 Responding Agency Personnel # Of Injuries : 0
 Responding Agency Personnel # Of Fatalities : 0
 Resp Agency Personnel # Of Decontaminated : Not reported
 Others Number Of Decontaminated : Not reported
 Others Number Of Injuries : Not reported
 Others Number Of Fatalities : Not reported
 Vehicle Make/year : Not reported
 Vehicle License Number : Not reported
 Vehicle State : Not reported
 Vehicle Id Number : Not reported
 CA/DOT/PUC/ICC Number : Not reported
 Company Name : Not reported
 Reporting Officer Name/ID : Not reported
 Report Date : Not reported
 Comments : Not reported
 Facility Telephone Number : Not reported
 Waterway Involved : Yes
 Waterway : Emeryville City Marina
 Spill Site : Ship/Harbor/Port
 Cleanup By : Reporting Party
 Containment : Yes
 What Happened : Deck hand on boat dumped substance overboard prior to leaving the marina. The caller placed absorbents on and around the spill.

 Date/Time : 7/15/01 1835
 Evacuations : 0
 Type : PETROLEUM
 Other : Not reported
 Chemical 1 : Not Reported
 Chemical 2 : Not Reported
 Chemical 3 : Not Reported

304
 SE
 1/2-1
 4883 ft.
 Higher

B & L ASSOCIATES
 3045 TELEGRAPH AVE
 OAKLAND, CA 94609

LUST S102432539
 Cortese N/A

State LUST:

Cross Street: 31ST ST
 Qty Leaked: Not reported
 Case Number: 01-0886
 Reg Board: San Francisco Bay Region
 Chemical: Gasoline
 Lead Agency: Local Agency
 Local Agency: 01000L
 Case Type: Other ground water affected
 Status: Case Closed
 County: Alameda
 Abate Method: Excavate and Dispose - remove contaminated soil and dispose in approved site

 Review Date: 3/11/1992
 Workplan: 11/1/1991
 Pollution Char: Not reported
 Remed Action: Not reported
 Close Date: 3/4/1998
 Release Date: 5/4/1990

 Confirm Leak: 3/11/1992
 Prelim Assess: 11/1/1991
 Remed Plan: Not reported
 Monitoring: Not reported

Map ID
Direction
Distance
Distance (ft.)
Elevation Site

MAP FINDINGS

Database(s) EDR ID Number
EPA ID Number

B & L ASSOCIATES (Continued)

S102432539

Cleanup Fund Id : Not reported
Discover Date : 1/1/1965
Enforcement Dt : 3/11/1992
Enf Type: EF
Enter Date : 2/7/1992
Funding: Federal Funds
Staff Initials: UNK
How Discovered: Tank Closure
How Stopped: Not reported
Interim : Yes
Leak Cause: Structure Failure
Leak Source: Tank
MTBE Date : 1/2/1965
Max MTBE GW : 100 Parts per Billion
MTBE Tested: MTBE Detected. Site tested for MTBE & MTBE detected
Priority: Not reported
Local Case # : 3767
Beneficial: Not reported
Staff : BG
GW Qualifier : Not reported
Max MTBE Soil : Not reported
Soil Qualifier : Not reported
Hydr Basin #: Not reported
Operator : Not reported
Oversight Prgm: Local Oversight Program UST
Oversight Prgm : LOP
Review Date : 3/6/1998
Stop Date : 9/23/1991
Work Suspended : N
Responsible Party: BLANK RP
RP Address: Not reported
Global Id: T0600100819
Org Name: Not reported
Contact Person: Not reported
MTBE Conc: 1
Mtbe Fuel: 1
Water System Name: Not reported
Well Name: Not reported
Distance To Lust: 0
Waste Discharge Global ID: Not reported
Waste Disch Assigned Name: Not reported

LUST Region 2:

Region: 2
Case Number: T0600100819
Facility Id: 01-0886
Entered Date: 02/07/1992
Facility Status: Case Closed
Maximum Soil Concentration: 3400
Maximum Groundwater Impact: 100
County : Alameda
Current Benzene: Not reported
MTBE Detected in GW: 100
MTBE Detected in Soil: Not reported
MTBE: 100
MTBE Qualify: Not reported

CORTESE:

Map ID
Direction
Distance
Distance (ft.)
Elevation Site

MAP FINDINGS

Database(s) EDR ID Number
EPA ID Number

B & L ASSOCIATES (Continued)

S102432539

Reg Id: 01-0886
Region: CORTESE
Reg By: Leaking Underground Storage Tanks

305
SSW
1/2-1
4890 ft.
Lower

EAST BAY MUNICIPAL UTILITY DISTRICT
2130 ADELINE
OAKLAND, CA 94623

HAZNET S103641777
LUST N/A
Cortese

State LUST:

Cross Street: Not reported
Qty Leaked: Not reported
Case Number: 01-0542
Reg Board: San Francisco Bay Region
Chemical: Gasoline
Lead Agency: Local Agency
Local Agency: 01000L
Case Type: Soil only
Status: Preliminary site assessment underway
County: Alameda
Abate Method: No Action Taken - no action has as yet been taken at the site
Review Date: Not reported
Workplan: 1/2/1965
Pollution Char: Not reported
Remed Action: Not reported
Close Date: Not reported
Release Date: 6/11/1987
Cleanup Fund Id: Not reported
Discover Date: 1/1/1965
Enforcement Dt: Not reported
Enf Type: Not reported
Enter Date: 3/3/1992
Funding: Federal Funds
Staff Initials: UNK
How Discovered: Tank Closure
How Stopped: Not reported
Interim: No
Leak Cause: Structure Failure
Leak Source: Tank
MTBE Date: Not reported
Max MTBE GW: Not reported
MTBE Tested: Site NOT Tested for MTBE. Includes Unknown and Not Analyzed.
Priority: Not reported
Local Case #: 3726
Beneficial: Not reported
Staff: BG
GW Qualifier: Not reported
Max MTBE Soil: Not reported
Soil Qualifier: Not reported
Hydr Basin #: Not reported
Operator: Not reported
Oversight Prgm: Local Oversight Program UST
Oversight Prgm: LOP
Review Date: 2/24/1998
Stop Date: 6/11/1987
Work Suspended: N
Responsible Party: BLANK RP
RP Address: Not reported

Confirm Leak: Not reported.
Prelim Assess: 1/2/1965
Remed Plan: Not reported
Monitoring: Not reported.

Map ID
Direction
Distance
Distance (ft.)
Elevation Site

MAP FINDINGS

Database(s) EDR ID Number
EPA ID Number

EAST BAY MUNICIPAL UTILITY DISTRICT (Continued)

S103641777

Global Id: T0600100495
Org Name: Not reported
Contact Person: Not reported
MTBE Conc: 0
Mtbe Fuel: 1
Water System Name: Not reported
Well Name: Not reported
Distance To Lust: 0
Waste Discharge Global ID: Not reported
Waste Disch Assigned Name: Not reported

LUST Region 2:

Region: 2
Case Number: T0600100495
Facility Id: 01-0542
Entered Date: 03/03/1992
Facility Status: Preliminary site assessment underway
Maximum Soil Concentration: 460
Maximum Groundwater Impact: 0
County: Alameda
Current Benzene: Not reported
MTBE Detected in GW: Not reported
MTBE Detected in Soil: Not reported
MTBE: 0
MTBE Qualify: Not reported

HAZNET:

Gepaid: CAC001147696
Tepaid: AZR000032516
Gen County: 1
Tsd County: 0
Tons: .0175
Category: Other inorganic solid waste
Disposal Method: Recycler
Contact: EAST BAY MUD
Telephone: (000) 000-0000
Mailing Address: PO BOX 24055
OAKLAND, CA 94623
County 1
Gepaid: CAC001147696
Tepaid: MNR000000588
Gen County: 1
Tsd County: 0
Tons: 1.4700
Category: Polychlorinated biphenyls and material containing PCB's
Disposal Method: Not reported
Contact: EAST BAY MUD
Telephone: (000) 000-0000
Mailing Address: PO BOX 24055
OAKLAND, CA 94623
County 1

Map ID
Direction
Distance
Distance (ft.)
Elevation Site

MAP FINDINGS

Database(s) EDR ID Number
EPA ID Number

EAST BAY MUNICIPAL UTILITY DISTRICT (Continued)

S103641777

Gepaid: CAC001147696
Tepaid: MNR000000588
Gen County: 1
Tsd County: 0
Tons: .5700
Category: Polychlorinated,biphenyls and material containing PCB's
Disposal Method: Not reported
Contact: EAST BAY MUD
Telephone: (000) 000-0000
Mailing Address: PO BOX 24055
OAKLAND, CA 94623
County 1

Gepaid: CAC001147696
Tepaid: AZR000032516
Gen County: 1
Tsd County: 0
Tons: 0.0175
Category: Other inorganic solid waste
Disposal Method: Not reported
Contact: EAST BAY MUD
Telephone: (000) 000-0000
Mailing Address: PO BOX 24055
OAKLAND, CA 94623
County 1

Gepaid: CAC001147696
Tepaid: CAD982042475
Gen County: 1
Tsd County: Solano
Tons: 413.8148
Category: Asbestos-containing waste
Disposal Method: Disposal, Land Fill
Contact: EAST BAY MUD
Telephone: (000) 000-0000
Mailing Address: PO BOX 24055
OAKLAND, CA 94623
County 1

The CA HAZNET database contains 2 additional records for this site.
Please contact your EDR Account Executive for more information.

CORTESE:

Reg Id: 01-0542
Region: CORTESE
Reg By: Leaking Underground Storage Tanks

BM306
SW
1/2-1
4905 ft.
Lower

WILL'S FREIGHT LINES INC
1700 GRAND AVE W
OAKLAND, CA 94607

LUST S103472354
Cortese N/A

Site 1 of 2 in cluster BM

State LUST:

Cross Street: Not reported
Qty Leaked: Not reported
Case Number: 01-1252
Reg Board: San Francisco Bay Region
Chemical: Diesel
Lead Agency: Local Agency

Map ID
Direction
Distance
Distance (ft.)
Elevation Site

MAP FINDINGS

Database(s) EDR ID Number
EPA ID Number

WILL'S FREIGHT LINES INC (Continued)

S103472354

Local Agency : 01000L
Case Type: Soil only
Status: Case Closed
County: Alameda
Abate Method: Excavate and Dispose - remove contaminated soil and dispose in approved site
Review Date: 3/23/1992
Workplan: 6/19/1992
Pollution Char: Not reported
Remed Action: Not reported
Close Date: 7/28/1994
Release Date: 2/7/1992
Cleanup Fund Id : Not reported
Discover Date : 1/1/1965
Enforcement Dt : 3/23/1993
Enf Type: EF
Enter Date : 8/4/1992
Funding: Federal Funds
Staff Initials: UNK
How Discovered: Tank Closure
How Stopped: Not reported
Interim : Yes
Leak Cause: Structure Failure
Leak Source: Tank
MTBE Date : Not reported
Max MTBE GW : Not reported
MTBE Tested: Not Required to be Tested.
Priority: Not reported
Local Case # : 3776
Beneficial: Not reported
Staff : BG
GW Qualifier : Not reported
Max MTBE Soil : Not reported
Soil Qualifier : Not reported
Hydr Basin #: Not reported
Operator : Not reported
Oversight Prgm: Local Oversight Program UST
Oversight Prgm : LOP
Review Date: 4/16/1997
Stop Date : 2/6/1992
Work Suspended N
Responsible Party: BLANK RP
RP Address: Not reported
Global Id: T0600101151
Org Name: Not reported
Contact Person: Not reported
MTBE Conc: 0
Mtb Fuel: 0
Water System Name: Not reported
Well Name: Not reported
Distance To Lust: 0
Waste Discharge Global ID: Not reported
Waste Disch Assigned Name: Not reported
LUST Region 2:
Region: 2
Case Number: T0600101151
Facility Id: 01-1252

Map ID
Direction
Distance
Distance (ft.)
Elevation Site

MAP FINDINGS

Database(s) EDR ID Number
EPA ID Number

WILL'S FREIGHT LINES INC (Continued)

S103472354

Entered Date: 08/04/1992
Facility Status: Case Closed
Maximum Soil Concentration: 735
Maximum Groundwater Impact: 0
County: Alameda
Current Benzene: Not reported
MTBE Detected in GW: Not reported
MTBE Detected in Soil: Not reported
MTBE: 0
MTBE Qualify: Not reported

CORTESE:

Reg Id: 01-1252
Region: CORTESE
Reg By: Leaking Underground Storage Tanks

BN307
South
1/2-1
4909 ft.
Lower

LA AUTO BODY
2300 MARKET ST. #B
OAKLAND, CA 94607

HAZNET S103973920
CHMIRS N/A

Site 1 of 2 in cluster BN

HAZNET:

Gepaid: CAL000142267
Tepaid: CAT000613950
Gen County: 1
Tsd County: Sacramento
Tons: .0900
Category: Oxygenated solvents (acetone, butanol, ethyl acetate, etc.)
Disposal Method: Transfer Station
Contact: Not reported
Telephone: (000) 000-0000
Mailing Address: 2300 MARKET ST # B
OAKLAND, CA 94607

County 1

Gepaid: CAL000142267
Tepaid: CA0000084517
Gen County: 1
Tsd County: Sacramento
Tons: .1080
Category: Oxygenated solvents (acetone, butanol, ethyl acetate, etc.)
Disposal Method: Transfer Station
Contact: Not reported
Telephone: (000) 000-0000
Mailing Address: 2300 MARKET ST # B
OAKLAND, CA 94607

County 1

Gepaid: CAL000142267
Tepaid: CA0000084517
Gen County: 1
Tsd County: Sacramento
Tons: .1080
Category: Oxygenated solvents (acetone, butanol, ethyl acetate, etc.)
Disposal Method: Transfer Station
Contact: Not reported
Telephone: (000) 000-0000
Mailing Address: 2300 MARKET ST # B
OAKLAND, CA 94607

Map ID
 Direction
 Distance
 Distance (ft.)
 Elevation Site

MAP FINDINGS

Database(s) EDR ID Number
 EPA ID Number

LA AUTO BODY (Continued)

S103973920

County 1
 Gepaid: CAL000142267
 Tepaid: CA0000084517
 Gen County: 1
 Tsd County: Sacramento
 Tons: .1080
 Category: Oxygenated solvents (acetone, butanol, ethyl acetate, etc.)
 Disposal Method: Transfer Station
 Contact: Not reported
 Telephone: (000) 000-0000
 Mailing Address: 2300 MARKET ST # B
 OAKLAND, CA 94607
 County 1
 Gepaid: CAL000142267
 Tepaid: CA0000084517
 Gen County: 1
 Tsd County: Sacramento
 Tons: 0.126
 Category: Oxygenated solvents (acetone, butanol, ethyl acetate, etc.)
 Disposal Method: Transfer Station
 Contact: Not reported
 Telephone: (000) 000-0000
 Mailing Address: 2300 MARKET ST # B
 OAKLAND, CA 94607
 County 1

The CA HAZNET database contains 2 additional records for this site.
 Please contact your EDR Account Executive for more information.

CHMIRS:

OES Control Number:	15649	DOT ID:	Not reported
DOT Hazard Class:	Not Reported		
Chemical Name:	flammable lacquer thinner w/paint		
Extent of Release:	Not reported		
CAS Number:	Not reported	Quantity Released:	3 X 5 gal conts
Environmental Contamination:	None Reported	Property Use:	Not reported
Incident Date:	Not reported	Date Completed:	Not reported
Time Completed :		Not reported	
Physical State Stored :		Not reported	
Physical State Released :		Not reported	
Release Unit :		Not reported	
Container Description :		Not reported	
Container Type :		Not reported	
Container Material :		Not reported	
Level Of Container :		Not reported	
Container Capacity :		Not reported	
Container Capacity Units (code) :		Not reported	
Extent Of Release (code) :		Not reported	
Agency Id Number :		Not reported	
Agency Incident Number :		Not reported	
OES Incident Number :	15649		
Time Notified :		Not reported	
Surrounding Area :		Not reported	
Estimated Temperature :		Not reported	
Property Management :		Not reported	
More Than Two Substances Involved? :		Not reported	
Special Studies 1 :		Not reported	

Map ID
Direction
Distance
Distance (ft.)
Elevation Site

MAP FINDINGS

Database(s) EDR ID Number
EPA ID Number

LA AUTO BODY (Continued)

S103973920

Special Studies 2 : Not reported
Special Studies 3 : Not reported
Special Studies 4 : Not reported
Special Studies 5 : Not reported
Special Studies 6 : Not reported
Responding Agency Personnel # Of Injuries : NO
Responding Agency Personnel # Of Fatalities : NO
Resp Agency Personnel # Of Decontaminated : Not reported
Others Number Of Decontaminated : Not reported
Others Number Of Injuries : Not reported
Others Number Of Fatalities : Not reported
Vehicle Make/year : Not reported
Vehicle License Number : Not reported
Vehicle State : Not reported
Vehicle Id Number : Not reported
CA/DOT/PUC/ICC Number : Not reported
Company Name : Not reported
Reporting Officer Name/ID : Not reported
Report Date : Not reported
Comments : Not reported
Facility Telephone Number : Not reported
Waterway Involved : YES
Waterway : Not reported
Spill Site : RD
Cleanup By : VIA SUPERFUND
Containment : NO
What Happened : ILLEGALLY ABANDONED NEAR ROADWAY
Date/Time : 0936
Evacuations : NO
Type : CHEMICAL
Other : Not reported
Chemical 1 : Not Reported
Chemical 2 : Not Reported
Chemical 3 : Not Reported

308
SSE
1/2-1
4944 ft.
Lower

AUTO SERVICE COMPANY
820 ISABELLA
OAKLAND, CA 94607

LUST S103472367
Cortese N/A

State LUST:

Cross Street: SAN PABLO
Qty Leaked: Not reported
Case Number: 01-2295
Reg Board: San Francisco Bay Region
Chemical: Waste Oil
Lead Agency: Local Agency
Local Agency: 01000L
Case Type: Soil only
Status: Preliminary site assessment underway
County: Alameda
Review Date: 3/16/1998
Workplan: 1/2/1965
Pollution Char: Not reported
Remed Action: Not reported
Close Date: Not reported
Release Date: 9/10/1996
Cleanup Fund Id : Not reported
Confirm Leak: 3/16/1998
Prelim Assess: 1/2/1965
Remed Plan: Not reported
Monitoring: Not reported

Map ID
Direction
Distance
Distance (ft.)
Elevation Site

MAP FINDINGS

Database(s) EDR ID Number
EPA ID Number

AUTO SERVICE COMPANY (Continued)

S103472367

Discover Date : 1/1/1965
Enforcement Dt : Not reported
Enf Type: Not reported
Enter Date : 3/16/1998
Funding: Not reported
Staff Initials: UNK
How Discovered: Tank Closure
How Stopped: Not reported
Interim : Not reported
Leak Cause: Corrosion
Leak Source: Tank
MTBE Date : Not reported
Max MTBE GW : Not reported
MTBE Tested: Not Required to be Tested.
Priority: Not reported
Local Case # : 251
Beneficial: Not reported.
Staff : BG
GW Qualifier : Not reported
Max MTBE Soil : Not reported
Soil Qualifier : Not reported
Hydr Basin #: Not reported
Operator : Not reported
Oversight Prgm: Local Oversight Program UST
Oversight Prgm : LOP
Review Date : 1/5/1998
Stop Date : 8/19/1996
Work Suspended N
Responsible Party: BLANK RP
RP Address: Not reported
Global Id: T0600102111
Org Name: Not reported
Contact Person: Not reported
MTBE Conc: 0
Mtbe Fuel: 0
Water System Name: Not reported
Well Name: Not reported
Distance To Lust: 0
Waste Discharge Global ID: Not reported
Waste Disch Assigned Name: Not reported

LUST Region 2:

Region: 2
Case Number: T0600102111
Facility Id: 01-2295
Entered Date: 03/16/1998
Facility Status: Preliminary site assessment underway
Maximum Soil Concentration: 3900
Maximum Groundwater Impact: 0
County : Alameda
Current Benzene: Not reported
MTBE Detected in GW: Not reported
MTBE Detected in Soil: Not reported
MTBE: 0
MTBE Qualify: Not reported

CORTESE:

Reg Id: 01-2295

Map ID
Direction
Distance
Distance (ft.)
Elevation Site

MAP FINDINGS

Database(s) EDR ID Number
EPA ID Number

AUTO SERVICE COMPANY (Continued)

S103472367

Region: CORTESE
Reg By: Leaking Underground Storage Tanks

BN309 ARCO
South 889 GRAND AVE W
1/2-1 OAKLAND, CA 95628
4951 ft.
Lower Site 2 of 2 in cluster BN

LUST S104396772
Cortese N/A

State LUST:

Cross Street: Not reported
Qty Leaked: Not reported
Case Number: 01-0120
Reg Board: San Francisco Bay Region
Chemical: Gasoline
Lead Agency: Local Agency
Local Agency: 01000L
Case Type: Other ground water affected
Status: Preliminary site assessment underway
County: Alameda
Abate Method: Excavate and Dispose - remove contaminated soil and dispose in approved site

Review Date: Not reported
Workplan: 7/7/1992
Pollution Char: Not reported
Remed Action: Not reported
Close Date: Not reported
Release Date: 5/10/1991
Cleanup Fund Id: Not reported
Discover Date: 1/1/1965
Enforcement Dt: Not reported
Enf Type: Not reported
Enter Date: 6/9/1992
Funding: Federal Funds
Staff Initials: UNK
How Discovered: Tank Closure
How Stopped: Not reported
Interim: Yes
Leak Cause: Structure Failure
Leak Source: Tank
MTBE Date: 1/2/1965
Max MTBE GW: 79 Parts per Billion
MTBE Tested: MTBE Detected. Site tested for MTBE & MTBE detected
Priority: Not reported
Local Case #: 3793
Beneficial: Not reported
Staff: BG
GW Qualifier: Not reported
Max MTBE Soil: Not reported
Soil Qualifier: Not reported
Hydr Basin #: Not reported
Operator: Not reported
Oversight Prgm: Local Oversight Program UST
Oversight Prgm: LOP
Review Date: 6/19/2001
Stop Date: 4/11/1988
Work Suspended: N
Responsible Party: BLANK RP
RP Address: Not reported

Confirm Leak: Not reported
Prelim Assess: 7/7/1992
Remed Plan: Not reported
Monitoring: Not reported

Map ID
Direction
Distance
Distance (ft.)
Elevation Site

MAP FINDINGS

Database(s) EDR ID Number
EPA ID Number

ARCO (Continued)

S104396772

Global Id: T0600100112
Org Name: Not reported
Contact Person: Not reported
MTBE Conc: 1
Mtbe Fuel: 1
Water System Name: Not reported
Well Name: Not reported
Distance To Lust: 0
Waste Discharge Global ID: Not reported
Waste Disch Assigned Name: Not reported

LUST Region 2:

Region: 2
Case Number: T0600100112
Facility Id: 01-0120
Entered Date: 06/09/1992
Facility Status: Preliminary site assessment underway
Maximum Soil Concentration: 1900
Maximum Groundwater Impact: 9999999
County: Alameda
Current Benzene: 1500
MTBE Detected in GW: 79
MTBE Detected in Soil: Not reported
MTBE: 79
MTBE Qualify: Not reported

CORTESE:

Reg Id: 01-0120
Region: CORTESE
Reg By: Leaking Underground Storage Tanks

BM310
SW
1/2-1
4971 ft.
Lower

JORGENSEN & ALUMINUM
1699 W GRAND AVE
OAKLAND, CA 94607

LUST S103472353
Cortese N/A

Site 2 of 2 in cluster BM

State LUST:

Cross Street: Not reported
Qty Leaked: Not reported
Case Number: 01-0085
Reg Board: San Francisco Bay Region
Chemical: Diesel
Lead Agency: Local Agency
Local Agency: 01000L
Case Type: Other ground water affected
Status: Case Closed
County: Alameda
Abate Method: Excavate and Dispose - remove contaminated soil and dispose in approved site
Review Date: Not reported
Workplan: Not reported
Pollution Char: Not reported
Remed Action: Not reported
Close Date: 7/28/1994
Release Date: 9/4/1992
Cleanup Fund Id: Not reported
Discover Date: 1/1/1965
Enforcement Dt: Not reported
Enf Type: Not reported
Confirm Leak: Not reported
Prelim Assess: Not reported
Remed Plan: Not reported
Monitoring: Not reported

Map ID
Direction
Distance
Distance (ft.)
Elevation Site

MAP FINDINGS

EDR ID Number
EPA ID Number
Database(s)

JORGENSEN & ALUMINUM (Continued)

S103472353

Enter Date : 10/22/1992
Funding: Federal Funds
Staff Initials: UNK
How Discovered: Tank Closure
How Stopped: Not reported
Interim : Yes
Leak Cause: UNK
Leak Source: Piping
MTBE Date : Not reported
Max MTBE GW : Not reported
MTBE Tested: Not Required to be Tested.
Priority: Not reported
Local Case # : 3995
Beneficial: Not reported
Staff : BG
GW Qualifier : Not reported
Max MTBE Soil : Not reported
Soil Qualifier : Not reported
Hydr Basin #: Not reported
Operator : Not reported
Oversight Prgm: Local Oversight Program UST
Oversight Prgm : LOP
Review Date : 2/28/1995
Stop Date : 9/2/1992
Work Suspended N
Responsible Party: BLANK RP
RP Address: Not reported
Global Id: T0600100078
Org Name: Not reported
Contact Person: Not reported
MTBE Conc: 0
Mtb Fuel: 0
Water System Name: Not reported
Well Name: Not reported
Distance To LUST: 0
Waste Discharge Global ID: Not reported
Waste Disch Assigned Name: Not reported

LUST Region 2:

Region: 2
Case Number: T0600100078
Facility Id: 01-0085
Entered Date: 10/22/1992
Facility Status: Case Closed
Maximum Soil Concentration: 1100
Maximum Groundwater Impact: 83000
County : Alameda
Current Benzene: 2
MTBE Detected in GW: Not reported
MTBE Detected in Soil: Not reported
MTBE: 0
MTBE Qualify: Not reported

CORTESE:

Reg Id: 01-0085
Region: CORTESE
Reg By: Leaking Underground Storage Tanks

Map ID
 Direction
 Distance
 Distance (ft.)
 Elevation Site

MAP FINDINGS

Database(s) EDR ID Number
 EPA ID Number

311
 SSW
 1/2-1
 5003 ft.
 Lower

ADELINE MAINTENANCE CTR
 1200 21ST ST
 OAKLAND, CA 94607

RCRIS-SQG 1000391093
 FINDS CAD981382559
 HAZNET
 LUST
 Cortese

RCRIS:

Owner: EAST BAY M U D
 (510) 287-1512
 EPA ID: CAD981382559
 Contact: SAFA TOMA
 (510) 287-1512

Classification: Small Quantity Generator
 Used Oil Recyc: No
 TSDF Activities: Not reported

BIENNIAL REPORTS:

Last Biennial Reporting Year: 1999

Waste	Quantity (Lbs)	Waste	Quantity (Lbs)
D001	3527.00	D002	2925.00
D004	5.00	D007	1157.00
D008	1157.00	D009	18.00
D011	2902.00	D039	12144.41
F001	1120.00	F002	1120.00
F003	3977.00	F005	1105.00
U188	5.00	U328	10.00

Violation Status: No violations found

FINDS:

Other Pertinent Environmental Activity Identified at Site:
 Biennial Reporting System (BRS)
 Facility Registry System (FRS)
 National Emissions Trends (NET)
 Resource Conservation and Recovery Act Information system (RCRAINFO)

State LUST:

Cross Street: ADELINE
 Qty Leaked: Not reported
 Case Number: 01-2299
 Reg Board: San Francisco Bay Region
 Chemical: Gasoline
 Lead Agency: Local Agency
 Local Agency: 01000L
 Case Type: Other ground water affected
 Status: Preliminary site assessment underway
 County: Alameda
 Abate Method: Excavate and Dispose - remove contaminated soil and dispose in approved site
 Review Date: Not reported
 Workplan: 1/2/1965
 Pollution Char: Not reported
 Remed Action: Not reported
 Close Date: Not reported
 Release Date: 11/17/1994
 Cleanup Fund Id: Not reported
 Discover Date: 1/1/1965
 Enforcement Dt: Not reported
 Enf Type: Not reported
 Confirm Leak: Not reported
 Prelim Assess: 1/2/1965
 Remed Plan: Not reported
 Monitoring: Not reported

Map ID
Direction
Distance
Distance (ft.)
Elevation Site

MAP FINDINGS

EDR ID Number
EPA ID Number
Database(s)

ADELINE MAINTENANCE CTR (Continued)

1000391093

Enter Date : 3/16/1998
Funding: Not reported
Staff Initials: UNK
How Discovered: Tank Closure
How Stopped: Not reported
Interim : Not reported
Leak Cause: UNK
Leak Source: UNK
MTBE Date : 1/2/1965
Max MTBE GW : 210 Parts per Billion
MTBE Tested: MTBE Detected. Site tested for MTBE & MTBE detected
Priority: Not reported
Local Case # : 3917
Beneficial: Not reported
Staff : BG
GW Qualifier : Not reported
Max MTBE Soil : Not reported
Soil Qualifier : Not reported
Hydr Basin #: Not reported
Operator : Not reported
Oversight Prgm: Local Oversight Program UST
Oversight Prgm : LOP
Review Date : 4/3/2001
Stop Date : 11/17/1994
Work Suspended : N
Responsible Party: BLANK RP
RP Address: Not reported
Global Id: T0600102115
Org Name: Not reported
Contact Person: Not reported
MTBE Conc: 1
Mtbe Fuel: 1
Water System Name: Not reported
Well Name: Not reported
Distance To Lust: 0
Waste Discharge Global ID: Not reported
Waste Disch Assigned Name: Not reported

LUST Region 2:

Region: 2
Case Number: T0600102115
Facility Id: 01-2299
Entered Date: 03/16/1998
Facility Status: Preliminary site assessment underway
Maximum Soil Concentration: 0
Maximum Groundwater Impact: 0
County : Alameda
Current Benzene: Not reported
MTBE Detected in GW: 210
MTBE Detected in Soil: Not reported
MTBE: 210
MTBE Qualify: Not reported

Map ID
Direction
Distance
Distance (ft.)
Elevation Site

MAP FINDINGS

Database(s) EDR ID Number
EPA ID Number

ADELINE MAINTENANCE CTR (Continued)

1000391093

HAZNET:

Gepaid: CAD981382559
Tepaid: CA0000084517
Gen County: 1
Tsd County: Sacramento
Tons: 0.2502
Category: Aqueous solution with less than 10% total organic residues
Disposal Method: Not reported
Contact: EAST BAY MUNICIPAL UTILITY DIS
Telephone: (510) 287-1512
Mailing Address: PO BOX 24055 MS 704
OAKLAND, CA 94623 - 1055
County 1

Gepaid: CAD981382559
Tepaid: CA0000084517
Gen County: 1
Tsd County: Sacramento
Tons: 1.1966
Category: Aqueous solution with less than 10% total organic residues
Disposal Method: Treatment, Tank
Contact: EAST BAY MUNICIPAL UTILITY DIS
Telephone: (510) 287-1512
Mailing Address: PO BOX 24055 MS 704
OAKLAND, CA 94623 - 1055
County 1

Gepaid: CAD981382559
Tepaid: CA0000084517
Gen County: 1
Tsd County: Sacramento
Tons: 0.072
Category: Oxygenated solvents (acetone, butanol, ethyl acetate, etc.)
Disposal Method: Transfer Station
Contact: EAST BAY MUNICIPAL UTILITY DIS
Telephone: (510) 287-1512
Mailing Address: PO BOX 24055 MS 704
OAKLAND, CA 94623 - 1055
County 1

Gepaid: CAD981382559
Tepaid: CA0000084517
Gen County: 1
Tsd County: 0
Tons: 0.2502
Category: Aqueous solution with less than 10% total organic residues
Disposal Method: Not reported
Contact: EAST BAY MUNICIPAL UTILITY DIS
Telephone: (510) 287-1512
Mailing Address: PO BOX 24055 MS 704
OAKLAND, CA 94623 - 1055
County 1

Map ID
Direction
Distance
Distance (ft.)
Elevation Site

MAP FINDINGS

Database(s) EDR ID Number
EPA ID Number

ADELINE MAINTENANCE CTR (Continued)

1000391093

Gepaid: CAD981382559
Tepaid: CAD009452657
Gen County: 1
Tsd County: San Mateo
Tons: 0.1876
Category:
Disposal Method: Not reported
Contact: EAST BAY MUNICIPAL UTILITY DIS
Telephone: (510) 287-1512
Mailing Address: PO BOX 24055 MS 704
OAKLAND, CA 94623 - 1055
County 1

The CA HAZNET database contains 193 additional records for this site.
Please contact your EDR Account Executive for more information.

CORTESE:

Reg Id: 01-2299
Region: CORTESE
Reg By: Leaking Underground Storage Tanks

312
SSW
1/2-1
5036 ft.
Lower

PACIFIC GAS AND ELECTRIC
2121 PERALTA
OAKLAND, CA 94607

HAZNET S100941516
LUST N/A
Cortese

State LUST:

Cross Street: Not reported
Qty Leaked: Not reported
Case Number: 01-1169
Reg Board: San Francisco Bay Region
Chemical: Misc. Motor Vehicle Fuels
Lead Agency: Regional Board
Local Agency: 01000L
Case Type: Undefined
Status: Case Closed
County: Alameda
Abate Method: No Action Taken - no action has as yet been taken at the site
Review Date: Not reported
Workplan: Not reported
Pollution Char: Not reported
Remed Action: Not reported
Close Date: 9/27/1994
Release Date: 5/25/1988
Cleanup Fund Id: Not reported
Discover Date: 1/1/1965
Enforcement Dt: Not reported
Enf Type: Not reported
Enter Date: 2/25/1988
Funding: Federal Funds
Staff Initials: UNK
How Discovered: Tank Closure
How Stopped: Not reported
Interim: No
Leak Cause: Structure Failure
Leak Source: Tank
MTBE Date: Not reported
Max MTBE GW: Not reported
Confirm Leak: Not reported
Prelim Assess: Not reported
Remed Plan: Not reported
Monitoring: Not reported

Map ID
Direction
Distance
Distance (ft.)
Elevation Site

MAP FINDINGS

Database(s) EDR ID Number
EPA ID Number

PACIFIC GAS AND ELECTRIC (Continued)

S100941516

MTBE Tested: Not Required to be Tested.
Priority: Not reported
Local Case #: 01-1169
Beneficial: Not reported
Staff: BG
GW Qualifier: Not reported
Max MTBE Soil: Not reported
Soil Qualifier: Not reported
Hydr Basin #: Not reported
Operator: Not reported
Oversight Prgm: Local Oversight Program UST
Oversight Prgm: LOP
Review Date: 9/13/1994
Stop Date: 5/25/1988
Work Suspended: N
Responsible Party: BLANK RP
RP Address: Not reported
Global Id: T0600101078
Org Name: Not reported
Contact Person: Not reported
MTBE Conc: 0
Mtbe Fuel: 0
Water System Name: Not reported
Well Name: Not reported
Distance To Lust: 0
Waste Discharge Global ID: Not reported
Waste Disch Assigned Name: Not reported

LUST Region 2:

Region: 2
Case Number: T0600101078
Facility Id: 01-1169
Entered Date: 02/25/1988
Facility Status: Case Closed
Maximum Soil Concentration: 0
Maximum Groundwater Impact: 0
County: Alameda
Current Benzene: Not reported
MTBE Detected in GW: Not reported
MTBE Detected in Soil: Not reported
MTBE: 0
MTBE Qualify: Not reported

HAZNET:

Gepaid: CAC001415480
Tepaid: CAT000646117
Gen County: 1
Tsd County: Kings
Tons: .1500
Category: Unspecified oil-containing waste
Disposal Method: Disposal, Land Fill
Contact: PACIFIC GAS AND ELECTRIC
Telephone: (000) 000-0000
Mailing Address: 4801 OAKPORT
OAKLAND, CA 94601
County: 1

CORTESE:

Reg Id: 01-1169

Map ID
Direction
Distance
Distance (ft.)
Elevation Site

MAP FINDINGS

Database(s) EDR ID Number
EPA ID Number

PACIFIC GAS AND ELECTRIC (Continued)

S100941516

Region: CORTESE
Reg By: Leaking Underground Storage Tanks

BO313 RONN SIMPSON
ENE 489 43RD ST
1/2-1 OAKLAND, CA 94609
5071 ft.
Higher Site 1 of 2 in cluster BO

LUST S103472293
Cortese N/A

State LUST:

Cross Street: TELEGRAPH AVE
Qty Leaked: Not reported
Case Number: 01-2305
Reg Board: San Francisco Bay Region
Chemical: Gasoline
Lead Agency: Local Agency
Local Agency: 01000L
Case Type: Soil only
Status: Preliminary site assessment underway
County: Alameda
Review Date: 3/16/1998
Workplan: 1/2/1965
Pollution Char: Not reported
Remed Action: Not reported
Close Date: Not reported
Release Date: 9/18/1995
Cleanup Fund Id: Not reported
Discover Date: 1/1/1965
Enforcement Dt: Not reported
Enf Type: Not reported
Enter Date: 3/16/1998
Funding: Not reported
Staff Initials: UNK
How Discovered: Tank Closure
How Stopped: Not reported
Interim: Not reported
Leak Cause: Corrosion
Leak Source: Tank
MTBE Date: 1/2/1965
Max MTBE GW: 350 Parts per Billion
MTBE Tested: MTBE Detected. Site tested for MTBE & MTBE detected
Priority: Not reported
Local Case #: 5552
Beneficial: Not reported
Staff: BG
GW Qualifier: <
Max MTBE Soil: 2 Parts per Million
Soil Qualifier: <
Hydr Basin #: Not reported
Operator: Not reported
Oversight Prgm: Local Oversight Program UST
Oversight Prgm: LOP
Review Date: 7/2/2001
Stop Date: 9/18/1995
Work Suspended: N
Responsible Party: BLANK RP
RP Address: Not reported
Global Id: T0600102120
Org Name: Not reported

Confirm Leak: 3/16/1998
Prelim Assess: 1/2/1965
Remed Plan: Not reported
Monitoring: Not reported

Map ID
Direction
Distance
Distance (ft.)
Elevation Site

MAP FINDINGS

Database(s) EDR ID Number
EPA ID Number

RONN SIMPSON (Continued)

S103472293

Contact Person: Not reported
MTBE Conc: 2
Mtbe Fuel: 1
Water System Name: Not reported
Well Name: Not reported
Distance To Lust: 0
Waste Discharge Global ID: Not reported
Waste Disch Assigned Name: Not reported

LUST Region 2:

Region: 2
Case Number: T0600102120
Facility Id: 01-2305
Entered Date: 03/16/1998
Facility Status: Preliminary site assessment underway
Maximum Soil Concentration: 1900
Maximum Groundwater Impact: 18000
County: Alameda
Current Benzene: 0
MTBE Detected in GW: 350
MTBE Detected in Soil: 2
MTBE: 350
MTBE Qualify: <

CORTESE:

Reg Id: 01-2305
Region: CORTESE
Reg By: Leaking Underground Storage Tanks

BO314
ENE
1/2-1
5071 ft.
Higher

WALTER BLUMERT COMPANY
490 43RD ST
OAKLAND, CA 94609
Site 2 of 2 in cluster BO

LUST S102425481
Cortese N/A

State LUST:

Cross Street: Not reported
Qty Leaked: Not reported
Case Number: 01-0891
Reg Board: San Francisco Bay Region
Chemical: Gasoline
Lead Agency: Local Agency
Local Agency: 01000L
Case Type: Soil only
Status: Case Closed
County: Alameda
Abate Method: No Action Taken - no action has as yet been taken at the site
Review Date: Not reported
Workplan: 1/1/1965
Pollution Char: Not reported
Remed Action: Not reported
Close Date: 8/27/2001
Release Date: 1/24/1992
Cleanup Fund Id: Not reported
Discover Date: 1/1/1965
Enforcement Dt: Not reported
Enf Type: Not reported
Enter Date: 10/30/1992
Funding: Federal Funds
Staff Initials: UNK
Confirm Leak: Not reported
Prelim Assess: 1/1/1965
Remed Plan: Not reported
Monitoring: Not reported

Map ID
Direction
Distance
Distance (ft.)
Elevation Site

MAP FINDINGS

Database(s) EDR ID Number
EPA ID Number

WALTER BLUMERT COMPANY (Continued)

S102425481

How Discovered: Tank Closure
How Stopped: Not reported
Interim : No
Leak Cause: Structure Failure
Leak Source: Tank
MTBE Date : 1/2/1965
Max MTBE GW : 25 Parts per Billion
MTBE Tested: MTBE Detected. Site tested for MTBE & MTBE detected
Priority: Not reported
Local Case # : 4252
Beneficial: Not reported
Staff : BG
GW Qualifier : <
Max MTBE Soil : Not reported
Soil Qualifier : Not reported
Hydr Basin #: Not reported
Operator : Not reported
Oversight Prgm: Local Oversight Program UST
Oversight Prgm : LOP
Review Date : 8/30/2001
Stop Date : 7/13/1992
Work Suspended N
Responsible Party BLANK RP
RP Address: Not reported
Global Id: T0600100822
Org Name: Not reported
Contact Person: Not reported
MTBE Conc: 1
Mtb Fuel: 1
Water System Name: Not reported
Well Name: Not reported
Distance To Lust: 0
Waste Discharge Global ID: Not reported
Waste Disch Assigned Name: Not reported

LUST Region 2:

Region: 2
Case Number: T0600100822
Facility Id: 01-0891
Entered Date: 10/30/1992
Facility Status: Case Closed
Maximum Soil Concentration: 720
Maximum Groundwater Impact: 7000
County : Alameda
Current Benzene: 240
MTBE Detected in GW: 25
MTBE Detected in Soil: Not reported
MTBE: 25
MTBE Qualify: <

CORTESE:

Reg Id: 01-0891
Region: CORTESE
Reg By: Leaking Underground Storage Tanks

315
NW
1/2-1
5097 ft.
Lower

DAYS INN HOTEL
1603 POWELL ST
EMERYVILLE, CA

Cortese U003063932
LOS ANGELES CO. HMS N/A

Map ID
Direction
Distance
Distance (ft.)
Elevation

MAP FINDINGS

Database(s)
EPA ID Number

DAYS INN HOTEL (Continued)

U003063932

CORTESE:

Reg Id: 01-2155
Region: CORTESE
Reg By: Leaking Underground Storage Tanks

HMS:

Facility Id: 008251-108793
Facility Type: I01
Permit Number: 000009975
Facility Status: Closed
Region: Los Angeles County
Permit Status: Closed
Area: 6M

316
South
1/2-1
5097 ft.
Lower

CHEVRON
850 GRAND AVE W
OAKLAND, CA 94583

LUST S103393988
Cortese N/A
CA SLIC

State LUST:

Cross Street: Not reported
Qty Leaked: Not reported
Case Number: 01-1929
Reg Board: San Francisco Bay Region
Chemical: Gasoline
Lead Agency: Local Agency
Local Agency: 01000L
Case Type: Other ground water affected
Status: Remedial action (cleanup) Underway
County: Alameda
Abate Method: No Action Taken - no action has as yet been taken at the site
Review Date: 1/2/1987
Workplan: Not reported
Pollution Char: Not reported
Remed Action: Not reported
Close Date: Not reported
Release Date: 7/29/1992
Cleanup Fund Id: Not reported
Discover Date: 1/1/1965
Enforcement Dt: Not reported
Enf Type: Not reported
Enter Date: 7/25/1994
Funding: Federal Funds
Staff Initials: UNK
How Discovered: Tank Closure
How Stopped: Not reported
Interim: No
Leak Cause: UNK
Leak Source: Tank
MTBE Date: 7/17/1998
Max MTBE GW: 610 Parts per Billion
MTBE Tested: MTBE Detected. Site tested for MTBE & MTBE detected
Priority: Not reported
Local Case #: 4466
Beneficial: Not reported
Staff: BG
GW Qualifier: Not reported
Max MTBE Soil: Not reported
Soil Qualifier: Not reported
Hydr Basin #: Not reported

Map ID
Direction
Distance
Distance (ft.)
Elevation Site

MAP FINDINGS

Database(s) EDR ID Number
EPA ID Number

CHEVRON (Continued)

S103393988

Operator : Not reported
Oversight Prgm: Local Oversight Program UST
Oversight Prgm : LOP
Review Date : 3/13/2001
Stop Date : 1/2/1987
Work Suspended : N
Responsible Party: BLANK RP
RP Address: Not reported
Global Id: T0600101789
Org Name: Not reported
Contact Person: Not reported
MTBE Conc: 1
Mtbe Fuel: 1
Water System Name: Not reported
Well Name: Not reported
Distance To Lust: 0
Waste Discharge Global ID: Not reported
Waste Disch Assigned Name: Not reported

Cross Street: Not reported
Qty Leaked: Not reported
Case Number 01-0387
Reg Board: San Francisco Bay Region
Chemical: Gasoline
Lead Agency: Local Agency
Local Agency : 01000L
Case Type: Other ground water affected
Status: Case Closed
County: Alameda
Abate Method: Excavate and Treat - remove contaminated soil and treat (includes spreading or land farming)

Review Date: 3/13/1992
Workplan: 10/10/1984
Pollution Char: Not reported
Remed Action: Not reported
Close Date: 11/26/1997
Release Date: 12/7/1988
Cleanup Fund Id : Not reported
Discover Date : 1/1/1965
Enforcement Dt : 3/13/1992
Enf Type: EF
Enter Date : 3/3/1992
Funding: Federal Funds
Staff Initials: UNK
How Discovered: Tank Closure
How Stopped: Not reported
Interim : Yes
Leak Cause: Structure Failure
Leak Source: Tank
MTBE Date : Not reported
Max MTBE GW : Not reported
MTBE Tested: Site NOT Tested for MTBE. Includes Unknown and Not Analyzed.
Priority: Not reported
Local Case # : 289
Beneficial: Not reported
Staff : BG
GW Qualifier : Not reported

Confirm Leak: 3/13/1992
Prelim Assess: 10/10/1984
Remed Plan: Not reported
Monitoring: Not reported

Map ID
Direction
Distance
Distance (ft.)
Elevation Site

MAP FINDINGS

Database(s)
EDR ID Number
EPA ID Number

CHEVRON (Continued)

S103393988

Max MTBE Soil : Not reported
Soil Qualifier : Not reported
Hydr Basin #: Not reported
Operator : Not reported
Oversight Prgm: Local Oversight Program UST
Oversight Prgm : LOP
Review Date : 12/2/1997
Stop Date : 10/4/1984
Work Suspended N
Responsible Party: BLANK RP
RP Address: Not reported
Global Id: T0600100356
Org Name: Not reported
Contact Person: Not reported
MTBE Conc: 0
Mtbe Fuel: 1
Water System Name: Not reported
Well Name: Not reported
Distance To Lust: 0
Waste Discharge Global ID: Not reported
Waste Disch Assigned Name: Not reported

Cross Street: Not reported
Qty Leaked: Not reported
Case Number 01-1340
Reg Board: San Francisco Bay Region
Chemical: Gasoline
Lead Agency: Local Agency
Local Agency : 01000L
Case Type: Other ground water affected
Status: Case Closed
County: Alameda
Abate Method: Excavate and Treat - remove contaminated soil and treat (includes spreading or land farming)

Review Date: 7/21/1992
Workplan: 11/2/1989
Pollution Char: Not reported
Remed Action: Not reported
Close Date: 1/26/1996
Release Date: 6/29/1990
Cleanup Fund Id : Not reported
Discover Date : 1/1/1965
Enforcement Dt : 7/21/1992
Enf Type: EF
Enter Date : 7/17/1992
Funding: Federal Funds
Staff Initials: UNK
How Discovered: Tank Closure
How Stopped: Not reported
Interim : Yes
Leak Cause: Structure Failure
Leak Source: Tank
MTBE Date : Not reported
Max MTBE GW : Not reported
MTBE Tested: Site NOT Tested for MTBE. Includes Unknown and Not Analyzed.
Priority: Not reported
Local Case # : 3908

Confirm Leak: 7/21/1992
Prelim Assess: 11/2/1989
Remed Plan: Not reported
Monitoring: Not reported

Map ID
Direction
Distance
Distance (ft.)
Elevation Site

MAP FINDINGS

Database(s) EDR ID Number
EPA ID Number

CHEVRON (Continued)

S103393988

Beneficial: Not reported
Staff : BG
GW Qualifier : Not reported
Max MTBE Soil : Not reported
Soil Qualifier : Not reported
Hydr Basin #: Not reported
Operator : Not reported
Oversight Prgm: Local Oversight Program UST
Oversight Prgm : LOP
Review Date : 12/23/1997
Stop Date : 6/21/1989
Work Suspended N
Responsible Party: BLANK RP
RP Address: Not reported
Global Id: T0600101235
Org Name: Not reported
Contact Person: Not reported
MTBE Conc: 0
Mtbe Fuel: 1
Water System Name: Not reported
Well Name: Not reported
Distance To Lust: 0
Waste Discharge Global ID: Not reported
Waste Disch Assigned Name: Not reported

LUST Region 2:

Region: 2
Case Number: T0600100356
Facility Id: 01-0387
Entered Date: 03/03/1992
Facility Status: Case Closed
Maximum Soil Concentration: 1620
Maximum Groundwater Impact: 9999999
County : Alameda
Current Benzene: 310
MTBE Detected in GW: Not reported
MTBE Detected in Soil: Not reported
MTBE: 0
MTBE Qualify: Not reported
Region: 2
Case Number: T0600101235
Facility Id: 01-1340
Entered Date: 07/17/1992
Facility Status: Case Closed
Maximum Soil Concentration: 500
Maximum Groundwater Impact: 29000
County : Alameda
Current Benzene: 1
MTBE Detected in GW: Not reported
MTBE Detected in Soil: Not reported
MTBE: 0
MTBE Qualify: Not reported
Region: 2
Case Number: T0600101789
Facility Id: 01-1929
Entered Date: 07/25/1994
Facility Status: Remedial action (cleanup) Underway
Maximum Soil Concentration: 1017

Map ID
Direction
Distance
Distance (ft.)
Elevation Site

MAP FINDINGS

Database(s) EDR ID Number
EPA ID Number

CHEVRON (Continued)

S103393988

Maximum Groundwater Impact: 30000
County: Alameda
Current Benzene: 210
MTBE Detected in GW: 610
MTBE Detected in Soil: Not reported
MTBE: 610
MTBE Qualify: Not reported

CORTESE:

Reg Id: 01-0387
Region: CORTESE
Reg By: Leaking Underground Storage Tanks

Reg Id: 01-1929
Region: CORTESE
Reg By: Leaking Underground Storage Tanks

Reg Id: 01-1340
Region: CORTESE
Reg By: Leaking Underground Storage Tanks

SLIC Region 2:

Facility ID: 01S0510
Region: 2
Facility Status: Active Not reported
Staff: BG Not reported
Last Site Update: 06/17/1998
NPL Status: 0
Case List: SLIC
Date Closed: Not reported
Abate Method: Not reported
Case Type: ND
Contamination: 0
Lead: 0

Discovery Date: Not reported
Imaged: No
Substance: Not reported
Sample Date: Not reported

Contamination Level:

Number of Municipal Wells Contaminated by Site:
Number of Private Wells Contaminated by Site:
Soil Removal or Contaminant Action Started:
Soil Removal or Contaminant Action Completed:
On-Site Groundwater Extraction or Containment is Needed:
On-Site Groundwater Extraction or Containment Started:
Off-Site Groundwater Extraction or Containment is Needed:
Off-Site Groundwater Extraction or Containment Started:
Length of Contamination Plume (Feet):
Depth of Contamination Plume (Feet):
Wells Closed Due To Contamination of Site:
Date of Wells Closure:
Nearest Public or Private Drinking Water Well (Feet):
Under Jurisdiction of Lead Agency Date:
Latitude/Longitude:
Flow Rate:
Flow Date:
Percent of Contaminants Contained:
Contaminant Type:
EPA ID:
Stages of Site Investigation Process Initiated:
Begun Characterization : No
Completed Characterization : No

Map ID
 Direction
 Distance
 Distance (ft.)
 Elevation Site

MAP FINDINGS

Database(s) EDR ID Number
 EPA ID Number

CHEVRON (Continued)

S103393988

Begun Remediation: No
 Completed Remediation: No
 Submitted Remediation Plan: No
 Approved Remediation Plan: No
 Begun Final Remedial Action: No
 Completed Final Remedial Action: No
 Facility Desc: ASPHALT PRODUCTION?
 Comment: NEW CASE. Source control, eng. Controls, inst. Controls. No gw cleanup, gw mna.

**BP317
 SSW
 1/2-1
 5126 ft.
 Lower**

**2016 UNION
 OAKLAND, CA**

**CHMIRS S105631721
 N/A**

Site 1 of 2 in cluster BP

CHMIRS:

OES Control Number: 27012 DOT ID: Not reported
 DOT Hazard Class: Not Reported
 Chemical Name: USED MOTOR OIL /SUDGE
 Extent of Release: Not reported
 CAS Number: Not reported Quantity Released: 25 SQ. FT.
 Environmental Contamination: None Reported Property Use: Not reported
 Incident Date: Not reported Date Completed: Not reported
 Time Completed : Not reported
 Physical State Stored : Not reported
 Physical State Released : Not reported
 Release Unit : Not reported
 Container Description : Not reported
 Container Type : Not reported
 Container Material : Not reported
 Level Of Container : Not reported
 Container Capacity : Not reported
 Container Capacity Units (code) : Not reported
 Extent Of Release (code) : Not reported
 Agency Id Number : Not reported
 Agency Incident Number : Not reported
 OES Incident Number : 27012
 Time Notified : Not reported
 Surrounding Area : Not reported
 Estimated Temperature : Not reported
 Property Management : Not reported
 More Than Two Substances Involved? : Not reported
 Special Studies 1 : Not reported
 Special Studies 2 : Not reported
 Special Studies 3 : Not reported
 Special Studies 4 : Not reported
 Special Studies 5 : Not reported
 Special Studies 6 : Not reported
 Responding Agency Personnel # Of Injuries : UNKNOWN
 Responding Agency Personnel # Of Fatalities : UNKNOWN
 Resp Agency Personnel # Of Decontaminated : Not reported
 Others Number Of Decontaminated : Not reported
 Others Number Of Injuries : Not reported
 Others Number Of Fatalities : Not reported
 Vehicle Make/year : Not reported
 Vehicle License Number : Not reported
 Vehicle State : Not reported
 Vehicle Id Number : Not reported
 CA/DOT/PUC/ICC Number : Not reported

Map ID
Direction
Distance
Distance (ft.)
Elevation Site

MAP FINDINGS

Database(s) EDR ID Number
EPA ID Number

(Continued)

S105631721

Company Name : Not reported
Reporting Officer Name/ID : Not reported
Report Date : Not reported
Comments : Not reported
Facility Telephone Number : Not reported
Waterway Involved : YES
Waterway : Not reported
Spill Site : RD
Cleanup By : F.D.
Containment : NO
What Happened : 55 GALLON CONTAINER DUMPED OUT. CONTAINED IN THE GUTTER.
Date/Time : 1313
Evacuations : UNKNOWN
Type : CHEMICAL
Other : Not reported
Chemical 1 : Not Reported
Chemical 2 : Not Reported
Chemical 3 : Not Reported

318
SSE
1/2-1
5129 ft.
Higher

GILBERT LOPEZ
633 SYCAMORE ST
OAKLAND, CA 94612

LUST S100850768
Cortese N/A

State LUST:

Cross Street: Not reported
Qty Leaked: Not reported
Case Number: 01-1749
Reg Board: San Francisco Bay Region
Chemical: Gasoline
Lead Agency: Local Agency
Local Agency: 01000L
Case Type: Other ground water affected
Status: Case Closed
County: Alameda
Abate Method: Excavate and Dispose - remove contaminated soil and dispose in approved site
Review Date: 6/28/1993
Workplan: Not reported
Pollution Char: Not reported
Remed Action: Not reported
Close Date: 11/3/1994
Release Date: 5/10/1993
Cleanup Fund Id: Not reported
Discover Date: 1/1/1965
Enforcement Dt: 6/28/1993
Enf Type: EF
Enter Date: 6/22/1993
Funding: Federal Funds
Staff Initials: UNK
How Discovered: Tank Closure
How Stopped: Not reported
Interim: Yes
Leak Cause: UNK
Leak Source: UNK
MTBE Date: Not reported
Max MTBE GW: Not reported
MTBE Tested: Site NOT Tested for MTBE. Includes Unknown and Not Analyzed.

Confirm Leak: 6/28/1993
Prelim Assess: Not reported
Remed Plan: Not reported
Monitoring: Not reported

Map ID
Direction
Distance
Distance (ft.)
Elevation Site

MAP FINDINGS

Database(s) EDR ID Number
EPA ID Number

GILBERT LOPEZ (Continued)

S100850768

Priority: Not reported
Local Case # : 4579
Beneficial: Not reported
Staff : BG
GW Qualifier : Not reported
Max MTBE Soil : Not reported
Soil Qualifier : Not reported
Hydr Basin #: Not reported
Operator : Not reported
Oversight Prgm: Local Oversight Program UST
Oversight Prgm : LOP
Review Date : 3/13/1995
Stop Date : 5/7/1993
Work Suspended N
Responsible Party BLANK RP
RP Address: Not reported
Global Id: T0600101619
Org Name: Not reported
Contact Person: Not reported
MTBE Conc: 0
Mtb Fuel: 1
Water System Name: Not reported
Well Name: Not reported
Distance To Lust: 0
Waste Discharge Global ID: Not reported
Waste Disch Assigned Name: Not reported

LUST Region 2:

Region: 2
Case Number: T0600101619
Facility Id: 01-1749
Entered Date: 06/22/1993
Facility Status: Case Closed
Maximum Soil Concentration: 130
Maximum Groundwater Impact: 10
County : Alameda
Current Benzene: 0
MTBE Detected in GW: Not reported
MTBE Detected in Soil: Not reported
MTBE: 0
MTBE Qualify: Not reported

CORTESE:

Reg Id: 01-1749
Region: CORTESE
Reg By: Leaking Underground Storage Tanks

319
NNW
1/2-1
5132 ft.
Higher

GARY JENSEN
5813 FREMONT ST
OAKLAND, CA 94608

LUST S101624430
Cortese N/A
CA FID UST

State LUST:

Cross Street: Not reported
Qty Leaked: Not reported
Case Number 01-1782
Reg Board: San Francisco Bay Region
Chemical: Gasoline
Lead Agency: Local Agency

Map ID
Direction
Distance
Distance (ft.)
Elevation Site

MAP FINDINGS

Database(s) EDR ID Number
EPA ID Number

GARY JENSEN (Continued)

S101624430

Local Agency : 01000L
Case Type: Soil only
Status: Case Closed
County: Alameda
Abate Method: Excavate and Dispose - remove contaminated soil and dispose in approved site
Review Date: Not reported
Workplan: Not reported
Pollution Char: Not reported
Remed Action: Not reported
Close Date: 2/28/1995
Release Date: 7/19/1990
Cleanup Fund Id : Not reported
Discover Date : 1/1/1965
Enforcement Dt : Not reported
Enf Type: Not reported
Enter Date : 6/21/1993
Funding: Federal Funds
Staff Initials: UNK
How Discovered: Tank Closure
How Stopped: Not reported
Interim : Yes
Leak Cause: UNK
Leak Source: UNK
MTBE Date : Not reported
Max MTBE GW : Not reported
MTBE Tested: Site NOT Tested for MTBE.Includes Unknqwn and Not Analyzed.
Priority: Not reported
Local Case # : 3717
Beneficial: Not reported
Staff : BG
GW Qualifier : Not reported
Max MTBE Soil : Not reported
Soil Qualifier : Not reported
Hydr Basin #: Not reported
Operator : Not reported
Oversight Prgm: Local Oversight Program UST
Oversight Prgm : LOP
Review Date : 10/9/1996
Stop Date : 7/19/1990
Work Suspended N
Responsible Party: BLANK RP
RP Address: Not reported
Global Id: T0600101650
Org Name: Not reported
Contact Person: Not reported
MTBE Conc: 0
Mtbe Fuel: 1
Water System Name: Not reported
Well Name: Not reported
Distance To Lust: 0
Waste Discharge Global ID: Not reported
Waste Disch Assigned Name: Not reported

LUST Region 2:

Region: 2
Case Number: T0600101650
Facility Id: 01-1782

Map ID
Direction
Distance
Distance (ft.)
Elevation Site

MAP FINDINGS

Database(s) EDR ID Number
EPA ID Number

GARY JENSEN (Continued)

S101624430

Entered Date: 06/21/1993
Facility Status: Case Closed
Maximum Soil Concentration: 180
Maximum Groundwater Impact: 0
County: Alameda
Current Benzene: Not reported
MTBE Detected in GW: Not reported
MTBE Detected in Soil: Not reported
MTBE: 0
MTBE Qualify: Not reported

CORTESE:

Reg Id: 01-1782
Region: CORTESE
Reg By: Leaking Underground Storage Tanks

320
ENE
1/2-1
5135 ft.
Higher

KELLEY AUTO PARTS
4400 TELEGRAPH AVE
OAKLAND, CA 94547

LUST S101306668
Cortese N/A

State LUST:

Cross Street: Not reported
Qty Leaked: Not reported
Case Number: 01-0856
Reg Board: San Francisco Bay Region
Chemical: Stoddard Solvent
Lead Agency: Local Agency
Local Agency: 01000L
Case Type: Other ground water affected
Status: Post remedial action monitoring
County: Alameda
Abate Method: Remove Free Product - remove floating product from water table
Review Date: Not reported
Workplan: 11/28/1988
Pollution Char: Not reported
Remed Action: 1/2/1965
Close Date: Not reported
Release Date: 10/24/1988
Cleanup Fund Id: Not reported
Discover Date: 1/1/1965
Enforcement Dt: Not reported
Enf Type: Not reported
Enter Date: 12/22/1995
Funding: Federal Funds
Staff Initials: UNK
How Discovered: Tank Closure
How Stopped: Not reported
Interim: Yes
Leak Cause: Structure Failure
Leak Source: Tank
MTBE Date: 1/2/1965
Max MTBE GW: 0 Parts per Billion
MTBE Tested: MTBE Detected. Site tested for MTBE & MTBE detected
Priority: Not reported
Local Case #: 5774
Beneficial: Not reported
Staff: BG

Map ID
Direction
Distance
Distance (ft.)
Elevation Site

MAP FINDINGS

Database(s) EDR ID Number
EPA ID Number

KELLEY AUTO PARTS (Continued)

S101306668

GW Qualifier : Not reported
Max MTBE Soil : Not reported
Soil Qualifier : Not reported
Hydr Basin #: Not reported
Operator : Not reported
Oversight Prgm: Local Oversight Program UST
Oversight Prgm : LOP
Review Date : 11/30/1998
Stop Date : 2/3/1988
Work Suspended : N
Responsible Party: BLANK RP
RP Address: Not reported
Global Id: T0600100790
Org Name: Not reported
Contact Person: Not reported
MTBE Conc: 1
Mtbe Fuel: 0
Water System Name: Not reported
Well Name: Not reported
Distance To LUST: 0
Waste Discharge Global ID: Not reported
Waste Disch Assigned Name: Not reported

LUST Region 2:

Region: 2
Case Number: T0600100790
Facility Id: 01-0856
Entered Date: 12/22/1995
Facility Status: Post remedial action monitoring
Maximum Soil Concentration: 416
Maximum Groundwater Impact: 94
County : Alameda
Current Benzene: 0
MTBE Detected in GW: No
MTBE Detected in Soil: Not reported
MTBE: 0
MTBE Qualify: ND

CORTESE:

Reg Id: 01-0856
Region: CORTESE
Reg By: Leaking Underground Storage Tanks

321
NNE
1/2-1
5170 ft.
Higher

SERVICE STATION # 1583
5509 MARTIN LUTHER KING J
OAKLAND, CA 92626

Notify 65 S100179458
N/A

NOTIFY 65:

Date Reported: Not reported Staff Initials: Not reported
Board File Number: Not reported
Facility Type: Not reported
Discharge Date: Not reported
Incident Description: 92626

Map ID
Direction
Distance
Distance (ft.)
Elevation Site

MAP FINDINGS

Database(s) EDR ID Number
EPA ID Number

BQ322 MOBIL
NE 5425 GROVE ST
1/2-1 OAKLAND, CA 91505
5179 ft.
Higher

Cortese S105034849
N/A

Site 1 of 2 in cluster BQ

CORTESE:

Reg Id: 01-1005
Region: CORTESE
Reg By: Leaking Underground Storage Tanks

BQ323 BP
NE 5425 MARTIN LUTHER KING
1/2-1 OAKLAND, CA 94609
5195 ft.
Higher

LUST S102657141
Cortese N/A

Site 2 of 2 in cluster BQ

State LUST:

Cross Street: Not reported
Qty Leaked: Not reported
Case Number: 01-0220
Reg Board: San Francisco Bay Region
Chemical: Gasoline
Lead Agency: Local Agency
Local Agency: 01000L
Case Type: Undefined
Status: Preliminary site assessment underway
County: Alameda
Abate Method: No Action Taken - no action has as yet been taken at the site
Review Date: Not reported
Workplan: 10/24/1990
Pollution Char: Not reported
Remed Action: Not reported
Close Date: Not reported
Release Date: 9/15/1986
Cleanup Fund Id: Not reported
Discover Date: 1/1/1965
Enforcement Dt: Not reported
Enf Type: Not reported
Enter Date: 9/24/1990
Funding: Federal Funds
Staff Initials: UNK
How Discovered: Tank Closure
How Stopped: Not reported
Interim: No
Leak Cause: Structure Failure
Leak Source: Tank
MTBE Date: Not reported
Max MTBE GW: Not reported
MTBE Tested: Site NOT Tested for MTBE. Includes Unknown and Not Analyzed.
Priority: Not reported
Local Case #: 3105
Beneficial: Not reported
Staff: BG
GW Qualifier: Not reported
Max MTBE Soil: Not reported
Soil Qualifier: Not reported
Hydr Basin #: Not reported
Operator: Not reported
Oversight Prgm: Local Oversight Program UST
Oversight Prgm: LOP

Map ID
 Direction
 Distance
 Distance (ft.)
 Elevation Site

MAP FINDINGS

Database(s) EDR ID Number
 EPA ID Number

BP (Continued)

S102657141

Review Date : 1/14/2000
 Stop Date : 8/31/1990
 Work Suspended N
 Responsible Party BLANK RP
 RP Address: Not reported
 Global Id: T0600100206
 Org Name: Not reported
 Contact Person: Not reported
 MTBE Conc: 0
 Mtbe Fuel: 1
 Water System Name: Not reported
 Well Name: Not reported
 Distance To Lust: 0
 Waste Discharge Global ID: Not reported
 Waste Disch Assigned Name: Not reported

LUST Region 2:

Region: 2
 Case Number: T0600100206
 Facility Id: 01-0220
 Entered Date: 09/24/1990
 Facility Status: Preliminary site assessment underway
 Maximum Soil Concentration: 0
 Maximum Groundwater Impact: 0
 County : Alameda
 Current Benzene: Not reported
 MTBE Detected in GW: Not reported
 MTBE Detected in Soil: Not reported
 MTBE: 0
 MTBE Qualify: Not reported

CORTESE:

Reg Id: 01-0220
 Region: CORTESE
 Reg By: Leaking Underground Storage Tanks

**BP324
 SSW
 1/2-1
 5248 ft.
 Lower**

**GARDINER MFG COMPANY
 1920 UNION ST
 OAKLAND, CA 94607**

**LUST S102430607
 Cortese N/A**

Site 2 of 2 in cluster BP

State LUST:

Cross Street: Not reported
 Qty Leaked: Not reported
 Case Number 01-0681
 Reg Board: San Francisco Bay Region
 Chemical: Gasoline
 Lead Agency: Local Agency
 Local Agency : 01000L
 Case Type: Other ground water affected
 Status: Case Closed
 County: Alameda
 Abate Method: No Action Taken - no action has as yet been taken at the site
 Review Date: Not reported
 Workplan: Not reported
 Pollution Char: Not reported
 Remed Action: Not reported
 Close Date: 1/8/1998
 Release Date: 1/17/1990

Confirm Leak: Not reported
 Prelim Assess: Not reported
 Remed Plan: Not reported
 Monitoring: Not reported

Map ID
Direction
Distance
Distance (ft.)
Elevation Site

MAP FINDINGS

Database(s) EDR ID Number
EPA ID Number

GARDINER MFG COMPANY (Continued)

S102430607

Cleanup Fund Id : Not reported
Discover Date : 1/1/1965
Enforcement Dt : Not reported
Enf Type: Not reported
Enter Date : 6/10/1992
Funding: Federal Funds
Staff Initials: UNK
How Discovered: Tank Closure
How Stopped: Not reported
Interim : No
Leak Cause: Structure Failure
Leak Source: Tank
MTBE Date : Not reported
Max MTBE GW : Not reported
MTBE Tested: Site NOT Tested for MTBE.Includes Unknown and Not Analyzed.
Priority: Not reported
Local Case # : 42
Beneficial: Not reported
Staff : BG
GW Qualifier : Not reported
Max MTBE Soil : Not reported
Soil Qualifier : Not reported
Hydr Basin #: Not reported
Operator : Not reported
Oversight Prgm: Local Oversight Program UST
Oversight Prgm : LOP
Review Date : 4/1/1998
Stop Date : 5/4/1992
Work Suspended N
Responsible Party: BLANK RP
RP Address: Not reported
Global Id: T0600100626
Org Name: Not reported
Contact Person: Not reported
MTBE Conc: 0
Mtb Fuel: 1
Water System Name: Not reported
Well Name: Not reported
Distance To Lust: 0
Waste Discharge Global ID: Not reported
Waste Disch Assigned Name: Not reported

LUST Region 2:

Region: 2
Case Number: T0600100626
Facility Id: 01-0681
Entered Date: 06/10/1992
Facility Status: Case Closed
Maximum Soil Concentration: 4000
Maximum Groundwater Impact: 3300
County : Alameda
Current Benzene: 3300
MTBE Detected in GW: Not reported
MTBE Detected in Soil: Not reported
MTBE: 0
MTBE Qualify: Not reported

CORTESE:

Map ID
Direction
Distance
Distance (ft.)
Elevation Site

MAP FINDINGS

Database(s) EDR ID Number
EPA ID Number

GARDINER MFG COMPANY (Continued)

S102430607

Reg Id: 01-0681
Region: CORTESE
Reg By: Leaking Underground Storage Tanks

325
NE
1/2-1
5274 ft.
Higher

737 54TH STREET
OAKLAND, CA 0

CHMIRS S105675750
N/A

CHMIRS:

OES Control Number:	01-1982	DOT ID:	Not reported
DOT Hazard Class:	Not Reported		
Chemical Name:	hydraulic oil		
Extent of Release:	Not reported		
CAS Number:	Not reported	Quantity Released:	30
Environmental Contamination:	None Reported	Property Use:	Not reported
Incident Date:	Not reported	Date Completed:	4/4/01
Time Completed :		Not reported	
Physical State Stored :		Not reported	
Physical State Released :		Not reported	
Release Unit :		Not reported	
Container Description :		Not reported	
Container Type :		Not reported	
Container Material :		Not reported	
Level Of Container :		Not reported	
Container Capacity :		Not reported	
Container Capacity Units (code) :		Not reported	
Extent Of Release (code) :		Not reported	
Agency Id Number :		Not reported	
Agency Incident Number :		Not reported	
OES Incident Number :	01-1982		
Time Notified :		Not reported	
Surrounding Area :		Not reported	
Estimated Temperature :		Not reported	
Property Management :		Not reported	
More Than Two Substances Involved? :		Not reported	
Special Studies 1 :		Not reported	
Special Studies 2 :		Not reported	
Special Studies 3 :		Not reported	
Special Studies 4 :		Not reported	
Special Studies 5 :		Not reported	
Special Studies 6 :		Not reported	
Responding Agency Personel # Of Injuries :	0		
Responding Agency Personel # Of Fatalities :	0		
Resp Agncy Personel # Of Decontaminated :	Not reported		
Others Number Of Decontaminated :	Not reported		
Others Number Of Injuries :	Not reported		
Others Number Of Fatalities :	Not reported		
Vehicle Make/year :	Not reported		
Vehicle License Number :	Not reported		
Vehicle State :	Not reported		
Vehicle Id Number :	Not reported		
CA/DOT/PUC/ICC Number :	Not reported		
Company Name :	Not reported		
Reporting Officer Name/ID :	Not reported		
Report Date :	Not reported		
Comments :	Not reported		
Facility Telephone Number :	Not reported		

Map ID
Direction
Distance
Distance (ft.)
Elevation Site

MAP FINDINGS

Database(s) EDR ID Number
EPA ID Number

(Continued)

S105675750

Waterway Involved : No
Waterway : Not reported
Spill Site : Road
Cleanup By : Reporting Party
Containment : Yes
What Happened : The hydraulic broke on a garbage truck. It is contained on the street.
Date/Time : 4/4/01 726
Evacuations : 0
Type : PETROLEUM
Other : Not reported
Chemical 1 : Not Reported
Chemical 2 : Not Reported
Chemical 3 : Not Reported

MAP FINDINGS - EDR PROPRIETARY HISTORICAL DATABASES

YEAR	NAME	ADDRESS	CITY	ST	DIR.	DIST.	ELEV.	TYPE
1967	AMBASSADOR LAUNDRY CO	1168 36TH ST	OAKLAND	CA	SSE	< 1/8	Higher	LAUNDRIES
1943	ANGEJA JOSE	3560 PERALTA ST	OAKLAND	CA	WSW	< 1/8	Higher	GASOLINE AND OIL SERVICE STATIONS
1967	ARROW TOWEL C LAUNDRY CO	1168 36TH ST	OAKLAND	CA	SSE	< 1/8	Higher	LAUNDRIES
1967	BLAZIC AL AUTOMOTIVE & INDUSTRIAL BALANCING	6016 W MACARTHUR BLVD	OAKLAND	CA	ENE	< 1/8	Higher	AUTOMOBILE REPAIRING
1943	BRENNER SYDNEY	4349 SAN PABLO AVE	OAKLAND	CA	NNE	< 1/8	Higher	GASOLINE AND OIL SERVICE STATIONS
1933	CHAMPION JOS	3516 ADELINE ST	OAKLAND	CA	SSE	< 1/8	Higher	CLOTHES PRESSERS AND CLEANERS
1967	CITY OF PARIS CLEANERS & DYERS	3516 ADELINE ST	OAKLAND	CA	SSE	< 1/8	Higher	CLEANERS AND DYERS
1943	COWAN F C	4301 SAN PABLO AVE	OAKLAND	CA	NE	< 1/8	Higher	GASOLINE AND OIL SERVICE STATIONS
1933	CUNEO ANTON	3560 PERALTA ST	OAKLAND	CA	WSW	< 1/8	Higher	GASOLINE AND OIL SERVICE STATIONS
1943	DOGLIO EDW	4300 SAN PABLO AVE	OAKLAND	CA	NE	< 1/8	Higher	GASOLINE AND OIL SERVICE STATIONS
1967	EMERYVILLE AUTOMOTIVE SERVICE CENTER	3624 ADELINE ST	OAKLAND	CA	ESE	< 1/8	Higher	AUTOMOBILE REPAIRING
1928	GARDNER & BERGMAN	4347 SAN PABLO AVE	OAKLAND	CA	NNE	< 1/8	Higher	AUTOMOBILE REPAIRING AND SERVICE STA
1925	GARDNER & BERGMAN	4347 SAN PABLO AVE	OAKLAND	CA	NNE	< 1/8	Higher	Automobile Repairers
1928	HERLITZ N & SON	4300 SAN PABLO AVE	OAKLAND	CA	NE	< 1/8	Higher	GASOLINE AND OIL SERVICE STATIONS
1967	LEM C LAUNDRY	4063 SAN PABLO AVE	OAKLAND	CA	NE	< 1/8	Higher	LAUNDRIES
1943	LEM CHAS	4063 SAN PABLO AVE	OAKLAND	CA	ESE	< 1/8	Higher	LAUNDRIES-CHINESE
1943	MATSON M B	4320 SAN PABLO AVE	OAKLAND	CA	NE	< 1/8	Higher	AUTOMOBILE REPAIRING
1933	MATSON M B	4320 SAN PABLO AVE	OAKLAND	CA	NE	< 1/8	Higher	AUTOMOBILE REPAIRING
1928	MATSON M B	4320 SAN PABLO AVE	OAKLAND	CA	NE	< 1/8	Higher	AUTOMOBILE REPAIRING AND SERVICE STA
1925	MATSON M B	4320 SAN PABLO AVE	OAKLAND	CA	NE	< 1/8	Higher	Automobile Repairers
1943	MATTIODA JOHN	1016 W MACARTHUR BLVD	OAKLAND	CA	ENE	< 1/8	Higher	GASOLINE AND OIL SERVICE STATIONS
1925	OAKLAND CLEANING & DYEING CO	3516 ADELINE ST	OAKLAND	CA	SSE	< 1/8	Higher	Cleaners Dyers and Pressers
1943	SING M B	4317 SAN PABLO AVE	OAKLAND	CA	NE	< 1/8	Higher	LAUNDRIES-CHINESE
1933	ABRAMS ABR	3312 ADELINE ST	OAKLAND	CA	NE	< 1/8	Higher	LAUNDRIES-CHINESE
1933	ASSOCIATED CLEANERS & DYERS	1200 34TH ST	OAKLAND	CA	South	1/8-1/4	Higher	CLOTHES PRESSERS AND CLEANERS
1933	AYERST & FLINT	4000 SAN PABLO AVE	OAKLAND	CA	SSW	1/8-1/4	Higher	CLEANERS GARMENTS CURTAINS AND DRA
1967	BONATO GUY AUTO SERVICE	1371 34TH ST	OAKLAND	CA	SE	1/8-1/4	Higher	GASOLINE AND OIL SERVICE STATIONS
1933	BOULEVARD FRENCH LAUNDRY	1351 34TH ST	OAKLAND	CA	SW	1/8-1/4	Lower	AUTOMOBILE REPAIRING
1943	BREILH J B	1033 39TH ST	OAKLAND	CA	SW	1/8-1/4	Lower	LAUNDRIES-HAND
1928	BREILH J B	1033 39TH ST	OAKLAND	CA	NE	1/8-1/4	Higher	LAUNDRIES-HAND
1943	CLAUSER J R	4098 SAN PABLO AVE	OAKLAND	CA	SE	1/8-1/4	Higher	GASOLINE AND OIL SERVICE STATIONS
1925	COSTELLO & SHEDD	3501 PERALTA ST	OAKLAND	CA	SW	1/8-1/4	Higher	Laundries
1928	DERICKSON C C	3342 ADELINE ST	OAKLAND	CA	South	1/8-1/4	Higher	AUTOMOBILE REPAIRING AND SERVICE STA
1967	DIXON S AUTOMOTIVE SERVICE	1155 34TH ST	OAKLAND	CA	South	1/8-1/4	Higher	AUTOMOBILE REPAIRING
1933	FRENCH ROY	1371 34TH ST	OAKLAND	CA	SW	1/8-1/4	Lower	AUTOMOBILE REPAIRING
1925	GOMES & GARCIA	3257 PERALTA ST	OAKLAND	CA	SW	1/8-1/4	Lower	Cleaners Dyers and Pressers
1933	MARTIN MANUEL	3322 PERALTA ST	OAKLAND	CA	SW	1/8-1/4	Lower	GASOLINE AND OIL SERVICE STATIONS
1943	MAYSONNAVE J P	1357 34TH ST	OAKLAND	CA	SW	1/8-1/4	Lower	LAUNDRIES-HAND
1925	MAYSOUNAVE J P	1351 34TH ST	OAKLAND	CA	SW	1/8-1/4	Lower	Laundries
1933	NATIONAL FRENCH LAUNDRY	1033 39TH ST	OAKLAND	CA	NE	1/8-1/4	Higher	LAUNDRIES-HAND
1925	NATIONAL FRENCH LAUNDRY	1033 39TH ST	OAKLAND	CA	NE	1/8-1/4	Higher	Laundries
1943	OAKLAND OVERALL LAUNDRY	3423 HARLAN ST	OAKLAND	CA	SW	1/8-1/4	Higher	LAUNDRIES-STEAM
1933	OAKLAND OVERALL LAUNDRY	3423 HARLAN ST	OAKLAND	CA	SW	1/8-1/4	Higher	LAUNDRIES-STEAM
1928	OAKLAND OVERALL LAUNDRY	3501 PERALTA ST	OAKLAND	CA	SW	1/8-1/4	Higher	LAUNDRIES

MAP FINDINGS - EDR PROPRIETARY HISTORICAL DATABASES

YEAR	NAME	ADDRESS	CITY	ST	DIR.	DIST.	ELEV.	TYPE
1967	OORSEY AUTO REPAIR	1361 34TH ST	OAKLAND	CA	SW	1/8-1/4	Lower	AUTOMOBILE REPAIRING
1943	POWELL R C	3322 PERALTA ST	OAKLAND	CA	SW	1/8-1/4	Lower	GASOLINE AND OIL SERVICE STATIONS
1928	POWELL ROBT	3322 PERALTA ST	OAKLAND	CA	SW	1/8-1/4	Lower	GASOLINE AND OIL SERVICE STATIONS
1967	RED STAR INDUSTRIAL SERVICE	1033 39TH ST	OAKLAND	CA	NE	1/8-1/4	Higher	LAUNDRIES
1943	ROBERTSON G W	1032 35TH ST	OAKLAND	CA	SE	1/8-1/4	Higher	CARPET CLEANERS AND LAYERS
1925	SEIDEL E E	3311 ADELINE ST	OAKLAND	CA	South	1/8-1/4	Higher	Cleaners Dyers and Pressers
1925	SOMOGY LEO	3338 ADELINE ST	OAKLAND	CA	South	1/8-1/4	Higher	Cleaners Dyers and Pressers
1933	TAYLOR ARTH	998 35TH ST	OAKLAND	CA	SE	1/8-1/4	Higher	CLOTHES PRESSERS AND CLEANERS

Coal Gas Site Search: No site was found in a search of Real Property Scan's ENVIROHAZ database.

ORPHAN SUMMARY

City	EDR ID	Site Name	Site Address	Zip	Database(s)
ALBANY	S105085802	TERRANOVA INDUSTRIES	1025 E SHORE HWY	94608	HAZNET
BREA	U001599296	FIRESTONE TIRE AND RUBBER	891 E IMPERIAL HWY	94608	UST, HIST UST
EMERYVILLE	S102803405	CITY OF EMERYVILLE	40TH ST OVERHEAD PROJECT	94608	HAZNET
EMERYVILLE	1003879426	MIKE ROBERTS COLOR PRODUCTIONS	6707 BAY STREET	94608	CERC-NFRAP
EMERYVILLE	1003876593	EMERYVILLE MARKETPLACE	BETW 64TH, POWELL, 180, SPRR TR	94608	CERC-NFRAP
EMERYVILLE	S103393753	IKEA (FORMER BARBARY COAST)	4300 EASTSHORE HIGHWAY	94608	Cal-Sites, DEED
EMERYVILLE	S105619137		5500 EASTSHORE HWY	94608	LUST
EMERYVILLE	S105619459		4300 EASTSHORE HWY	94608	LUST
EMERYVILLE	U001599287	JUDSON STEEL CORPORATION	4200 EASTSHORE HWY	94608	HIST UST
EMERYVILLE	U001599302	P1'E NATIONWIDE, INC.	5500 EASTSHORE HWY	94608	HIST UST
EMERYVILLE	U001599310	RYDERPIE NATIONWIDE, INC.	5500 EASTSHORE HWY	94608	HIST UST
EMERYVILLE	1003878532	CAPITOL REF CO	FOOT OF 64TH ST	94608	CERC-NFRAP
EMERYVILLE	1007115414	CHIRON CORPORATION	HOLLIS STREET	94608	RCRIS-SQG, FINDS, HAZNET
EMERYVILLE	S105085390	CITY OF EMERYVILLE	HOLLIS ST BETWEEN 53RD / 45TH	94608	HAZNET
EMERYVILLE	S105690552	HOLLIS STREET INVESTORS	6050 HOLLIS ST	94608	LUST
EMERYVILLE	S105619704		6050 HOLLIS ST ST	94608	LUST
EMERYVILLE	S103556056	RIFKIN REALTY PARTNERS	4525 49 HORTON ST	94608	LUST, Cortese
EMERYVILLE	S105483101		4525 49 HORTON ST	94608	LUST
EMERYVILLE	1003073276	SOUTHERN PACIFIC RAILWAY-EMERYVILLE	WEST OF 4525 HOLLIS STREET	94608	CERCLIS, FINDS
EMERYVILLE	S101641317	CATELLUS EASTSHORE PARK PROPERTIES	SAN FRANCISCO BAY SHORELINE	94608	CA SLIC
EMERYVILLE	S103978747	MYERS CONTAINER CORP	4300 E SHORE HWY	94608	HAZNET
EMERYVILLE	S103657992	CH2M HILL	4095 HARLAN ST	94608	HAZNET
EMERYVILLE	S105194681	EAST BAYBRIDGE CENTER	UNKNOWN YERBA BUENA AVE / HOLLIS ST	94607	LUST
OAKLAND	S105481917	OAKLAND ARMY BASE	2475-D WEST 12TH STREET	94608	Cal-Sites, AWP
OAKLAND	1005904370	CALTRANS SFOBB TOLL PLAZA	HWY 80 FROM 1.4 KM TO 0.5 W OF	94608	RCRIS-SQG, FINDS
OAKLAND	S103984021	REGENT PRESS	6020 A ADELIN	94608	HAZNET
OAKLAND	1007815620	2855 MANDELA PROPERTY	2855 MANDELA PKWY	94608	RCRIS-SQG, FINDS, HAZNET
OAKLAND	1001967427	U C BERKELEY MERCHANT	6701 SAN PABLO AVE UNIT 5602	94608	FINDS, HAZNET, RCRIS-LQG
OAKLAND	S103654169	EQUILON ENTERPRISES LLC	3420 SAN PABLO AVE/35TH	94608	HAZNET
OAKLAND	S103993009	UC BERKELEY MERCHANT BLDG	6701 SAN PABLO AVE 2ND FLOOR	94608	HAZNET
OAKLAND	S104579108	UC BERKELEY MERCHANT	6701 SAN PABLO AVE 1ST FL	94608	HAZNET
OAKLAND	S105620128		2901 SAN PABLO AVE	94608	LUST
OAKLAND	S105620179		2801 SAN PABLO AVE	94608	LUST
OAKLAND	S105619314		500 40TH ST	94609	LUST
OAKLAND	S105619239		1075 40TH ST	94608	LUST

EPA Waste Codes Addendum

Code	Description
D001	IGNITABLE HAZARDOUS WASTES ARE THOSE WASTES WHICH HAVE A FLASHPOINT OF LESS THAN 140 DEGREES FAHRENHEIT AS DETERMINED BY A PENSKEY-MARTENS CLOSED CUP FLASH POINT TESTER. ANOTHER METHOD OF DETERMINING THE FLASH POINT OF A WASTE IS TO REVIEW THE MATERIAL SAFETY DATA SHEET, WHICH CAN BE OBTAINED FROM THE MANUFACTURER OR DISTRIBUTOR OF THE MATERIAL. LACQUER THINNER IS AN EXAMPLE OF A COMMONLY USED SOLVENT WHICH WOULD BE CONSIDERED AS IGNITABLE HAZARDOUS WASTE.
D002	A WASTE WHICH HAS A PH OF LESS THAN 2 OR GREATER THAN 12.5 IS CONSIDERED TO BE A CORROSIVE HAZARDOUS WASTE. SODIUM HYDROXIDE, A CAUSTIC SOLUTION WITH A HIGH PH, IS OFTEN USED BY INDUSTRIES TO CLEAN OR DEGREASE PARTS. HYDROCHLORIC ACID, A SOLUTION WITH A LOW PH, IS USED BY MANY INDUSTRIES TO CLEAN METAL PARTS PRIOR TO PAINTING. WHEN THESE CAUSTIC OR ACID SOLUTIONS BECOME CONTAMINATED AND MUST BE DISPOSED, THE WASTE WOULD BE A CORROSIVE HAZARDOUS WASTE.
D003	A MATERIAL IS CONSIDERED TO BE A REACTIVE HAZARDOUS WASTE IF IT IS NORMALLY UNSTABLE, REACTS VIOLENTLY WITH WATER, GENERATES TOXIC GASES WHEN EXPOSED TO WATER OR CORROSIVE MATERIALS, OR IF IT IS CAPABLE OF DETONATION OR EXPLOSION WHEN EXPOSED TO HEAT OR A FLAME. ONE EXAMPLE OF SUCH WASTE WOULD BY WASTE GUNPOWDER.
D004	ARSENIC
D005	BARIUM
D006	CADMIUM
D007	CHROMIUM
D008	LEAD
D009	MERCURY
D011	SILVER
D022	CHLOROFORM
D028	1,2-DICHLOROETHANE
D035	METHYL ETHYL KETONE
D039	TETRACHLOROETHYLENE
F001	THE FOLLOWING SPENT HALOGENATED SOLVENTS USED IN DEGREASING: TETRACHLOROETHYLENE, TRICHLOROETHYLENE, METHYLENE CHLORIDE, 1,1,1-TRICHLOROETHANE, CARBON TETRACHLORIDE, AND CHLORINATED FLUOROCARBONS; ALL SPENT SOLVENT MIXTURES/BLENDS USED IN DEGREASING CONTAINING, BEFORE USE, A TOTAL OF TEN PERCENT OR MORE (BY VOLUME) OF ONE OR MORE OF THE ABOVE HALOGENATED SOLVENTS OR THOSE SOLVENTS LISTED IN F002, F004, AND F005, AND STILL BOTTOMS FROM THE RECOVERY OF THESE SPENT SOLVENTS AND SPENT SOLVENT MIXTURES.

EPA Waste Codes Addendum

Code	Description
F002	THE FOLLOWING SPENT HALOGENATED SOLVENTS: TETRACHLOROETHYLENE, METHYLENE CHLORIDE, TRICHLOROETHYLENE, 1,1,1-TRICHLOROETHANE, CHLOROBENZENE, 1,1,2-TRICHLORO-1,2,2-TRIFLUOROETHANE, ORTHO-DICHLOROBENZENE, TRICHLOROFLUOROMETHANE, AND 1,1,2-TRICHLOROETHANE; ALL SPENT SOLVENT MIXTURES/BLENDS CONTAINING, BEFORE USE, A TOTAL OF TEN PERCENT OR MORE (BY VOLUME) OF ONE OR MORE OF THE ABOVE HALOGENATED SOLVENTS OR THOSE LISTED IN F001, F004, OR F005, AND STILL BOTTOMS FROM THE RECOVERY OF THESE SPENT SOLVENTS AND SPENT SOLVENT MIXTURES.
F003	THE FOLLOWING SPENT NON-HALOGENATED SOLVENTS: XYLENE, ACETONE, ETHYL ACETATE, ETHYL BENZENE, ETHYL ETHER, METHYL ISOBUTYL KETONE, N-BUTYL ALCOHOL, CYCLOHEXANONE, AND METHANOL; ALL SPENT SOLVENT MIXTURES/BLENDS CONTAINING, BEFORE USE, ONLY THE ABOVE SPENT NON-HALOGENATED SOLVENTS; AND ALL SPENT SOLVENT MIXTURES/BLENDS CONTAINING, BEFORE USE, ONE OR MORE OF THE ABOVE NON-HALOGENATED SOLVENTS, AND, A TOTAL OF TEN PERCENT OR MORE (BY VOLUME) OF ONE OR MORE OF THOSE SOLVENTS LISTED IN F001, F002, F004, AND F005, AND STILL BOTTOMS FROM THE RECOVERY OF THESE SPENT SOLVENTS AND SPENT SOLVENT MIXTURES.
F005	THE FOLLOWING SPENT NON-HALOGENATED SOLVENTS: TOLUENE, METHYL ETHYL KETONE, CARBON DISULFIDE, ISOBUTANOL, PYRIDINE, BENZENE, 2-ETHOXYETHANOL, AND 2-NITROPROPANE; ALL SPENT SOLVENT MIXTURES/BLENDS CONTAINING, BEFORE USE, A TOTAL OF TEN PERCENT OR MORE (BY VOLUME) OF ONE OR MORE OF THE ABOVE NON-HALOGENATED SOLVENTS OR THOSE SOLVENTS LISTED IN F001, F002, OR F004; AND STILL BOTTOMS FROM THE RECOVERY OF THESE SPENT SOLVENTS AND SPENT SOLVENT MIXTURES.
P098	POTASSIUM CYANIDE
P098	POTASSIUM CYANIDE K(CN)
P105	SODIUM AZIDE
P106	SODIUM CYANIDE
P106	SODIUM CYANIDE NA(CN)
U007	ACRYLAMIDE
U007	2-PROPENAMIDE
U103	DIMETHYL SULFATE
U103	SULFURIC ACID, DIMETHYL ESTER
U188	PHENOL
U328	BENZENAMINE, 2-METHYL-
U328	O-TOLUIDINE

GOVERNMENT RECORDS SEARCHED / DATA CURRENCY TRACKING

To maintain currency of the following federal and state databases, EDR contacts the appropriate governmental agency on a monthly or quarterly basis, as required.

Elapsed ASTM days: Provides confirmation that this EDR report meets or exceeds the 90-day updating requirement of the ASTM standard.

FEDERAL ASTM STANDARD RECORDS

NPL: National Priority List

Source: EPA

Telephone: N/A

National Priorities List (Superfund). The NPL is a subset of CERCLIS and identifies over 1,200 sites for priority cleanup under the Superfund Program. NPL sites may encompass relatively large areas. As such, EDR provides polygon coverage for over 1,000 NPL site boundaries produced by EPA's Environmental Photographic Interpretation Center (EPIC) and regional EPA offices.

Date of Government Version: 01/29/03

Date Made Active at EDR: 03/04/03

Database Release Frequency: Semi-Annually

Date of Data Arrival at EDR: 02/04/03

Elapsed ASTM days: 28

Date of Last EDR Contact: 02/04/03

NPL Site Boundaries

Sources:

EPA's Environmental Photographic Interpretation Center (EPIC)

Telephone: 202-564-7333

EPA Region 1

Telephone 617-918-1143

EPA Region 3

Telephone 215-814-5418

EPA Region 4

Telephone 404-562-8033

EPA Region 6

Telephone: 214-655-6659

EPA Region 8

Telephone: 303-312-6774

Proposed NPL: Proposed National Priority List Sites

Source: EPA

Telephone: N/A

Date of Government Version: 01/29/03

Date Made Active at EDR: 03/04/03

Database Release Frequency: Semi-Annually

Date of Data Arrival at EDR: 02/04/03

Elapsed ASTM days: 28

Date of Last EDR Contact: 02/04/03

CERCLIS: Comprehensive Environmental Response, Compensation, and Liability Information System

Source: EPA

Telephone: 703-413-0223

CERCLIS contains data on potentially hazardous waste sites that have been reported to the USEPA by states, municipalities, private companies and private persons, pursuant to Section 103 of the Comprehensive Environmental Response, Compensation, and Liability Act (CERCLA). CERCLIS contains sites which are either proposed to or on the National Priorities List (NPL) and sites which are in the screening and assessment phase for possible inclusion on the NPL.

Date of Government Version: 03/19/03

Date Made Active at EDR: 04/08/03

Database Release Frequency: Quarterly

Date of Data Arrival at EDR: 03/24/03

Elapsed ASTM days: 15

Date of Last EDR Contact: 03/24/03

CERCLIS-NFRAP: CERCLIS No Further Remedial Action Planned

Source: EPA

Telephone: 703-413-0223

As of February 1995, CERCLIS sites designated "No Further Remedial Action Planned" (NFRAP) have been removed from CERCLIS. NFRAP sites may be sites where, following an initial investigation, no contamination was found, contamination was removed quickly without the need for the site to be placed on the NPL, or the contamination was not serious enough to require Federal Superfund action or NPL consideration. EPA has removed approximately 25,000 NFRAP sites to lift the unintended barriers to the redevelopment of these properties and has archived them as historical records so EPA does not needlessly repeat the investigations in the future. This policy change is part of the EPA's Brownfields Redevelopment Program to help cities, states, private investors and affected citizens to promote economic redevelopment of unproductive urban sites.

GOVERNMENT RECORDS SEARCHED / DATA CURRENCY TRACKING

Date of Government Version: 03/19/03
Date Made Active at EDR: 04/08/03
Database Release Frequency: Quarterly

Date of Data Arrival at EDR: 03/24/03
Elapsed ASTM days: 15
Date of Last EDR Contact: 03/24/03

CORRACTS: Corrective Action Report

Source: EPA
Telephone: 800-424-9346

CORRACTS identifies hazardous waste handlers with RCRA corrective action activity.

Date of Government Version: 01/15/03
Date Made Active at EDR: 03/04/03
Database Release Frequency: Semi-Annually

Date of Data Arrival at EDR: 01/21/03
Elapsed ASTM days: 42
Date of Last EDR Contact: 03/10/03

RCRIS: Resource Conservation and Recovery Information System

Source: EPA/NTIS
Telephone: 800-424-9346

Resource Conservation and Recovery Information System. RCRIS includes selective information on sites which generate, transport, store, treat and/or dispose of hazardous waste as defined by the Resource Conservation and Recovery Act (RCRA).

Date of Government Version: 09/09/02
Date Made Active at EDR: 10/28/02
Database Release Frequency: Varies

Date of Data Arrival at EDR: 09/24/02
Elapsed ASTM days: 34
Date of Last EDR Contact: 03/07/03

ERNS: Emergency Response Notification System

Source: National Response Center, United States Coast Guard
Telephone: 202-260-2342

Emergency Response Notification System. ERNS records and stores information on reported releases of oil and hazardous substances.

Date of Government Version: 12/31/01
Date Made Active at EDR: 07/15/02
Database Release Frequency: Annually

Date of Data Arrival at EDR: 07/02/02
Elapsed ASTM days: 13
Date of Last EDR Contact: 01/27/03

FEDERAL ASTM SUPPLEMENTAL RECORDS

BRS: Biennial Reporting System

Source: EPA/NTIS
Telephone: 800-424-9346

The Biennial Reporting System is a national system administered by the EPA that collects data on the generation and management of hazardous waste. BRS captures detailed data from two groups: Large Quantity Generators (LQG) and Treatment, Storage, and Disposal Facilities.

Date of Government Version: 12/31/99
Database Release Frequency: Biennially

Date of Last EDR Contact: 03/17/03
Date of Next Scheduled EDR Contact: 06/16/03

CONSENT: Superfund (CERCLA) Consent Decrees

Source: EPA Regional Offices
Telephone: Varies

Major legal settlements that establish responsibility and standards for cleanup at NPL (Superfund) sites. Released periodically by United States District Courts after settlement by parties to litigation matters.

Date of Government Version: N/A
Database Release Frequency: Varies

Date of Last EDR Contact: N/A
Date of Next Scheduled EDR Contact: N/A

ROD: Records Of Decision

Source: EPA
Telephone: 703-416-0223

Record of Decision. ROD documents mandate a permanent remedy at an NPL (Superfund) site containing technical and health information to aid in the cleanup.

GOVERNMENT RECORDS SEARCHED / DATA CURRENCY TRACKING

Date of Government Version: 01/09/03
Database Release Frequency: Annually

Date of Last EDR Contact: 01/07/03
Date of Next Scheduled EDR Contact: 04/07/03

DELISTED NPL: National Priority List Deletions

Source: EPA
Telephone: N/A

The National Oil and Hazardous Substances Pollution Contingency Plan (NCP) establishes the criteria that the EPA uses to delete sites from the NPL. In accordance with 40 CFR 300.425.(e), sites may be deleted from the NPL where no further response is appropriate.

Date of Government Version: 01/29/03
Database Release Frequency: Quarterly

Date of Last EDR Contact: 02/04/03
Date of Next Scheduled EDR Contact: 05/05/03

FINDS: Facility Index System/Facility Identification Initiative Program Summary Report

Source: EPA
Telephone: N/A

Facility Index System. FINDS contains both facility information and 'pointers' to other sources that contain more detail. EDR includes the following FINDS databases in this report: PCS (Permit Compliance System), AIRS (Aerometric Information Retrieval System), DOCKET (Enforcement Docket used to manage and track information on civil judicial enforcement cases for all environmental statutes), FURS (Federal Underground Injection Control), C-DOCKET (Criminal Docket System used to track criminal enforcement actions for all environmental statutes), FFIS (Federal Facilities Information System), STATE (State Environmental Laws and Statutes), and PADS (PCB Activity Data System).

Date of Government Version: 01/14/03
Database Release Frequency: Quarterly

Date of Last EDR Contact: 01/06/03
Date of Next Scheduled EDR Contact: 04/07/03

HMIRS: Hazardous Materials Information Reporting System

Source: U.S. Department of Transportation
Telephone: 202-366-4555

Hazardous Materials Incident Report System. HMIRS contains hazardous material spill incidents reported to DOT.

Date of Government Version: 11/30/02
Database Release Frequency: Annually

Date of Last EDR Contact: 01/23/03
Date of Next Scheduled EDR Contact: 04/21/03

MLTS: Material Licensing Tracking System

Source: Nuclear Regulatory Commission
Telephone: 301-415-7169

MLTS is maintained by the Nuclear Regulatory Commission and contains a list of approximately 8,100 sites which possess or use radioactive materials and which are subject to NRC licensing requirements. To maintain currency, EDR contacts the Agency on a quarterly basis.

Date of Government Version: 01/16/03
Database Release Frequency: Quarterly

Date of Last EDR Contact: 01/06/03
Date of Next Scheduled EDR Contact: 04/07/03

MINES: Mines Master Index File

Source: Department of Labor, Mine Safety and Health Administration
Telephone: 303-231-5959

Date of Government Version: 09/10/02
Database Release Frequency: Semi-Annually

Date of Last EDR Contact: 03/31/03
Date of Next Scheduled EDR Contact: 06/30/03

NPL LIENS: Federal Superfund Liens

Source: EPA
Telephone: 205-564-4267

Federal Superfund Liens. Under the authority granted the USEPA by the Comprehensive Environmental Response, Compensation and Liability Act (CERCLA) of 1980, the USEPA has the authority to file liens against real property in order to recover remedial action expenditures or when the property owner receives notification of potential liability. USEPA compiles a listing of filed notices of Superfund Liens.

GOVERNMENT RECORDS SEARCHED / DATA CURRENCY TRACKING

Date of Government Version: 10/15/91
Database Release Frequency: No Update Planned

Date of Last EDR Contact: 02/27/03
Date of Next Scheduled EDR Contact: 05/26/03

PADS: PCB Activity Database System

Source: EPA
Telephone: 202-564-3887

PCB Activity Database. PADS identifies generators, transporters, commercial storers and/or brokers and disposers of PCB's who are required to notify the EPA of such activities.

Date of Government Version: 12/12/02
Database Release Frequency: Annually

Date of Last EDR Contact: 02/10/03
Date of Next Scheduled EDR Contact: 05/12/03

RAATS: RCRA Administrative Action Tracking System

Source: EPA
Telephone: 202-564-4104

RCRA Administration Action Tracking System. RAATS contains records based on enforcement actions issued under RCRA pertaining to major violators and includes administrative and civil actions brought by the EPA. For administration actions after September 30, 1995, data entry in the RAATS database was discontinued. EPA will retain a copy of the database for historical records. It was necessary to terminate RAATS because a decrease in agency resources made it impossible to continue to update the information contained in the database.

Date of Government Version: 04/17/95
Database Release Frequency: No Update Planned

Date of Last EDR Contact: 03/10/03
Date of Next Scheduled EDR Contact: 06/09/03

TRIS: Toxic Chemical Release Inventory System

Source: EPA
Telephone: 202-260-1531

Toxic Release Inventory System. TRIS identifies facilities which release toxic chemicals to the air, water and land in reportable quantities under SARA Title III Section 313.

Date of Government Version: 12/31/00
Database Release Frequency: Annually

Date of Last EDR Contact: 03/25/03
Date of Next Scheduled EDR Contact: 06/23/03

TSCA: Toxic Substances Control Act

Source: EPA
Telephone: 202-260-5521

Toxic Substances Control Act. TSCA identifies manufacturers and importers of chemical substances included on the TSCA Chemical Substance Inventory list. It includes data on the production volume of these substances by plant site.

Date of Government Version: 12/31/98
Database Release Frequency: Every 4 Years

Date of Last EDR Contact: 03/06/03
Date of Next Scheduled EDR Contact: 06/09/03

FTTS INSP: FIFRA/ TSCA Tracking System - FIFRA (Federal Insecticide, Fungicide, & Rodenticide Act)/TSCA (Toxic Substances Control Act)

Source: EPA
Telephone: 202-564-2501

Date of Government Version: 01/28/03
Database Release Frequency: Quarterly

Date of Last EDR Contact: 06/24/03
Date of Next Scheduled EDR Contact: 06/23/03

SSTS: Section 7 Tracking Systems

Source: EPA
Telephone: 202-564-5008

Section 7 of the Federal Insecticide, Fungicide and Rodenticide Act, as amended (92 Stat. 829) requires all registered pesticide-producing establishments to submit a report to the Environmental Protection Agency by March 1st each year. Each establishment must report the types and amounts of pesticides, active ingredients and devices being produced, and those having been produced and sold or distributed in the past year.

Date of Government Version: 12/31/00
Database Release Frequency: Annually

Date of Last EDR Contact: 01/21/03
Date of Next Scheduled EDR Contact: 04/21/03

GOVERNMENT RECORDS SEARCHED / DATA CURRENCY TRACKING

FTTS: FIFRA/TSCA Tracking System - FIFRA (Federal Insecticide, Fungicide, & Rodenticide Act)/TSCA (Toxic Substances Control Act)

Source: EPA/Office of Prevention, Pesticides and Toxic Substances

Telephone: 202-564-2501

FTTS tracks administrative cases and pesticide enforcement actions and compliance activities related to FIFRA,

TSCA and EPCRA (Emergency Planning and Community Right-to-Know Act). To maintain currency, EDR contacts the Agency on a quarterly basis.

Date of Government Version: 01/28/03

Database Release Frequency: Quarterly

Date of Last EDR Contact: 03/24/03

Date of Next Scheduled EDR Contact: 06/23/03

STATE OF CALIFORNIA ASTM STANDARD RECORDS

AWP: Annual Workplan Sites

Source: California Environmental Protection Agency

Telephone: 916-323-3400

Known Hazardous Waste Sites. California DTSC's Annual Workplan (AWP), formerly BEP, identifies known hazardous substance sites targeted for cleanup.

Date of Government Version: 01/06/03

Date Made Active at EDR: 01/28/03

Database Release Frequency: Annually

Date of Data Arrival at EDR: 01/06/03

Elapsed ASTM days: 22

Date of Last EDR Contact: 01/06/03

CAL-SITES: Calsites Database

Source: Department of Toxic Substance Control

Telephone: 916-323-3400

The Calsites database contains potential or confirmed hazardous substance release properties. In 1996, California EPA reevaluated and significantly reduced the number of sites in the Calsites database.

Date of Government Version: 02/28/03

Date Made Active at EDR: 03/21/03

Database Release Frequency: Quarterly

Date of Data Arrival at EDR: 03/11/03

Elapsed ASTM days: 10

Date of Last EDR Contact: 03/11/03

CHMIRS: California Hazardous Material Incident Report System

Source: Office of Emergency Services

Telephone: 916-845-8400

California Hazardous Material Incident Reporting System. CHMIRS contains information on reported hazardous material incidents (accidental releases or spills).

Date of Government Version: 12/31/01

Date Made Active at EDR: 01/15/03

Database Release Frequency: Varies

Date of Data Arrival at EDR: 12/02/02

Elapsed ASTM days: 44

Date of Last EDR Contact: 02/24/03

CORTESE: "Cortese" Hazardous Waste & Substances Sites List

Source: CAL EPA/Office of Emergency Information

Telephone: 916-323-9100

The sites for the list are designated by the State Water Resource Control Board (LUST), the Integrated Waste Board (SWF/LS), and the Department of Toxic Substances Control (Cal-Sites).

Date of Government Version: 04/01/01

Date Made Active at EDR: 07/26/01

Database Release Frequency: No Update Planned

Date of Data Arrival at EDR: 05/29/01

Elapsed ASTM days: 58

Date of Last EDR Contact: 02/18/03

NOTIFY 65: Proposition 65 Records

Source: State Water Resources Control Board

Telephone: 916-445-3846

Proposition 65 Notification Records. NOTIFY 65 contains facility notifications about any release which could impact drinking water and thereby expose the public to a potential health risk.

GOVERNMENT RECORDS SEARCHED / DATA CURRENCY TRACKING

Date of Government Version: 10/21/93
Date Made Active at EDR: 11/19/93
Database Release Frequency: No Update Planned

Date of Data Arrival at EDR: 11/01/93
Elapsed ASTM days: 18
Date of Last EDR Contact: 01/20/03

TOXIC PITS: Toxic Pits Cleanup Act Sites

Source: State Water Resources Control Board
Telephone: 916-227-4364

Toxic PITS Cleanup Act Sites. TOXIC PITS identifies sites suspected of containing hazardous substances where cleanup has not yet been completed.

Date of Government Version: 07/01/95
Date Made Active at EDR: 09/26/95
Database Release Frequency: No Update Planned

Date of Data Arrival at EDR: 08/30/95
Elapsed ASTM days: 27
Date of Last EDR Contact: 02/03/03

SWF/LF (SWIS): Solid Waste Information System

Source: Integrated Waste Management Board
Telephone: 916-341-6320

Active, Closed and Inactive Landfills. SWF/LF records typically contain an inventory of solid waste disposal facilities or landfills. These may be active or inactive facilities or open dumps that failed to meet RCRA Section 4004 criteria for solid waste landfills or disposal sites.

Date of Government Version: 03/14/03
Date Made Active at EDR: 04/04/03
Database Release Frequency: Quarterly

Date of Data Arrival at EDR: 03/17/03
Elapsed ASTM days: 18
Date of Last EDR Contact: 03/17/03

WMUDS/SWAT: Waste Management Unit Database

Source: State Water Resources Control Board
Telephone: 916-227-4448

Waste Management Unit Database System. WMUDS is used by the State Water Resources Control Board staff and the Regional Water Quality Control Boards for program tracking and inventory of waste management units. WMUDS is composed of the following databases: Facility Information, Scheduled Inspections Information, Waste Management Unit Information, SWAT Program Information, SWAT Report Summary Information, SWAT Report Summary Data, Chapter 15 (formerly Subchapter 15) Information, Chapter 15 Monitoring Parameters, TPCA Program Information, RCRA Program Information, Closure Information, and Interested Parties Information.

Date of Government Version: 04/01/00
Date Made Active at EDR: 05/10/00
Database Release Frequency: Quarterly

Date of Data Arrival at EDR: 04/10/00
Elapsed ASTM days: 30
Date of Last EDR Contact: 03/17/03

LUST: Leaking Underground Storage Tank Information System

Source: State Water Resources Control Board
Telephone: 916-341-5740

Leaking Underground Storage Tank Incident Reports. LUST records contain an inventory of reported leaking underground storage tank incidents. Not all states maintain these records, and the information stored varies by state.

Date of Government Version: 01/06/03
Date Made Active at EDR: 02/04/03
Database Release Frequency: Quarterly

Date of Data Arrival at EDR: 01/08/03
Elapsed ASTM days: 27
Date of Last EDR Contact: 01/08/03

CA BOND EXP. PLAN: Bond Expenditure Plan

Source: Department of Health Services
Telephone: 916-255-2118

Department of Health Services developed a site-specific expenditure plan as the basis for an appropriation of Hazardous Substance Cleanup Bond Act funds. It is not updated.

Date of Government Version: 01/01/89
Date Made Active at EDR: 08/02/94
Database Release Frequency: No Update Planned

Date of Data Arrival at EDR: 07/27/94
Elapsed ASTM days: 6
Date of Last EDR Contact: 05/31/94

GOVERNMENT RECORDS SEARCHED / DATA CURRENCY TRACKING

CA UST:

UST: Active UST Facilities

Source: SWRCB

Telephone: 916-341-5700

Active UST facilities gathered from the local regulatory agencies

Date of Government Version: 01/06/03

Date Made Active at EDR: 01/28/03

Database Release Frequency: Semi-Annually

Date of Data Arrival at EDR: 01/08/03

Elapsed ASTM days: 20

Date of Last EDR Contact: 01/08/03

VCP: Voluntary Cleanup Program Properties

Source: Department of Toxic Substances Control

Telephone: 916-323-3400

Contains low threat level properties with either confirmed or unconfirmed releases and the project proponents have request that DTSC oversee investigation and/or cleanup activities and have agreed to provide coverage for DTSC's costs.

Date of Government Version: 02/28/03

Date Made Active at EDR: 04/04/03

Database Release Frequency: Quarterly

Date of Data Arrival at EDR: 03/05/03

Elapsed ASTM days: 30

Date of Last EDR Contact: 03/05/03

INDIAN UST: Underground Storage Tanks on Indian Land

Source: EPA Region 9

Telephone: 415-972-3368

Date of Government Version: N/A

Date Made Active at EDR: N/A

Database Release Frequency: Varies

Date of Data Arrival at EDR: N/A

Elapsed ASTM days: 0

Date of Last EDR Contact: N/A

CA FID UST: Facility Inventory Database

Source: California Environmental Protection Agency

Telephone: 916-445-6532

The Facility Inventory Database (FID) contains a historical listing of active and inactive underground storage tank locations from the State Water Resource Control Board. Refer to local/county source for current data.

Date of Government Version: 10/31/94

Date Made Active at EDR: 09/29/95

Database Release Frequency: No Update Planned

Date of Data Arrival at EDR: 09/05/95

Elapsed ASTM days: 24

Date of Last EDR Contact: 12/28/98

HIST UST: Hazardous Substance Storage Container Database

Source: State Water Resources Control Board

Telephone: 916-341-5700

The Hazardous Substance Storage Container Database is a historical listing of UST sites. Refer to local/county source for current data.

Date of Government Version: 10/15/90

Date Made Active at EDR: 02/12/91

Database Release Frequency: No Update Planned

Date of Data Arrival at EDR: 01/25/91

Elapsed ASTM days: 18

Date of Last EDR Contact: 07/26/01

STATE OF CALIFORNIA ASTM SUPPLEMENTAL RECORDS

AST: Aboveground Petroleum Storage Tank Facilities

Source: State Water Resources Control Board

Telephone: 916-341-5712

Registered Aboveground Storage Tanks.

Date of Government Version: 03/18/03

Database Release Frequency: Quarterly

Date of Last EDR Contact: 02/03/03

Date of Next Scheduled EDR Contact: 05/05/03

GOVERNMENT RECORDS SEARCHED / DATA CURRENCY TRACKING

CLEANERS: Cleaner Facilities

Source: Department of Toxic Substance Control
Telephone: 916-225-0873

A list of drycleaner related facilities that have EPA ID numbers. These are facilities with certain SIC codes: power laundries, family and commercial; garment pressing and cleaner's agents; linen supply; coin-operated laundries and cleaning; drycleaning plants, except rugs; carpet and upholster cleaning; industrial launderers; laundry and garment services.

Date of Government Version: 03/18/02
Database Release Frequency: Annually

Date of Last EDR Contact: 01/15/03
Date of Next Scheduled EDR Contact: 04/07/03

CA WDS: Waste Discharge System

Source: State Water Resources Control Board
Telephone: 916-657-1571

Sites which have been issued waste discharge requirements.

Date of Government Version: 03/21/03
Database Release Frequency: Quarterly

Date of Last EDR Contact: 03/24/03
Date of Next Scheduled EDR Contact: 06/23/03

DEED: List of Deed Restrictions

Source: Department of Toxic Substances Control
Telephone: 916-323-3400

The use of recorded land use restrictions is one of the methods the DTSC uses to protect the public from unsafe exposures to hazardous substances and wastes.

Date of Government Version: 01/03/03
Database Release Frequency: Semi-Annually

Date of Last EDR Contact: 01/06/03
Date of Next Scheduled EDR Contact: 04/07/03

NFA: No Further Action Determination

Source: Department of Toxic Substances Control
Telephone: 916-323-3400

This category contains properties at which DTSC has made a clear determination that the property does not pose a problem to the environment or to public health.

Date of Government Version: 02/28/03
Database Release Frequency: Quarterly

Date of Last EDR Contact: 03/11/03
Date of Next Scheduled EDR Contact: 06/02/03

REF: Unconfirmed Properties Referred to Another Agency

Source: Department of Toxic Substances Control
Telephone: 916-323-3400

This category contains properties where contamination has not been confirmed and which were determined as not requiring direct DTSC Site Mitigation Program action or oversight. Accordingly, these sites have been referred to another state or local regulatory agency.

Date of Government Version: 03/18/03
Database Release Frequency: Quarterly

Date of Last EDR Contact: 03/11/03
Date of Next Scheduled EDR Contact: 06/02/03

SCH: School Property Evaluation Program

Source: Department of Toxic Substances Control
Telephone: 916-323-3400

This category contains proposed and existing school sites that are being evaluated by DTSC for possible hazardous materials contamination. In some cases, these properties may be listed in the CalSites category depending on the level of threat to public health and safety or the environment they pose.

Date of Government Version: 02/28/03
Database Release Frequency: Quarterly

Date of Last EDR Contact: 03/11/03
Date of Next Scheduled EDR Contact: 06/02/03

NFE: Properties Needing Further Evaluation

Source: Department of Toxic Substances Control
Telephone: 916-323-3400

This category contains properties that are suspected of being contaminated. These are unconfirmed contaminated properties that need to be assessed using the PEA process. PEA in Progress indicates properties where DTSC is currently conducting a PEA. PEA Required indicates properties where DTSC has determined a PEA is required, but not currently underway.

GOVERNMENT RECORDS SEARCHED / DATA CURRENCY TRACKING

Date of Government Version: 02/28/03
Database Release Frequency: Quarterly

Date of Last EDR Contact: 03/11/03
Date of Next Scheduled EDR Contact: 06/02/03

HAZNET: Hazardous Waste Information System

Source: California Environmental Protection Agency
Telephone: 916-255-1136

Facility and Manifest Data. The data is extracted from the copies of hazardous waste manifests received each year by the DTSC. The annual volume of manifests is typically 700,000 - 1,000,000 annually, representing approximately 350,000 - 500,000 shipments. Data are from the manifests submitted without correction, and therefore many contain some invalid values for data elements such as generator ID, TSD ID, waste category, and disposal method.

Date of Government Version: 12/31/01
Database Release Frequency: Annually

Date of Last EDR Contact: 02/10/03
Date of Next Scheduled EDR Contact: 05/12/03

LOCAL RECORDS

ALAMEDA COUNTY:

Local Oversight Program Listing of UGT Cleanup Sites

Source: Alameda County Environmental Health Services
Telephone: 510-567-6700

Date of Government Version: 12/02/02
Database Release Frequency: Semi-Annually

Date of Last EDR Contact: 01/27/03
Date of Next Scheduled EDR Contact: 04/28/03

Underground Tanks

Source: Alameda County Environmental Health Services
Telephone: 510-567-6700

Date of Government Version: 11/26/02
Database Release Frequency: Semi-Annually

Date of Last EDR Contact: 01/27/03
Date of Next Scheduled EDR Contact: 04/28/03

CONTRA COSTA COUNTY:

Site List

Source: Contra Costa Health Services Department
Telephone: 925-646-2286

List includes sites from the underground tank, hazardous waste generator and business plan/2185 programs.

Date of Government Version: 06/05/02
Database Release Frequency: Semi-Annually

Date of Last EDR Contact: 03/03/03
Date of Next Scheduled EDR Contact: 06/02/03

FRESNO COUNTY:

CUPA Resources List

Source: Dept. of Community Health
Telephone: 559-445-3271

Certified Unified Program Agency. CUPA's are responsible for implementing a unified hazardous materials and hazardous waste management regulatory program. The agency provides oversight of businesses that deal with hazardous materials, operate underground storage tanks or aboveground storage tanks.

Date of Government Version: 03/28/03
Database Release Frequency: Semi-Annually

Date of Last EDR Contact: 01/24/03
Date of Next Scheduled EDR Contact: 05/12/03

GOVERNMENT RECORDS SEARCHED / DATA CURRENCY TRACKING

KERN COUNTY:

Underground Storage Tank Sites & Tank Listing

Source: Kern County Environment Health Services Department
Telephone: 661-862-8700
Kern County Sites and Tanks Listing.

Date of Government Version: 03/25/03
Database Release Frequency: Quarterly

Date of Last EDR Contact: 03/10/03
Date of Next Scheduled EDR Contact: 06/09/03

LOS ANGELES COUNTY:

List of Solid Waste Facilities

Source: La County Department of Public Works
Telephone: 818-458-5185

Date of Government Version: 03/01/03
Database Release Frequency: Varies

Date of Last EDR Contact: 02/20/03
Date of Next Scheduled EDR Contact: 05/19/03

City of El Segundo Underground Storage Tank

Source: City of El Segundo Fire Department
Telephone: 310-607-2239

Date of Government Version: 03/01/03
Database Release Frequency: Semi-Annually

Date of Last EDR Contact: 02/18/03
Date of Next Scheduled EDR Contact: 05/19/03

City of Long Beach Underground Storage Tank

Source: City of Long Beach Fire Department
Telephone: 562-570-2543

Date of Government Version: 05/30/02
Database Release Frequency: Annually

Date of Last EDR Contact: 02/24/03
Date of Next Scheduled EDR Contact: 05/26/03

City of Torrance Underground Storage Tank

Source: City of Torrance Fire Department
Telephone: 310-618-2973

Date of Government Version: 02/25/03
Database Release Frequency: Semi-Annually

Date of Last EDR Contact: 02/18/03
Date of Next Scheduled EDR Contact: 05/19/03

City of Los Angeles Landfills

Source: Engineering & Construction Division
Telephone: 213-473-7869

Date of Government Version: 03/01/02
Database Release Frequency: Varies

Date of Last EDR Contact: 03/17/03
Date of Next Scheduled EDR Contact: 06/16/03

HMS: Street Number List

Source: Department of Public Works
Telephone: 626-458-3517
Industrial Waste and Underground Storage Tank Sites.

Date of Government Version: 11/27/02
Database Release Frequency: Semi-Annually

Date of Last EDR Contact: 02/18/03
Date of Next Scheduled EDR Contact: 05/19/03

Site Mitigation List

Source: Community Health Services
Telephone: 323-890-7806
Industrial sites that have had some sort of spill or complaint.

GOVERNMENT RECORDS SEARCHED / DATA CURRENCY TRACKING

Date of Government Version: 01/07/03
Database Release Frequency: Annually

Date of Last EDR Contact: 02/18/03
Date of Next Scheduled EDR Contact: 05/19/03

San Gabriel Valley Areas of Concern

Source: EPA Region 9

Telephone: 415-972-3178

San Gabriel Valley areas where VOC contamination is at or above the MCL as designated by region 9 EPA office.

Date of Government Version: 12/31/98
Database Release Frequency: No Update Planned

Date of Last EDR Contact: 06/29/99
Date of Next Scheduled EDR Contact: N/A

MARIN COUNTY:

Underground Storage Tank Sites

Source: Public Works Department Waste Management

Telephone: 415-499-6647

Currently permitted USTs in Marin County.

Date of Government Version: 03/04/03
Database Release Frequency: Semi-Annually

Date of Last EDR Contact: 02/03/03
Date of Next Scheduled EDR Contact: 05/05/03

NAPA COUNTY:

Sites With Reported Contamination

Source: Napa County Department of Environmental Management

Telephone: 707-253-4269

Date of Government Version: 03/31/03
Database Release Frequency: Semi-Annually

Date of Last EDR Contact: 03/31/03
Date of Next Scheduled EDR Contact: 06/30/03

Closed and Operating Underground Storage Tank Sites

Source: Napa County Department of Environmental Management

Telephone: 707-253-4269

Date of Government Version: 03/31/03
Database Release Frequency: Annually

Date of Last EDR Contact: 03/31/03
Date of Next Scheduled EDR Contact: 06/30/03

ORANGE COUNTY:

List of Underground Storage Tank Cleanups

Source: Health Care Agency

Telephone: 714-834-3446

Orange County Underground Storage Tank Cleanups (LUST).

Date of Government Version: 11/04/02
Database Release Frequency: Quarterly

Date of Last EDR Contact: 03/14/03
Date of Next Scheduled EDR Contact: 06/09/03

List of Underground Storage Tank Facilities

Source: Health Care Agency

Telephone: 714-834-3446

Orange County Underground Storage Tank Facilities (UST).

Date of Government Version: 11/27/01
Database Release Frequency: Quarterly

Date of Last EDR Contact: 03/14/03
Date of Next Scheduled EDR Contact: 06/09/03

List of Industrial Site Cleanups

Source: Health Care Agency

Telephone: 714-834-3446

Petroleum and non-petroleum spills.

GOVERNMENT RECORDS SEARCHED / DATA CURRENCY TRACKING

Date of Government Version: 10/24/00
Database Release Frequency: Annually

Date of Last EDR Contact: 03/14/03
Date of Next Scheduled EDR Contact: 06/09/03

PLACER COUNTY:

Master List of Facilities

Source: Placer County Health and Human Services
Telephone: 530-889-7312

List includes aboveground tanks, underground tanks and cleanup sites.

Date of Government Version: 02/03/03
Database Release Frequency: Semi-Annually

Date of Last EDR Contact: 03/25/03
Date of Next Scheduled EDR Contact: 06/23/03

RIVERSIDE COUNTY:

Listing of Underground Tank Cleanup Sites

Source: Department of Public Health
Telephone: 909-358-5055

Riverside County Underground Storage Tank Cleanup Sites (LUST).

Date of Government Version: 02/24/03
Database Release Frequency: Quarterly

Date of Last EDR Contact: 01/20/03
Date of Next Scheduled EDR Contact: 04/21/03

Underground Storage Tank Tank List

Source: Health Services Agency
Telephone: 909-358-5055

Date of Government Version: 02/24/03
Database Release Frequency: Quarterly

Date of Last EDR Contact: 01/20/03
Date of Next Scheduled EDR Contact: 04/21/03

SACRAMENTO COUNTY:

CS - Contaminated Sites

Source: Sacramento County Environmental Management
Telephone: 916-875-8406

Date of Government Version: 10/25/02
Database Release Frequency: Quarterly

Date of Last EDR Contact: 02/03/03
Date of Next Scheduled EDR Contact: 05/05/03

ML - Regulatory Compliance Master List

Source: Sacramento County Environmental Management
Telephone: 916-875-8406

Any business that has hazardous materials on site - hazardous material storage sites, underground storage tanks, waste generators.

Date of Government Version: 11/05/02
Database Release Frequency: Quarterly

Date of Last EDR Contact: 02/03/03
Date of Next Scheduled EDR Contact: 05/05/03

SAN BERNARDINO COUNTY:

Hazardous Material Permits

Source: San Bernardino County Fire Department Hazardous Materials Division
Telephone: 909-387-3041

This listing includes underground storage tanks, medical waste handlers/generators, hazardous materials handlers, hazardous waste generators, and waste oil generators/handlers.

GOVERNMENT RECORDS SEARCHED / DATA CURRENCY TRACKING

Date of Government Version: 01/16/03
Database Release Frequency: Quarterly

Date of Last EDR Contact: 03/10/03
Date of Next Scheduled EDR Contact: 06/09/03

SAN DIEGO COUNTY:

Solid Waste Facilities

Source: Department of Health Services
Telephone: 619-338-2209
San Diego County Solid Waste Facilities.

Date of Government Version: 08/01/00
Database Release Frequency: Varies

Date of Last EDR Contact: 02/24/03
Date of Next Scheduled EDR Contact: 05/26/03

Hazardous Materials Management Division Database

Source: Hazardous Materials Management Division
Telephone: 619-338-2268

The database includes: HE58 - This report contains the business name, site address, business phone number, establishment 'H' permit number, type of permit, and the business status. HE17 - In addition to providing the same information provided in the HE58 listing, HE17 provides inspection dates, violations received by the establishment, hazardous waste generated, the quantity, method of storage, treatment/disposal of waste and the hauler, and information on underground storage tanks. Unauthorized Release List - Includes a summary of environmental contamination cases in San Diego County (underground tank cases, non-tank cases, groundwater contamination, and soil contamination are included.)

Date of Government Version: 03/31/02
Database Release Frequency: Quarterly

Date of Last EDR Contact: 01/29/03
Date of Next Scheduled EDR Contact: 04/07/03

SAN FRANCISCO COUNTY:

Local Oversight Facilities

Source: Department Of Public Health San Francisco County
Telephone: 415-252-3920

Date of Government Version: 03/17/03
Database Release Frequency: Quarterly

Date of Last EDR Contact: 03/10/03
Date of Next Scheduled EDR Contact: 06/09/03

Underground Storage Tank Information

Source: Department of Public Health
Telephone: 415-252-3920

Date of Government Version: 03/17/03
Database Release Frequency: Quarterly

Date of Last EDR Contact: 03/10/03
Date of Next Scheduled EDR Contact: 06/09/03

SAN MATEO COUNTY:

Fuel Leak List

Source: San Mateo County Environmental Health Services Division
Telephone: 650-363-1921

Date of Government Version: 03/13/03
Database Release Frequency: Semi-Annually

Date of Last EDR Contact: 02/10/03
Date of Next Scheduled EDR Contact: 04/28/03

Business Inventory

Source: San Mateo County Environmental Health Services Division
Telephone: 650-363-1921

List includes Hazardous Materials Business Plan, hazardous waste generators, and underground storage tanks.

GOVERNMENT RECORDS SEARCHED / DATA CURRENCY TRACKING

Date of Government Version: 05/01/02
Database Release Frequency: Annually

Date of Last EDR Contact: 01/13/03
Date of Next Scheduled EDR Contact: 04/14/03

SANTA CLARA COUNTY:

Fuel Leak Site Activity Report

Source: Santa Clara Valley Water District
Telephone: 408-265-2600

Date of Government Version: 01/08/03
Database Release Frequency: Semi-Annually

Date of Last EDR Contact: 03/31/03
Date of Next Scheduled EDR Contact: 06/30/03

Hazardous Material Facilities

Source: City of San Jose Fire Department
Telephone: 408-277-4659

Date of Government Version: 01/03/02
Database Release Frequency: Annually

Date of Last EDR Contact: 03/10/03
Date of Next Scheduled EDR Contact: 06/09/03

SOLANO COUNTY:

Leaking Underground Storage Tanks

Source: Solano County Department of Environmental Management
Telephone: 707-421-6770

Date of Government Version: 12/20/02
Database Release Frequency: Quarterly

Date of Last EDR Contact: 03/17/03
Date of Next Scheduled EDR Contact: 06/16/03

Underground Storage Tanks

Source: Solano County Department of Environmental Management
Telephone: 707-421-6770

Date of Government Version: 12/18/02
Database Release Frequency: Quarterly

Date of Last EDR Contact: 03/17/03
Date of Next Scheduled EDR Contact: 06/16/03

SONOMA COUNTY:

Leaking Underground Storage Tank Sites

Source: Department of Health Services
Telephone: 707-565-6565

Date of Government Version: 01/01/03
Database Release Frequency: Quarterly

Date of Last EDR Contact: 01/27/03
Date of Next Scheduled EDR Contact: 04/28/03

SUTTER COUNTY:

Underground Storage Tanks

Source: Sutter County Department of Agriculture
Telephone: 530-822-7500

Date of Government Version: 07/01/01
Database Release Frequency: Semi-Annually

Date of Last EDR Contact: 01/06/03
Date of Next Scheduled EDR Contact: 04/07/03

GOVERNMENT RECORDS SEARCHED / DATA CURRENCY TRACKING

VENTURA COUNTY:

Inventory of Illegal Abandoned and Inactive Sites

Source: Environmental Health Division

Telephone: 805-654-2813

Ventura County Inventory of Closed, Illegal Abandoned, and Inactive Sites.

Date of Government Version: 09/01/02

Database Release Frequency: Annually

Date of Last EDR Contact: 02/24/03

Date of Next Scheduled EDR Contact: 05/26/03

Listing of Underground Tank Cleanup Sites

Source: Environmental Health Division

Telephone: 805-654-2813

Ventura County Underground Storage Tank Cleanup Sites (LUST).

Date of Government Version: 03/10/03

Database Release Frequency: Quarterly

Date of Last EDR Contact: 01/13/03

Date of Next Scheduled EDR Contact: 04/14/03

Underground Tank Closed Sites List

Source: Environmental Health Division

Telephone: 805-654-2813

Ventura County Operating Underground Storage Tank Sites (UST)/Underground Tank Closed Sites List.

Date of Government Version: 10/21/02

Database Release Frequency: Quarterly

Date of Last EDR Contact: 03/17/03

Date of Next Scheduled EDR Contact: 06/16/03

Business Plan, Hazardous Waste Producers, and Operating Underground Tanks

Source: Ventura County Environmental Health Division

Telephone: 805-654-2813

The BWT list indicates by site address whether the Environmental Health Division has Business Plan (B), Waste Producer (W), and/or Underground Tank (T) information.

Date of Government Version: 02/11/03

Database Release Frequency: Quarterly

Date of Last EDR Contact: 03/17/03

Date of Next Scheduled EDR Contact: 06/16/03

YOLO COUNTY:

Underground Storage Tank Comprehensive Facility Report

Source: Yolo County Department of Health

Telephone: 530-666-8646

Date of Government Version: 10/28/02

Database Release Frequency: Annually

Date of Last EDR Contact: 01/20/03

Date of Next Scheduled EDR Contact: 04/21/03

California Regional Water Quality Control Board (RWQCB) LUST Records

LUST REG 1: Active Toxic Site Investigation

Source: California Regional Water Quality Control Board North Coast (1)

Telephone: 707-576-2220

Del Norte, Humboldt, Lake, Mendocino, Modoc, Siskiyou, Sonoma, Trinity counties. For more current information, please refer to the State Water Resources Control Board's LUST database.

Date of Government Version: 02/01/01

Database Release Frequency: No Update Planned

Date of Last EDR Contact: 02/24/03

Date of Next Scheduled EDR Contact: 05/26/03

LUST REG 2: Fuel Leak List

Source: California Regional Water Quality Control Board San Francisco Bay Region (2)

Telephone: 510-286-0457

GOVERNMENT RECORDS SEARCHED / DATA CURRENCY TRACKING

Date of Government Version: 10/01/02
Database Release Frequency: Quarterly

Date of Last EDR Contact: 01/13/03
Date of Next Scheduled EDR Contact: 04/14/03

LUST REG 3: Leaking Underground Storage Tank Database
Source: California Regional Water Quality Control Board Central Coast Region (3)
Telephone: 805-549-3147

Date of Government Version: 02/18/03
Database Release Frequency: Quarterly

Date of Last EDR Contact: 02/18/03
Date of Next Scheduled EDR Contact: 05/19/03

LUST REG 4: Underground Storage Tank Leak List
Source: California Regional Water Quality Control Board Los Angeles Region (4)
Telephone: 213-266-6600
Los Angeles, Ventura counties. For more current information, please refer to the State Water Resources Control Board's LUST database.

Date of Government Version: 08/09/01
Database Release Frequency: No Update Planned

Date of Last EDR Contact: 03/31/03
Date of Next Scheduled EDR Contact: 06/30/03

LUST REG 5: Leaking Underground Storage Tank Database
Source: California Regional Water Quality Control Board Central Valley Region (5)
Telephone: 916-255-3125

Date of Government Version: 01/01/03
Database Release Frequency: Quarterly

Date of Last EDR Contact: 01/20/03
Date of Next Scheduled EDR Contact: 04/07/03

LUST REG 6L: Leaking Underground Storage Tank Case Listing
Source: California Regional Water Quality Control Board Lahontan Region (6)
Telephone: 916-542-5424
For more current information, please refer to the State Water Resources Control Board's LUST database.

Date of Government Version: 01/01/03
Database Release Frequency: No Update Planned

Date of Last EDR Contact: 01/06/03
Date of Next Scheduled EDR Contact: 04/07/03

LUST REG 6V: Leaking Underground Storage Tank Case Listing
Source: California Regional Water Quality Control Board Victorville Branch Office (6)
Telephone: 760-346-7491

Date of Government Version: 01/24/03
Database Release Frequency: Quarterly

Date of Last EDR Contact: 01/06/03
Date of Next Scheduled EDR Contact: 04/07/03

LUST REG 7: Leaking Underground Storage Tank Case Listing
Source: California Regional Water Quality Control Board Colorado River Basin Region (7)
Telephone: 760-346-7491

Date of Government Version: 07/02/02
Database Release Frequency: Semi-Annually

Date of Last EDR Contact: 03/31/03
Date of Next Scheduled EDR Contact: 06/30/03

LUST REG 8: Leaking Underground Storage Tanks
Source: California Regional Water Quality Control Board Santa Ana Region (8)
Telephone: 909-782-4498
California Regional Water Quality Control Board Santa Ana Region (8). For more current information, please refer to the State Water Resources Control Board's LUST database.

Date of Government Version: 03/14/03
Database Release Frequency: No Update Planned

Date of Last EDR Contact: 02/10/03
Date of Next Scheduled EDR Contact: 05/12/03

LUST REG 9: Leaking Underground Storage Tank Report
Source: California Regional Water Quality Control Board San Diego Region (9)
Telephone: 858-467-2980
Orange, Riverside, San Diego counties. For more current information, please refer to the State Water Resources Control Board's LUST database.

GOVERNMENT RECORDS SEARCHED / DATA CURRENCY TRACKING

Date of Government Version: 03/01/01
Database Release Frequency: No Update Planned

Date of Last EDR Contact: 02/03/03
Date of Next Scheduled EDR Contact: 04/21/03

California Regional Water Quality Control Board (RWQCB) SLIC Records

SLIC REG 1: Active Toxic Site Investigations

Source: California Regional Water Quality Control Board, North Coast Region (1)
Telephone: 707-576-2220

Date of Government Version: 02/01/01
Database Release Frequency: Semi-Annually

Date of Last EDR Contact: 03/10/03
Date of Next Scheduled EDR Contact: 05/26/03

SLIC REG 2: Spills, Leaks, Investigation & Cleanup Cost Recovery Listing

Source: Regional Water Quality Control Board San Francisco Bay Region (2)
Telephone: 510-286-0457

Any contaminated site that impacts groundwater or has the potential to impact groundwater.

Date of Government Version: 10/01/02
Database Release Frequency: Quarterly

Date of Last EDR Contact: 01/13/03
Date of Next Scheduled EDR Contact: 04/14/03

SLIC REG 3: Spills, Leaks, Investigation & Cleanup Cost Recovery Listing

Source: California Regional Water Quality Control Board Central Coast Region (3)
Telephone: 805-549-3147

Any contaminated site that impacts groundwater or has the potential to impact groundwater.

Date of Government Version: 02/18/03
Database Release Frequency: Semi-Annually

Date of Last EDR Contact: 02/18/03
Date of Next Scheduled EDR Contact: 05/19/03

SLIC REG 4: Spills, Leaks, Investigation & Cleanup Cost Recovery Listing

Source: Region Water Quality Control Board Los Angeles Region (4)
Telephone: 213-576-6600

Any contaminated site that impacts groundwater or has the potential to impact groundwater.

Date of Government Version: 02/01/03
Database Release Frequency: Quarterly

Date of Last EDR Contact: 01/27/03
Date of Next Scheduled EDR Contact: 04/28/03

SLIC REG 5: Spills, Leaks, Investigation & Cleanup Cost Recovery Listing

Source: Regional Water Quality Control Board Central Valley Region (5)
Telephone: 916-855-3075

Unregulated sites that impact groundwater or have the potential to impact groundwater.

Date of Government Version: 01/01/03
Database Release Frequency: Semi-Annually

Date of Last EDR Contact: 01/06/03
Date of Next Scheduled EDR Contact: 04/07/03

SLIC REG 6L: SLIC Sites

Source: California Regional Water Quality Control Board, Lahontan Region
Telephone: 530-542-5574

Date of Government Version: 03/01/03
Database Release Frequency: Varies

Date of Last EDR Contact: 03/10/03
Date of Next Scheduled EDR Contact: 06/09/03

SLIC REG 6V: Spills, Leaks, Investigation & Cleanup Cost Recovery Listing

Source: Regional Water Quality Control Board, Victorville Branch
Telephone: 619-241-6583

Date of Government Version: 07/19/01
Database Release Frequency: Semi-Annually

Date of Last EDR Contact: 01/27/03
Date of Next Scheduled EDR Contact: 04/07/03

SLIC REG 7: SLIC List

Source: California Regional Quality Control Board, Colorado River Basin Region
Telephone: 760-346-7491

GOVERNMENT RECORDS SEARCHED / DATA CURRENCY TRACKING

Date of Government Version: 03/01/03
Database Release Frequency: Varies

Date of Last EDR Contact: 02/28/03
Date of Next Scheduled EDR Contact: 05/26/03

SLIC REG 8: Spills, Leaks, Investigation & Cleanup Cost Recovery Listing
Source: California Region Water Quality Control Board Santa Ana Region (8)
Telephone: 909-782-3298

Date of Government Version: 06/01/02
Database Release Frequency: Semi-Annually

Date of Last EDR Contact: 01/06/03
Date of Next Scheduled EDR Contact: 04/07/03

SLIC REG 9: Spills, Leaks, Investigation & Cleanup Cost Recovery Listing
Source: California Regional Water Quality Control Board San Diego Region (9)
Telephone: 858-467-2980

Date of Government Version: 03/03/03
Database Release Frequency: Annually

Date of Last EDR Contact: 03/03/03
Date of Next Scheduled EDR Contact: 06/02/03

EDR PROPRIETARY HISTORICAL DATABASES

EDR Historical Gas Station and Dry Cleaners: EDR has searched select national collections of business directories and has collected listings of potential dry cleaner and gas station/filling station/service station sites that were available to EDR researchers. EDR's review was limited to those categories of sources that might, in EDR's opinion, include dry cleaning and gas station/filling station/service station establishments. The categories reviewed included, but were not limited to: *gas, gas station, gasoline station, filling station, auto, automobile repair, auto service station, service station, dry cleaner, cleaners, laundry, laundromat, cleaning/laundry, wash & dry, etc.*

This information is meant to assist and complement environmental professionals in their conduct of environmental site assessments, and is not meant to be a substitute for a full historical investigation as defined in ASTM E1527. The information provided in this proprietary database may or may not be complete; i.e., the absence of a dry cleaner or gas station/filling station/service station site does not necessarily mean that such a site did not exist in the area covered by this report.

(A note on "dry cleaning" sites: it is not possible for EDR to differentiate between establishments that use PERC on-site as a cleaning solvent and sites that function simply as drop-off and pick-up locations or that are traditional wet cleaning/laundry facilities. Therefore, it is essential for environmental professionals to incorporate professional judgment in the evaluation of each site.)

Former Manufactured Gas (Coal Gas) Sites: The existence and location of Coal Gas sites is provided exclusively to EDR by Real Property Scan, Inc. ©Copyright 1993 Real Property Scan, Inc. For a technical description of the types of hazards which may be found at such sites, contact your EDR customer service representative.

Disclaimer Provided by Real Property Scan, Inc.

The information contained in this report has predominantly been obtained from publicly available sources produced by entities other than Real Property Scan. While reasonable steps have been taken to insure the accuracy of this report, Real Property Scan does not guarantee the accuracy of this report. Any liability on the part of Real Property Scan is strictly limited to a refund of the amount paid. No claim is made for the actual existence of toxins at any site. This report does not constitute a legal opinion.

STATE OF CALIFORNIA BROWNFIELDS DATABASES RECORDS

VCP: Voluntary Cleanup Program Properties

Source: Department of Toxic Substances Control
Telephone: 916-323-3400

Contains low threat level properties with either confirmed or unconfirmed releases and the project proponents have request that DTSC oversee investigation and/or cleanup activities and have agreed to provide coverage for DTSC's costs.

GOVERNMENT RECORDS SEARCHED / DATA CURRENCY TRACKING

Date of Government Version: 02/28/03
Database Release Frequency: Quarterly

Date of Last EDR Contact: 03/05/03
Date of Next Scheduled EDR Contact: 06/02/03

OTHER DATABASE(S)

Depending on the geographic area covered by this report, the data provided in these specialty databases may or may not be complete. For example, the existence of wetlands information data in a specific report does not mean that all wetlands in the area covered by the report are included. Moreover, the absence of any reported wetlands information does not necessarily mean that wetlands do not exist in the area covered by the report.

Oil/Gas Pipelines: This data was obtained by EDR from the USGS in 1994. It is referred to by USGS as GeoData Digital Line Graphs from 1:100,000-Scale Maps. It was extracted from the transportation category including some oil, but primarily gas pipelines.

Sensitive Receptors: There are individuals deemed sensitive receptors due to their fragile immune systems and special sensitivity to environmental discharges. These sensitive receptors typically include the elderly, the sick, and children. While the location of all sensitive receptors cannot be determined, EDR indicates those buildings and facilities - schools, daycares, hospitals, medical centers, and nursing homes - where individuals who are sensitive receptors are likely to be located.

Flood Zone Data: This data, available in select counties across the country, was obtained by EDR in 1999 from the Federal Emergency Management Agency (FEMA). Data depicts 100-year and 500-year flood zones as defined by FEMA.

NWI: National Wetlands Inventory. This data, available in select counties across the country, was obtained by EDR in 2002 from the U.S. Fish and Wildlife Service.

STREET AND ADDRESS INFORMATION

© 2003 Geographic Data Technology, Inc., Rel. 07/2001. This product contains proprietary and confidential property of Geographic Data Technology, Inc. Unauthorized use, including copying for other than testing and standard backup procedures, of this product is expressly prohibited.

GEOCHECK® - PHYSICAL SETTING SOURCE ADDENDUM

TARGET PROPERTY ADDRESS

COMMERCIAL PROPERTY
1160,1168 36TH ST/3601, 3623 ADELIN ST
EMERYVILLE, CA 94608

TARGET PROPERTY COORDINATES

Latitude (North):	37.827801 - 37° 49' 40.1"
Longitude (West):	122.280403 - 122° 16' 49.5"
Universal Transverse Mercator:	Zone 10
UTM X (Meters):	563328.4
UTM Y (Meters):	4186748.0

EDR's GeoCheck Physical Setting Source Addendum has been developed to assist the environmental professional with the collection of physical setting source information in accordance with ASTM 1527-00, Section 7.2.3. Section 7.2.3 requires that a current USGS 7.5 Minute Topographic Map (or equivalent, such as the USGS Digital Elevation Model) be reviewed. It also requires that one or more additional physical setting sources be sought when (1) conditions have been identified in which hazardous substances or petroleum products are likely to migrate to or from the property, and (2) more information than is provided in the current USGS 7.5 Minute Topographic Map (or equivalent) is generally obtained, pursuant to local good commercial or customary practice, to assess the impact of migration of recognized environmental conditions in connection with the property. Such additional physical setting sources generally include information about the topographic, hydrologic, hydrogeologic, and geologic characteristics of a site, and wells in the area.

Assessment of the impact of contaminant migration generally has two principle investigative components:

1. Groundwater flow direction, and
2. Groundwater flow velocity.

Groundwater flow direction may be impacted by surface topography, hydrology, hydrogeology, characteristics of the soil, and nearby wells. Groundwater flow velocity is generally impacted by the nature of the geologic strata. EDR's GeoCheck Physical Setting Source Addendum is provided to assist the environmental professional in forming an opinion about the impact of potential contaminant migration.

GEOCHECK® - PHYSICAL SETTING SOURCE SUMMARY

GROUNDWATER FLOW DIRECTION INFORMATION

Groundwater flow direction for a particular site is best determined by a qualified environmental professional using site-specific well data. If such data is not reasonably ascertainable, it may be necessary to rely on other sources of information, such as surface topographic information, hydrologic information, hydrogeologic data collected on nearby properties, and regional groundwater flow information (from deep aquifers).

TOPOGRAPHIC INFORMATION

Surface topography may be indicative of the direction of surficial groundwater flow. This information can be used to assist the environmental professional in forming an opinion about the impact of nearby contaminated properties or, should contamination exist on the target property, what downgradient sites might be impacted.

TARGET PROPERTY TOPOGRAPHY

USGS Topographic Map: 2437122-G3 OAKLAND WEST, CA
General Topographic Gradient: General WSW
Source: USGS 7.5 min quad index

Source: Topography has been determined from the USGS Digital Elevation Model and should be evaluated on a relative (not an absolute) basis. Relative elevation information between sites of close proximity should be field verified.

HYDROLOGIC INFORMATION

Surface water can act as a hydrologic barrier to groundwater flow. Such hydrologic information can be used to assist the environmental professional in forming an opinion about the impact of nearby contaminated properties or, should contamination exist on the target property, what downgradient sites might be impacted.

Refer to the Physical Setting Source Map following this summary for hydrologic information (major waterways and bodies of water).

FEMA FLOOD ZONE

Target Property County
ALAMEDA, CA

FEMA Flood
Electronic Data
YES - refer to the Overview Map and Detail Map

Flood Plain Panel at Target Property: 0600050000A

Additional Panels in search area: 0650480015B

NATIONAL WETLAND INVENTORY

NWI Quad at Target Property
OAKLAND WEST

NWI Electronic
Data Coverage
YES - refer to the Overview Map and Detail Map

HYDROGEOLOGIC INFORMATION

Hydrogeologic information obtained by installation of wells on a specific site can often be an indicator of groundwater flow direction in the immediate area. Such hydrogeologic information can be used to assist the environmental professional in forming an opinion about the impact of nearby contaminated properties or, should contamination exist on the target property, what downgradient sites might be impacted.

GEOCHECK® - PHYSICAL SETTING SOURCE SUMMARY

Site-Specific Hydrogeological Data*:

Search Radius: 2.0 miles
 Status: Not found

AQUIFLOW®

Search Radius: 2.000 Miles.

EDR has developed the AQUIFLOW Information System to provide data on the general direction of groundwater flow at specific points. EDR has reviewed reports submitted by environmental professionals to regulatory authorities at select sites and has extracted the date of the report, groundwater flow direction as determined hydrogeologically, and the depth to water table.

<u>MAP ID</u>	<u>LOCATION FROM TP</u>	<u>GENERAL DIRECTION GROUNDWATER FLOW</u>
1	0 - 1/8 Mile East	WSW
A2	1/4 - 1/2 Mile WNW	Varies
A3	1/4 - 1/2 Mile WNW	W
A4	1/4 - 1/2 Mile WNW	WSW
B5	1/4 - 1/2 Mile NW	W
B6	1/4 - 1/2 Mile NW	W
7	1/4 - 1/2 Mile SSE	S
C9	1/4 - 1/2 Mile North	W
C10	1/4 - 1/2 Mile North	Varies
C11	1/4 - 1/2 Mile North	SW
C12	1/4 - 1/2 Mile North	SW
D13	1/4 - 1/2 Mile WNW	W
D14	1/4 - 1/2 Mile WNW	W
D15	1/4 - 1/2 Mile WNW	Varies
D16	1/4 - 1/2 Mile WNW	Varies
D17	1/4 - 1/2 Mile WNW	NW
18	1/4 - 1/2 Mile WSW	Varies
19	1/2 - 1 Mile SSW	SW
E20	1/2 - 1 Mile East	NW
E21	1/2 - 1 Mile East	NW
22	1/2 - 1 Mile NW	NNE
D23	1/2 - 1 Mile WNW	W
D24	1/2 - 1 Mile WNW	W
F25	1/2 - 1 Mile North	SW
G26	1/2 - 1 Mile SW	S
27	1/2 - 1 Mile WSW	E
28	1/2 - 1 Mile SSE	Varies
H29	1/2 - 1 Mile NW	W
I30	1/2 - 1 Mile SSW	NE
H31	1/2 - 1 Mile NW	W
F32	1/2 - 1 Mile North	S, W
G33	1/2 - 1 Mile SW	SE
J34	1/2 - 1 Mile NNW	S
K35	1/2 - 1 Mile SW	SW
J36	1/2 - 1 Mile NNW	SW
J37	1/2 - 1 Mile NNW	SW
J38	1/2 - 1 Mile NNW	Varies
J39	1/2 - 1 Mile NNW	SW,W,Varies
K40	1/2 - 1 Mile SW	E, W
I41	1/2 - 1 Mile SW	SE
L42	1/2 - 1 Mile SSW	W

*©1996 Site-specific hydrogeological data gathered by CERCLIS Alerts, Inc., Bainbridge Island, WA. All rights reserved. All of the information and opinions presented are those of the cited EPA report(s), which were completed under a Comprehensive Environmental Response Compensation and Liability information System (CERCLIS) investigation.

GEOCHECK® - PHYSICAL SETTING SOURCE SUMMARY

MAP ID	LOCATION FROM TP	GENERAL DIRECTION GROUNDWATER FLOW
43	1/2 - 1 Mile ESE	N
44	1/2 - 1 Mile North	SW
M45	1/2 - 1 Mile SE	SW
N46	1/2 - 1 Mile SSE	SW
N47	1/2 - 1 Mile SSE	SW
N48	1/2 - 1 Mile SSE	SW
L49	1/2 - 1 Mile SSW	S
L50	1/2 - 1 Mile SSW	S
L51	1/2 - 1 Mile SSW	S
O52	1/2 - 1 Mile NE	N
M53	1/2 - 1 Mile SE	SE
54	1/2 - 1 Mile East	NE
O55	1/2 - 1 Mile NE	NE
N56	1 - 2 Miles SSE	NE
P57	1 - 2 Miles SSW	W
P58	1 - 2 Miles SSW	W
P59	1 - 2 Miles SSW	W
P60	1 - 2 Miles SSW	NW
P61	1 - 2 Miles SSW	NW
P62	1 - 2 Miles SSW	NW
63	1 - 2 Miles SE	Not Reported
64	1 - 2 Miles SSE	Varies
P65	1 - 2 Miles SSW	N
P66	1 - 2 Miles SSW	SSW
67	1 - 2 Miles NNW	NW
68	1 - 2 Miles NE	E
Q69	1 - 2 Miles SE	Varies
R70	1 - 2 Miles NW	W
R71	1 - 2 Miles NW	W
Q72	1 - 2 Miles SE	S
S73	1 - 2 Miles SSE	W
T74	1 - 2 Miles East	NW
T75	1 - 2 Miles East	W
T76	1 - 2 Miles East	NW
S77	1 - 2 Miles SSE	SW
R78	1 - 2 Miles NW	NW
U79	1 - 2 Miles SSW	Not Reported
U80	1 - 2 Miles SSW	Not Reported
V81	1 - 2 Miles WSW	S
U82	1 - 2 Miles SSW	N, S
U83	1 - 2 Miles SSW	NE
84	1 - 2 Miles SW	Not Reported
T85	1 - 2 Miles ESE	SW
86	1 - 2 Miles SSW	SW
W87	1 - 2 Miles WSW	S
W88	1 - 2 Miles WSW	SE,S,Varies
89	1 - 2 Miles NNW	SW, W
X90	1 - 2 Miles NNW	Varies
X91	1 - 2 Miles NNW	Varies
Y92	1 - 2 Miles SE	SW
Y93	1 - 2 Miles SE	E, W
Y94	1 - 2 Miles SE	SW
Y95	1 - 2 Miles SE	SE
V96	1 - 2 Miles WSW	SE
Y97	1 - 2 Miles SE	NE
X98	1 - 2 Miles NNW	W

GEOCHECK® - PHYSICAL SETTING SOURCE SUMMARY

<u>MAP ID</u>	<u>LOCATION FROM TP</u>	<u>GENERAL DIRECTION GROUNDWATER FLOW</u>
Z99	1 - 2 Miles NNW	Varies
AA100	1 - 2 Miles WSW	SW
AA101	1 - 2 Miles WSW	SSW
AA102	1 - 2 Miles WSW	SW
103	1 - 2 Miles SSW	NE, SE, S
Y104	1 - 2 Miles SE	Varies
Z105	1 - 2 Miles NNW	Varies
X106	1 - 2 Miles NNW	NE
107	1 - 2 Miles North	Not Reported
AB108	1 - 2 Miles SE	N
AB109	1 - 2 Miles SE	N,W,Varies
110	1 - 2 Miles NW	SW
111	1 - 2 Miles East	NNW
AC112	1 - 2 Miles SSE	E
AD113	1 - 2 Miles SSE	E
AD114	1 - 2 Miles SSE	NNE,SE,S,SW
AE115	1 - 2 Miles NNW	W
116	1 - 2 Miles ESE	Varies
AE117	1 - 2 Miles NNW	SW
AE118	1 - 2 Miles NNW	SW
AE119	1 - 2 Miles NNW	Varies
Z120	1 - 2 Miles NNW	WSW
AF121	1 - 2 Miles SSE	SW
AF122	1 - 2 Miles SSE	SW
AG123	1 - 2 Miles NNW	SW
AF124	1 - 2 Miles SSE	NE
AF125	1 - 2 Miles SSE	NE
AF126	1 - 2 Miles SSE	NE, E, SE
AG127	1 - 2 Miles NNW	Varies
AG128	1 - 2 Miles NNW	Varies
AF129	1 - 2 Miles SSE	N, S
AC130	1 - 2 Miles South	S
131	1 - 2 Miles SW	N, E, S, W
AH132	1 - 2 Miles East	NE
AI133	1 - 2 Miles WSW	NW
AI134	1 - 2 Miles WSW	NW
AF135	1 - 2 Miles SSE	NE
AF136	1 - 2 Miles SSE	E
137	1 - 2 Miles NE	SW, W
AI138	1 - 2 Miles WSW	Not Reported
139	1 - 2 Miles ENE	SW
AH140	1 - 2 Miles East	NW
AJ141	1 - 2 Miles SSW	SE,S,Varies
AJ142	1 - 2 Miles SSW	SE,S,Varies
AJ143	1 - 2 Miles SSW	S
AK144	1 - 2 Miles SSE	NE
AK145	1 - 2 Miles SSE	NE
146	1 - 2 Miles SE	SW
AK147	1 - 2 Miles SSE	W
AJ148	1 - 2 Miles SSW	N
149	1 - 2 Miles NE	SE, S, SW
150	1 - 2 Miles SSW	SW
AL151	1 - 2 Miles NE	N, NE
152	1 - 2 Miles SE	NW
AL153	1 - 2 Miles NE	W

For additional site information, refer to Physical Setting Source Map Findings.

GEOCHECK® - PHYSICAL SETTING SOURCE SUMMARY

GROUNDWATER FLOW VELOCITY INFORMATION

Groundwater flow velocity information for a particular site is best determined by a qualified environmental professional using site specific geologic and soil strata data. If such data are not reasonably ascertainable, it may be necessary to rely on other sources of information, including geologic age identification, rock stratigraphic unit and soil characteristics data collected on nearby properties and regional soil information. In general, contaminant plumes move more quickly through sandy-gravelly types of soils than silty-clayey types of soils.

GEOLOGIC INFORMATION IN GENERAL AREA OF TARGET PROPERTY

Geologic information can be used by the environmental professional in forming an opinion about the relative speed at which contaminant migration may be occurring.

ROCK STRATIGRAPHIC UNIT

Era: Cenozoic
 System: Quaternary
 Series: Quaternary
 Code: Q (decoded above as Era, System & Series)

GEOLOGIC AGE IDENTIFICATION

Category: Stratified Sequence

Geologic Age and Rock Stratigraphic Unit Source: P.G. Schruben, R.E. Arndt and W.J. Bawiec, Geology of the Conterminous U.S. at 1:2,500,000 Scale - a digital representation of the 1974 P.B. King and H.M. Beikman Map, USGS Digital Data Series DDS - 11 (1994).

DOMINANT SOIL COMPOSITION IN GENERAL AREA OF TARGET PROPERTY

The U.S. Department of Agriculture's (USDA) Soil Conservation Service (SCS) leads the National Cooperative Soil Survey (NCS) and is responsible for collecting, storing, maintaining and distributing soil survey information for privately owned lands in the United States. A soil map in a soil survey is a representation of soil patterns in a landscape. Soil maps for STATSGO are compiled by generalizing more detailed (SSURGO) soil survey maps. The following information is based on Soil Conservation Service STATSGO data.

Soil Component Name: CLEAR LAKE

Soil Surface Texture: clay

Hydrologic Group: Class D - Very slow infiltration rates. Soils are clayey, have a high water table, or are shallow to an impervious layer.

Soil Drainage Class: Not reported

Hydric Status: Soil does not meet the requirements for a hydric soil.

Corrosion Potential - Uncoated Steel: HIGH

Depth to Bedrock Min: > 60 inches

Depth to Bedrock Max: > 60 inches

Soil Layer Information								
Layer	Boundary		Soil Texture Class	Classification			Permeability Rate (in/hr)	Soil Reaction (pH)
	Upper	Lower		AASHTO Group	Unified Soil			
1	0 inches	13 inches	clay	Silt-Clay Materials (more than 35 pct. passing No. 200), Clayey Soils.	FINE-GRAINED SOILS, Silts and Clays (liquid limit 50% or more), Fat Clay.	Max: 0.20 Min: 0.06	Max: 8.40 Min: 6.10	

GEOCHECK® - PHYSICAL SETTING SOURCE SUMMARY

Soil Layer Information							
Layer	Boundary		Soil Texture Class	Classification		Permeability Rate (in/hr)	Soil Reaction (pH)
	Upper	Lower		AASHTO Group	Unified Soil		
2	13 inches	60 inches	clay	Silt-Clay Materials (more than 35 pct. passing No. 200), Clayey Soils.	FINE-GRAINED SOILS, Silts and Clays (liquid limit 50% or more), Fat Clay.	Max: 0.20 Min: 0.06	Max: 8.40 Min: 7.40

OTHER SOIL TYPES IN AREA

Based on Soil Conservation Service STATSGO data, the following additional subordinant soil types may appear within the general area of target property.

Soil Surface Textures: silty clay loam
clay loam
loam
silt loam

Surficial Soil Types: silty clay loam
clay loam
loam
silt loam

Shallow Soil Types: clay
gravelly - sandy clay loam
clay loam
stratified

Deeper Soil Types: clay loam
stratified
silty clay loam
sandy clay loam
loam
silty clay
weathered bedrock

ADDITIONAL ENVIRONMENTAL RECORD SOURCES

According to ASTM E 1527-00, Section 7.2.2, "one or more additional state or local sources of environmental records may be checked, in the discretion of the environmental professional, to enhance and supplement federal and state sources... Factors to consider in determining which local or additional state records, if any, should be checked include (1) whether they are reasonably ascertainable, (2) whether they are sufficiently useful, accurate, and complete in light of the objective of the records review (see 7.1.1), and (3) whether they are obtained, pursuant to local, good commercial or customary practice." One of the record sources listed in Section 7.2.2 is water well information. Water well information can be used to assist the environmental professional in assessing sources that may impact groundwater flow direction, and in forming an opinion about the impact of contaminant migration on nearby drinking water wells.

GEOCHECK® - PHYSICAL SETTING SOURCE SUMMARY

WELL SEARCH DISTANCE INFORMATION

<u>DATABASE</u>	<u>SEARCH DISTANCE (miles)</u>
Federal USGS	1.000
Federal FRDS PWS	Nearest PWS within 1 mile
State Database	1.000

FEDERAL USGS WELL INFORMATION

<u>MAP ID</u>	<u>WELL ID</u>	<u>LOCATION FROM TP</u>
No Wells Found		

FEDERAL FRDS PUBLIC WATER SUPPLY SYSTEM INFORMATION

<u>MAP ID</u>	<u>WELL ID</u>	<u>LOCATION FROM TP</u>
A8	CA1009246	1/4 - 1/2 Mile NW

Note: PWS System location is not always the same as well location.

STATE DATABASE WELL INFORMATION

<u>MAP ID</u>	<u>WELL ID</u>	<u>LOCATION FROM TP</u>
No Wells Found		

PHYSICAL SETTING SOURCE MAP - 00963806.2r



County Boundary

Major Roads

Contour Lines

Earthquake Fault Lines

Earthquake epicenter, Richter 5 or greater

Water Wells

Public Water Supply Wells

Cluster of Multiple Icons

↑ Groundwater Flow Direction

(G1) Indeterminate Groundwater Flow at Location

(GV) Groundwater Flow Varies at Location

(HD) Closest Hydrogeological Data

● Oil, gas or related wells

ARGET PROPERTY: Commercial Property
DDRESS: 1160, 1168 36th St/3601, 3623 Adeline St
ITY/STATE/ZIP: Emeryville CA 94608
AT/LONG: 37.8278 / 122.2804

CUSTOMER: Clayton Group Services
CONTACT: Donald Ashton
INQUIRY #: 00963806.2r
DATE: April 22, 2003 11:31 am

GEOCHECK® - PHYSICAL SETTING SOURCE MAP FINDINGS

Map ID Direction Distance Elevation			Database	EDR ID Number
1 East 0 - 1/8 Mile Higher	Site ID: Groundwater Flow: Shallow Water Depth: Deep Water Depth: Average Water Depth: Date:	01-2120 WSW Not Reported Not Reported 5.25 08/31/1995	AQUIFLOW	67880
A2 WNW 1/4 - 1/2 Mile Lower	Site ID: Groundwater Flow: Shallow Water Depth: Deep Water Depth: Average Water Depth: Date:	01-0155 Varies Not Reported Not Reported 4.5 12/01/1991	AQUIFLOW	52363
A3 WNW 1/4 - 1/2 Mile Lower	Site ID: Groundwater Flow: Shallow Water Depth: Deep Water Depth: Average Water Depth: Date:	01-1223 W 10 20 Not Reported 10/30/1989	AQUIFLOW	52361
A4 WNW 1/4 - 1/2 Mile Lower	Site ID: Groundwater Flow: Shallow Water Depth: Deep Water Depth: Average Water Depth: Date:	01-1223 WSW 6.13 18.91 Not Reported 07/31/1996	AQUIFLOW	52360
B5 NW 1/4 - 1/2 Mile Higher	Site ID: Groundwater Flow: Shallow Water Depth: Deep Water Depth: Average Water Depth: Date:	01-2142 W Not Reported Not Reported 8 ft. 12/21/1996	AQUIFLOW	51574
B6 NW 1/4 - 1/2 Mile Higher	Site ID: Groundwater Flow: Shallow Water Depth: Deep Water Depth: Average Water Depth: Date:	01-2142 W Not Reported Not Reported 28ft. 03/04/1996	AQUIFLOW	51575
7 SSE 1/4 - 1/2 Mile Higher	Site ID: Groundwater Flow: Shallow Water Depth: Deep Water Depth: Average Water Depth: Date:	01-0924 S Not Reported Not Reported 5 ft. 05/10/1988	AQUIFLOW	66595

GEOCHECK® - PHYSICAL SETTING SOURCE MAP FINDINGS

Map ID
 Direction
 Distance
 Elevation

Database EDR ID Number

A8
NW
1/4 - 1/2 Mile
Higher

FRDS PWS CA1009246

PWS ID: CA1009246 PWS Status: Active
 Date Initiated: 7706 Date Deactivated: Not Reported
 PWS Name: BERKELEY LAND COMPANY
 BERKELEY LAND COMPANY
 13310 EAGLEFIELD RD
 FIREBAUGH, CA 93622

Addressee / Facility: System Owner/Responsible Party
 BERKELEY LAND COMPANY
 1211 NEWALL AVENUE 1
 WALNUT CREEK, CA 94596

Facility Latitude: 37 49 53 Facility Longitude: 122 17 03
 City Served: Not Reported
 Treatment Class: Untreated Population: 00000060

PWS currently has or had major violation(s) or enforcement: Yes

Violations information not reported.

ENFORCEMENT INFORMATION:

System Name: BERKELEY LAND COMPANY
 Violation Type: Initial Tap Sampling for Pb and Cu
 Contaminant: LEAD & COPPER RULE
 Compliance Period: 1993-07-01 - 2015-12-31 Analytical Value: 0000000.000000000
 Violation ID: 95V0001 Enforcement ID: Not Reported
 Enforcement Date: Not Reported Enf. Action: Not Reported

C9
North
1/4 - 1/2 Mile
Higher

Site ID: 01-0394
 Groundwater Flow: W **AQUIFLOW 51586**
 Shallow Water Depth: Not Reported
 Deep Water Depth: Not Reported
 Average Water Depth: Not Reported
 Date: 12/04/1989

C10
North
1/4 - 1/2 Mile
Higher

Site ID: 01-0394
 Groundwater Flow: Varies **AQUIFLOW 51585**
 Shallow Water Depth: 3.21
 Deep Water Depth: 10.66
 Average Water Depth: Not Reported
 Date: 01/03/1996

C11
North
1/4 - 1/2 Mile
Higher

Site ID: 01-2274
 Groundwater Flow: SW **AQUIFLOW 51587**
 Shallow Water Depth: 4.57
 Deep Water Depth: 10.27
 Average Water Depth: Not Reported
 Date: 03/16/1998

GEOCHECK® - PHYSICAL SETTING SOURCE MAP FINDINGS

Map ID Direction Distance Elevation			Database	EDR ID Number
C12 North 1/4 - 1/2 Mile Higher	Site ID: Groundwater Flow: Shallow Water Depth: Deep Water Depth: Average Water Depth: Date:	01-2274 SW 4.57 6.74 Not Reported 12/16/1997	AQUIFLOW	51588
D13 WNW 1/4 - 1/2 Mile Lower	Site ID: Groundwater Flow: Shallow Water Depth: Deep Water Depth: Average Water Depth: Date:	01-1033 W Not Reported Not Reported 5 ft. 11/19/1993	AQUIFLOW	51563
D14 WNW 1/4 - 1/2 Mile Lower	Site ID: Groundwater Flow: Shallow Water Depth: Deep Water Depth: Average Water Depth: Date:	01-1033 W 2.34 4.90 Not Reported 02/23/1996	AQUIFLOW	51562
D15 WNW 1/4 - 1/2 Mile Lower	Site ID: Groundwater Flow: Shallow Water Depth: Deep Water Depth: Average Water Depth: Date:	01-1532 Varies Not Reported Not Reported 7.20 10/26/1990	AQUIFLOW	51583
D16 WNW 1/4 - 1/2 Mile Lower	Site ID: Groundwater Flow: Shallow Water Depth: Deep Water Depth: Average Water Depth: Date:	01-1532 Varies Not Reported Not Reported 20 bg 03/10/1995	AQUIFLOW	51584
D17 WNW 1/4 - 1/2 Mile Lower	Site ID: Groundwater Flow: Shallow Water Depth: Deep Water Depth: Average Water Depth: Date:	01-1532 NW 3.83 4.88 Not Reported 12/11/1996	AQUIFLOW	51582
18 WSW 1/4 - 1/2 Mile Lower	Site ID: Groundwater Flow: Shallow Water Depth: Deep Water Depth: Average Water Depth: Date:	01-2319 Varies Not Reported Not Reported 119 11/17/1993	AQUIFLOW	63684

GEOCHECK® - PHYSICAL SETTING SOURCE MAP FINDINGS

Map ID Direction Distance Elevation			Database	EDR ID Number
19 SSW 1/2 - 1 Mile Lower	Site ID: Groundwater Flow: Shallow Water Depth: Deep Water Depth: Average Water Depth: Date:	01-0053 SW Not Reported Not Reported 10.5 03/18/1998	AQUIFLOW	55970
E20 East 1/2 - 1 Mile Higher	Site ID: Groundwater Flow: Shallow Water Depth: Deep Water Depth: Average Water Depth: Date:	01-0118 NW Not Reported Not Reported 18 bg 07/22/1994	AQUIFLOW	51861
E21 East 1/2 - 1 Mile Higher	Site ID: Groundwater Flow: Shallow Water Depth: Deep Water Depth: Average Water Depth: Date:	01-0118 NW Not Reported Not Reported 8-11 09/16/1991	AQUIFLOW	51860
22 NW 1/2 - 1 Mile Lower	Site ID: Groundwater Flow: Shallow Water Depth: Deep Water Depth: Average Water Depth: Date:	01-0355 NNE 13.05 18.39 Not Reported 03/11/1998	AQUIFLOW	52356
D23 WNW 1/2 - 1 Mile Lower	Site ID: Groundwater Flow: Shallow Water Depth: Deep Water Depth: Average Water Depth: Date:	01-2127 W Not Reported Not Reported 6 ft. 05/09/1994	AQUIFLOW	51579
D24 WNW 1/2 - 1 Mile Lower	Site ID: Groundwater Flow: Shallow Water Depth: Deep Water Depth: Average Water Depth: Date:	01-2124 W 3.75 4.25 Not Reported 11/28/1995	AQUIFLOW	51578
F25 North 1/2 - 1 Mile Higher	Site ID: Groundwater Flow: Shallow Water Depth: Deep Water Depth: Average Water Depth: Date:	01-1987 SW 8.5 10.5 Not Reported 11/17/1993	AQUIFLOW	67882

GEOCHECK® - PHYSICAL SETTING SOURCE MAP FINDINGS

Map ID Direction Distance Elevation			Database	EDR ID Number
G26 SW 1/2 - 1 Mile Lower	Site ID: Groundwater Flow: Shallow Water Depth: Deep Water Depth: Average Water Depth: Date:	01-0847 S Not Reported Not Reported Not Reported 08/17/1992	AQUIFLOW	63624
27 WSW 1/2 - 1 Mile Lower	Site ID: Groundwater Flow: Shallow Water Depth: Deep Water Depth: Average Water Depth: Date:	01-3995 E Not Reported Not Reported 43 02/15/1993	AQUIFLOW	55922
28 SSE 1/2 - 1 Mile Higher	Site ID: Groundwater Flow: Shallow Water Depth: Deep Water Depth: Average Water Depth: Date:	01-2181 Varies 1.2 7.8 Not Reported 05/28/1996	AQUIFLOW	63628
H29 NW 1/2 - 1 Mile Lower	Site ID: Groundwater Flow: Shallow Water Depth: Deep Water Depth: Average Water Depth: Date:	01-1240 W 9.33 22.0 Not Reported 06/15/1989	AQUIFLOW	52358
I30 SSW 1/2 - 1 Mile Lower	Site ID: Groundwater Flow: Shallow Water Depth: Deep Water Depth: Average Water Depth: Date:	01-2288 NE Not Reported Not Reported Not Reported 10/29/1997	AQUIFLOW	64082
H31 NW 1/2 - 1 Mile Lower	Site ID: Groundwater Flow: Shallow Water Depth: Deep Water Depth: Average Water Depth: Date:	01-1240 W 2.59 9.70 Not Reported 08/18/1997	AQUIFLOW	52359
F32 North 1/2 - 1 Mile Higher	Site ID: Groundwater Flow: Shallow Water Depth: Deep Water Depth: Average Water Depth: Date:	01-1138 S, W 16:00 18.00 Not Reported 01/28/1991	AQUIFLOW	66300

GEOCHECK® - PHYSICAL SETTING SOURCE MAP FINDINGS

Map ID Direction Distance Elevation			Database	EDR ID Number
G33 SW 1/2 - 1 Mile Lower	Site ID: Groundwater Flow: Shallow Water Depth: Deep Water Depth: Average Water Depth: Date:	01-2294 SE Not Reported Not Reported 55 12/03/1997	AQUIFLOW	64099
J34 NNW 1/2 - 1 Mile Higher	Site ID: Groundwater Flow: Shallow Water Depth: Deep Water Depth: Average Water Depth: Date:	01-1754 S 6.25 12.0 Not Reported 11/10/1993	AQUIFLOW	52369
K35 SW 1/2 - 1 Mile Lower	Site ID: Groundwater Flow: Shallow Water Depth: Deep Water Depth: Average Water Depth: Date:	01-4835 SW Not Reported Not Reported 5.0 07/10/1995	AQUIFLOW	63936
J36 NNW 1/2 - 1 Mile Higher	Site ID: Groundwater Flow: Shallow Water Depth: Deep Water Depth: Average Water Depth: Date:	01-2284 SW 8.0 8.5 Not Reported 07/21/1997	AQUIFLOW	52367
J37 NNW 1/2 - 1 Mile Higher	Site ID: Groundwater Flow: Shallow Water Depth: Deep Water Depth: Average Water Depth: Date:	01-2284 SW 6.1 6.2 Not Reported 01/14/1997	AQUIFLOW	52366
J38 NNW 1/2 - 1 Mile Higher	Site ID: Groundwater Flow: Shallow Water Depth: Deep Water Depth: Average Water Depth: Date:	01-1306 Varies Not Reported Not Reported 10.3 11/09/1993	AQUIFLOW	53004
J39 NNW 1/2 - 1 Mile Higher	Site ID: Groundwater Flow: Shallow Water Depth: Deep Water Depth: Average Water Depth: Date:	01-1306 SW,W,Varies 7.1 11.5 Not Reported 10/11/1994	AQUIFLOW	49994

GEOCHECK® - PHYSICAL SETTING SOURCE MAP FINDINGS

Map ID Direction Distance Elevation			Database	EDR ID Number
K40 SW 1/2 - 1 Mile Lower	Site ID: Groundwater Flow: Shallow Water Depth: Deep Water Depth: Average Water Depth: Date:	01-3995 E, W Not Reported Not Reported 55 11/1995	AQUIFLOW	55923
I41 SW 1/2 - 1 Mile Lower	Site ID: Groundwater Flow: Shallow Water Depth: Deep Water Depth: Average Water Depth: Date:	01-2218 SE 8.15 9.04 Not Reported 07/14/1995	AQUIFLOW	63941
L42 SSW 1/2 - 1 Mile Lower	Site ID: Groundwater Flow: Shallow Water Depth: Deep Water Depth: Average Water Depth: Date:	01-0833 W Not Reported Not Reported 3 03/23/1994	AQUIFLOW	63895
43 ESE 1/2 - 1 Mile Higher	Site ID: Groundwater Flow: Shallow Water Depth: Deep Water Depth: Average Water Depth: Date:	01-0264 N Not Reported Not Reported 8 04/25/1996	AQUIFLOW	63712
44 North 1/2 - 1 Mile Higher	Site ID: Groundwater Flow: Shallow Water Depth: Deep Water Depth: Average Water Depth: Date:	01-0391 SW Not Reported Not Reported 5.8 11/15/1993	AQUIFLOW	66324
M45 SE 1/2 - 1 Mile Higher	Site ID: Groundwater Flow: Shallow Water Depth: Deep Water Depth: Average Water Depth: Date:	01-0886 SW 8.67 14.02 Not Reported 04/07/1997	AQUIFLOW	63803
N46 SSE 1/2 - 1 Mile Lower	Site ID: Groundwater Flow: Shallow Water Depth: Deep Water Depth: Average Water Depth: Date:	01-2295 SW Not Reported Not Reported 100 07/09/1997	AQUIFLOW	51336

GEOCHECK® - PHYSICAL SETTING SOURCE MAP FINDINGS

Map ID Direction Distance Elevation			Database	EDR ID Number
N47 SSE 1/2 - 1 Mile Lower	Site ID: Groundwater Flow: Shallow Water Depth: Deep Water Depth: Average Water Depth: Date:	01-2295 SW Not Reported Not Reported 20 03/12/1997	AQUIFLOW	51337
N48 SSE 1/2 - 1 Mile Lower	Site ID: Groundwater Flow: Shallow Water Depth: Deep Water Depth: Average Water Depth: Date:	01-2295 SW Not Reported Not Reported 8-15 08/19/1996	AQUIFLOW	51338
L49 SSW 1/2 - 1 Mile Lower	Site ID: Groundwater Flow: Shallow Water Depth: Deep Water Depth: Average Water Depth: Date:	01-2299 S 12 15 Not Reported 06/24/1996	AQUIFLOW	55953
L50 SSW 1/2 - 1 Mile Lower	Site ID: Groundwater Flow: Shallow Water Depth: Deep Water Depth: Average Water Depth: Date:	01-2299 S Not Reported Not Reported 15 04/27/1993	AQUIFLOW	55954
L51 SSW 1/2 - 1 Mile Lower	Site ID: Groundwater Flow: Shallow Water Depth: Deep Water Depth: Average Water Depth: Date:	01-2299 S Not Reported Not Reported 12-15 04/27/1993	AQUIFLOW	55955
O52 NE 1/2 - 1 Mile Higher	Site ID: Groundwater Flow: Shallow Water Depth: Deep Water Depth: Average Water Depth: Date:	01-1005 N Not Reported Not Reported Not Reported 07/28/1997	AQUIFLOW	66295
M53 SE 1/2 - 1 Mile Higher	Site ID: Groundwater Flow: Shallow Water Depth: Deep Water Depth: Average Water Depth: Date:	01-1349 SE 9.00 10.39 Not Reported 10/11/1988	AQUIFLOW	63626

GEOCHECK® - PHYSICAL SETTING SOURCE MAP FINDINGS

Map ID Direction Distance Elevation			Database	EDR ID Number
54 East 1/2 - 1 Mile Higher	Site ID: Groundwater Flow: Shallow Water Depth: Deep Water Depth: Average Water Depth: Date:	01-1597 NE Not Reported Not Reported 15 08/05/1995	AQUIFLOW	63784
O55 NE 1/2 - 1 Mile Higher	Site ID: Groundwater Flow: Shallow Water Depth: Deep Water Depth: Average Water Depth: Date:	01-0220 NE Not Reported Not Reported Not Reported 12/03/1987	AQUIFLOW	52371
N56 SSE 1 - 2 Miles Lower	Site ID: Groundwater Flow: Shallow Water Depth: Deep Water Depth: Average Water Depth: Date:	01-0674 NE 12.6 22.0 Not Reported 05/26/1988	AQUIFLOW	51546
P57 SSW 1 - 2 Miles Lower	Site ID: Groundwater Flow: Shallow Water Depth: Deep Water Depth: Average Water Depth: Date:	01-2048 W Not Reported Not Reported Not Reported 08/03/1993	AQUIFLOW	55823
P58 SSW 1 - 2 Miles Lower	Site ID: Groundwater Flow: Shallow Water Depth: Deep Water Depth: Average Water Depth: Date:	01-2048 W Not Reported Not Reported 73 11/21/1988	AQUIFLOW	55821
P59 SSW 1 - 2 Miles Lower	Site ID: Groundwater Flow: Shallow Water Depth: Deep Water Depth: Average Water Depth: Date:	01-2048 W Not Reported Not Reported 74 09/24/1992	AQUIFLOW	55822
P60 SSW 1 - 2 Miles Lower	Site ID: Groundwater Flow: Shallow Water Depth: Deep Water Depth: Average Water Depth: Date:	01-0438 NW Not Reported Not Reported 4 05/06/1998	AQUIFLOW	55982

GEOCHECK® - PHYSICAL SETTING SOURCE MAP FINDINGS

Map ID Direction Distance Elevation			Database	EDR ID Number
P61 SSW 1 - 2 Miles Lower	Site ID: Groundwater Flow: Shallow Water Depth: Deep Water Depth: Average Water Depth: Date:	01-0438 NW Not Reported Not Reported 5 07/01/1998	AQUIFLOW	55983
P62 SSW 1 - 2 Miles Lower	Site ID: Groundwater Flow: Shallow Water Depth: Deep Water Depth: Average Water Depth: Date:	01-0438 NW Not Reported Not Reported 7.6 09/12/1997	AQUIFLOW	55981
63 SE 1 - 2 Miles Higher	Site ID: Groundwater Flow: Shallow Water Depth: Deep Water Depth: Average Water Depth: Date:	01-1313 Not Reported Not Reported Not Reported 25-30 02/22/1999	AQUIFLOW	64106
64 SSE 1 - 2 Miles Lower	Site ID: Groundwater Flow: Shallow Water Depth: Deep Water Depth: Average Water Depth: Date:	01-3919 Varies Not Reported Not Reported 14 ft 08/29/1997	AQUIFLOW	51332
P65 SSW 1 - 2 Miles Lower	Site ID: Groundwater Flow: Shallow Water Depth: Deep Water Depth: Average Water Depth: Date:	01-5284 N 3.0 4.0 Not Reported 02/18/1992	AQUIFLOW	55940
P66 SSW 1 - 2 Miles Lower	Site ID: Groundwater Flow: Shallow Water Depth: Deep Water Depth: Average Water Depth: Date:	01-5284 SSW Not Reported Not Reported 12 02/18/1992	AQUIFLOW	55941
67 NNW 1 - 2 Miles Lower	Site ID: Groundwater Flow: Shallow Water Depth: Deep Water Depth: Average Water Depth: Date:	01-0773 NW Not Reported Not Reported 10-11 03/08/1989	AQUIFLOW	51565

GEOCHECK® - PHYSICAL SETTING SOURCE MAP FINDINGS

Map ID Direction Distance Elevation			Database	EDR ID Number
68 NE 1 - 2 Miles Higher	Site ID: Groundwater Flow: Shallow Water Depth: Deep Water Depth: Average Water Depth: Date:	01-0111 E Not Reported Not Reported 20 09/07/1994	AQUIFLOW	67912
Q69 SE 1 - 2 Miles Higher	Site ID: Groundwater Flow: Shallow Water Depth: Deep Water Depth: Average Water Depth: Date:	01-0575 Varies 10.40 14.49 Not Reported 08/20/1992	AQUIFLOW	64091
R70 NW 1 - 2 Miles Lower	Site ID: Groundwater Flow: Shallow Water Depth: Deep Water Depth: Average Water Depth: Date:	01-1651 W Not Reported Not Reported 5.14 10/18/1989	AQUIFLOW	51561
R71 NW 1 - 2 Miles Lower	Site ID: Groundwater Flow: Shallow Water Depth: Deep Water Depth: Average Water Depth: Date:	01-1651 W 2.49 4.05 Not Reported 09/10/1992	AQUIFLOW	51560
Q72 SE 1 - 2 Miles Higher	Site ID: Groundwater Flow: Shallow Water Depth: Deep Water Depth: Average Water Depth: Date:	01-0241 S Not Reported Not Reported 7.9 11/28/1988	AQUIFLOW	63622
S73 SSE 1 - 2 Miles Higher	Site ID: Groundwater Flow: Shallow Water Depth: Deep Water Depth: Average Water Depth: Date:	01-1706 W Not Reported Not Reported 40.0 01/11/1996	AQUIFLOW	66329
T74 East 1 - 2 Miles Higher	Site ID: Groundwater Flow: Shallow Water Depth: Deep Water Depth: Average Water Depth: Date:	01-0638 NW Not Reported Not Reported 21 11/17/1988	AQUIFLOW	63720

GEOCHECK® - PHYSICAL SETTING SOURCE MAP FINDINGS

Map ID Direction Distance Elevation			Database	EDR ID Number
T75 East 1 - 2 Miles Higher	Site ID: Groundwater Flow: Shallow Water Depth: Deep Water Depth: Average Water Depth: Date:	01-2279 W Not Reported Not Reported 20 09/29/1997	AQUIFLOW	63727
T76 East 1 - 2 Miles Higher	Site ID: Groundwater Flow: Shallow Water Depth: Deep Water Depth: Average Water Depth: Date:	01-1596 NW Not Reported Not Reported 15 09/06/1995	AQUIFLOW	63753
S77 SSE 1 - 2 Miles Higher	Site ID: Groundwater Flow: Shallow Water Depth: Deep Water Depth: Average Water Depth: Date:	01-1466 SW 20.8 22.7 Not Reported 11/04/1997	AQUIFLOW	63631
R78 NW 1 - 2 Miles Lower	Site ID: Groundwater Flow: Shallow Water Depth: Deep Water Depth: Average Water Depth: Date:	3805 NW Not Reported Not Reported 5 02/12/1991	AQUIFLOW	50000
U79 SSW 1 - 2 Miles Lower	Site ID: Groundwater Flow: Shallow Water Depth: Deep Water Depth: Average Water Depth: Date:	01-3911 Not Reported Not Reported Not Reported 10 03/24/1992	AQUIFLOW	55972
U80 SSW 1 - 2 Miles Lower	Site ID: Groundwater Flow: Shallow Water Depth: Deep Water Depth: Average Water Depth: Date:	01-3911 Not Reported Not Reported Not Reported 10 11/08/1988	AQUIFLOW	55973
V81 WSW 1 - 2 Miles Lower	Site ID: Groundwater Flow: Shallow Water Depth: Deep Water Depth: Average Water Depth: Date:	01-2104 S Not Reported Not Reported 7.5 08/05/1992	AQUIFLOW	55911

GEOCHECK® - PHYSICAL SETTING SOURCE MAP FINDINGS

Map ID Direction Distance Elevation			Database	EDR ID Number
U82 SSW 1 - 2 Miles Lower	Site ID: Groundwater Flow: Shallow Water Depth: Deep Water Depth: Average Water Depth: Date:	01-0282 N, S Not Reported Not Reported 5 06/05/1989	AQUIFLOW	55976
U83 SSW 1 - 2 Miles Lower	Site ID: Groundwater Flow: Shallow Water Depth: Deep Water Depth: Average Water Depth: Date:	01-0282 NE Not Reported Not Reported Not Reported 03/27/1989	AQUIFLOW	55977
84 SW 1 - 2 Miles Lower	Site ID: Groundwater Flow: Shallow Water Depth: Deep Water Depth: Average Water Depth: Date:	01-0152 Not Reported Not Reported Not Reported 15 04/22/1993	AQUIFLOW	55883
T85 ESE 1 - 2 Miles Higher	Site ID: Groundwater Flow: Shallow Water Depth: Deep Water Depth: Average Water Depth: Date:	01-1345 SW 13.82 14.30 Not Reported 01/19/1995	AQUIFLOW	63931
86 SSW 1 - 2 Miles Lower	Site ID: Groundwater Flow: Shallow Water Depth: Deep Water Depth: Average Water Depth: Date:	01-0933 SW 6.5 7.5 Not Reported 04/08/1986	AQUIFLOW	55988
W87 WSW 1 - 2 Miles Lower	Site ID: Groundwater Flow: Shallow Water Depth: Deep Water Depth: Average Water Depth: Date:	01-0718 S 16 18 Not Reported 09/28/1992	AQUIFLOW	55834
W88 WSW 1 - 2 Miles Lower	Site ID: Groundwater Flow: Shallow Water Depth: Deep Water Depth: Average Water Depth: Date:	01-0718 SE,S,Varies 8 12 Not Reported 09/1992	AQUIFLOW	55835

GEOCHECK® - PHYSICAL SETTING SOURCE MAP FINDINGS

Map ID Direction Distance Elevation			Database	EDR ID Number
89 NNW 1 - 2 Miles Higher	Site ID: Groundwater Flow: Shallow Water Depth: Deep Water Depth: Average Water Depth: Date:	01-1142 SW, W 6.0 7.0 Not Reported 01/13/1989	AQUIFLOW	65480
X90 NNW 1 - 2 Miles Lower	Site ID: Groundwater Flow: Shallow Water Depth: Deep Water Depth: Average Water Depth: Date:	01-0926 Varies Not Reported Not Reported 14.61 10/09/1991	AQUIFLOW	51571
X91 NNW 1 - 2 Miles Lower	Site ID: Groundwater Flow: Shallow Water Depth: Deep Water Depth: Average Water Depth: Date:	01-0926 Varies Not Reported Not Reported 15.5 01/22/1996	AQUIFLOW	51573
Y92 SE 1 - 2 Miles Higher	Site ID: Groundwater Flow: Shallow Water Depth: Deep Water Depth: Average Water Depth: Date:	01-1469 SW Not Reported Not Reported 16-18 12/01/1988	AQUIFLOW	67866
Y93 SE 1 - 2 Miles Higher	Site ID: Groundwater Flow: Shallow Water Depth: Deep Water Depth: Average Water Depth: Date:	01-0875 E, W Not Reported Not Reported Not Reported 10/07/1992	AQUIFLOW	55891
Y94 SE 1 - 2 Miles Higher	Site ID: Groundwater Flow: Shallow Water Depth: Deep Water Depth: Average Water Depth: Date:	01-0875 SW Not Reported Not Reported 13 02/15/1989	AQUIFLOW	55890
Y95 SE 1 - 2 Miles Higher	Site ID: Groundwater Flow: Shallow Water Depth: Deep Water Depth: Average Water Depth: Date:	01-0875 SE Not Reported Not Reported Not Reported 11/09/1988	AQUIFLOW	55889

GEOCHECK® - PHYSICAL SETTING SOURCE MAP FINDINGS

Map ID Direction Distance Elevation			Database	EDR ID Number
V96 WSW 1 - 2 Miles Lower	Site ID: Groundwater Flow: Shallow Water Depth: Deep Water Depth: Average Water Depth: Date:	01-2104 SE Not Reported Not Reported 6.5 03/23/1994	AQUIFLOW	55910
Y97 SE 1 - 2 Miles Higher	Site ID: Groundwater Flow: Shallow Water Depth: Deep Water Depth: Average Water Depth: Date:	01-3663 NE Not Reported Not Reported 12 01/29/1988	AQUIFLOW	63934
X98 NNW 1 - 2 Miles Lower	Site ID: Groundwater Flow: Shallow Water Depth: Deep Water Depth: Average Water Depth: Date:	01-0926 W 2.27 3.78 Not Reported 10/26/1995	AQUIFLOW	51572
Z99 NNW 1 - 2 Miles Higher	Site ID: Groundwater Flow: Shallow Water Depth: Deep Water Depth: Average Water Depth: Date:	01-0753 Varies Not Reported Not Reported 12 ft. 07/14/1988	AQUIFLOW	51577
AA100 WSW 1 - 2 Miles Lower	Site ID: Groundwater Flow: Shallow Water Depth: Deep Water Depth: Average Water Depth: Date:	01-1310 SW 4.5 5.0 Not Reported 07/03/1998	AQUIFLOW	55992
AA101 WSW 1 - 2 Miles Lower	Site ID: Groundwater Flow: Shallow Water Depth: Deep Water Depth: Average Water Depth: Date:	01-1310 SSW Not Reported Not Reported 15 08/04/1994	AQUIFLOW	55993
AA102 WSW 1 - 2 Miles Lower	Site ID: Groundwater Flow: Shallow Water Depth: Deep Water Depth: Average Water Depth: Date:	01-1310 SW 5.5 6.0 Not Reported 07/24/1998	AQUIFLOW	55991

GEOCHECK® - PHYSICAL SETTING SOURCE MAP FINDINGS

Map ID Direction Distance Elevation			Database	EDR ID Number
103 SSW 1 - 2 Miles Lower	Site ID: Groundwater Flow: Shallow Water Depth: Deep Water Depth: Average Water Depth: Date:	01-0506 NE, SE, S Not Reported Not Reported Not Reported 11/17/1994	AQUIFLOW	55880
Y104 SE 1 - 2 Miles Lower	Site ID: Groundwater Flow: Shallow Water Depth: Deep Water Depth: Average Water Depth: Date:	01-1846 Varies Not Reported Not Reported 20 08/11/1993	AQUIFLOW	63897
Z105 NNW 1 - 2 Miles Higher	Site ID: Groundwater Flow: Shallow Water Depth: Deep Water Depth: Average Water Depth: Date:	01-1091 Varies Not Reported Not Reported 10.5 03/31/1988	AQUIFLOW	51581
X106 NNW 1 - 2 Miles Lower	Site ID: Groundwater Flow: Shallow Water Depth: Deep Water Depth: Average Water Depth: Date:	01-1785 NE 4.18 4.94 Not Reported 09/14/1992	AQUIFLOW	52365
107 North 1 - 2 Miles Higher	Site ID: Groundwater Flow: Shallow Water Depth: Deep Water Depth: Average Water Depth: Date:	01-0360 Not Reported 6.93 8.45 Not Reported 06/30/1992	AQUIFLOW	38212
AB108 SE 1 - 2 Miles Lower	Site ID: Groundwater Flow: Shallow Water Depth: Deep Water Depth: Average Water Depth: Date:	01-0341 N Not Reported Not Reported Not Reported 08/17/1988	AQUIFLOW	55837
AB109 SE 1 - 2 Miles Lower	Site ID: Groundwater Flow: Shallow Water Depth: Deep Water Depth: Average Water Depth: Date:	01-0341 N,W,Varies Not Reported Not Reported 20 09/14/1989	AQUIFLOW	55836

GEOCHECK® - PHYSICAL SETTING SOURCE MAP FINDINGS

Map ID Direction Distance Elevation			Database	EDR ID Number
110 NW 1 - 2 Miles Lower	Site ID: Groundwater Flow: Shallow Water Depth: Deep Water Depth: Average Water Depth: Date:	01-0558 SW 4.19 12.04 Not Reported 06/30/1995	AQUIFLOW	53573
111 East 1 - 2 Miles Higher	Site ID: Groundwater Flow: Shallow Water Depth: Deep Water Depth: Average Water Depth: Date:	01-1690 NNW Not Reported Not Reported 18 10/11/1994	AQUIFLOW	63786
AC112 SSE 1 - 2 Miles Higher	Site ID: Groundwater Flow: Shallow Water Depth: Deep Water Depth: Average Water Depth: Date:	01-2232 E Not Reported Not Reported 120 01/07/1987	AQUIFLOW	51544
AD113 SSE 1 - 2 Miles Lower	Site ID: Groundwater Flow: Shallow Water Depth: Deep Water Depth: Average Water Depth: Date:	01-4011 E 4 8 Not Reported 03/18/1993	AQUIFLOW	63635
AD114 SSE 1 - 2 Miles Lower	Site ID: Groundwater Flow: Shallow Water Depth: Deep Water Depth: Average Water Depth: Date:	01-1168 NNE,SE,S,SW 4.3 9.0 Not Reported 03/06/1991	AQUIFLOW	55829
AE115 NNW 1 - 2 Miles Higher	Site ID: Groundwater Flow: Shallow Water Depth: Deep Water Depth: Average Water Depth: Date:	01-2191 W Not Reported Not Reported 5 bgs 10/21/1996	AQUIFLOW	51590
116 ESE 1 - 2 Miles Higher	Site ID: Groundwater Flow: Shallow Water Depth: Deep Water Depth: Average Water Depth: Date:	01-1618 Varies Not Reported Not Reported 80 ft 11/26/1997	AQUIFLOW	66613

GEOCHECK® - PHYSICAL SETTING SOURCE MAP FINDINGS

Map ID Direction Distance Elevation			Database	EDR ID Number
AE117 NNW 1 - 2 Miles Higher	Site ID: Groundwater Flow: Shallow Water Depth: Deep Water Depth: Average Water Depth: Date:	01-0726 SW Not Reported Not Reported 11.02 05/31/1994	AQUIFLOW	51567
AE118 NNW 1 - 2 Miles Higher	Site ID: Groundwater Flow: Shallow Water Depth: Deep Water Depth: Average Water Depth: Date:	01-0726 SW Not Reported Not Reported 8 ft. 08/30/1993	AQUIFLOW	51568
AE119 NNW 1 - 2 Miles Higher	Site ID: Groundwater Flow: Shallow Water Depth: Deep Water Depth: Average Water Depth: Date:	01-0726 Varies Not Reported Not Reported 11.02 05/31/1995	AQUIFLOW	51566
Z120 NNW 1 - 2 Miles Higher	Site ID: Groundwater Flow: Shallow Water Depth: Deep Water Depth: Average Water Depth: Date:	01-2191 WSW Not Reported Not Reported 10' 02/06/1997	AQUIFLOW	51589
AF121 SSE 1 - 2 Miles Higher	Site ID: Groundwater Flow: Shallow Water Depth: Deep Water Depth: Average Water Depth: Date:	01-1705 SW Not Reported Not Reported 8.5 04/02/1996	AQUIFLOW	55893
AF122 SSE 1 - 2 Miles Higher	Site ID: Groundwater Flow: Shallow Water Depth: Deep Water Depth: Average Water Depth: Date:	01-1705 SW 5.6 8.5 Not Reported 01/28/1991	AQUIFLOW	55892
AG123 NNW 1 - 2 Miles Lower	Site ID: Groundwater Flow: Shallow Water Depth: Deep Water Depth: Average Water Depth: Date:	01-1415 SW 9.24 13.55 Not Reported 10/07/1992	AQUIFLOW	51570

GEOCHECK® - PHYSICAL SETTING SOURCE MAP FINDINGS

Map ID Direction Distance Elevation			Database	EDR ID Number
AF124 SSE 1 - 2 Miles Higher	Site ID: Groundwater Flow: Shallow Water Depth: Deep Water Depth: Average Water Depth: Date:	01-0151 NE Not Reported Not Reported 15 06/28/1995	AQUIFLOW	55930
AF125 SSE 1 - 2 Miles Higher	Site ID: Groundwater Flow: Shallow Water Depth: Deep Water Depth: Average Water Depth: Date:	01-0151 NE Not Reported Not Reported 2 08/23/1995	AQUIFLOW	55931
AF126 SSE 1 - 2 Miles Higher	Site ID: Groundwater Flow: Shallow Water Depth: Deep Water Depth: Average Water Depth: Date:	01-0151 NE, E, SE 0.041 0.007 Not Reported 06/29/1998	AQUIFLOW	55932
AG127 NNW 1 - 2 Miles Lower	Site ID: Groundwater Flow: Shallow Water Depth: Deep Water Depth: Average Water Depth: Date:	01-0971 Varies 21.5 22.0 Not Reported 01/30/1990	AQUIFLOW	52485
AG128 NNW 1 - 2 Miles Lower	Site ID: Groundwater Flow: Shallow Water Depth: Deep Water Depth: Average Water Depth: Date:	01-0971 Varies 5.15 13.13 Not Reported 12/15/1995	AQUIFLOW	52486
AF129 SSE 1 - 2 Miles Higher	Site ID: Groundwater Flow: Shallow Water Depth: Deep Water Depth: Average Water Depth: Date:	01-1921 N, S Not Reported Not Reported 11 05/26/1994	AQUIFLOW	55882
AC130 South 1 - 2 Miles Higher	Site ID: Groundwater Flow: Shallow Water Depth: Deep Water Depth: Average Water Depth: Date:	01-0233 S Not Reported Not Reported 10 09/02/1987	AQUIFLOW	55975

GEOCHECK® - PHYSICAL SETTING SOURCE MAP FINDINGS

Map ID Direction Distance Elevation			Database	EDR ID Number
131 SW 1 - 2 Miles Lower	Site ID: Groundwater Flow: Shallow Water Depth: Deep Water Depth: Average Water Depth: Date:	01-0487 N, E, S, W Not Reported Not Reported 12 12/31/1992	AQUIFLOW	55917
AH132 East 1 - 2 Miles Higher	Site ID: Groundwater Flow: Shallow Water Depth: Deep Water Depth: Average Water Depth: Date:	01-0872 NE 11 21 Not Reported 10/06/1986	AQUIFLOW	67897
AH133 WSW 1 - 2 Miles Lower	Site ID: Groundwater Flow: Shallow Water Depth: Deep Water Depth: Average Water Depth: Date:	01-0939 NW Not Reported Not Reported 9 11/24/1992	AQUIFLOW	55947
AH134 WSW 1 - 2 Miles Lower	Site ID: Groundwater Flow: Shallow Water Depth: Deep Water Depth: Average Water Depth: Date:	01-0939 NW Not Reported Not Reported 10 11/1992	AQUIFLOW	55946
AF135 SSE 1 - 2 Miles Higher	Site ID: Groundwater Flow: Shallow Water Depth: Deep Water Depth: Average Water Depth: Date:	01-0331 NE 3.0 13.0 Not Reported 01/27/1988	AQUIFLOW	52390
AF136 SSE 1 - 2 Miles Higher	Site ID: Groundwater Flow: Shallow Water Depth: Deep Water Depth: Average Water Depth: Date:	01-0331 E 16.00 20.17 Not Reported 06/10/1999	AQUIFLOW	52389
137 NE 1 - 2 Miles Higher	Site ID: Groundwater Flow: Shallow Water Depth: Deep Water Depth: Average Water Depth: Date:	01-1479 SW, W Not Reported Not Reported 20 08/31/1998	AQUIFLOW	65465

GEOCHECK® - PHYSICAL SETTING SOURCE MAP FINDINGS

Map ID Direction Distance Elevation			Database	EDR ID Number
AI138 WSW 1 - 2 Miles Lower	Site ID: Groundwater Flow: Shallow Water Depth: Deep Water Depth: Average Water Depth: Date:	01-0939 Not Reported .6 7.5 Not Reported 04/1992	AQUIFLOW	55945
139 ENE 1 - 2 Miles Higher	Site ID: Groundwater Flow: Shallow Water Depth: Deep Water Depth: Average Water Depth: Date:	01-1606 SW 2.5 3.5 Not Reported 01/07/1987	AQUIFLOW	67905
AH140 East 1 - 2 Miles Higher	Site ID: Groundwater Flow: Shallow Water Depth: Deep Water Depth: Average Water Depth: Date:	01-2150 NW Not Reported Not Reported 5 08/21/1992	AQUIFLOW	67891
AJ141 SSW 1 - 2 Miles Higher	Site ID: Groundwater Flow: Shallow Water Depth: Deep Water Depth: Average Water Depth: Date:	01-2322 SE,S,Varies Not Reported Not Reported 8 01/17/1997	AQUIFLOW	55793
AJ142 SSW 1 - 2 Miles Higher	Site ID: Groundwater Flow: Shallow Water Depth: Deep Water Depth: Average Water Depth: Date:	01-2322 SE,S,Varies Not Reported Not Reported 5 09/26/1992	AQUIFLOW	55795
AJ143 SSW 1 - 2 Miles Higher	Site ID: Groundwater Flow: Shallow Water Depth: Deep Water Depth: Average Water Depth: Date:	01-2322 S Not Reported Not Reported 15 03/05/1997	AQUIFLOW	55794
AK144 SSE 1 - 2 Miles Higher	Site ID: Groundwater Flow: Shallow Water Depth: Deep Water Depth: Average Water Depth: Date:	01-0355 NE 9.5 20.5 Not Reported 08/10/1999	AQUIFLOW	52381

GEOCHECK® - PHYSICAL SETTING SOURCE MAP FINDINGS

Map ID Direction Distance Elevation			Database	EDR ID Number
AK145 SSE 1 - 2 Miles Higher	Site ID: Groundwater Flow: Shallow Water Depth: Deep Water Depth: Average Water Depth: Date:	01-0355 NE 2.5 9.5 Not Reported 12/05/1990	AQUIFLOW	52380
146 SE 1 - 2 Miles Higher	Site ID: Groundwater Flow: Shallow Water Depth: Deep Water Depth: Average Water Depth: Date:	01-1360 SW Not Reported Not Reported 5 11/17/1994	AQUIFLOW	63687
AK147 SSE 1 - 2 Miles Higher	Site ID: Groundwater Flow: Shallow Water Depth: Deep Water Depth: Average Water Depth: Date:	01-2039 W Not Reported Not Reported Not Reported 11/15/1991	AQUIFLOW	64077
AJ148 SSW 1 - 2 Miles Lower	Site ID: Groundwater Flow: Shallow Water Depth: Deep Water Depth: Average Water Depth: Date:	01-0086 N Not Reported Not Reported 10 03/09/1990	AQUIFLOW	63819
149 NE 1 - 2 Miles Higher	Site ID: Groundwater Flow: Shallow Water Depth: Deep Water Depth: Average Water Depth: Date:	01-0114 SE, S, SW Not Reported Not Reported 15 10/30/1995	AQUIFLOW	65482
150 SSW 1 - 2 Miles Lower	Site ID: Groundwater Flow: Shallow Water Depth: Deep Water Depth: Average Water Depth: Date:	01-0933 SW Not Reported Not Reported 20 08/05/1992	AQUIFLOW	55989
AL151 NE 1 - 2 Miles Higher	Site ID: Groundwater Flow: Shallow Water Depth: Deep Water Depth: Average Water Depth: Date:	01-0512 N, NE Not Reported Not Reported 20 01/28/1998	AQUIFLOW	65468

GEOCHECK® - PHYSICAL SETTING SOURCE MAP FINDINGS

Map ID
 Direction
 Distance
 Elevation

Database EDR ID Number

152 SE 1 - 2 Miles Higher	Site ID: Groundwater Flow: Shallow Water Depth: Deep Water Depth: Average Water Depth: Date:	01-0878 NW Not Reported Not Reported 12 ft 06/12/1995	AQUIFLOW	51910
--	---	--	----------	-------

AL153 NE 1 - 2 Miles Higher	Site ID: Groundwater Flow: Shallow Water Depth: Deep Water Depth: Average Water Depth: Date:	01-0627 W 18.73 19.37 Not Reported 08/30/1990	AQUIFLOW	66333
--	---	--	----------	-------

GEOCHECK® - PHYSICAL SETTING SOURCE MAP FINDINGS RADON

AREA RADON INFORMATION

Federal EPA Radon Zone for ALAMEDA County: 2

Note: Zone 1 indoor average level > 4 pCi/L.
: Zone 2 indoor average level \geq 2 pCi/L and \leq 4 pCi/L.
: Zone 3 indoor average level < 2 pCi/L.

Federal Area Radon Information for ALAMEDA COUNTY, CA

Number of sites tested: 49

<u>Area</u>	<u>Average Activity</u>	<u>% <4 pCi/L</u>	<u>% 4-20 pCi/L</u>	<u>% >20 pCi/L</u>
Living Area - 1st Floor	0.776 pCi/L	100%	0%	0%
Living Area - 2nd Floor	-0.400 pCi/L	100%	0%	0%
Basement	1.338 pCi/L	100%	0%	0%

PHYSICAL SETTING SOURCE RECORDS SEARCHED

HYDROLOGIC INFORMATION

Flood Zone Data: This data, available in select counties across the country, was obtained by EDR in 1999 from the Federal Emergency Management Agency (FEMA). Data depicts 100-year and 500-year flood zones as defined by FEMA.

NWI: National Wetlands Inventory. This data, available in select counties across the country, was obtained by EDR in 2002 from the U.S. Fish and Wildlife Service.

HYDROGEOLOGIC INFORMATION

AQUIFLOW^R Information System

Source: EDR proprietary database of groundwater flow information

EDR has developed the AQUIFLOW Information System (AIS) to provide data on the general direction of groundwater flow at specific points. EDR has reviewed reports submitted to regulatory authorities at select sites and has extracted the date of the report, hydrogeologically determined groundwater flow direction and depth to water table information.

GEOLOGIC INFORMATION

Geologic Age and Rock Stratigraphic Unit

Source: P.G. Schruben, R.E. Arndt and W.J. Bawiec, Geology of the Conterminous U.S. at 1:2,500,000 Scale - A digital representation of the 1974 P.B. King and H.M. Beikman Map, USGS Digital Data Series DDS - 11 (1994).

STATSGO: State Soil Geographic Database

The U.S. Department of Agriculture's (USDA) Soil Conservation Service (SCS) leads the national Cooperative Soil Survey (NCSS) and is responsible for collecting, storing, maintaining and distributing soil survey information for privately owned lands in the United States. A soil map in a soil survey is a representation of soil patterns in a landscape. Soil maps for STATSGO are compiled by generalizing more detailed (SSURGO) soil survey maps.

ADDITIONAL ENVIRONMENTAL RECORD SOURCES

FEDERAL WATER WELLS

PWS: Public Water Systems

Source: EPA/Office of Drinking Water

Telephone: 202-564-3750

Public Water System data from the Federal Reporting Data System. A PWS is any water system which provides water to at least 25 people for at least 60 days annually. PWSs provide water from wells, rivers and other sources.

PWS ENF: Public Water Systems Violation and Enforcement Data

Source: EPA/Office of Drinking Water

Telephone: 202-564-3750

Violation and Enforcement data for Public Water Systems from the Safe Drinking Water Information System (SDWIS) after August 1995. Prior to August 1995, the data came from the Federal Reporting Data System (FRDS).

USGS Water Wells: USGS National Water Inventory System (NWIS)

This database contains descriptive information on sites where the USGS collects or has collected data on surface water and/or groundwater. The groundwater data includes information on wells, springs, and other sources of groundwater.

PHYSICAL SETTING SOURCE RECORDS SEARCHED

STATE RECORDS

California Drinking Water Quality Database

Source: Department of Health Services

Telephone: 916-324-2319

The database includes all drinking water compliance and special studies monitoring for the state of California since 1984. It consists of over 3,200,000 individual analyses along with well and water system information.

California Oil and Gas Well Locations for District 2, 3, 5 and 6

Source: Department of Conservation

Telephone: 916-323-1779

RADON

Area Radon Information

Source: USGS

Telephone: 703-356-4020

The National Radon Database has been developed by the U.S. Environmental Protection Agency (USEPA) and is a compilation of the EPA/State Residential Radon Survey and the National Residential Radon Survey. The study covers the years 1986 - 1992. Where necessary data has been supplemented by information collected at private sources such as universities and research institutions.

EPA Radon Zones

Source: EPA

Telephone: 703-356-4020

Sections 307 & 309 of IRAA directed EPA to list and identify areas of U.S. with the potential for elevated indoor radon levels.

OTHER

Epicenters: World earthquake epicenters, Richter 5 or greater

Source: Department of Commerce, National Oceanic and Atmospheric Administration

California Earthquake Fault Lines: The fault lines displayed on EDR's Topographic map are digitized quaternary fault lines, prepared in 1975 by the United State Geological Survey. Additional information (also from 1975) regarding activity at specific fault lines comes from California's Preliminary Fault Activity Map prepared by the California Division of Mines and Geology.