

481

ASSESSOR'S MAP 49

Code Area No. 14-004 17-001

Map of part of Plot 6, Kellersbergers Survey of Vicente and Domingo Peralta Rancho; Property of J.S. Emery. (Bk. 19 Pg. 68)

Map No. 2 of Watts Tract. (Bk. 6 Pg. 12)
Scale 1 in = 50 ft.

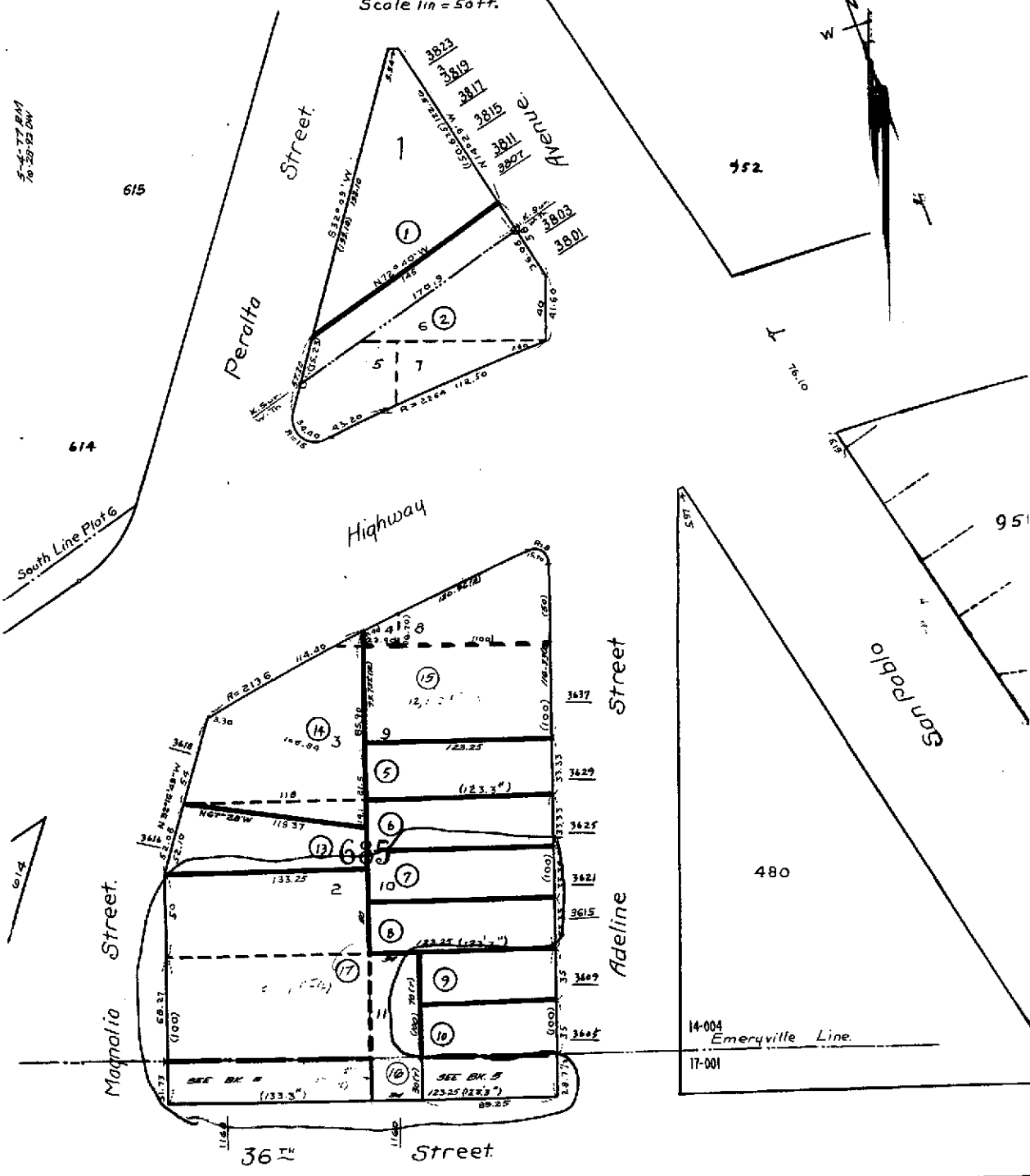

Book 5

14-004
Emerylline Line
17-001



COUNTY OF ALAMEDA

Assessor's Office

Property Value System

[Help](#)

[New Query](#)

[History](#)

[Value](#)

[Transfer](#)

[Map](#)

[Glossary](#)

Parcel Number: **49-481-7** Inactive: **N** Lien Date: **01/01/2007**
AGENCY

Owner: **EMERYVILLE REDEVELOPMENT**

Property Address: **3621 ADELINE ST, EMERYVILLE, CA 94608**

Mailing Name		Historical Mailing Address	Document Date	Document Number	Value From Trans Tax	Parcel Count	Use
EMERYVILLE REDEVELOPMENT AGENCY	List Owners	1333 PARK AVE , EMERYVILLE, CA 94608-3517	07/10/2003	2003-400215		<u>6</u>	<u>0300</u>
WILSON ASSOCIATES	List Owners	6451 BENVENUE AVE , OAKLAND, CA 94618-1305	06/12/2001	2001-200849		<u>6</u>	<u>0300</u>
EXCHANGE SUPPORT SERVICES INC c/o LLOYD W KENDALL JR	List Owners	180 GRAND AVE , OAKLAND, CA 94612-3741	01/23/2001	2001-25241		<u>6</u>	<u>0300</u>
ELTEX INVESTMENTS CORP c/o ELLER MEDIA	List Owners	200 E BASSE , SAN ANTONIO, TX 78209	07/02/1999	1999-245857		<u>6</u>	<u>0300</u>
ADELINE INVESTMENTS INC c/o ELLER MEDIA	List Owners	2533 N CARSON ST # A324, CARSON CITY, NV 89706	07/02/1999	1999-245856		<u>6</u>	<u>0300</u>
TITLE TWO INVESTMENT CORPORATION c/o BELLEVUE CAPITAL MGM	List Owners	PO BOX 10206 , OAKLAND, CA 94610-0206	12/04/1997	1997-320568		<u>6</u>	<u>0300</u>
EAST BAY MORTGAGE INC	List Owners	3640 GRAND AVE , OAKLAND, CA 94610-2023	01/31/1997	1997-28451		<u>6</u>	<u>0300</u>
OWENS MORTGAGE INVESTMENT FUND II c/o OWENS FINANCIAL GRP	List Owners	PO BOX 2308 , WALNUT CREEK, CA 94595-0308	05/31/1994	1994-203699		<u>6</u>	<u>0300</u>
AMBASSADOR PARTNERS LIMITED c/o WILLIAM OWENS	List Owners	2221 OLYMPIC BLVD , WALNUT CREEK, CA 94595-1623	10/06/1980	1980-173180		<u>2</u>	<u>0300</u>
PRESHER K A & D E & R L & K Y & M T	List Owners	3621 ADELINE ST , EMERYVILLE, CA 94608-3812	10/03/1977	1977-195827		<u>1</u>	<u>0300</u>
PRESHER K A & D E & R L & K Y & M T & RALPH A EST	List Owners	3621 ADELINE ST , EMERYVILLE, CA 94608-3812	06/10/1975	1975-79600		<u>2</u>	<u>0300</u>
PRESHER RALPH A + RALPH B TRUSTEE	List Owners	3621 ADELINE ST , EMERYVILLE, CA 94608-3812	11/21/1968	BA-128792		<u>2</u>	<u>0300</u>

All information on this site is to be assumed accurate for property assessment purposes only, and is based upon the Assessor's knowledge of each property. Caution is advised for use other than its intended purpose.



COUNTY OF ALAMEDA

Assessor's Office

Property Value System

[Help](#)

[New Query](#)

[History](#)

[Value](#)

[Transfer](#)

[Map](#)

[Glossary](#)

Parcel Number: **49-481-8** Inactive: **N** Lien Date: **01/01/2007** Owner: **EMERYVILLE REDEVELOPMENT AGENCY**

Property Address: **3615 ADELINE ST, EMERYVILLE, CA 94608-3812**

Mailing Name		Historical Mailing Address	Document Date	Document Number	Value From Trans Tax	Parcel Count	Use
EMERYVILLE REDEVELOPMENT AGENCY	List Owners	1333 PARK AVE , EMERYVILLE, CA 94608-3517	07/10/2003	2003-400215		<u>6</u>	<u>0300</u>
WILSON ASSOCIATES	List Owners	6451 BENVENUE AVE , OAKLAND, CA 94618-1305	06/12/2001	2001-200849		<u>6</u>	<u>0300</u>
EXCHANGE SUPPORT SERVICES INC c/o LLOYD W KENDALL JR	List Owners	180 GRAND AVE , OAKLAND, CA 94612-3741	01/23/2001	2001-25241		<u>6</u>	<u>0300</u>
ELTEX INVESTMENTS CORP c/o TIMOTHY O'LEARY, ESQ	List Owners	388 MARKET ST STE 670, SAN FRANCISCO, CA 94111-5313	07/02/1999	1999-245857		<u>6</u>	<u>0300</u>
ADELINE INVESTMENTS INC c/o TIMOTHY O'LEARY, ESQ	List Owners	2533 N CARSON ST # A324, CARSON CITY, NV 89706	07/02/1999	1999-245856		<u>6</u>	<u>0300</u>
TITLE TWO INVESTMENT CORPORATION c/o BELLEVUE CAPITAL MGM	List Owners	PO BOX 10206 , OAKLAND, CA 94610-0206	12/04/1997	1997-320568		<u>6</u>	<u>0300</u>
EAST BAY MORTGAGE INC	List Owners	3640 GRAND AVE , OAKLAND, CA 94610-2023	01/31/1997	1997-28451		<u>6</u>	<u>0300</u>
OWENS MORTGAGE INVESTMENT FUND II c/o OWENS FINANCIAL GRP	List Owners	PO BOX 2308 , WALNUT CREEK, CA 94595-0308	05/31/1994	1994-203699		<u>6</u>	<u>0300</u>
AMBASSADOR PARTNERS LIMITED c/o WILLIAM OWENS	List Owners	2221 OLYMPIC BLVD , WALNUT CREEK, CA 94595-1623	10/06/1980	1980-173180		<u>2</u>	<u>0300</u>
PRESHER K A & D E & R L & K Y & M T & RALPH A EST	List Owners	3615 ADELINE ST , EMERYVILLE, CA 94608-3812	06/10/1975	1975-79600		<u>2</u>	<u>0300</u>
PRESHER RALPH A + RALPH B TRUSTEE	List Owners	3615 ADELINE ST , EMERYVILLE, CA 94608-3812	11/21/1968	BA-128792		<u>2</u>	<u>0300</u>

All information on this site is to be assumed accurate for property assessment purposes only, and is based upon the Assessor's knowledge of each property. Caution is advised for use other than its intended purpose.



COUNTY OF ALAMEDA

Assessor's Office

Property Value System

[Help](#)

[New Query](#)

[History](#)

[Value](#)

[Transfer](#)

[Map](#)

[Glossary](#)

Parcel Number: **49-481-16** Inactive: **N** Lien Date: **01/01/2007** Owner: **EMERYVILLE REDEVELOPMENT AGENCY**

Property Address: **1168 36TH ST, OAKLAND, CA 94608-3833**

[Parcel History](#)

Mailing Name		Historical Mailing Address	Document Date	Document Number	Value From Trans Tax	Parcel Count	Use
EMERYVILLE REDEVELOPMENT AGENCY	List Owners	1168 36TH ST , OAKLAND, CA 94608-3833	07/10/2003	2003-400215		<u>6</u>	<u>7000</u>
WILSON ASSOCIATES	List Owners	6451 BENVENUE AVE , OAKLAND, CA 94618-1305	06/12/2001	2001-200849		<u>6</u>	<u>7000</u>
EXCHANGE SUPPORT SERVICES INC c/o LLOYD W KENDALL JR	List Owners	180 GRAND AVE , OAKLAND, CA 94612-3741	01/23/2001	2001-25241		<u>6</u>	<u>7000</u>
ELTEX INVESTMENTS CORP c/o TIMOTHY O'LEARY, ESQ	List Owners	388 MARKET ST STE 670, SAN FRANCISCO, CA 94111-5313	07/02/1999	1999-245857		<u>6</u>	<u>7000</u>
ADELINE INVESTMENTS INC c/o TIMOTHY O'LEARY, ESQ	List Owners	2533 N CARSON ST # A324, CARSON CITY, NV 89706	07/02/1999	1999-245856		<u>6</u>	<u>7000</u>
TITLE TWO INVESTMENT CORPORATION c/o BELLEVUE CAPITAL MGM	List Owners	PO BOX 10206 , OAKLAND, CA 94610-0206	12/04/1997	1997-320568		<u>6</u>	<u>7000</u>
EAST BAY MORTGAGE INC	List Owners	3640 GRAND AVE , OAKLAND, CA 94610-2023	01/31/1997	1997-28451		<u>6</u>	<u>7000</u>
OWENS MORTGAGE INVESTMENT FUND II c/o OWENS FINANCIAL GRP	List Owners	PO BOX 2308 , WALNUT CREEK, CA 94595-0308	05/31/1994	1994-203699		<u>6</u>	<u>7000</u>
AMBASSADOR PARTNERS LIMITED c/o WILLIAM OWENS	List Owners	2221 OLYMPIC BLVD , WALNUT CREEK, CA 94595-1623	11/02/1982	1982-166633		<u>1</u>	<u>7000</u>
TAX DEEDED LAND 295544 YEAR 1974	List Owners	1168 36TH ST , OAKLAND, CA 94608-3833	09/18/1981	1981-159065		<u>2</u>	<u>7000</u>
AMBASSADOR PARTNERS LIMITED	List Owners	1168 36TH ST , OAKLAND, CA 94608-3833	10/06/1980	1980-173178		<u>4</u>	<u>7000</u>
AMBASSADOR BUSINESS	List Owners	1168 36TH ST , OAKLAND, CA 94608-3833	03/01/1976	TRAN-60913		<u>1</u>	<u>7000</u>

All information on this site is to be assumed accurate for property assessment purposes only, and is based upon the Assessor's knowledge of each property. Caution is advised for use other than its intended purpose.



[History](#)

[Value](#)

[Transfer](#)

[Map](#)

[Glossary](#)

Parcel Number:49-481-17 Inactive:N Lien Date:01/01/2007

Owner:EMERYVILLE REDEVELOPMENT

AGENCY

Property Address: 1168 36TH ST, EMERYVILLE, CA 94608-3833

[Parcel History](#)

Mailing Name		Historical Mailing Address	Document Date	Document Number	Value From Trans Tax	Parcel Count	Use
EMERYVILLE REDEVELOPMENT AGENCY	List Owners	1333 PARK AVE , EMERYVILLE, CA 94608-3517	07/10/2003	2003-400215		6	0300
WILSON ASSOCIATES	List Owners	6451 BENVENUE AVE , OAKLAND, CA 94618-1305	06/12/2001	2001-200849		6	0300
EXCHANGE SUPPORT SERVICES INC c/o LLOYD W KENDALL JR	List Owners	180 GRAND AVE , OAKLAND, CA 94612-3741	01/23/2001	2001-25241		6	0300
ELTEX INVESTMENTS CORP c/o ELLER MEDIA COMPANY	List Owners	200 E BASSE RD , SAN ANTONIO, TX 78209	07/02/1999	1999-245857		6	0300
ADELINE INVESTMENTS INC c/o ELLER MEDIA COMPANY	List Owners	2533 N CARSON ST # A324, CARSON CITY, NV 89706	07/02/1999	1999-245856		6	0300
TITLE TWO INVESTMENT CORPORATION c/o BELLEVUE CAPITAL MGM	List Owners	PO BOX 10206 , OAKLAND, CA 94610-0206	12/04/1997	1997-320568		6	0300
EAST BAY MORTGAGE INC	List Owners	3640 GRAND AVE , OAKLAND, CA 94610-2023	01/31/1997	1997-28451		6	0300
OWENS MORTGAGE INVESTMENT FUND II c/o OWENS FINANCIAL GRP	List Owners	PO BOX 2308 , WALNUT CREEK, CA 94595-0308	05/31/1994	1994-203699		6	0300
AMBASSADOR PARTNERS LIMITED c/o WILLIAM OWENS	List Owners	2221 OLYMPIC BLVD , WALNUT CREEK, CA 94595-1623	11/02/1982	1982-166597		1	0300
TAX DEEDED LAND 295544 YEAR 1974	List Owners	1168 36TH ST , EMERYVILLE, CA 94608-3833	09/18/1981	1981-159065		2	0300
AMBASSADOR PARTNERS LIMITED	List Owners	1168 36TH ST , EMERYVILLE, CA 94608-3833	10/06/1980	1980-173178		4	0300
AMBASSADOR BUSINESS	List Owners	1168 36TH ST , EMERYVILLE, CA 94608-3833	03/01/1976	TRAN-60914		1	0300



COUNTY OF ALAMEDA

Assessor's Office

Property Value System

[Help](#)

[New Query](#)

[History](#)

[Value](#)

[Transfer](#)

[Map](#)

[Glossary](#)

Parcel Number:49-481-12-1 Inactive:Y Lien Date:01/01/2007 Owner:AMBASSADOR BUSINESS

Property Address: 1168 36TH ST, BERKELEY, CA 00000

[Parcel History](#)

Mailing Name

**Historical
Mailing Address**

**Document Date Document
Number**

**Value Parcel Use
From Count
Trans Tax**

All information on this site is to be assumed accurate for property assessment purposes only, and is based upon the Assessor's knowledge of each property. Caution is advised for use other than its intended purpose.

The Alameda County Intranet site is best viewed in Internet Explorer Version 5.5 or later.

Click [here](#) for more information regarding supported browsers.

Copyright © 2001 Alameda County

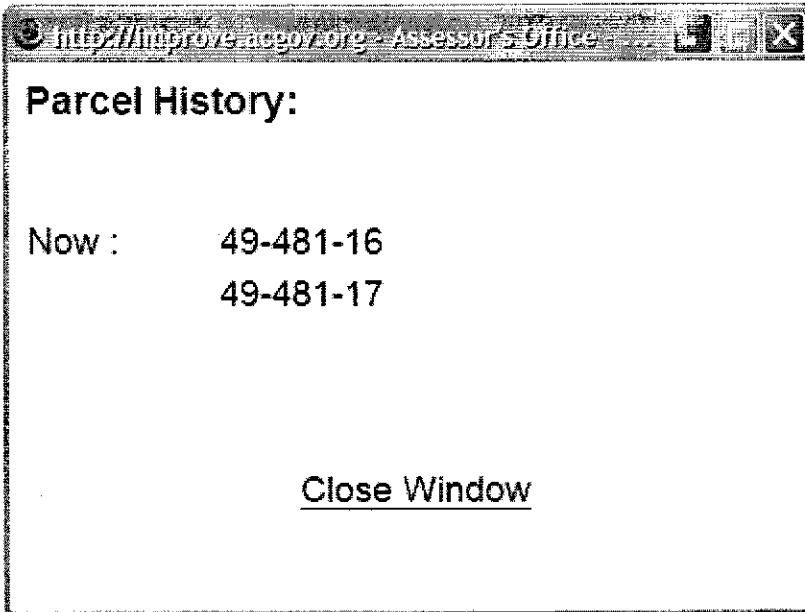

Parcel History:

Now : 49-481-16
49-481-17

[Close Window](#)

ASSESSOR'S MAP 49

Code Area Nos. 14-004, 17-001

481

SCALE: 1" = 40'

(A) Map N°2 of Watts Tract 6/13
(B) P.M.9936 320/4-6

SAN JUAN AVENUE

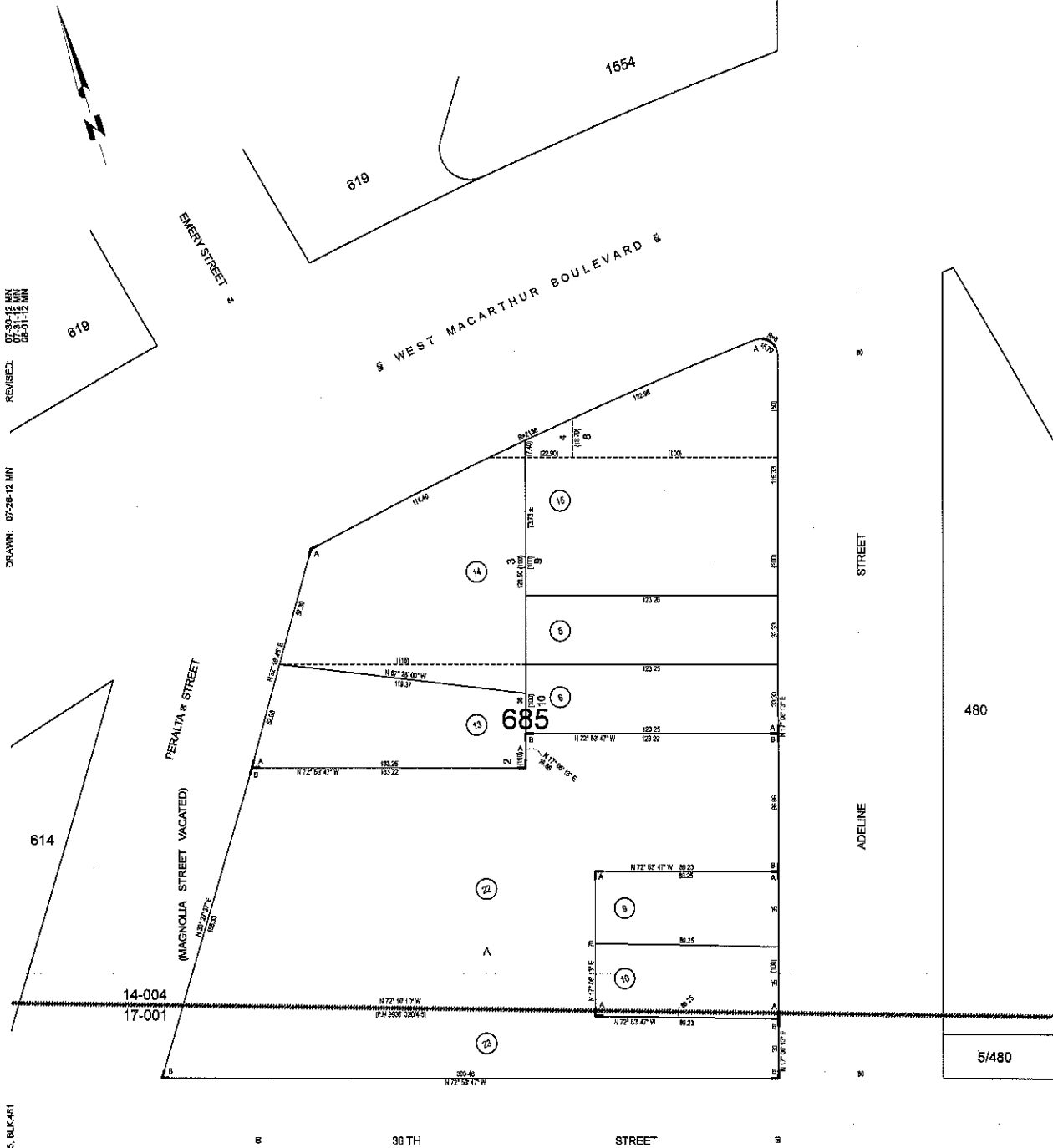



COUNTY OF ALAMEDA
Assessor's Office

[Help](#)

[New Query](#)

Property Value System

[History](#) | [Value](#) | [Transfer](#) | [Map](#) | [Glossary](#)

Parcel Number:49-481-22 Inactive:N Lien Date:01/01/2013 Owner:AMBASSADOR L P
Property Address: 3621 ADELINE ST, EMERYVILLE, CA 94608
Current Mailing Address as of 11/14/2012: AMBASSADOR L P, c/o RESOURCES FOR, Attn: COMMUNITY DEVELOPMENT, 2220 OXFORD ST , BERKELEY, CA 94704-1389
[Parcel History](#)

Mailing Name		Historical Mailing Address	Document Date	Document Number	Value From Trans Tax	Parcel Count	Use
AMBASSADOR L P	List Owners	2220 OXFORD ST , BERKELEY, CA 94704	03/16/2012	2012-94731		2	7000
RESOURCES FOR COMMUNITY DEVELOPMENT	List Owners	2220 OXFORD ST , BERKELEY, CA 94704	03/16/2012	2012-84727		2	7000
CITY OF EMERYVILLE	List Owners	1333 PARK AVE , EMERYVILLE, CA 94608-3517	03/12/2012	ASSR-1254789		5	0300

Attn: CITY ATTORNEY

All information on this site is to be assumed accurate for property assessment purposes only, and is based upon the Assessor's knowledge of each property. Caution is advised for use other than its intended purpose.

The Alameda County Intranet site is best viewed in Internet Explorer Version 5.5 or later.
Click [here](#) for more information regarding supported browsers.

Copyright © 2001 Alameda County



COUNTY OF ALAMEDA
Assessor's Office

[Help](#)

[New Query](#)

Property Value System

[History](#) | [Value](#) | [Transfer](#) | [Map](#) | [Glossary](#)

Parcel Number: 49-481-23 Inactive: N Lien Date: 01/01/2013 Owner: AMBASSADOR L P
 Property Address: 1168 36TH ST, OAKLAND, CA 94608-3833
 Current Mailing Address as of 11/14/2012: AMBASSADOR L P, c/o RESOURCES FOR, Attn: COMMUNITY DEVELOPMENT, 2220 OXFORD ST, BERKELEY, CA 94704-1389
 Parcel History

Mailing Name		Historical Mailing Address	Document Date	Document Number	Value From Trans Tax	Parcel Count	Use
AMBASSADOR L P	List Owners	2220 OXFORD ST, BERKELEY, CA 94704	03/16/2012	2012-94731		2	7000
RESOURCES FOR COMMUNITY DEVELOPMENT	List Owners	2220 OXFORD ST, BERKELEY, CA 94704	03/16/2012	2012-94727		2	7000
CITY OF EMERYVILLE	List Owners	1333 PARK AVE, EMERYVILLE, CA 94608-3517	03/12/2012	ASSR-1254794		5	6001
Attn: CITY ATTORNEY							

All information on this site is to be assumed accurate for property assessment purposes only, and is based upon the Assessor's knowledge of each property. Caution is advised for use other than its intended purpose.

The Alameda County Intranet site is best viewed in Internet Explorer Version 5.5 or later.
 Click [here](#) for more information regarding supported browsers.

Copyright © 2001 Alameda County