

# ASSESSOR'S MAP 99A

Code Area Nos. 16-028

2907

SCALE: 1" = 100'

- (A) TR. 5429 167/3
- (B) TR. 5653 179/1
- (C) TR. 5956 190/32
- (D) P.M. 6010 196/1
- (E) P.M. 6183 202/66
- (F) P.M. 6184 202/89

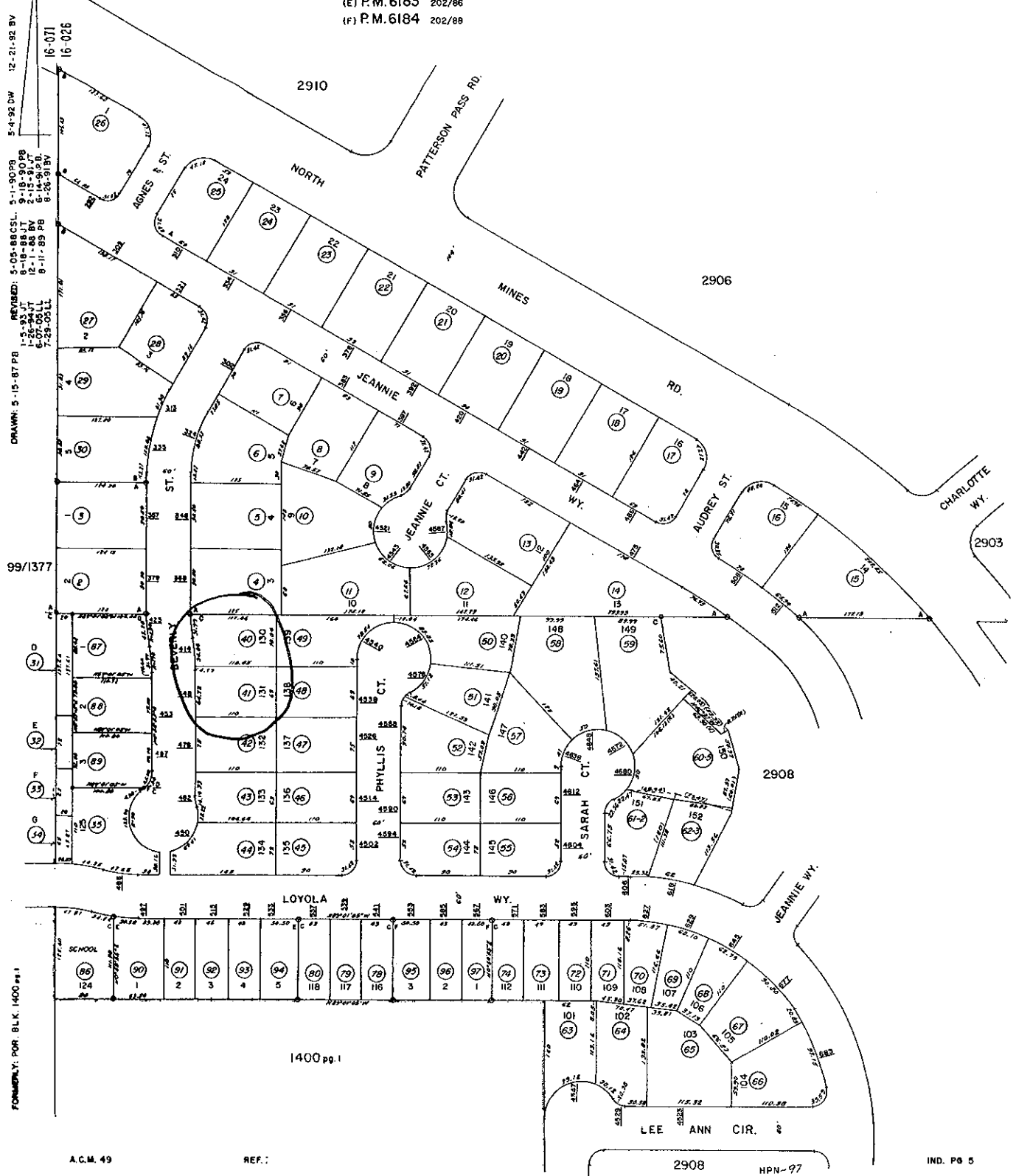

REVISED: 5-05-88 CSL, 5-11-90 PR  
 8-19-88 JT, 2-15-90 JT  
 6-07-05 LL, 8-11-89 PR  
 7-29-05 LL, 8-26-91 BV

DRAWN: 5-15-87 PR

5-4-92 DW 12-21-92 BV

16-071  
16-026

99/1377

D  
E  
F  
G

31  
32  
33  
34

FORM: Y. FOR. B.L.K. 1400 ss.1

1400 pg.1



COUNTY OF ALAMEDA  
**Assessor's Office**

[Help](#)

[New Query](#)

**Property Value System**

[History](#) | [Value](#) | [Transfer](#) | [Map](#) | [Glossary](#)

Parcel Number: **99A-2907-40** Inactive: **N** Lien Date: **01/01/2007** Owner: **ALAMILLA MARIA M**

Property Address: **414 BEVERLY ST, LIVERMORE, CA 94550-5063**

[Parcel History](#)

Mailing Name		Historical Mailing Address	Document Date	Document Number	Value From Trans Tax	Parcel Count	Use
ALAMILLA MARIA M	<a href="#">List Owners</a>	414 BEVERLY ST , LIVERMORE, CA 94550-5063	07/18/2006	2006-277539	\$881,000	1	<a href="#">1100</a>
PRUDENTIAL RELOCATION INC	<a href="#">List Owners</a>	22 EXECUTIVE PARK STE 100, IRVINE, CA 92614	07/18/2006	2006-277540		1	<a href="#">1100</a>
HUHN ROBERT A & LINDA M	<a href="#">List Owners</a>	414 BEVERLY ST , LIVERMORE, CA 94550-5063	06/05/1997	1997-138364	\$327,900	1	<a href="#">1100</a>
LYONS GREGORY A & SUE E	<a href="#">List Owners</a>	414 BEVERLY ST , LIVERMORE, CA 94550-5063	03/27/1996	1996-75860	\$305,900	1	<a href="#">1100</a>
NESMITH RUSSELL F & SUZANNE L	<a href="#">List Owners</a>	414 BEVERLY ST , LIVERMORE, CA 94550-5063	08/29/1991	1991-232675	\$299,900	1	<a href="#">1100</a>
MCBAIL COMPANY	<a href="#">List Owners</a>	PO BOX 1056 , ALAMO, CA 94507-7056	05/11/1987	1987-130156		<a href="#">453</a>	<a href="#">1100</a>

All information on this site is to be assumed accurate for property assessment purposes only, and is based upon the Assessor's knowledge of each property. Caution is advised for use other than its intended purpose.

The Alameda County Intranet site is best viewed in Internet Explorer Version 5.5 or later.  
 Click [here](#) for more information regarding supported browsers.



COUNTY OF ALAMEDA

# Assessor's Office

[Help](#)

[New Query](#)

## Property Value System

[History](#) | [Value](#) | [Transfer](#) | [Map](#) | [Glossary](#)

Parcel Number: **99A-2907-41**    Inactive: **N**    Lien Date: **01/01/2007**    Owner: **HOLZSCHUH MARTY E & JEANNE D**

Property Address: **448 BEVERLY ST, LIVERMORE, CA 94550-5063**

[Parcel History](#)

Mailing Name		Historical Mailing Address	Document Date	Document Number	Value From Trans Tax	Parcel Count	Use
HOLZSCHUH MARTY E & JEANNE D	<a href="#">List Owners</a>	448 BEVERLY ST , LIVERMORE, CA 94550-5063	08/27/1999	1999-329471	\$420,000	1	<u>1100</u>
CHOUMAS JAMES C & SANDRA F	<a href="#">List Owners</a>	448 BEVERLY ST , LIVERMORE, CA 94550-5063	10/23/1996	1996-270720		1	<u>1100</u>
CHOUMAS JAMES C & SANDRA A	<a href="#">List Owners</a>	448 BEVERLY ST , LIVERMORE, CA 94550-5063	08/19/1991	1991-220318	\$305,700	1	<u>1100</u>
MCBAIL COMPANY	<a href="#">List Owners</a>	PO BOX 1056 , ALAMO, CA 94507-7056	05/11/1987	1987-130156		<u>453</u>	<u>1100</u>

All information on this site is to be assumed accurate for property assessment purposes only, and is based upon the Assessor's knowledge of each property. Caution is advised for use other than its intended purpose.

The Alameda County Intranet site is best viewed in Internet Explorer Version 5.5 or later.  
Click [here](#) for more information regarding supported browsers.

Copyright © 2001 Alameda County