



COUNTY OF ALAMEDA
Assessor's Office

Property Value System

[Help](#)

[New Query](#)

[History](#)

[Value](#)

[Transfer](#)

[Map](#)

[Glossary](#)

Parcel Number:71-201-12-1 Inactive:N Lien Date:01/01/2011
 Owner:MCCLOSKEY KENNETH D & CHARLOTTE M TRS & SEBAN ETAL
 Property Address: 2305 LINCOLN AVE, ALAMEDA, CA 94501-2929

Mailing Name	Historical Mailing Address	Document Date	Document Number	Value From Trans	Parcel Count	Use Tax
MCCLOSKEY KENNETH D & CHARLOTTE M TRS & SEBAN ETAL	List Owners 2805 RALSTON AVE , HILLSBOROUGH, CA 94010-6547	10/14/2010	2010-300603		1	3100
SEBANC ALLAN A & BEVERLY M TRS ETAL	List Owners 10 STACEY CT , HILLSBOROUGH, CA 94010-6352	06/19/2002	2002-270703		1	3100
SEBANC ALLAN A & BEVERLY M ETAL	List Owners 10 STACEY CT , HILLSBOROUGH, CA 94010-6352	12/22/1998	1998-449190	\$1,750,000	1	3100
C & H DEVELOPMENT COMPANY	List Owners 3744 MT DIABLO BLVD , LAFAYETTE, CA 94549-3694	07/06/1982	1982-100013	\$200,000	1	3100
SHELL OIL COMPANY	List Owners 2305 LINCOLN AVE , ALAMEDA, CA 94501-2929	04/26/1979	1979-78170		1	3100
GENERAL ELEC PENSION TR	List Owners 2305 LINCOLN AVE , ALAMEDA, CA 94501-2929	03/01/1969	TRAN-91868		1	3100

All information on this site is to be assumed accurate for property assessment purposes only, and is based upon the Assessor's knowledge of each property. Caution is advised for use other than its intended purpose.

ASSESSOR'S MAP 71

Code Area No. 21-004

11
5

201

T.A. Smith's Map of Blocks 46 and 47 of Lands adjacent to Town of Encinal Minturn Tract (Bk 1 Pg 123)
Scale in = soft
P.M. 6994 225/94

4-29-82 FB
1-7-97 WL

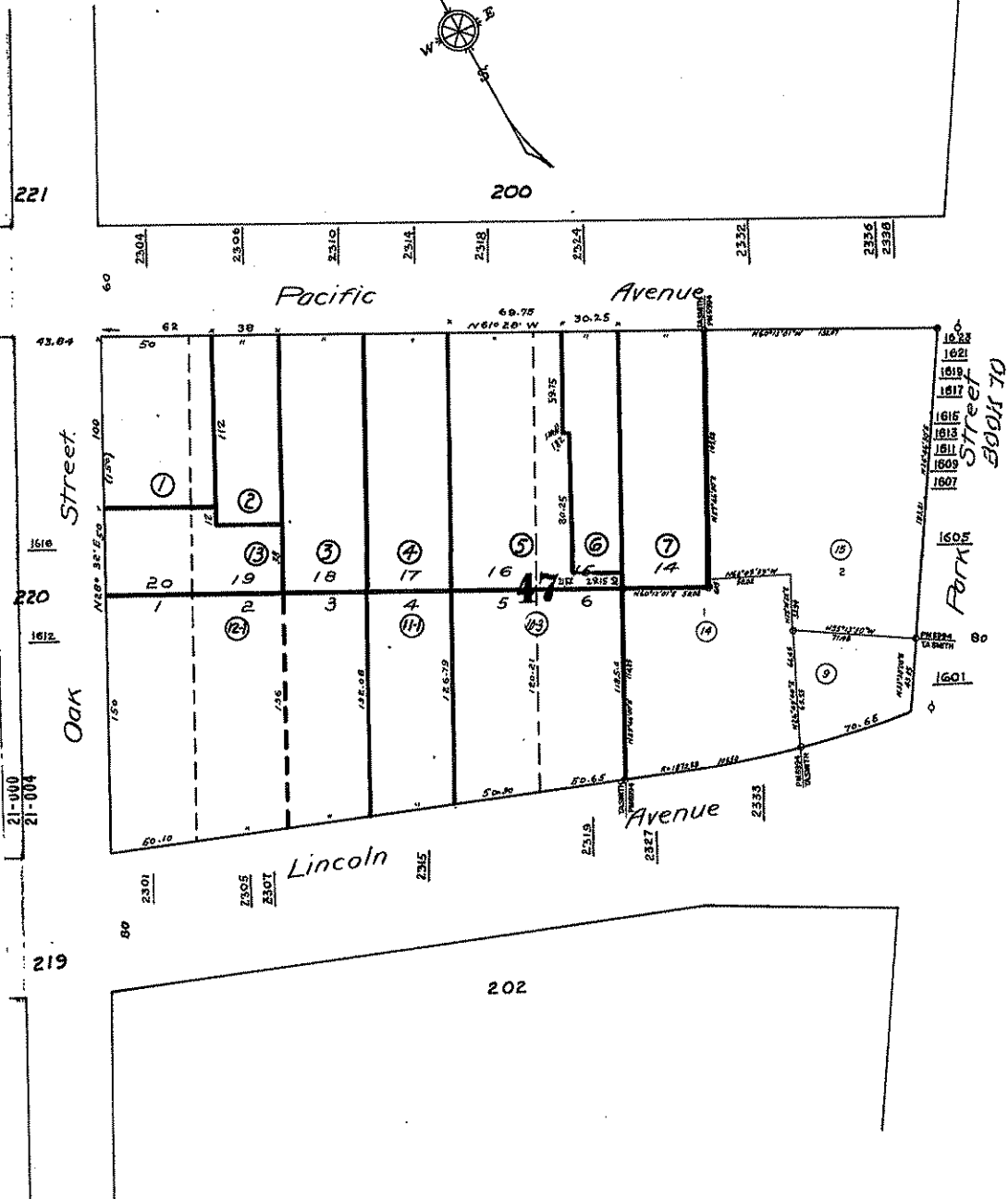
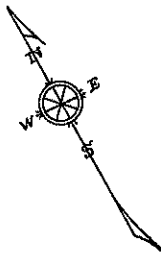

221

200

43.84
1618
1612
21-000
21-004
219

220

219

202