

ASSESSOR'S MAP 71

Code Area No. 21-004

201

T.A. Smith's Map of Blocks 46 and 47 of Lots adjacent to Town of Encinal Minturn Tract (Bk 1 Pg 123)
Scale 1" = 50'

P.M. 6994 229/94

4-1-88 J.S.
4-29-82 J.S.
1-7-87 ML

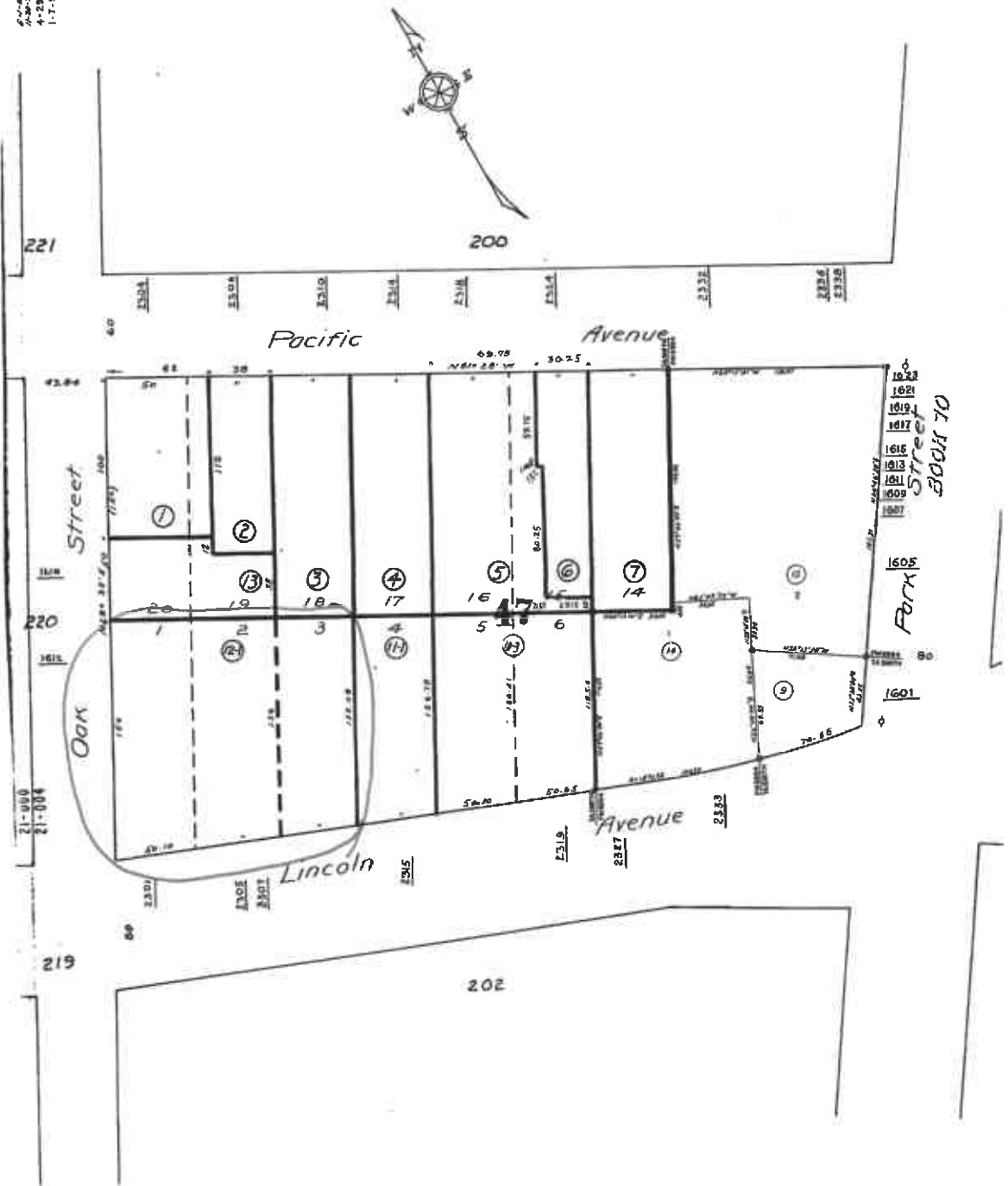

1622
1621
1619
1617
1615
1613
1611
1609
1607
1605
1601
Park Street
Block 70

HPN



COUNTY OF ALAMEDA

Assessor's Office

Property Value System

[Help](#)

[New Query](#)

[History](#)

[Value](#)

[Transfer](#)

[Map](#)

[Glossary](#)

Parcel Number:71-201-12-1 Inactive:N Lien Date:01/01/2007 Owner:SEBANC ALLAN A & BEVERLY M TRS ETAL

Property Address: 2305 LINCOLN AVE, ALAMEDA, CA 94501-2929

Current Mailing Address as of 05/21/2007: SEBANC ALLAN A & BEVERLY M TRS ETAL, 2805 RALSTON AVE , HILLSBOROUGH, CA 94010-6547

Mailing Name		Historical Mailing Address	Document Date	Document Number	Value From Trans Tax	Parcel Count	Use
SEBANC ALLAN A & BEVERLY M TRS ETAL	List Owners	10 STACEY CT , HILLSBOROUGH, CA 94010-6352	06/19/2002	2002-270703		1	<u>3100</u>
SEBANC ALLAN A & BEVERLY M ETAL	List Owners	10 STACEY CT , HILLSBOROUGH, CA 94010-6352	12/22/1998	1998-449190	\$1,750,000	1	<u>3100</u>
C & H DEVELOPMENT COMPANY	List Owners	3744 MT DIABLO BLVD , LAFAYETTE, CA 94549-3694	07/06/1982	1982-100013	\$200,000	1	<u>3100</u>
SHELL OIL COMPANY	List Owners	2305 LINCOLN AVE , ALAMEDA, CA 94501-2929	04/26/1979	1979-78170		1	<u>3100</u>
GENERAL ELEC PENSION TR	List Owners	2305 LINCOLN AVE , ALAMEDA, CA 94501-2929	03/01/1969	TRAN-91868		1	<u>3100</u>

All information on this site is to be assumed accurate for property assessment purposes only, and is based upon the Assessor's knowledge of each property. Caution is advised for use other than its intended purpose.

The Alameda County Intranet site is best viewed in Internet Explorer Version 5.5 or later.
Click [here](#) for more information regarding supported browsers.

Copyright © 2001 Alameda County