

R02970



COUNTY OF ALAMEDA

Assessor's Office**Property Value System**[Help](#)[New Query](#)[History](#)[Value](#)[Transfer](#)[Map](#)[Glossary](#)

Parcel Number: **99-40-13-29** Inactive: **N** Lien Date: **01/01/2008** Owner: **JUNG PYUNG O & GYEONG S**
 Property Address: **4701 1ST ST, LIVERMORE, CA 94551**

[Parcel History](#)

Mailing Name		Historical Mailing Address	Document Date	Document Number	Value From Trans Tax	Parcel Count	Use
JUNG PYUNG O & GYEONG S	List Owners	4707 1ST ST , LIVERMORE, CA 94551- 9293	02/05/2008	2008- 48056	\$1,800,000	1	<u>8500</u>
FIRST INTERSTATE BANK OF CALIFORNIA TR c/o CONOCOPHILLIPS CO RE	List Owners	PO BOX 1539 , PASO ROBLES, CA 93447-1539	08/01/1994	1994- 268169		1	<u>8500</u>
FIRST INTERSTATE BANK OF CALIFORNIA TR c/o TOSCO CORP	List Owners	2300 CLAYTON RD , CONCORD, CA 94520-2100	08/01/1994	1994- 268168		1	<u>8500</u>
BP OIL COMPANY c/o PROPERTY TAX DEPT	List Owners	PO BOX 94563 , CLEVELAND, OH 44101	05/04/1989	1989- 121414	\$503,500	1	<u>8500</u>
MOBIL OIL CORPORATION c/o PROPERTY TAX DEPT	List Owners	PO BOX 290 , DALLAS, TX 75221	03/13/1970	1970- 26799		2	<u>8500</u>

All information on this site is to be assumed accurate for property assessment purposes only, and is based upon the Assessor's knowledge of each property. Caution is advised for use other than its intended purpose.

The Alameda County Intranet site is best viewed in Internet Explorer Version 5.5 or later.
 Click [here](#) for more information regarding supported browsers.

Copyright © 2001 Alameda County

ASSESSOR'S MAP 99

Code Area Nos. 16-071
16-072

P.M. 5210 170/92
P.M. 6622 225/76

Rancho Las Positas (Port of Plot U) (Bk. 95 D3-Pg. 205)

E.M. 1019 (Bk. 79 P. 58) P.M. 1629 (Bk. 80 P. 31) P.M. 1140 (79/36)

P.M. 1879 (Bk. 91 Pg. 51)

P.M. 1666 (Bk. 94 P. 15)

1325

P.M. 3235 125/62

40-Pg. 1

Scale: 1" = 400'

40

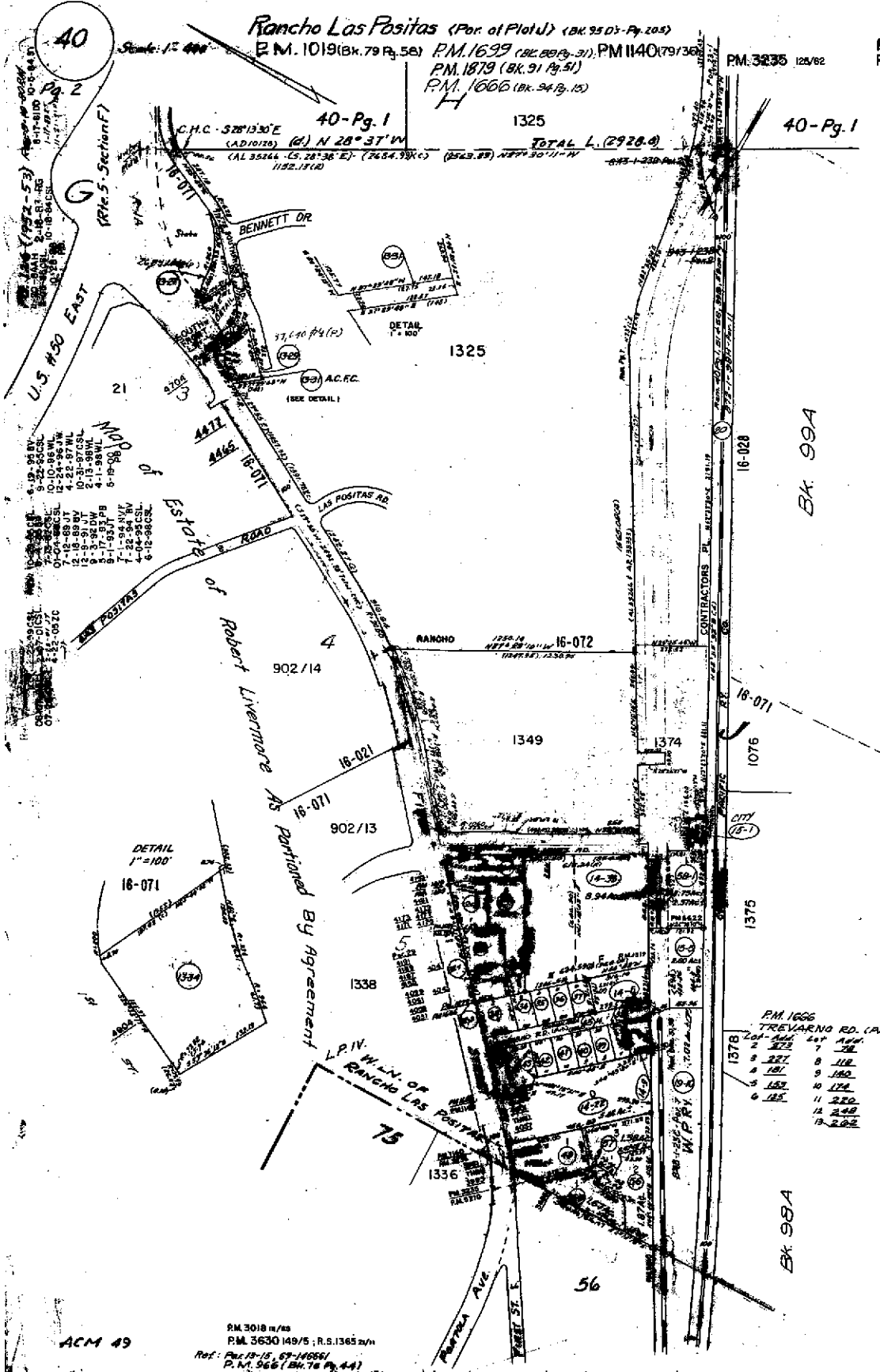

MAP of Estate of Robert Livermore AS Partitioned by Agreement

DETAIL 1"=100'

P.M. 1666
TREVARN RD. (L.V.)

Lot	Ac.	Lot	Ac.
2	2.27	7	7.78
3	2.27	8	1.18
4	1.81	9	1.80
5	1.82	10	1.74
6	1.85	11	2.20
		12	2.48
		13	2.02

P.M. 3018 n/s
P.M. 3630 149/5, R.S. 1365 n/s
Ref: P.M. 19-15, 67-16661
P.M. 566 (Bk. 78 Pg. 44)

ACM 49

HPN-60

Ind. 1