

Parcel# 48A-7035-19-1

Address: 5300 Broadway, Oakland, CA 94618

ASSESSOR'S MAP 48A

Code Area Nos. 17-001

7035

7039 Nopa Street

Map of Broadway Terrace (8198-63)
Scale 1 in = 50 ft.

REV. 12-68 M.N.

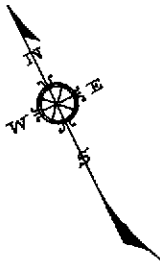

7036

Broadway

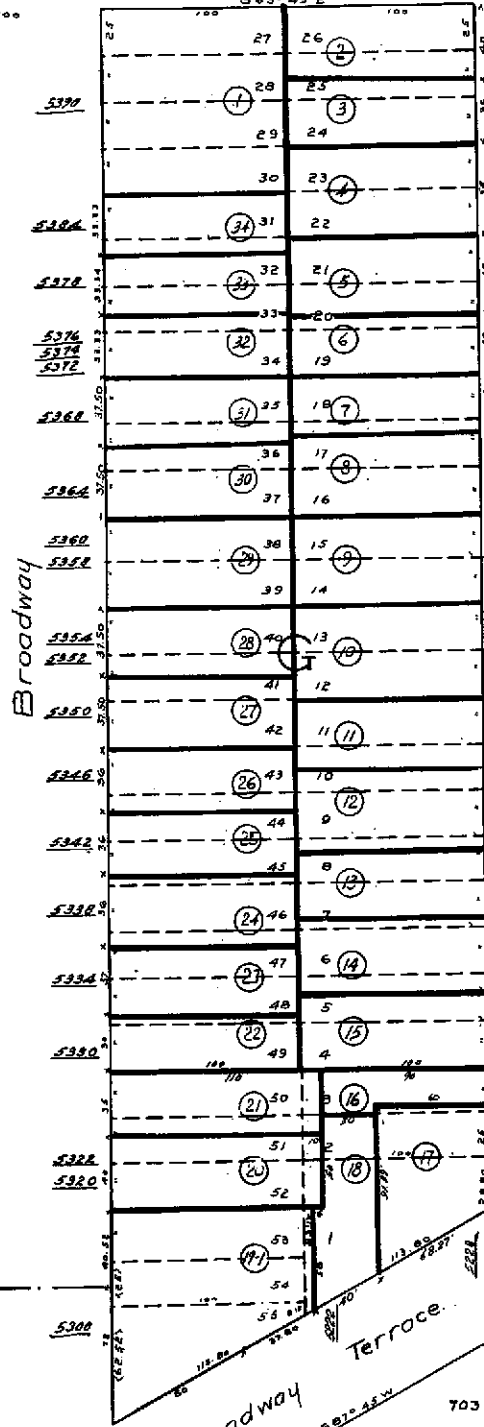

Ave. Thomas

7034

old city

Broadway Terrace

Annex of 1909

7031



COUNTY OF ALAMEDA

Assessor's Office

Property Value System

[Help](#)[New Query](#)[History](#)[Value](#)[Transfer](#)[Map](#)[Glossary](#)

Parcel Number: **48A-7035-19-1** Inactive: **N** Lien Date: **01/01/2007** Owner: **BOCHNAK ELIZABETH TR**
 Property Address: **5300 BROADWAY, OAKLAND, CA 94618-1428**

| Mailing Name | | Historical Mailing Address | Document Date | Document Number | Value From Trans Tax | Parcel Count | Use |
|---|--|--|---------------|-----------------|----------------------|--------------|----------------------|
| BOCHNAK ELIZABETH TR | List Owners | 64 GLENWILD RD , MADISON, NJ 07940-2436 | 08/24/2006 | 2006-325055 | | 1 | 8500 |
| BOCHNAK RUTH TR | List Owners | 64 GLENWILD RD , MADISON, NJ 07940 | 10/01/2005 | TRAN-250319 | | 1 | 8500 |
| BOCHNAK RUTH TR ETAL | List Owners | 19 POCONO RD APT 408, DENVILLE, NJ 07834 | 10/20/2004 | 2004-470660 | | 1 | 8500 |
| BOCHNAK RUTH | List Owners | 6307 HORSEMANS CANYON DR , WALNUT CREEK, CA 94595-4308 | 03/31/2004 | 2004-136670 | | 1 | 8500 |
| BOCHNAK VINCENT & RUTH TRS c/o TOSCO GROUP | List Owners | PO BOX 52085 , PHOENIX, AZ 85072 | 09/14/2001 | TRAN-53080 | | 1 | 8500 |
| BOCHNAK VINCENT & RUTH TRS c/o TOSCO CORP | List Owners | PO BOX 52085 , PHOENIX, AZ 85072 | 04/10/1997 | 1997-92300 | | 1 | 8500 |
| BOCHNAK VINCENT & RUTH TRS c/o TOSCO MARKETING | List Owners | PO BOX 52085 , PHOENIX, AZ 85072 | 09/05/1995 | 1995-202448 | | 1 | 8500 |
| BOCHNAK RUTH | List Owners | 9 CAPTAINS CV , OAKLAND, CA 94618-2311 | 08/15/1994 | 1994-279910 | | 1 | 8500 |
| MILLER ERNA S HEIRS OF EST c/o RUTH BOCHNAK | List Owners | 9 CAPTAINS CV , OAKLAND, CA 94618-2311 | 07/24/1994 | TRAN-53081 | | 1 | 8500 |
| MILLER ERNA | List Owners | 9 CAPTAINS CV , OAKLAND, CA 94618-2311 | 09/24/1990 | 1990-253550 | | 1 | 8500 |
| MILLER ERNA | List Owners | 9 CAPTAINS CV , OAKLAND, CA 94618-2311 | 01/20/1988 | 1988-14096 | | 1 | 8500 |
| STEINDORFF LILLIAN EST OF | List Owners | 9 CAPTAINS CV , OAKLAND, CA 94618-2311 | 03/06/1987 | TRAN-53082 | | 1 | 8500 |
| STEINDORFF LILLIAN | List Owners | 100 BAY PL APT 1417, OAKLAND, CA 94610-4421 | 05/29/1985 | 1985-102588 | | 1 | 8500 |
| STEINDORFF ELFRIEDA & L | List Owners | 5300 BROADWAY , OAKLAND, CA 94618-1428 | 05/05/1985 | TRAN-233509 | | 1 | 8500 |
| STEINDORFF ELFRIEDA & L | List Owners | 5300 BROADWAY , OAKLAND, CA 94618-1428 | 03/01/1969 | TRAN-53083 | | 1 | 8500 |

All information on this site is to be assumed accurate for property assessment purposes only, and is based upon the Assessor's knowledge of each property. Caution is advised for use other than its intended purpose.

The Alameda County Intranet site is best viewed in Internet Explorer Version 5.5 or later.
[Click here for more information regarding supported browsers.](#)

Copyright © 2001 Alameda County



COUNTY OF ALAMEDA
Assessor's Office

Property Value System

[Help](#)

[New Query](#)

| Name | Parcel No | Property Address | USE | Links |
|--------------------------------|---------------|--|--|--|
| ADAMOPOULOS ELIAS & ELAINE TRS | 48A-7033-10 | 5300 BROADWAY TER , OAKLAND, CA 94618-1421 | 1100 History Value | TransferList Map |
| BOCHNAK ELIZABETH TR | 48A-7035-19-1 | 5300 BROADWAY , OAKLAND, CA 94618-1428 | 8500 History Value | TransferList Map |

All information on this site is to be assumed accurate for property assessment purposes only, and is based upon the Assessor's knowledge of each property. Caution is advised for use other than its intended purpose.

Copyright © 2001 Alameda County