

RECEIVED

MAR 5 2008

ENVIRONMENTAL HEALTH SERVICES

February 19, 2008

**UNDERGROUND STORAGE TANK REMOVAL
FINAL REPORT**

5315 San Pablo Avenue
Oakland, California

Project No. 273442 - TR &
276245 - OE

Prepared For

R&H Auto
Jasbinder Grewal
5315 San Pablo Avenue
Oakland, CA 94612

Prepared By

AEI Consultants
2500 Camino Diablo
Walnut Creek, CA 94597
(800) 801-3224

AEI

TABLE OF CONTENTS

1.0 INTRODUCTION.....	1
2.0 PERMITS	1
3.0 EXCAVATION AND REMOVAL ACTIVITIES	1
3.1 Waste Oil UST and Piping Removal	1
3.2 Fuel UST Removals.....	2
4.0 SAMPLING AND ANALYSES	2
5.0 WASTE DISPOSAL AND BACKFILL.....	4
6.0 SUMMARY AND CONCLUSIONS	5
7.0 REPORT LIMITATIONS AND SIGNATURES.....	6

LIST OF FIGURES

- 1 SITE LOCATION PLAN
- 2 SITE PLAN
- 3 SAMPLE LOCATION MAP
- 4 CONFIRMATION SAMPLE LOCATION MAP

TABLES

- TABLE 1 PETROLEUM HYDROCARBON SAMPLE DATA
TABLE 2 LUFT 5 METALS DATA
TABLE 3 POLYCHLORINATED BIPHENYLS DATA
TABLE 4 VOLATILE AND SEMI-VOLATILE ORGANIC COMPOUNDS DATA
TABLE 5 PETROLEUM HYDROCARBON SAMPLE DATA B
TABLE 6 TOTAL & SOLUBLE LEAD DATA
TABLE 7 PETROLEUM HYDROCARBON CONFIRMATION SAMPLING DATA

APPENDICES

- A PERMITS AND NOTIFICATION DOCUMENTS
- B SITE HEALTH AND SAFETY PLAN
- C TRANSPORT AND DISPOSAL DOCUMENTS
- D ANALYTICAL DOCUMENTATION

1.0 INTRODUCTION

AEI Consultants (AEI) has prepared this final report to document the underground storage tank closure activities performed at 5315 San Pablo Avenue in Oakland, California (Figure 1: Site Location Map). A total of four (4) underground storage tanks (USTs) were removed: One (1) 550 gallon waste oil, located at the north side of the property building; two (2) 8,000 gallon gasoline, and one (1) 10,000 gallon diesel USTs located on the south side of the existing property building and parking lot. The tank locations are shown in Figure 2 and 3: Site Plan.

AEI obtained all necessary permits, excavated to expose the tanks, removed and disposed of residual liquids, removed and disposed the tanks and associated piping, perform soil sampling and analysis, and backfill the excavations. (AEI project #273442)

AEI was originally contracted to remove one (1) waste oil and three (3) fuel USTs. During the course of the project, sample locations DSW1, GSW1B, and D2B had a strong petroleum odor and visual staining. AEI implemented a work plan for the over-excavation and removal of the soils in impacted areas by the direction and approval of Mr. Jessie Kupers from the City of Oakland Fire Department. (AEI project #276245)

2.0 PERMITS

Permits were obtained on July 27, 2007. Mr. Keith Matthews and Mr. Jesse Kupers were assigned to represent the City of Oakland Fire Department (OFD), and observed the tank closure activities at the site. On September 4, 2007, the Bay Area Air Quality Management District (BAAQMD) was notified of the tank removal activities. The excavation areas were marked and the property representative was notified of the specific time plan.

Copies of the permit and notification documents are located in Appendix A: Permits and Notification Documents.

3.0 EXCAVATION AND REMOVAL ACTIVITIES

On August 30, 2007, the AEI field staff was briefed and the Site Health and Safety Plan reviewed prior to the initiation of work. The Site Health and Safety Plan are located in Appendix B.

3.1 Waste Oil UST and Piping Removal

On September 7, 2007, ground cover was broken and the soil above the waste oil UST, previous dispenser island locations and piping trenches from the fuel tanks were excavated. Mr. Keith Matthews from OFD observed the waste oil tank and piping removal activities at the site. The 550 gallon single-walled steel waste oil tank was in fair condition with traces of rust and two

minor dime sized pits located at one end. Two stockpiles of the excavated soils were created, one adjacent to the excavation of the waste oil tank and the other located on the north end of the parking lot from the piping trenches. Under the direction of Mr. Matthews, soil samples were collected prior to backfilling.

Excel Environmental Services, Inc. (EES) removed approximately 150 gallons of waste liquid from the waste oil UST prior to removal. Dry ice was introduced into the tank until the Lower Explosive Limit (LEL) and oxygen content reached acceptable levels.

The waste oil tank and piping were loaded onto Ecology Control Industries' (ECI) trucks and transported under non-RCRA hazardous waste manifest to the ECI disposal facility.

3.2 Fuel UST Removals

On September 14, 2007, ground cover was broken and the soil above the fuel USTs was excavated. Mr. Jessie Kupers from the OFD observed the fuel UST removals and soil sampling activities. The two 8,000 gallon gasoline single-walled steel USTs were in fair condition with signs of rust. The 10,000 gallon diesel single-walled steel UST was in fair condition with a tar like coating on the exterior and slight traces of rust. No visual holes were found on all three tanks. The soils excavated from the fuel USTs were combined with the piping trenches stockpile after soil samples were collected under the direction of Mr. Kupers.

EES removed a total of approximately 300 gallons of waste liquid the fuel USTs prior to removal. Dry ice was introduced into each tank until the LEL and oxygen content reached acceptable levels.

The fuel USTs were loaded onto ECI trucks and transported under non-RCRA hazardous waste manifest to the ECI disposal facility.

During the removal activities, a strong petroleum odor and visual staining was present in the stockpile and the fuel tanks' excavations. Based on sample analysis, sample locations D2B, DSW1, and GSW1B detected high concentrations of petroleum hydrocarbons above laboratory detection limits. By the direction of Mr. Jesse Kupers, a work plan dated December 12, 2007 to OFD was developed and submitted. The work plan was approved by Mr. Kupers on December 17, 2007. On January 15, 2007, AEI initiated the approved work plan, which included the over-excavation of the three areas of concern. Confirmation samples were collected under the direction of Mr. Kupers.

4.0 SAMPLING AND ANALYSES

A total of twenty six (26) soil samples were collected from the tank removal activities. Fourteen (14) soil samples from the waste oil UST and piping removal activities, nine (9) soil samples from the fuel USTs removal activities, and three (3) confirmation soil samples from the over

excavation of the impacted areas. The sampling activities were performed under the direction of Mr. Keith Matthews and Mr. Jesse Kupers on their respective inspection dates.

One sample, labeled WO, was collected eight feet below ground surface (bgs) beneath the center of the waste oil UST; one sample, labeled CBG, was collected approximately eleven feet bgs in between the two gasoline USTs; four samples labeled GSW1, GSW1B, GSW2, and GSW2B, were collected approximately eleven feet bgs beneath the north and south ends of both gasoline USTs; and two samples labeled DSW1 and DSW2, were collected approximately twelve feet bgs beneath the north and south end of the diesel UST. Two (2) four point soil samples were collected from the waste oil UST and piping stockpiles and composited at the laboratory into two individual samples labeled WSTK 1,2,3,4 and TSTK 1,2,3,4 for analysis. Eight (8) discrete soil samples were collected from the fuel USTs' stockpile and composited at the laboratory into two separate samples labeled STK 1,2,3,4 & STK 5,6,7,8. Eleven (11) soil samples were collected for every twenty feet of piping and from each former dispenser location. Please refer to Figure 4: Sample Location Map for the sample locations.

Native material consisted of sands and hard clay. All excavation samples were collected just above the groundwater table at an approximate depth of eleven (11) feet. Piping and former dispenser samples were collected at a depth of approximately two (2) feet below ground surface.

All soil samples were collected in brass tubes that were driven into the soil with a wooden mallet until completely full, then sealed with Teflon tape and plastic caps. The secured sample tubes were immediately placed into a cooler with ice. Chain of Custody documentation was initiated. The cooler and samples were brought to McCampbell Analytical, Inc. (State Certification #1644) of Pittsburg, California on each respective UST and piping removal date for analysis.

The waste oil UST, piping, and former dispenser location samples were analyzed for Total Petroleum Hydrocarbons as gasoline (EPA Method 8015), Total Petroleum Hydrocarbons as diesel (EPA Method 8015), Total Lead (EPA Method 6010/200), methyl-tert-butyl ether (MTBE) (EPA Method 602/8021), benzene, toluene, ethyl-benzene, and xylenes (BTEX) (EPA Method 602/8021), and Chlorinated Hydrocarbons (EPA Method 8010). Polychlorinated Biphenyls (PCB's) (EPA Method 608/8280) and Semi-Volatile Organic Compounds (SVOC's) (EPA Method 525.2/625/8270) were analyzed in samples WO and WSTK 1,2,3,4.

Analytical samples detected a high concentration of POG in sample WSTK 1,2,3,4 at 1,200 mg/Kg. TPHg was detected in samples D2B and TSTK 1,2,3,4 ranging from <1.0 mg/Kg to 1500 mg/Kg. Toluene was detected in samples D2A, D2B, T2, and TSTK 1,2,3,4 ranging from <0.005 mg/Kg to 36 mg/Kg. Ethyl benzene was detected in samples D2B, D2C, TSTK 1,2,3,4 ranging from 0.005 mg/Kg to 26 mg/Kg. Xylenes were detected in samples D2A, D2B, D2C, T2, and TSTK 1,2,3,4 ranging from <0.005 mg/Kg to 180 mg/Kg. Several LUFT 5 metals (chromium, lead, nickel, and zinc) were detected in samples WO and WSTK 1,2,3,4 ranging from <1.5 mg/Kg to 190 mg/Kg. Lead was detected in all samples except in sample D2C ranging from <5.0 mg/Kg to 110 mg/Kg. TPHd was detected in samples WSTK 1,2,3,4; D2B, D2C, D3A, D3B, T1, T3, and TSTK 1,2,3,4 ranging from <1.0 mg/Kg to 350 mg/Kg. Metal concentration appeared to

be consistent with naturally occurring conditions regarding all other samples except in samples WO and WSTK 1,2,3,4. No concentrations of PCBs or SVOCs were detected in any sample.

The analytical results for the waste oil UST and associated piping and former dispenser locations are summarized in Tables 1 through 4.

The fuel USTs were analyzed for TPHg, TPHd, Total Lead, MTBE, and BTEX.

Analytical samples detected TPHg ranging from <1.0 to 230 mg/Kg; TPHd ranging from <1.0 mg/Kg to 230 mg/Kg; and Lead ranging from <5.0 mg/Kg to 200 mg/kg. Benzene was detected in sample GSW1 at 0.0080 mg/Kg. Toluene was detected in samples GSW1, GSW1B, and DSW1 ranging from <0.005 mg/Kg to 0.64 mg/Kg. Ethyl benzene was detected in samples STK 5,6,7,8; GSW1, GSW2, CBG, and GSW1B ranging from <0.005 mg/Kg to 0.11 mg/Kg. Xylenes were detected in all samples except in samples CBG and DSW2 ranging from <0.005 mg/Kg to 1.1 mg/Kg.

The analytical results are summarized in Tables 5 and 6.

Copies of all analytical results and Chain of Custody documentation are located in Appendix D: Analytical Documentation.

5.0 WASTE DISPOSAL AND BACKFILL

All four USTs and associated piping were transported by ECI under non-RCRA hazardous waste manifests to ECI's disposal facility located at 255 Parr Boulevard in Richmond, California where each tank was triple rinsed, cut, and scrapped.

Analytical results from the stockpiled soils created from the tank and piping removal and over-excavation activities performed from September 07, 2007 through January 15, 2007, indicated minor to high concentrations of metals and petroleum hydrocarbons. AEI profiled the material for acceptance into Keller Canyon Landfill in Pittsburg California, a Class II facility.

On September 7, 2007, the waste oil UST excavation and piping trenches were lined with Visqueen and backfilled with approximately 64.83 tons of clean import to replace the volume of the tank and piping trenches back to grade level. On January 17, and January 18, 2008, AEI mobilized on site and backfilled the fuel USTs' excavations with approximately 575.03 tons of clean import, drain rock, and class II ¾" base rock back to grade level. By the request of the client, resurfacing was not performed for either excavation.

On January 24, 2008, AEI mobilized on site. The stockpiles from the waste oil UST and the fuel USTs and associated piping was loaded, transported, and disposed of at Keller Canyon Landfill by Denbeste Transportation. A total of 319.76 tons of contaminated soil was removed from the site.

The disposal manifests for the waste liquids, piping, waste oil, and fuel USTs are located in Appendix C: Transport and Disposal Documents.

6.0 SUMMARY AND CONCLUSIONS

On September 5, 2007 and September 14, 2007, AEI removed one (1) 550 gallon waste oil, two (2) 8,000 gallon gasoline and one (1) 10,000 gallon diesel USTs from the property located at 5315 San Pablo Avenue in Oakland, California. Prior to removal of all four tanks, a combined total of 450 gallons of waste liquids were removed, transported and disposed off-site. The tanks were transported under non-RCRA hazardous waste manifest to the Ecology Control Industries' disposal facility in Richmond, California where the tanks were cleaned and disposed of as scrap metal.

A total of twenty six (26) soil samples were analyzed during the tank removal activities under the direction of Mr. Keith Matthews on September 7, 2007 and Mr. Jesse Kupers on September 14, 2007 and on January 15, 2008 from the City of Oakland Fire Department.

Based on the sample analytical results from the removal of all four USTs, minor concentrations of petroleum hydrocarbons were detected except in samples D2B (1,500 mg/Kg), GSW1B (170 mg/Kg), and DSW1 (230 mg/Kg) for TPHg. AEI developed a work plan to over-excavate the impacted sample locations. Upon approval from Mr. Jesse Kupers, AEI mobilized and implemented the scope of work detailed in the work plan on January 15, 2008.

In the location of sample D2B, originally taken at a depth of two feet, AEI over-excavated another six feet of soil. In the location of sample GSW1B, AEI extended the excavation pit an additional four feet south. Confirmation samples were collected from both locations labeled D2BC (for D2B) and GSW1BC (for GSW1B). Due to the presence of the existing structure, AEI was not able to extend the excavation pit to the north from the location of sample DSW1. Using a hand auger system, AEI was able to collect a confirmation sample, labeled DW, five feet to the north just above the groundwater table. Please refer to Figure 5: Confirmation Sample Location Map for sample locations and Table 7 for analytical results.

The waste oil UST stockpile and fuel and piping stockpile detected a high concentration of lead. For disposal purposes, the samples were reanalyzed for soluble lead (STLC extraction). The over-excavated soils were added to the existing stockpiles. The stockpiles were later transported and disposed as non-RCRA hazardous material to Keller Canyon landfill.

The analytical results of the confirmation samples labeled DW and D2BC taken on January 15, 2008 by the direction of Mr. Jesse Kupers indicated that the presents of petroleum hydrocarbons were acceptable. However, confirmation sample GSW1BC remained above acceptable limits. This case has since been referred to the San Francisco Bay Regional Water Quality Control Board (RWQCB). The RWQCB may require additional investigation and site evaluation to determine the extent and severity of the release prior to considering the case for closure. AEI recommends that this report be filed with the RWQCB.

7.0 REPORT LIMITATIONS AND SIGNATURES

This report presents a summary of work completed by AEI Consultants, including observations and descriptions of site conditions encountered. Where appropriate, it includes analytical results for samples taken during the course of the work. The number and location of samples are chosen to provide requested information, but it cannot be assumed that they are representative of areas not sampled. All conclusions and/or recommendations are based on these analyses and observations, and the governing regulations. Conclusions beyond those stated and reported herein should not be inferred from this document.

All services were performed in accordance with generally accepted practices, in the environmental engineering and construction field, which existed at the time and location of the work.

Sincerely,

AEI Consultants



Kirby Fernando
Project Manager



Dusty Roy
Director, Construction

Reviewed by:

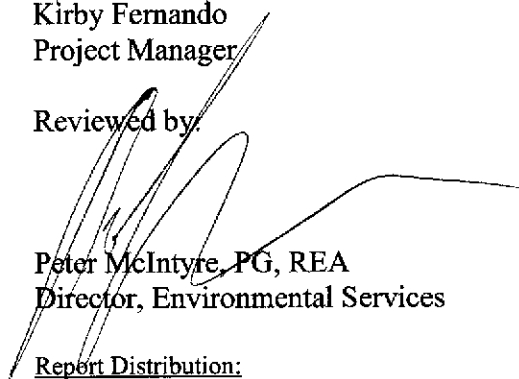

Peter McIntyre, PG, REA
Director, Environmental Services

Report Distribution:

Mr. Jasbinder Grewal, owner of R&H Auto, 5315 San Pablo Ave, Oakland, CA 94612

Mr. Jesse Kupers, City of Oakland Fire Department, 250 Frank Ogawa Plaza #3341, Oakland, CA 94612

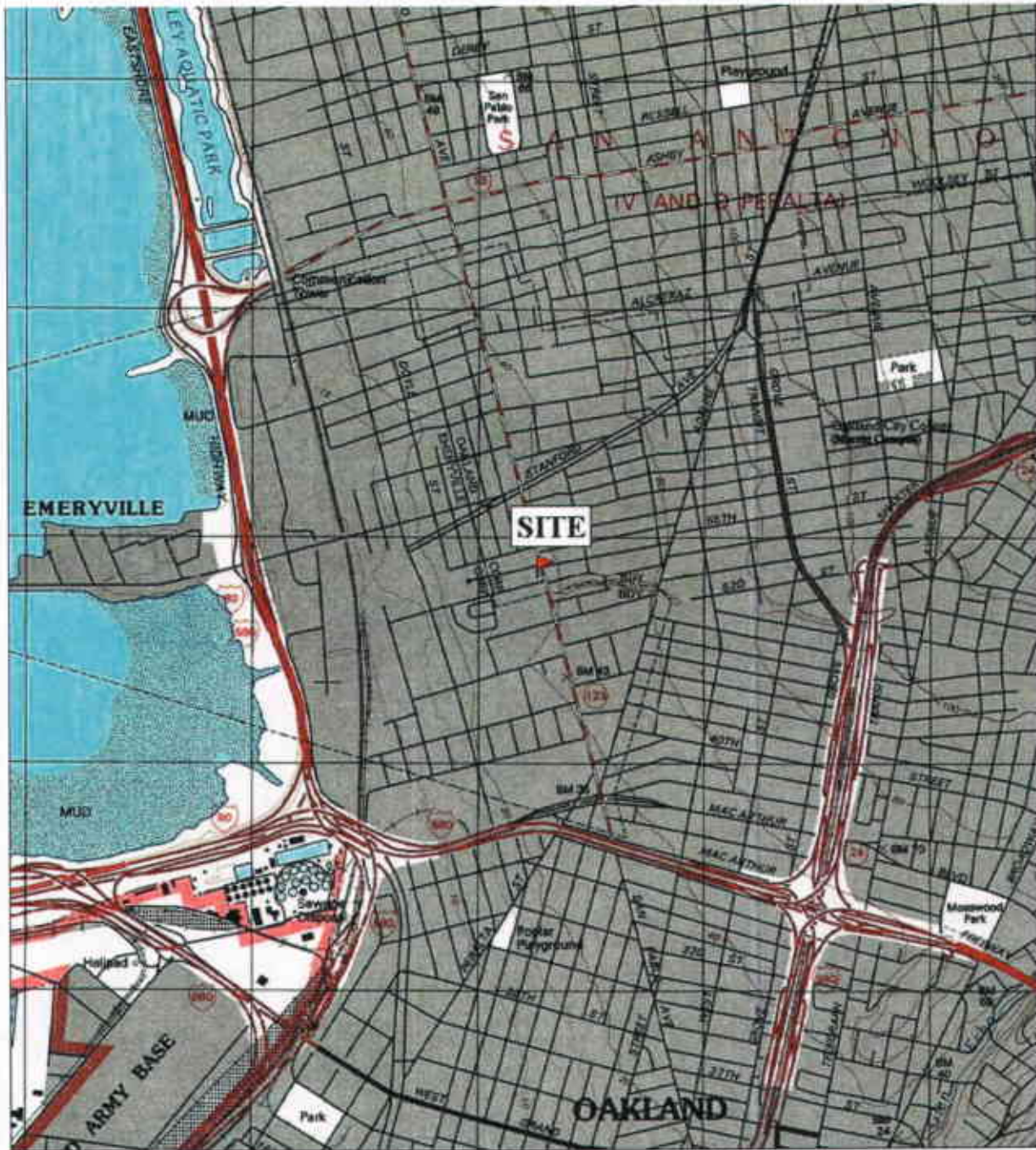

TN 15° MN



Map created with TOPO16 ©2003 National Geographic (www.nationalgeographic.com/topo)



USGS TOPOGRAPHIC MAP
OAKLAND WEST QUADRANGLE
Created 1993 Revised 1997

SITE LOCATION MAP

5315 San Pablo Avenue
Oakland, California 94608

FIGURE 1
Job No: 272286

AEI



LEGEND

N



Subject Property Line



UST Locations



0' 30' 60'
APPROX. SCALE 1 in = 60 ft

SITE PLAN

5315 San Pablo Avenue
Oakland, CA 94612



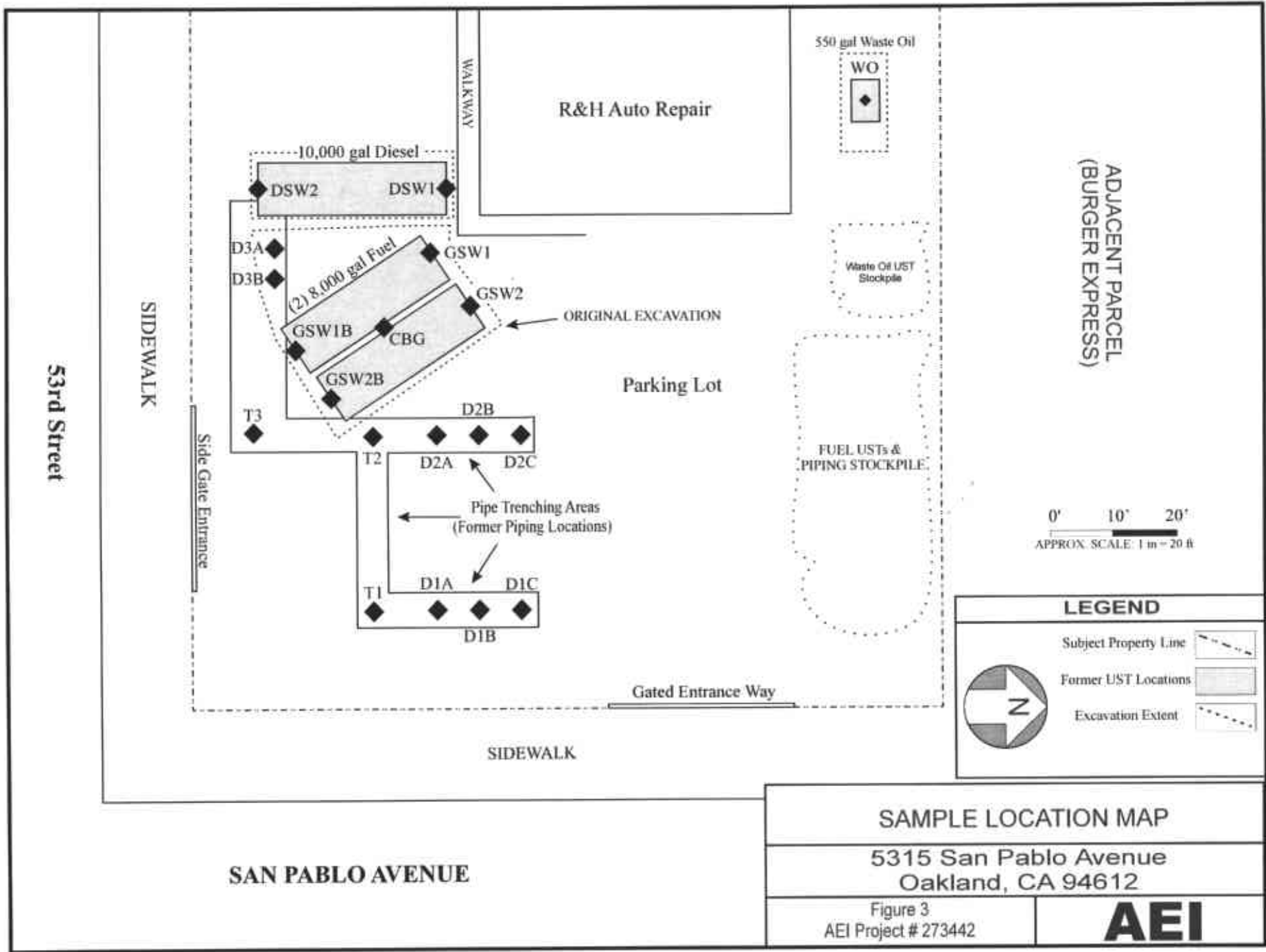

FIGURE 2
Job No: 273442

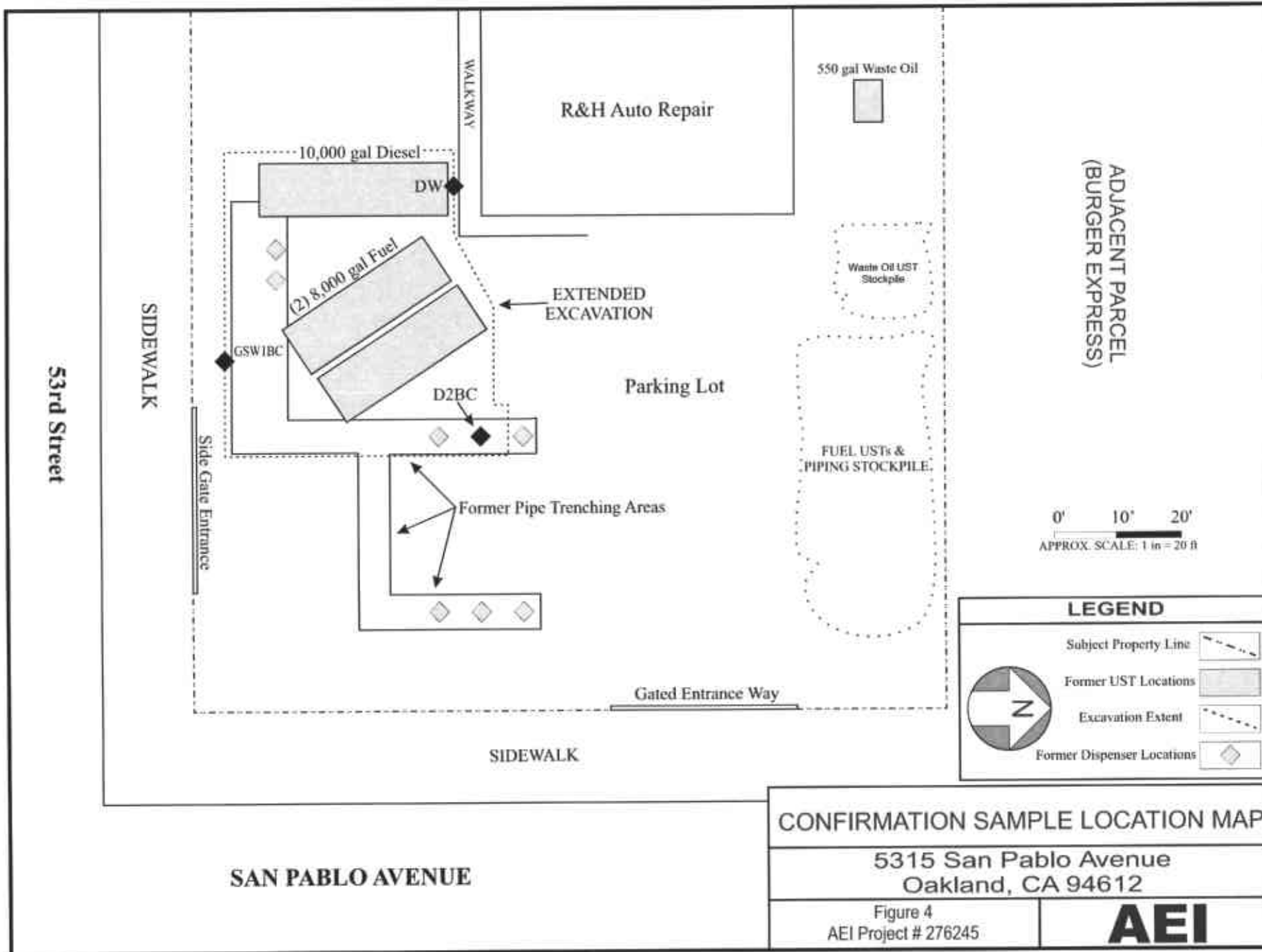
AEI





LEGEND

- Subject Property Line 
- Former UST Locations 
- Excavation Extent 
- Former Dispenser Locations 

CONFIRMATION SAMPLE LOCATION MAP

5315 San Pablo Avenue
Oakland, CA 94612

Figure 4
AEI Project # 276245



SAN PABLO AVENUE

53rd Street

ADJACENT PARCEL
(BURGER EXPRESS)

R&H Auto Repair

Parking Lot

FUEL USTs &
PIPING STOCKPILE

550 gal Waste Oil

Waste Oil UST
Stockpile

EXTENDED
EXCAVATION

Former Pipe Trenching Areas

Gated Entrance Way

SIDEWALK

SIDEWALK

Side Gate Entrance

10,000 gal Diesel

(2) 8,000 gal Fuel

DW

GSWIBC

D2BC

WALKWAY

**Table 1 - 550 Gallon Waste Oil UST & Piping
Petroleum Hydrocarbon Sample Data**

Sample ID	Date	TPHg	TPHd	POG	MTBE	Benzene	Toluene	Ethyl Benzene	Total Xylenes
		mg/Kg <i>Method 8015</i>	mg/Kg <i>Method 8015</i>	mg/Kg <i>Method 5520</i>	mg/Kg	mg/Kg	mg/Kg <i>Method 8021</i>	mg/Kg <i>Method 8021</i>	mg/Kg <i>Method 8021</i>
WO	9/7/2007	<1.0	<1.0	<50.0	<0.05	<0.005	<0.005	<0.005	<0.005
WSTK 1,2,3,4	9/7/2007	<1.0	190	1200	<0.05	<0.005	<0.005	<0.005	<0.005
D1A	9/7/2007	<1.0	<1.0	-	<0.05	<0.005	<0.005	<0.005	<0.005
D1B	9/7/2007	<1.0	<1.0	-	<0.05	<0.005	<0.005	<0.005	<0.005
D1C	9/7/2007	<1.0	<1.0	-	<0.05	<0.005	<0.005	<0.005	<0.005
D2A	9/7/2007	<1.0	<1.0	-	<0.05	<0.005	0.0076	<0.005	0.014
D2B	9/7/2007	1500	350	-	<0.05	<0.005	36	26	180
D2C	9/7/2007	1.4	3.7	-	<0.05	<0.005	0.029	0.011	0.077
D3A	9/7/2007	<1.0	2.9	-	<0.05	<0.005	<0.005	<0.005	<0.005
D3B	9/7/2007	<1.0	3.3	-	<0.05	<0.005	<0.005	<0.005	<0.005
T1	9/7/2007	<1.0	1.8	-	<0.05	<0.005	<0.005	<0.005	<0.005
T2	9/7/2007	<1.0	<1.0	-	<0.05	<0.005	0.0053	<0.005	0.017
T3	9/7/2007	<1.0	3.4	-	<0.05	<0.005	<0.005	<0.005	<0.005
TSTK 1,2,3,4	9/7/2007	3.8	8.8	-	<0.05	<0.005	0.063	0.033	0.24

mg/Kg = milligrams per kilogram
 TPHg= total petroleum hydrocarbons as gas
 TPHd= total petroleum hydrocarbons as diesel
 MTBE = Methyl-tert-butyl ether
 POG = total petroleum oil & grease
 < = below method detection limit
 - = Not analyzed

**Table 2 - 550 Gallon Waste Oil UST
LUFT 5 Metals Data**

Sample ID	Date	Cadmium mg/Kg	Chromium mg/Kg	Lead mg/Kg <i>EPA Method 6010C</i>	Nickel mg/Kg	Zinc mg/Kg
WO	9/7/07	<1.5	52	7.4	41	74
WSTK 1,2,3,4	9/7/07	< 1.5	49	85	59	190

mg/Kg = milligrams per kilogram (parts per million)

< = below method detection limit

**Table 3 - 550 Gallon Waste Oil UST
Polychlorinated Biphenyls**

Sample ID	Date	Aroclor 1016 mg/Kg	Aroclor 1221 mg/Kg	Aroclor 1232 mg/Kg	Aroclor 1242 mg/Kg	Araclor 1248 mg/Kg <i>EPA Method SW8082A</i>	Araclor 1254 mg/Kg	Araclor 1260 mg/Kg	Araclor 1260 mg/Kg	Total PCB's mg/Kg
WO	9/7/07	< 0.025	< 0.025	< 0.025	< 0.025	< 0.025	< 0.025	< 0.025	< 0.025	< 0.025
WSTK 1,2,3,4	9/7/07	< 0.025	< 0.025	< 0.025	< 0.025	< 0.025	< 0.025	< 0.025	< 0.025	< 0.025

PCB's = Polychlorinated Biphenyls

mg/Kg = milligrams per kilogram (parts per million)

< = below method detection limit

Table 4 - 550 Gallon Waste Oil UST
Volatile Organic Compounds & Semi-Volatile Organic Compounds Data
Method 8240

Sample ID	Date	All VOCs	All SVOCs
WO	9/7/2007	ND<MDL	ND<MDL
WSTK 1,2,3,4	9/7/2007	ND<MDL	ND<MDL
DETECTION LIMIT		Varies 0.005 - 0.02	Varies 0.33 - 1.6

ND = non detect

< = bellow detection limit

MDL = method detection limit

**Table 5 - (2) 8,000 & (1) 10,000 Gallon Fuel USTs
Petroleum Hydrocarbon Sample Data B**

Sample ID	Date	TPHg	TPHd	MTBE	Benzene	Toluene	Ethyl Benzene	Total Xylenes
		mg/Kg <i>Method 8015</i>	mg/Kg <i>Method 5520</i>	mg/Kg	mg/Kg	mg/Kg <i>Method 8021</i>	mg/Kg <i>Method 8021</i>	mg/Kg
STK 1,2,3,4	9/7/2007	210	230	<0.05	<0.005	<0.005	<0.005	0.77
STK 5,6,7,8	9/7/2007	85	38	<0.05	<0.005	<0.005	<0.005	<0.005
GSW1	9/7/2007	27	25	<0.05	0.008	0.043	0.051	0.33
GSW2	9/7/2007	2.9	1.2	<0.05	<0.005	<0.005	0.0072	0.046
CBG	9/7/2007	5.1	1.8	<0.05	<0.005	<0.005	0.0061	<0.005
GSW1B	9/7/2007	170	43	<0.05	<0.005	0.077	0.11	0.46
GSW2B	9/7/2007	61	7.3	<0.05	<0.005	<0.005	<0.005	<0.005
DSW1	9/7/2007	230	73	<0.05	<0.005	0.64	<0.005	1.1
DSW2	9/7/2007	6	12	<0.05	<0.005	<0.005	<0.005	<0.005

mg/Kg = milligrams per kilogram

TPHg= total petroleum hydrocarbons as gas

TPHd= total petroleum hydrocarbons as diesel

MTBE = Methyl-tert-butyl ether

< = below method detection limit

- = Not analyzed

**Table 6 - (2) 8,000 & (1) 10,000 Gallon Fuel USTs
Total & Soluble Lead Data
Method 6010**

Sample ID	Date	Lead mg/Kg
STK 1,2,3,4	9/7/2007	200
STK 5,6,7,8	9/7/2007	78
GSW1	9/7/2007	11
GSW2	9/7/2007	7.3
CBG	9/7/2007	8.9
GSW1B	9/7/2007	8.8
GSW2B	9/7/2007	11
DSW1	9/7/2007	8.4
DSW2	9/7/2007	7.3
		STLC - Lead mg/Kg
STK 1,2,3,4	9/14/2008	4.9
STK 5,6,7,8	9/14/2007	1.9

mg/Kg = milligrams per kilogram (parts per million)
 <= below method detection limit

Table 7
Petroleum Hydrocarbon Confirmation Sampling Data

Sample ID	Date	TPHg	TPHd	MTBE	Benzene	Toluene	Ethyl Benzene	Total Xylenes
		mg/Kg <i>Method 8015</i>	mg/Kg <i>Method 5520</i>	mg/Kg	mg/Kg	mg/Kg	mg/Kg <i>Method 8021</i>	mg/Kg
DW	1/15/2008	68	32	<0.05	<0.005	0.21	<0.005	0.16
D2BC	1/15/2008	19	-	<0.05	<0.005	<0.005	<0.005	0.06
GSW1BC	1/15/2008	160	-	<0.05	<0.005	0.42	<0.005	0.44

mg/Kg = milligrams per kilogram

TPHg= total petroleum hydrocarbons as gas

TPHd= total petroleum hydrocarbons as diesel

MTBE = Methyl-tert-butyl ether

< = below method detection limit

- = Not analyzed

ATTACHMENT A

PERMITS AND NOTIFICATION DOCUMENTS

City Of Oakland
FIRE PREVENTION BUREAU
250 Frank Ogawa Plaza, Ste. 3341
Oakland California 94612-2032
510-238-3851



*Permit To Excavate And Install, Repair,
Or Remove Inflammable Liquid Tanks*

Oakland, California July 27, 2007

Tank Permit Number: T07-0042

Permission Is Hereby Granted To:

UST Removal Gasoline and Tank And Excavate Commencing: Feet Inside: Line.
1. e., 1-500 gal waste oil
2-7500 gal Gas
On The: *1-8,000 Paved*

Site Address: 5315 San Pablo Ave

Present Storage:

Owner: Jasbinder Grewal

Address:

Phone: 510-547-7511

Applicant: Kirby Fernando

Address: 2500 Camino Diablo #200

Phone: 926-944-2899

Dimensions Of Street (sidewalk) Surface To Be Disturbed : X No. Of Tanks 4 Capacity 7,500; 7,500; 8,000; Gallons, Each

Remarks

This Permit Is Granted In Accordance With Existing City Ordinances. Owner Hereby Agrees To Remove Tanks On Discontinuance Of Use Or When Notified By The City Authorities When Installing, Removing Or Repairing Tanks, No Open Flame To Be On Or Near Premises.

CERTIFICATE OF TANK AND EQUIPMENT INSPECTION

Type Of Inspection: *Removal of 1-500 gal w.o. T&E*

Inspected And Passed On: *7/27/07*

By: *Keith Mansfield*

Approved: *[Signature]*
Fire Marshal *For Leroy Griffin*

UST/AST Installations/modifications:

Pressure Test: Inspected By: _____ Date: _____

Primary Piping Test: Inspected By: _____ Date: _____

Inspection Fee Paid: \$ 1005.21

Received By: Receipt # 902999

Secondary Containment & Sump Testing:

Inspected By: _____ Date: _____

Final: Inspected By: _____ Date: _____

Before Covering Tanks, Above Certification Must Be Signed When Ready For Inspection Notify Fire Prevention Bureau 238-3851

THIS PERMIT MUST BE LEFT ON THE WORK SITE AS AUTHORITY THEREFORE

OAKLAND FIRE DEPARTMENT, OES UNDERGROUND STORAGE TANK CLOSURE/REMOVAL FIELD INSPECTION REPORT

Site Address: <u>4315 Bay Rd St</u>	Name of Facility: <u>Bay Area</u>
Inspector: <u>Randy [unclear]</u>	Contact on site: <u>1</u>
Date and Time of Arrival: <u>7/11/98 10:35</u>	Contractor/Consultant: <u>ECL</u>

General Requirements	Yes	No	N/A
Approved closure plan on site.	X		
Changes to approved plan noted.			X
Residuals properly stored/transported.	X		
Receipt for adequate dry ice noted.	X		

General Requirements	Yes	No	N/A
Site Safety Plan properly signed.	X		
40B:C fire extinguisher on site.	X		
"No Smoking" signs posted.	X		
Gas detector challenged by inspector.	X		

Tank Observations	T #1	T #2	T #3	T #4
Tank Capacity (gallons)	<u>500</u>			
Material last stored	<u>W.O.</u>			
Dry ice used (pounds)	<u>50</u>			
Combustible gas concentration as %LEL. (Note time & sampling point)				
(1)	<u>0</u>			
(2)				
(3)				
Oxygen concentration as % volume. (Note time & sampling point.)				
(1)	<u>21.5</u>			
(2)				
(3)				
Tank Material				
Wrapping/Coating, if any				
Obvious holes?				

Tank Observations	T #1	T #2	T #3	T #4
Obvious corrosion?	<u>1</u>			
Obvious odors from tank?	<u>No</u>			
Seams intact?	<u>Yes</u>			
Tank bed backfill material	<u>Yes</u>			
Obvious discoloration?	<u>No</u>			
Obvious odors ex tank bed?	<u>No</u>			
Water in excavation?	<u>No</u>			
Sheen/product on water?	<u>No</u>			
Tank tagged by transporter?	<u>Yes</u>			
Tank wrapped for transport?	<u>Yes</u>			
Tank plugged w/ vent cap?	<u>No</u>			
Date/time tank hauled off?	<u>7/11/98</u>			
No. of soil samples taken?	<u>1</u>			
Depth of soil samples (ft. bgs)	<u>7'</u>			

Piping Removal	Yes	No	N/A
All piping removed hauled off w/ tanks?	X		
Obvious holes on pipes?	No		
Obvious odors from pipes?	No		
Obvious soil discoloration in piping trench?	No		
Obvious odors from piping trench?	No		
Water in piping trench?	No		
Number & depth of soil samples from piping trench?			<u>11 @ 6" bgs</u>
Number & depth of water samples from piping trench?			<u>1 @ 1' bgs</u>

General Observations	Yes	No	N/A
Leak from any tank suspected?	X		
"Leak Report" form given to the operator?		X	
Obviously contaminated soil excavated?		X	
Soil stockpile sampled?	X		
Stockpile lined AND covered?	X		
Water in excavation sampled?			N/A
Number/depth of water samples taken?			<u>1 @ 1'</u>
All samples properly preserved for transport?	X		

Additional Observations	Yes	No	N/A
Soil/water sampling protocols acceptable?	X		
Sampling "chain of custody" noted?	X		
Tank pit filled in or covered?		X	
Tank pit fenced or barricaded?			
Transporter a registered HW hauler?			
Uniform HW Manifest completed?			
Contractor/Consultant reminded of complete UST Removal Report due within 30 days?	X		
Date/Time removal/closure operations completed?			<u>7/11/98 4:00</u>
OT hours or additional charges due from contractor?			

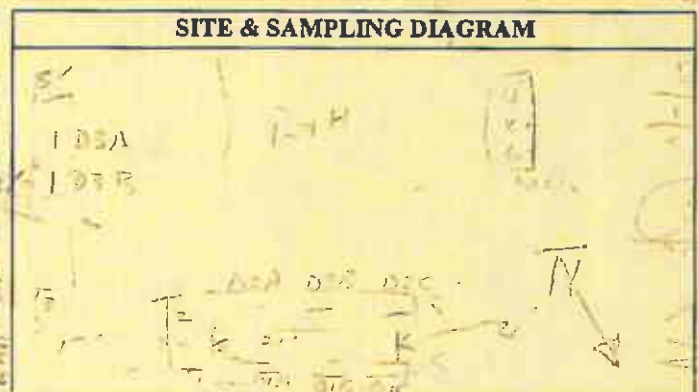

Notes/Comments: 1-4 pt. sample from W.O. tank
1-4 pt. sample from piping trench soil
Total Soil Samples = 1 + 1 + 2 = 4 soil samples

OAKLAND FIRE DEPARTMENT, OES UNDERGROUND STORAGE TANK CLOSURE/REMOVAL FIELD INSPECTION REPORT

Site Address: <u>5315 San Pablo</u>	Name of Facility: <u>R. V. Auto Repair</u>
Inspector: <u>J. [unclear]</u>	Contact on site: <u>KIRBY</u>
Date and Time of Arrival: <u>9/14/07 11am</u>	Contractor/Consultant: <u>AEI</u>

General Requirements	Yes	No	N/A
Approved closure plan on site.	✓		
Changes to approved plan noted.			✓
Residuals properly stored/transported.	✓		
Receipt for adequate dry ice noted.	✓		

General Requirements	Yes	No	N/A
Site Safety Plan properly signed.			
40B:C fire extinguisher on site.	✓		
"No Smoking" signs posted.			✓
Gas detector challenged by inspector.			✓

Tank Observations	T #1	T #2	T #3	T #4
Tank Capacity (gallons)	816	816	1016	
Material last stored	57	91	D	
Dry ice used (pounds)	650	450	450	
Combustible gas concentration as %LEL. (Note time & sampling point)				
(1)	0	0	N/A	
(2)				
(3)				
Oxygen concentration as % volume. (Note time & sampling point.)				
(1)	5.1	5.1		
(2)				
(3)				
Tank Material	Steel			
Wrapping/Coating, if any	None			
Obvious holes?				

Tank Observations	T #1	T #2	T #3	T #4
Obvious corrosion?	N	N		
Obvious odors from tank?	✓	✓		
Seams intact?	✓	✓		
Tank bed backfill material	✓	✓		
Obvious discoloration?	✓	✓		
Obvious odors ex tank bed?	N	N		
Water in excavation?	✓	N		
Sheen/product on water?	✓	N/A		
Tank tagged by transporter?	✓	✓		
Tank wrapped for transport?	✓	N		
Tank plugged w/ vent cap?	✓	✓		
Date/time tank hauled off?				
No. of soil samples taken?	2	2		
Depth of soil samples (ft. bgs)				

Piping Removal	Yes	No	N/A
All piping removed hauled off w/ tanks?	✓		
Obvious holes on pipes?		✓	
Obvious odors from pipes?		✓	
Obvious soil discoloration in piping trench?			✓
Obvious odors from piping trench?			✓
Water in piping trench?			
Number & depth of soil samples from piping trench?			
Number & depth of water samples from piping trench?			

General Observations	Yes	No	N/A
Leak from any tank suspected?	✓		
"Leak Report" form given to the operator?	✓		
Obviously contaminated soil excavated?	✓		
Soil stockpile sampled?	✓		
Stockpile lined AND covered?			✓
Water in excavation sampled?	✓		
Number/depth of water samples taken?			
All samples properly preserved for transport?			

Additional Observations	Yes	No	N/A
Soil/water sampling protocols acceptable?	✓		
Sampling "chain of custody" noted?	✓		
Tank pit filled in or covered?			
Tank pit fenced or barricaded?	✓		
Transporter a registered HW hauler?	✓		
Uniform HW Manifest completed?			
Contractor/Consultant reminded of complete UST Removal Report due within 30 days?	✓		
Date/Time removal/closure operations completed?			
OT hours or additional charges due from contractor?			

SITE & SAMPLING DIAGRAM

Notes/Comments: Remaining 3 tanks on site removed last week w/ USC Manifesting



BAY AREA
AIR QUALITY
MANAGEMENT
DISTRICT

COMPLIANCE & ENFORCEMENT DIVISION

Notification Form

Regulation 8
Rule 40

REMOVAL OF UNDERGROUND STORAGE TANKS OR TREATMENT OF CONTAMINATED SOIL

SITE OF ACTIVITY

Site Address: 5315 San Pablo Avenue	City & Zip: Oakland 94612	Site#:
Specific Location of Project within Address: Front Lot		
Owner/Operator: Jasbinder Grewal		

Check any that apply (400 numbers refer to regulation section requiring reporting):

- Tank Removal or Replacement (401) Contaminated Soil Excavation and Removal (402)
- Aeration of Soil < 50 ppmw organic content, but does not meet Section 118 Exemption (403)
- Section 114 Exempt; Date Pipeline Leak **Started:** _____ Vol. Of Soil: _____ (403)
- Section 115 Exempt; Date Contamination Unrelated to UST Activities **Discovered:** _____ (405)

If only Tank Removal is selected, attach results showing soil is not contaminated

CONTRACTOR INFORMATION

Name: AEI Consultants	Site Contact: Kirby Fernando	Phone: 925-594-2988
Address: 2500 Camino Diablo #200, Walnut Creek 94597		

TANK REMOVAL (Section 401)

Scheduled Start Date: 9/6/07	Number and Size of Tank(s): 2-7500 ; 1-8000 ; 1-550 gallons
Explain Methods of:	
Piping drainage or flushing (310.1)	Drained of excess liquids and triple rinsed
Liquid and sludge removal (310.2)	Pumped out using industrial vacuum tanker truck
Vapor removal (310.3)	[Check One] <input type="checkbox"/> Water Displacement <input type="checkbox"/> Vapor Freeing* <input checked="" type="checkbox"/> Ventilation*
* Emission controls required for vapor freeing or ventilation if tank size greater than 250 gallons.	
COMPLETE INFORMATION BELOW OR ATTACH SAMPLE RESULTS SHOWING SOIL IS UNCONTAMINATED (310.4)	

CONTAMINATED SOIL EXCAVATION AND REMOVAL (Section 402)

Scheduled Start Date:	Scheduled Completion Date:
Purpose of Excavation: _____	
Quantity of Soil: _____	Organic Content & Type: _____
Methods used to quantify and analyze soil: _____	
Method of Stockpile Control (304-306)	
<input type="checkbox"/> Water Spray <input checked="" type="checkbox"/> Covered <input type="checkbox"/> Vapor Suppressant (List Material Used): _____	
Method of Site Closure (306)	
<input checked="" type="checkbox"/> Backfilled <input type="checkbox"/> Contaminated Soil Removed	
<input type="checkbox"/> Onsite Treatment (Describe): _____ A/C or P/O #: _____	
Loaded Trucks Covered? (306.2) <input type="checkbox"/> Yes <input checked="" type="checkbox"/> No	

AERATION OF SOIL < 50 PPMW ORGANIC CONTENT (Section 403)

You must submit a Permit Application and Risk Screening Analysis (Forms will be sent to you)

FOR BAAQMD USE ONLY

Fax/PM Date:	By:	Disp to I#:	Area:	Date:	By:
Inv Req Date:	By:	Fwd to Supv.		Date:	By:

OTHER PUBLIC AGENCY CONTACTED (Fire District, Hazardous Materials, City or County)?

Agency Name: Oakland Fire Department

Contact Name: Jesse Kupers

Address: 250 Frank Ogawa Plaza #3341, Oakland 94612

Phone:

EMERGENCY REMOVAL ORDER APPLICABLE?

Agency Name: None

Contact Name:

Address:

Phone:

*H:\Pub_data\Janet\Reg 8-40\forms\notifdraft3.doc***GENERAL INFORMATION**

- This notification form shall be used to notify the BAAQMD of any projects subject to the reporting requirements in Regulation 8, Rule 40, Sections 401 through 405. Notifications may be faxed to (415) 928-0338 or mailed to the address listed at the bottom of this form.
- An invoice for payment will be sent to the person listed under "Contractor Information" as the person responsible, unless the project is exempt from fee payment (see next item).
- See "Frequently Asked Questions" (FAQ) for definition of projects, change procedures, permit requirements, emergency conditions, project exemptions, and fee exemptions. For any questions not answered in the FAQ, contact the Compliance Assistance Counselor at (415) 749-4999.

INSTRUCTIONS

- **SITE OF ACTIVITY:** Give the site street address and indicate if it has any existing BAAQMD site number, for either a plant or GDF. Identify the specific project location if the site contains more than one building. Indicate all applicable activity types by checking appropriate boxes. For reporting requirements under Sections 401 through 403, additional information is required, as below.
- **CONTRACTOR INFORMATION:** Identify the contractor that is responsible for performing the work at the site location listed. This contractor is also responsible for payment of the applicable notification fee, if the project is not exempt.
- **SECTION 401 - TANK REMOVAL/REPLACEMENT:** All soils disturbed and/or excavated as part of the tank removal shall be subject to the requirements of Sections 304 through 306, unless the soil has been determined not to be contaminated by measurement of organic content using the procedures in Sections 601 and 602. Complete requirements for Section 402 or submit sample results showing that the soil is not contaminated.
- **SECTION 402 - CONTAMINATED SOIL EXCAVATION AND REMOVAL:**
 - Be as accurate as possible for the Scheduled Start and Completion Dates. Specific requirements apply for excavation projects triggered within either 45 or 90 days (Reg. 8-40-306.4) and Authority to Construct requirements for projects lasting longer than three months (Reg. 2-1-128.16).
 - If a vapor suppressant is used, attach a product data sheet or MSDS.
 - If Method of Site Closure used is Onsite Treatment, describe specific method, (e.g., bioremediation, vapor extraction, air sparging, thermal desorption, etc.).
 - If Onsite Treatment is used, indicate whether an Authority to Construct was obtained by providing the Application No. or attach copy of BAAQMD Certification of Exemption.
- **SECTION 403 - AERATION OF SOIL < 50 PPMW ORGANIC CONTENT:** Section 301 exempts from control the aeration of soil containing less than 50 ppmw of organic compounds, but Section 403 still requires reporting of **ANY** soil aeration. If such a project does not meet the exemption criteria of Section 118, then a Permit Application and Risk Screening Analysis must be submitted.
- **EMERGENCY REMOVAL INFORMATION (IF APPLICABLE):** The rule defines an emergency tank removal or excavation of contaminated soil as "carried out pursuant to an order of a state or local government agency issued because the contaminated soil poses an imminent threat to public health and safety." If the project(s) meet this definition, then identify the agency that issued the order. Under Section 402 requirements, on line two, identify the purpose as indicated in the order.

ATTACHMENT B

SITE HEALTH AND SAFETY PLAN

HEALTH AND SAFETY PLAN

Prepared for:

UST Removal
at
5315 San Pablo Avenue
Oakland, CA

A. INTRODUCTION

This Site Specific Health and Safety Plan is written for the UST Removal project located at 5315 San Pablo Avenue in Oakland, CA. All job site personnel will follow OSHA safe operating practices as outlined in 29 CFR 1910 and 1926, as well as established guidelines set forth by AEI Consultants or their respective companies.

B. WORK DESCRIPTION

Prepared by: Kirby Fernando

Site Manager: Dusty Roy

Address: 5315 San Pablo Avenue
Oakland, CA

Scope of Work: AEI Consultants (AEI) will remove (4) (2) 7,500 gal ; (1) 8,000 gal ; (1) 550 gallon gasoline underground storage tank located at the above address. The tank will be emptied, removed, and disposed of according to federal, state and local regulations. 4 soil sample(s) will be taken from the native material beneath each tank. One composite sample will be made from 8 discrete soil samples from the excavated material.

C. SITE/WASTE CHARACTERISTICS

Hazard Level: Serious:
 Low:
 Moderate:
 Unknown:

Waste Type: Solid: Underground Storage Tank
 Sludge: None
 Liquid: Product Remaining Inside Tank
 Gas: None

Hazard Characteristics: Combustible, Toxic

There will be a three foot boundary surrounding the excavation pit and the stockpiled material. The area within this boundary is considered an exclusion zone and only qualified personnel will be

allowed to enter. All personnel arriving or departing the site must clear with the Site Manager. All activities on site must be cleared through the Site Manager.

D. HAZARD EVALUATION

Potential chemical hazards include skin and eye contact or inhalation exposure to potentially toxic concentrations of hydrocarbon vapors. The potential toxic compounds that may exist at the site are listed below with descriptions of specific health effects of each. The list includes the primary potential toxic constituents that may be found at sites which previously handled petroleum hydrocarbons, including home heating diesel fuel.

1. Benzene

- a. Colorless to light yellow, flammable liquid with an aromatic odor.
- b. Toxic hazard by **inhalation, adsorption, ingestion and skin and/or eye contact**.
- c. Exposure may irritate eyes, nose and respiratory system and may cause acute restlessness, convulsions, nausea, or depression. Benzene is carcinogenic.*
- d. Permissible exposure level (PEL) for a time weighted average (TWA) over an eight hour period is 1.0 ppm.

2. Toluene

- a. Colorless liquid with a sweet, pungent, benzene like odor.
- b. Toxic hazard by **inhalation, adsorption, ingestion and skin and/or eye contact**.
- c. Exposure may cause fatigue, weakness, confusion, euphoria, dizziness, headaches, dilated pupils, lacrimation, nervousness, insomnia, paresthesia, and dermatitis.
- d. Permissible exposure level for a time weighted average over an eight hour period is 100 ppm.

3. Xylene

- a. Colorless liquid with an aromatic odor.
- b. Toxic hazard by **inhalation, adsorption, ingestion and skin and/or eye contact**.
- c. Exposure may irritate eyes nose and throat and may cause dizziness, excitement, drowsiness, incoordination, corneal vacuolization, anorexia, nausea, vomiting, and dermatitis.
- d. Permissible exposure level for a time weighted average over an eight hour period is 100 ppm.

4. Ethylbenzene

- a. Colorless liquid with an aromatic odor.
- b. Toxic hazard by **inhalation, ingestion, and skin and/or eye contact**. Ethylbenzene is carcinogenic.*
- c. Exposure may irritate eyes and mucous membrane and may cause headaches, dermatitis, narcosis and loss of consciousness.
- d. Permissible exposure level for a time weighted average over an eight hour period is 100 ppm.

5. Lead

- a. A heavy ductile soft grey metal.
- b. Toxic hazard by **inhalation, ingestion, and skin and/or eye contact**.
- c. Exposure may cause weakness, nausea, lassitude, diarrhea, insomnia, anorexia, inflamed mucous membranes and abdominal pains. Lead is carcinogenic.*
- d. Permissible exposure level for a time weighted average over an eight hour period is .05 ppb (in vapor).

6. Diesel

- a. Colorless to dark brown, combustible liquid with an aromatic odor
- b. Toxic hazard by **inhalation, ingestion, skin and/or eye contact**.
- c. Inhalation of vapors may depress the central nervous system, increasing reaction times, and decreasing pulse rate and blood pressure. Skin irritant.
- d. Occupational exposure limit 5.0 ppm (in vapor).

7. Gasoline

- a. Colorless liquid with a strong aromatic odor. Highly volatile and extremely flammable.
- b. Toxic hazard by **inhalation, adsorption, ingestion and skin and/or eye contact**.
- c. Inhalation of vapors can cause depression of the central nervous system with symptoms such as headache, dizziness, nausea and loss of coordination. Skin contact can cause defatting of the skin, skin irritation and dermatitis. Benzene is a major constituent of gasoline.
- d. Permissible exposure level for a time weighted average over an eight hour period is 300 ppm.

8. Waste Oil

- a. Toxic hazard by **ingestion** and possibly **inhalation**.
- b. Prolonged contact may cause skin irritation and dermatitis. Waste oil may be carcinogenic.*
- c. Waste oil may contain metals or toxic organics from thermal breakdown of the oil. In some cases, chlorinated solvents may be present.
- d. Permissible exposure level for a time weighted average over an eight hour period is 5 ppm (in vapor).

* Known to the State of California to cause cancer.

Dusty Roy has been designated to coordinate access control and security on site. All work will strictly follow OSHA guidelines. A safe perimeter will be established at a three foot radius surrounding the site. These boundaries are identified by yellow caution tape and orange safety cones. Personnel shall maintain the maximum distance from the pit while performing their duties. No one shall enter an excavation pit that is greater than five feet in depth unless the excavation is shored or sloped and no one shall climb on the stockpiled material except to cover it with plastic. Additional hazards on site include heavy equipment and overhead lifting equipment. Heavy equipment used for performing the tank removal project may include a backhoe, an excavator, or a crane for lifting the tank out of the excavation. Only 40 hour trained personnel will operate equipment or perform any duty associated with this project. A hard hat and steel toed boots are mandatory for all personnel associated with the tank removal.

A FIRST AID KIT and a 40 pound BC FIRE EXTINGUISHER will be available on-site.

Emergency services are available by dialing 911 on the telephone located in the Site Manager's vehicle. This Vehicle will be on site at all times.

E. PERSONAL PROTECTIVE CLOTHING

Based on evaluation of potential hazards, level "D" protective clothing has been designated as the appropriate protection for this project. The level of protective clothing will be upgraded if the organic vapor levels in the operator's breathing zone exceed 5 ppm above background levels continuously for more than five minutes, or if any single reading exceeds 25 ppm. If this occurs then level C protection will be used. If the organic concentration in the operator's breathing zone exceeds 200 ppm for 5 minutes and/or the organic vapor concentration two feet above the excavation exceeds 1,000 ppm or 10% of the lower explosive limit, then the equipment will be shut down and the site evacuated. If organic vapor concentrations exceed 200 ppm and work continues then level B protection will be required.

"EPA Standard Operating Safety Guidelines" defines the levels of protective clothing as follows:

LEVEL A:

Fully encapsulating suit / SCBA / Hard hat / Steel toe boots / Safety gloves.

LEVEL B:

Splash resistant suit / SCBA / Hard Hat / Steel toe boots / Safety gloves.

LEVEL C:

Half face respirator / Hard hat / Safety glasses / Steel toe boots / Coveralls / Gloves.

LEVEL D:

Coveralls / Hardhat / Safety Glasses / Steel toe boots / Gloves.

If air purifying respirators are authorized, organic vapor w-filter is the appropriate canister for use with the involved substances and concentrations. A competent individual has determined that all criteria for using this type of respiratory protection have been met.

NO CHANGES TO THE SPECIFIED LEVELS OF PROTECTION SHALL BE MADE WITHOUT THE APPROVAL OF THE SITE MANAGER.

F. MONITORING INSTRUMENTS

The following environmental monitoring instruments shall be used on site at specified intervals.

Lower Explosive Limit (LEL) Meter that will also check the tank for Oxygen levels will be used to check the tank for removal and transportation.

G. EMERGENCY HOSPITAL

The closest hospital with an emergency room is:

**Concentra A Medical Center of Northern California
Emergency**

**(510) 222-8000
911**

DIRECTIONS FROM THE JOB SITE ARE ATTACHED

from 5315 San Pablo Ave, Emeryville, CA 94608 to: 2970 hilltop mall r... <http://maps.google.com/maps?saddr=5315+San+Pablo+Ave,+Emeryville>



Start **5315 San Pablo Ave
Emeryville, CA 94608**

End **2970 Hilltop Mall Rd
San Pablo, CA 94806**

Travel **12.0 mi – about 17 mins**



**5315 San Pablo Ave
Emeryville, CA 94608**

Drive: 12.0 mi – about 17 mins

- | | |
|---|-------------------|
| 1. Head south on San Pablo Ave toward 53rd St | 36 ft |
| ➔ 2. Turn right at 53rd St | 0.3 mi
1 min |
| ➔ 3. Turn right at Hollis St | 0.3 mi
1 min |
| ↶ 4. Turn left at Powell St | 0.4 mi
1 min |
| ➔ 5. Turn right to merge onto I-580 W/I-80 E toward Richmond/Sacramento
Continue to follow I-80 E | 9.9 mi
10 mins |
| 6. Take the exit toward Hilltop Mall-Auto Plaza | 0.4 mi |
| ↶ 7. Slight left at Hilltop Dr | 0.6 mi
2 mins |
| ➔ 8. Turn right at Shane Dr | 0.1 mi |
| ↶ 9. Turn left at Hilltop Mall Rd | 272 ft |



**2970 Hilltop Mall Rd
San Pablo, CA 94806**

These directions are for planning purposes only. You may find that construction projects, traffic, or other events may cause road conditions to differ from the map results.

Map data ©2007 NAVTEQ™

Overview



Start



End



Map data ©2007 NAVTEQ™

H. READ AND SIGN

The work party was briefed on the contents of this plan on _____ at 8:00 am. All site personnel have read the above plan and are familiar with its provisions.

NAME:

SIGNATURE:

COMPANY NAME:

ATTACHMENT C

TRANSPORT AND DISPOSAL DOCUMENTS

September 14, 2007

Department of Toxic Substance Control
Generator Information Services Section Fir 1-1
P.O. Box 806
Sacramento, CA 95812-0806

To Whom It May Concern:

This letter is to inform you of the following discrepancy:

Generator Name: R & H Auto Repair
Manifest Number: 002141493 JJK
EPA Number: CAC 000 123 424
Date: 09/07/07
Incorrect Line Item: EPA ID# is incorrect. Correct number is CAL 000 123 424 .

Should you have any questions concerning this matter or if I could be of further assistance, please contact me at 925-283-6000.

Sincerely,

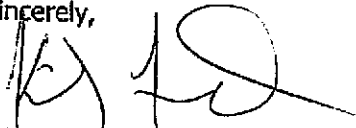

AEI Consultants
on behalf of R & H Auto Repair
2500 Camino Diablo, Suite 200
Walnut Creek, CA 94597

Cc: Ecology Control Industries
255 Parr Blvd.
Richmond, CA 94801
Attn: James Wilcox

R & H Auto Repair
5315 San Pablo Avenue
Oakland, CA 94608
Attn: Jasbinder Grewal

UNIFORM HAZARDOUS WASTE MANIFEST		1. Generator ID Number	2. Page 1 of	3. Emergency Response Phone	4. Manifest Tracking Number 00211493 JJK			
5. Generator's Name and Mailing Address CAL 00 0123424. KF				Generator's Site Address (if different than mailing address)				
Generator's Phone:								
6. Transporter 1 Company Name			U.S. EPA ID Number					
7. Transporter 2 Company Name			U.S. EPA ID Number					
8. Designated Facility Name and Site Address			U.S. EPA ID Number					
Facility's Phone:								
9a. HM	9b. U.S. DOT Description (including Proper Shipping Name, Hazard Class, ID Number, and Packing Group (if any))	10. Containers		11. Total Quantity	12. Unit WL/Vol.	13. Waste Codes		
		No.	Type					
1.								
2.								
3.								
4.								
14. Special Handling Instructions and Additional Information								
15. GENERATOR'S/OFFEROR'S CERTIFICATION: I hereby declare that the contents of this consignment are fully and accurately described above by the proper shipping name, and are classified, packaged, marked and labeled/placarded, and are in all respects in proper condition for transport according to applicable international and national governmental regulations. If export shipment and I am the Primary Exporter, I certify that the contents of this consignment conform to the terms of the attached EPA Acknowledgment of Consent. I certify that the waste minimization statement identified in 40 CFR 262.27(a) (if I am a large quantity generator) or (b) (if I am a small quantity generator) is true.								
Generator's/Offeror's Printed/Typed Name				Signature		Month	Day	Year
16. International Shipments <input type="checkbox"/> Import to U.S. <input type="checkbox"/> Export from U.S. Port of entry/exit: _____ Date leaving U.S.: _____								
17. Transporter Acknowledgment of Receipt of Materials								
Transporter 1 Printed/Typed Name				Signature		Month	Day	Year
Transporter 2 Printed/Typed Name				Signature		Month	Day	Year
18. Discrepancy								
18a. Discrepancy Indication Space <input type="checkbox"/> Quantity <input type="checkbox"/> Type <input type="checkbox"/> Residue <input type="checkbox"/> Partial Rejection <input type="checkbox"/> Full Rejection								
Manifest Reference Number:								
18b. Alternate Facility (or Generator)					U.S. EPA ID Number			
Facility's Phone:								
18c. Signature of Alternate Facility (or Generator)						Month	Day	Year
19. Hazardous Waste Report Management Method Codes (i.e., codes for hazardous waste treatment, disposal, and recycling systems)								
1.	2.	3.	4.					
20. Designated Facility Owner or Operator: Certification of receipt of hazardous materials covered by the manifest except as noted in Item 18a								
Printed/Typed Name				Signature		Month	Day	Year

GENERATOR

TRANSPORTER INTL

DESIGNATED FACILITY

UNIFORM HAZARDOUS WASTE MANIFEST		1. Generator ID Number	2. Page 1 of	3. Emergency Response Phone	4. Manifest Tracking Number 002047758 JJK			
5. Generator's Name and Mailing Address				Generator's Site Address (if different than mailing address)				
Generator's Phone:								
6. Transporter 1 Company Name				U.S. EPA ID Number				
7. Transporter 2 Company Name				U.S. EPA ID Number				
8. Designated Facility Name and Site Address				U.S. EPA ID Number				
Facility's Phone:								
9a. HM	9b. U.S. DOT Description (including Proper Shipping Name, Hazard Class, ID Number, and Packing Group (if any))	10. Containers		11. Total Quantity	12. Unit Wt./Vol.	13. Waste Codes		
		No.	Type					
1.								
2.								
3.								
4.								
14. Special Handling Instructions and Additional Information								
<p>15. GENERATOR'S/OFFEROR'S CERTIFICATION: I hereby declare that the contents of this consignment are fully and accurately described above by the proper shipping name, and are classified, packaged, marked and labeled/placarded, and are in all respects in proper condition for transport according to applicable international and national governmental regulations. If export shipment and I am the Primary Exporter, I certify that the contents of this consignment conform to the terms of the attached EPA Acknowledgment of Consent. I certify that the waste minimization statement identified in 40 CFR 262.27(a) (if I am a large quantity generator) or (b) (if I am a small quantity generator) is true.</p>								
Generator's/Offeror's Printed/Typed Name				Signature		Month	Day	Year
16. International Shipments <input type="checkbox"/> Import to U.S. <input type="checkbox"/> Export from U.S. Port of entry/exit: _____ Date leaving U.S.: _____								
17. Transporter Acknowledgment of Receipt of Materials								
Transporter 1 Printed/Typed Name				Signature		Month	Day	Year
Transporter 2 Printed/Typed Name				Signature		Month	Day	Year
18. Discrepancy								
18a. Discrepancy Indication Space <input type="checkbox"/> Quantity <input type="checkbox"/> Type <input type="checkbox"/> Residue <input type="checkbox"/> Partial Rejection <input type="checkbox"/> Full Rejection								
Manifest Reference Number: _____								
18b. Alternate Facility (or Generator)				U.S. EPA ID Number				
Facility's Phone:								
18c. Signature of Alternate Facility (or Generator)						Month	Day	Year
19. Hazardous Waste Report Management Method Codes (i.e., codes for hazardous waste treatment, disposal, and recycling systems)								
1.	2.	3.	4.					
Designated Facility Owner or Operator: Certification of receipt of hazardous materials covered by the manifest except as noted in Item 18a								
Printed Name				Signature		Month	Day	Year

GENERATOR
TRANSPORTER INTL
DESIGNATED FACILITY



UNIFORM HAZARDOUS WASTE MANIFEST		1. Generator ID Number	2. Page 1 of	3. Emergency Response Phone	4. Manifest Tracking Number 00234757 JJK			
5. Generator's Name and Mailing Address				Generator's Site Address (if different than mailing address)				
Generator's Phone:								
6. Transporter 1 Company Name				U.S. EPA ID Number				
7. Transporter 2 Company Name				U.S. EPA ID Number				
8. Designated Facility Name and Site Address				U.S. EPA ID Number				
Facility's Phone:								
9a. HM	9b. U.S. DOT Description (including Proper Shipping Name, Hazard Class, ID Number, and Packing Group (if any))	10. Containers		11. Total Quantity	12. Unit Wt./Vol.	13. Waste Codes		
		No.	Type					
1.								
2.								
3.								
4.								
14. Special Handling Instructions and Additional Information								
<p>15. GENERATOR'S/OFFEROR'S CERTIFICATION: I hereby declare that the contents of this consignment are fully and accurately described above by the proper shipping name, and are classified, packaged, marked and labeled/placarded, and are in all respects in proper condition for transport according to applicable international and national governmental regulations. If export shipment and I am the Primary Exporter, I certify that the contents of this consignment conform to the terms of the attached EPA Acknowledgment of Consent. I certify that the waste minimization statement identified in 40 CFR 262.27(a) (if I am a large quantity generator) or (b) (if I am a small quantity generator) is true.</p>								
Generator's/Offeror's Printed/Typed Name				Signature		Month	Day	Year
16. International Shipments <input type="checkbox"/> Import to U.S. <input type="checkbox"/> Export from U.S. Port of entry/exit: _____ Date leaving U.S.: _____								
17. Transporter Acknowledgment of Receipt of Materials								
Transporter 1 Printed/Typed Name				Signature		Month	Day	Year
Transporter 2 Printed/Typed Name				Signature		Month	Day	Year
18. Discrepancy								
18a. Discrepancy Indication Space <input type="checkbox"/> Quantity <input type="checkbox"/> Type <input type="checkbox"/> Residue <input type="checkbox"/> Partial Rejection <input type="checkbox"/> Full Rejection								
Manifest Reference Number: _____								
18b. Alternate Facility (or Generator)				U.S. EPA ID Number				
Facility's Phone:								
18c. Signature of Alternate Facility (or Generator)				Signature		Month	Day	Year
19. Hazardous Waste Report Management Method Codes (i.e., codes for hazardous waste treatment, disposal, and recycling systems)								
1.	2.	3.	4.					
20. Designated Facility Owner or Operator: Certification of receipt of hazardous materials covered by the manifest except as noted in item 18a								
Printed/Typed Name				Signature		Month	Day	Year

GENERATOR

TRANSPORTER INTL

DESIGNATED FACILITY

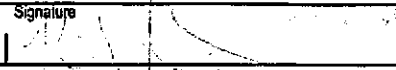
UNIFORM HAZARDOUS WASTE MANIFEST		1. Generator ID Number	2. Page 1 of	3. Emergency Response Phone	4. Manifest Tracking Number 002347758 JJK		
5. Generator's Name and Mailing Address				Generator's Site Address (# different than mailing address)			
Generator's Phone:							
6. Transporter 1 Company Name			U.S. EPA ID Number				
7. Transporter 2 Company Name			U.S. EPA ID Number				
8. Designated Facility Name and Site Address			U.S. EPA ID Number				
Facility's Phone:							
9a. HM	9b. U.S. DOT Description (including Proper Shipping Name, Hazard Class, ID Number, and Packing Group (if any))	10. Containers		11. Total Quantity	12. Unit Wt./Vol.	13. Waste Codes	
		No.	Type				
1.							
2.							
3.							
4.							
14. Special Handling Instructions and Additional Information							
15. GENERATOR'S/OFFEROR'S CERTIFICATION: I hereby declare that the contents of this consignment are fully and accurately described above by the proper shipping name, and are classified, packaged, marked and labeled/placarded, and are in all respects in proper condition for transport according to applicable international and national governmental regulations. If export shipment and I am the Primary Exporter, I certify that the contents of this consignment conform to the terms of the attached EPA Acknowledgment of Consent. I certify that the waste minimization statement identified in 40 CFR 262.27(a) (if I am a large quantity generator) or (b) (if I am a small quantity generator) is true.							
Generator's/Offeror's Printed/Typed Name				Signature		Month Day Year 09 17 07	
16. International Shipments <input type="checkbox"/> Import to U.S. <input type="checkbox"/> Export from U.S. Port of entry/exit: _____ Date leaving U.S.: _____							
17. Transporter Acknowledgment of Receipt of Materials							
Transporter 1 Printed/Typed Name				Signature		Month Day Year	
Transporter 2 Printed/Typed Name				Signature		Month Day Year	
18. Discrepancy							
18a. Discrepancy Indication Space <input type="checkbox"/> Quantity <input type="checkbox"/> Type <input type="checkbox"/> Residue <input type="checkbox"/> Partial Rejection <input type="checkbox"/> Full Rejection							
				Manifest Reference Number:			
18b. Alternate Facility (or Generator)			U.S. EPA ID Number				
Facility's Phone:							
18c. Signature of Alternate Facility (or Generator)						Month Day Year	
19. Hazardous Waste Report Management Method Codes (i.e., codes for hazardous waste treatment, disposal, and recycling systems)							
1.	2.	3.	4.				
20. Designated Facility Owner or Operator: Certification of receipt of hazardous materials covered by the manifest except as noted in Item 18a							
Printed/Typed Name				Signature		Month Day Year	

UNIFORM HAZARDOUS WASTE MANIFEST		1. Generator ID Number <i>CAL 000 123424</i>	2. Page 1 of	3. Emergency Response Phone <i>800 376 1008</i>	4. Manifest Tracking Number 001373695 FLE		
5. Generator's Name and Mailing Address <i>NEI CONSULTANTS 2500 Serrano Parkway Vallejo, CA 94597</i>			Generator's Site Address (if different than mailing address) <i>F.H. Auto Repair 5415 Serrano Parkway Oakland, CA 94673</i>				
Generator's Phone: <i>707 278 6300</i>			U.S. EPA ID Number <i>CAL 000 204 350</i>				
6. Transporter 1 Company Name <i>Excel Environmental</i>			U.S. EPA ID Number				
7. Transporter 2 Company Name			U.S. EPA ID Number				
8. Designated Facility Name and Site Address <i>E.O.T. 5700 Blue Rd Bluebank, CA 95207</i>			U.S. EPA ID Number <i>CAL 000 196 516</i>				
Facility's Phone: <i>707 563 5181</i>			U.S. EPA ID Number				
9a. HM	9b. U.S. DOT Description (including Proper Shipping Name, Hazard Class, ID Number, and Packing Group (if any))	10. Containers		11. Total Quantity	12. Unit WL/Vol.	13. Waste Codes	
		No.	Type				
	<i>1. New EPA Hazardous waste liquid (used oil & water)</i>	<i>1</i>	<i>TT</i>	<i>150 500</i>	<i>6</i>	<i>724</i>	
14. Special Handling Instructions and Additional Information <i>Gloves ERG 171</i>							
15. GENERATOR'S/OFFEROR'S CERTIFICATION: I hereby declare that the contents of this consignment are fully and accurately described above by the proper shipping name, and are classified, packaged, marked and labeled/placarded, and are in all respects in proper condition for transport according to applicable international and national governmental regulations. If export shipment and I am the Primary Exporter, I certify that the contents of this consignment conform to the terms of the attached EPA Acknowledgment of Consent. I certify that the waste minimization statement identified in 40 CFR 262.27(a) (if I am a large quantity generator) or (b) (if I am a small quantity generator) is true.							
Generator's/Offeror's Printed/Typed Name <i>Justin Grevel</i>			Signature 		Month <i>9</i>	Day <i>5</i>	Year <i>07</i>
16. International Shipments <input type="checkbox"/> Import to U.S. <input type="checkbox"/> Export from U.S. Port of entry/exit: _____ Date leaving U.S.: _____							
17. Transporter Acknowledgment of Receipt of Materials							
Transporter 1 Printed/Typed Name <i>Rob Russen</i>			Signature 		Month <i>9</i>	Day <i>5</i>	Year <i>07</i>
Transporter 2 Printed/Typed Name			Signature		Month	Day	Year
18. Discrepancy							
18a. Discrepancy Indication Space <input type="checkbox"/> Quantity <input type="checkbox"/> Type <input type="checkbox"/> Residue <input type="checkbox"/> Partial Rejection <input type="checkbox"/> Full Rejection							
Manifest Reference Number: _____							
18b. Alternate Facility (or Generator)			U.S. EPA ID Number				
Facility's Phone:			U.S. EPA ID Number				
18c. Signature of Alternate Facility (or Generator)			Signature		Month	Day	Year
19. Hazardous Waste Report Management Method Codes (i.e., codes for hazardous waste treatment, disposal, and recycling systems)							
1.	2.	3.	4.				
20. Designated Facility Owner or Operator: Certification of receipt of hazardous materials covered by the manifest except as noted in Item 18a							
Printed/Typed Name			Signature		Month	Day	Year

UNIFORM HAZARDOUS WASTE MANIFEST		1. Generator ID Number	2. Page 1 of	3. Emergency Response Phone	4. Manifest Tracking Number 001373686 FILE		
5. Generator's Name and Mailing Address CAL 000123424 - KF				Generator's Site Address (if different than mailing address)			
Generator's Phone:							
6. Transporter 1 Company Name			U.S. EPA ID Number				
7. Transporter 2 Company Name			U.S. EPA ID Number				
8. Designated Facility Name and Site Address			U.S. EPA ID Number				
Facility's Phone:							
9a. HM	9b. U.S. DOT Description (including Proper Shipping Name, Hazard Class, ID Number, and Packing Group (if any))	10. Containers		11. Total Quantity	12. Unit Wt./Vol.	13. Waste Codes	
		No.	Type				
1.							
2.							
3.							
4.							
14. Special Handling Instructions and Additional Information							
<p>15. GENERATOR'S/OFFEROR'S CERTIFICATION: I hereby declare that the contents of this consignment are fully and accurately described above by the proper shipping name, and are classified, packaged, marked and labeled/placarded, and are in all respects in proper condition for transport according to applicable international and national governmental regulations. If export shipment and I am the Primary Exporter, I certify that the contents of this consignment conform to the terms of the attached EPA Acknowledgment of Consent. I certify that the waste minimization statement identified in 40 CFR 262.27(a) (if I am a large quantity generator) or (b) (if I am a small quantity generator) is true.</p>							
Generator's/Offeror's Printed/Typed Name				Signature		Month Day Year	
						1 1 7	
<p>16. International Shipments <input type="checkbox"/> Import to U.S. <input type="checkbox"/> Export from U.S. Port of entry/exit: _____ Date leaving U.S.: _____</p>							
<p>17. Transporter Acknowledgment of Receipt of Material's</p>							
Transporter 1 Printed/Typed Name				Signature		Month Day Year	
						1 1 7	
Transporter 2 Printed/Typed Name				Signature		Month Day Year	
18. Discrepancy							
<p>18a. Discrepancy Indication Space <input type="checkbox"/> Quantity <input type="checkbox"/> Type <input type="checkbox"/> Residue <input type="checkbox"/> Partial Rejection <input type="checkbox"/> Full Rejection</p>							
						Manifest Reference Number:	
18b. Alternate Facility (or Generator)						U.S. EPA ID Number	
Facility's Phone:							
18c. Signature of Alternate Facility (or Generator)						Month Day Year	
19. Hazardous Waste Report Management Method Codes (i.e., codes for hazardous waste treatment, disposal, and recycling systems)							
1.		2.		3.		4.	
20. Designated Facility Owner or Operator: Certification of receipt of hazardous materials covered by the manifest except as noted in Item 18a							
Printed/Typed Name				Signature		Month Day Year	

Keller Canyon Sanitary Landfill
 901 Bailey Road
 Pittsburg, CA 94565
 Phone (925) 458-9800
 Fax (925) 458-9891

Coffin Butte Landfill
 28972 Coffin Butte Road
 Corvallis, OR 97330
 Phone (541) 745-2018
 Fax (541) 745-3826

Ox Mountain Sanitary Landfill
 12310 San Mateo Road
 Half Moon Bay, CA 94019
 Phone (650) 726-1819
 Fax (650) 726-9183

Newby Island Sanitary Landfill
 1601 Dixon Landing Road
 Milpitas, CA 95035
 Phone (408) 945-2800
 Fax (408) 262-2871

Forward Landfill
 9999 S. Austin Road
 Manteca, CA 95336
 Phone (209) 982-4298
 Fax (209) 982-1009

NON-HAZARDOUS WASTE MANIFEST

GENERATOR Jackson Co General MAILING ADDRESS 5715 San Ramon Ave CITY, STATE, ZIP Colton, CA 94612 PHONE 510 547 7511 CONTACT PERSON Krista Fernandez SIGNATURE OF AUTHORIZED AGENT / TITLE DATE * [Signature] 1/23/08		WASTE ACCEPTANCE NO. 21279 - 0839																					
GENERATOR'S CERTIFICATION: I hereby certify that the above named material is not a hazardous waste as defined by 40 CFR Part 261 or title 22 of the California code of regulations, has been properly described, classified and packaged, and is in proper condition for transportation according to applicable regulations; AND, if the waste is a treatment residue of a previously restricted hazardous waste subject to the Land Disposal Restrictions, I certify and warrant that the waste has been tested in accordance with the requirements of 40 CFR Part 268 and is no longer a hazardous waste as defined by 40 CFR Part 261.		REQUIRED PERSONAL PROTECTIVE EQUIPMENT <input type="checkbox"/> GLOVES <input type="checkbox"/> GOGGLES <input type="checkbox"/> RESPIRATOR <input type="checkbox"/> HARD HAT <input type="checkbox"/> TY-VEK <input type="checkbox"/> SAFETY VEST																					
WASTE TYPE: <input type="checkbox"/> DISPOSAL <input type="checkbox"/> SLUDGE <input type="checkbox"/> CONSTRUCTION <input type="checkbox"/> WOOD <input type="checkbox"/> DEBRIS <input type="checkbox"/> OTHER <input type="checkbox"/> SPECIAL WASTE		SPECIAL HANDLING PROCEDURES: 																					
GENERATING FACILITY 5315 San Ramon Ave Colton 94612		RECEIVING FACILITY 																					
TRANSPORTER ADDRESS CITY, STATE, ZIP PHONE SIGNATURE OF AUTHORIZED AGENT OR DRIVER DATE * J. Simmore 1-23-08		NOTES:	<table border="1"> <tr> <th>VEHICLE LICENSE NUMBER</th> <th>TRUCK NUMBER</th> </tr> <tr> <td>9D83200</td> <td>70</td> </tr> </table>	VEHICLE LICENSE NUMBER	TRUCK NUMBER	9D83200	70																
VEHICLE LICENSE NUMBER	TRUCK NUMBER																						
9D83200	70																						
REMARKS I hereby certify that the above named material has been accepted and to the best of my knowledge the foregoing is true and accurate.		<table border="1"> <tr> <th colspan="2">CUBIC YARDS</th> </tr> <tr> <td colspan="2"> </td> </tr> <tr> <th colspan="2">DISPOSAL METHOD: (TO BE COMPLETED BY LANDFILL)</th> </tr> <tr> <th>DISPOSE</th> <th>OTHER</th> </tr> <tr> <td><input type="checkbox"/> SOIL</td> <td><input checked="" type="checkbox"/></td> </tr> <tr> <td><input type="checkbox"/> CONSTRUCTION DEBRIS</td> <td></td> </tr> <tr> <td><input type="checkbox"/> NON-FRIABLE ASBESTOS</td> <td></td> </tr> <tr> <td><input type="checkbox"/> WOOD</td> <td></td> </tr> <tr> <td><input type="checkbox"/> ASH</td> <td></td> </tr> <tr> <td><input type="checkbox"/> SPECIAL OTHER</td> <td></td> </tr> </table>		CUBIC YARDS				DISPOSAL METHOD: (TO BE COMPLETED BY LANDFILL)		DISPOSE	OTHER	<input type="checkbox"/> SOIL	<input checked="" type="checkbox"/>	<input type="checkbox"/> CONSTRUCTION DEBRIS		<input type="checkbox"/> NON-FRIABLE ASBESTOS		<input type="checkbox"/> WOOD		<input type="checkbox"/> ASH		<input type="checkbox"/> SPECIAL OTHER	
CUBIC YARDS																							
DISPOSAL METHOD: (TO BE COMPLETED BY LANDFILL)																							
DISPOSE	OTHER																						
<input type="checkbox"/> SOIL	<input checked="" type="checkbox"/>																						
<input type="checkbox"/> CONSTRUCTION DEBRIS																							
<input type="checkbox"/> NON-FRIABLE ASBESTOS																							
<input type="checkbox"/> WOOD																							
<input type="checkbox"/> ASH																							
<input type="checkbox"/> SPECIAL OTHER																							
FACILITY TICKET NUMBER SIGNATURE OF AUTHORIZED AGENT DATE *																							

SCHEDULING MUST BE MADE PRIOR TO 3:00 P.M. THE DAY PRIOR TO EXPECTED ARRIVAL • ANY UNSCHEDULED LOADS ARE SUBJECT TO REFUSAL UPON ARRIVAL. ONGOING DAILY DELIVERIES MUST BE SCHEDULED WITH THE LANDFILL THE DAY BEFORE.

Keller Canyon Sanitary Landfill
 901 Bailey Road
 Plattsburg, CA 94565
 Phone (925) 458-9800
 Fax (925) 458-9891

Coffin Butte Landfill
 28972 Coffin Butte Road
 Corvallis, OR 97330
 Phone (541) 745-2018
 Fax (541) 745-3826

Ox Mountain Sanitary Landfill
 12310 San Mateo Road
 Half Moon Bay, CA 94019
 Phone (650) 726-1819
 Fax (650) 726-9183

Newby Island Sanitary Landfill
 1601 Dixon Landing Road
 Milpitas, CA 95035
 Phone (408) 945-2800
 Fax (408) 262-2871

Forward Landfill
 9999 S. Austin Road
 Manteca, CA 95336
 Phone (209) 982-4298
 Fax (209) 982-1009

NON-HAZARDOUS WASTE MANIFEST

GENERATOR		WASTE ACCEPTANCE NO.																						
Fisher Rec Council		21248 - 0839																						
MAILING ADDRESS		REQUIRED PERSONAL PROTECTIVE EQUIPMENT																						
5315 San Pablo Ave		<input type="checkbox"/> GLOVES <input type="checkbox"/> GOGGLES <input type="checkbox"/> RESPIRATOR <input type="checkbox"/> HARD HAT <input type="checkbox"/> TY-VEK <input type="checkbox"/> SAFETY VEST																						
CITY, STATE, ZIP		SPECIAL HANDLING PROCEDURES:																						
Oakland CA 94612																								
PHONE																								
510 547 7511																								
CONTACT PERSON																								
Kurtis Fernandez																								
SIGNATURE OF AUTHORIZED AGENT / TITLE																								
* [Signature]																								
DATE																								
1/23/08																								
GENERATOR'S CERTIFICATION: I hereby certify that the above named material is not a hazardous waste as defined by 40 CFR Part 261 or title 22 of the California code of regulations, has been properly described, classified and packaged, and is in proper condition for transportation according to applicable regulations; AND, if the waste is a treatment residue of a previously restricted hazardous waste subject to the Land Disposal Restrictions, I certify and warrant that the waste has been treated in accordance with the requirements of 40 CFR Part 268 and is no longer a hazardous waste as defined by 40 CFR Part 261.		RECEIVING FACILITY																						
WASTE TYPE:																								
<input type="checkbox"/> DISPOSAL <input type="checkbox"/> SLUDGE <input type="checkbox"/> CONSTRUCTION <input type="checkbox"/> WOOD <input type="checkbox"/> DEBRIS <input type="checkbox"/> OTHER <input type="checkbox"/> SPECIAL WASTE																								
GENERATING FACILITY																								
5315 San Pablo Ave. Oakland 94612																								
TRANSPORTER		NOTES: VEHICLE LICENSE NUMBER TRUCK NUMBER																						
S+S																								
ADDRESS																								
CITY, STATE, ZIP																								
Oakland CA																								
PHONE																								
510-353-2596																								
SIGNATURE OF AUTHORIZED AGENT OR DRIVER		END DUMP BOTTOM DUMP TRANSFER																						
* Damon Cleveland		<input type="checkbox"/> <input type="checkbox"/> <input type="checkbox"/> ROLL-OFF(S) FLAT-BED VAN DRUMS <input type="checkbox"/> <input type="checkbox"/> <input type="checkbox"/> <input type="checkbox"/>																						
DATE																								
1-25-08																								
I hereby certify that the above named material has been accepted and to the best of my knowledge the foregoing is true and accurate.		CUBIC YARDS																						
REMARKS		DISPOSAL METHOD: (TO BE COMPLETED BY LANDFILL)																						
		<table border="1"> <tr> <td></td> <td>DISPOSE</td> <td>OTHER</td> </tr> <tr> <td><input type="checkbox"/> SOIL</td> <td></td> <td></td> </tr> <tr> <td><input type="checkbox"/> CONSTRUCTION DEBRIS</td> <td></td> <td></td> </tr> <tr> <td><input type="checkbox"/> NON-FRIABLE ASBESTOS</td> <td></td> <td></td> </tr> <tr> <td><input type="checkbox"/> WOOD</td> <td></td> <td></td> </tr> <tr> <td><input type="checkbox"/> ASH</td> <td></td> <td></td> </tr> <tr> <td><input type="checkbox"/> SPECIAL OTHER</td> <td></td> <td></td> </tr> </table>			DISPOSE	OTHER	<input type="checkbox"/> SOIL			<input type="checkbox"/> CONSTRUCTION DEBRIS			<input type="checkbox"/> NON-FRIABLE ASBESTOS			<input type="checkbox"/> WOOD			<input type="checkbox"/> ASH			<input type="checkbox"/> SPECIAL OTHER		
	DISPOSE	OTHER																						
<input type="checkbox"/> SOIL																								
<input type="checkbox"/> CONSTRUCTION DEBRIS																								
<input type="checkbox"/> NON-FRIABLE ASBESTOS																								
<input type="checkbox"/> WOOD																								
<input type="checkbox"/> ASH																								
<input type="checkbox"/> SPECIAL OTHER																								
FACILITY TICKET NUMBER																								
SIGNATURE OF AUTHORIZED AGENT																								
* [Signature]																								
DATE																								

SCHEDULING MUST BE MADE PRIOR TO 3:00 P.M. THE DAY PRIOR TO EXPECTED ARRIVAL • ANY UNSCHEDULED LOADS ARE SUBJECT TO REFUSAL UPON ARRIVAL. ONGOING DAILY DELIVERIES MUST BE SCHEDULED WITH THE LANDFILL THE DAY BEFORE.

Pittsburg, CA 94565
 Phone (925) 458-9800
 Fax (925) 458-9891

289 1/2 Coffin Butte Road
 Corvallis, OR 97330
 Phone (541) 745-2018
 Fax (541) 745-3826

Mountain
Sanitary Landfill
 12310 San Mateo Road
 Half Moon Bay, CA 94019
 Phone (650) 726-1819
 Fax (650) 726-9183

Newby Island
Sanitary Landfill
 1601 Dixon Landing Road
 Milpitas, CA 95035
 Phone (408) 945-2800
 Fax (408) 262-2871

Forward
Landfill
 9999 S. Austin Road
 Manteca, CA 95336
 Phone (209) 982-4298
 Fax (209) 982-1009

NON-HAZARDOUS WASTE MANIFEST

GENERATOR		WASTE ACCEPTANCE NO.	
Feldman Gravel		21278 - 0639	
MAILING ADDRESS		REQUIRED PERSONAL PROTECTIVE EQUIPMENT	
5315 San Pablo Ave		<input type="checkbox"/> GLOVES <input type="checkbox"/> GOGGLES <input type="checkbox"/> RESPIRATOR <input type="checkbox"/> HARD HAT <input type="checkbox"/> TY-VEK <input type="checkbox"/> SAFETY VEST	
CITY, STATE, ZIP		SPECIAL HANDLING PROCEDURES:	
Oakland CA 94612			
PHONE			
510 547 7511			
CONTACT PERSON			
Kurtis Fernandez			
SIGNATURE OF AUTHORIZED AGENT / TITLE			
* [Signature] Pr			
DATE			
1/23/08			
GENERATOR'S CERTIFICATION: I hereby certify that the above named material is not a hazardous waste as defined by 40 CFR Part 261 or title 22 of the California code of regulations, has been properly described, classified and packaged, and is in proper condition for transportation according to applicable regulations; AND, if the waste is a treatment residue of a previously restricted hazardous waste subject to the Land Disposal Restrictions, I certify and warrant that the waste has been treated in accordance with the requirements of 40 CFR Part 268 and is no longer a hazardous waste as defined by 40 CFR Part 261.			
WASTE TYPE:		RECEIVING FACILITY	
<input type="checkbox"/> DISPOSAL <input type="checkbox"/> SLUDGE <input type="checkbox"/> CONSTRUCTION <input type="checkbox"/> WOOD <input type="checkbox"/> DEBRIS <input type="checkbox"/> OTHER <input type="checkbox"/> SPECIAL WASTE		Keller Canyon	
GENERATING FACILITY			
5315 San Pablo Ave, Oakland 94612			
TRANSPORTER		NOTES:	
		VEHICLE LICENSE NUMBER TRUCK NUMBER	
		9D83054 54	
ADDRESS		S+S Trucking Co.	
CITY, STATE, ZIP			
PHONE		<input type="checkbox"/> END DUMP <input type="checkbox"/> BOTTOM DUMP <input type="checkbox"/> TRANSFER <input type="checkbox"/> ROLL-OFF(S) <input type="checkbox"/> FLAT-BED <input type="checkbox"/> VAN <input type="checkbox"/> DRUMS	
SIGNATURE OF AUTHORIZED AGENT OR DRIVER			
* [Signature]			
DATE			
1-23-08			
REMARKS		CUBIC YARDS	
I hereby certify that the above named material has been accepted and to the best of my knowledge the foregoing is true and accurate.			
FACILITY TICKET NUMBER		DISPOSAL METHOD: (TO BE COMPLETED BY LANDFILL)	
		DISPOSE OTHER	
SIGNATURE OF AUTHORIZED AGENT		<input type="checkbox"/> SOIL	
		<input type="checkbox"/> CONSTRUCTION DEBRIS	
DATE		<input type="checkbox"/> NON-FRIABLE ASBESTOS	
		<input type="checkbox"/> WOOD	
		<input type="checkbox"/> ASH	
		<input type="checkbox"/> SPECIAL OTHER	

SCHEDULING MUST BE MADE PRIOR TO 3:00 P.M. THE DAY PRIOR TO EXPECTED ARRIVAL • ANY UNSCHEDULED LOADS ARE SUBJECT TO REFUSAL UPON ARRIVAL. ONGOING DAILY DELIVERIES MUST BE SCHEDULED WITH THE LANDFILL THE DAY BEFORE.

Keller Canyon Sanitary Landfill
 901 Bailey Road
 Pittsburg, CA 94565
 Phone (925) 458-9800
 Fax (925) 458-9891

Coffin Butte Landfill
 28972 Coffin Butte Road
 Corvallis, OR 97330
 Phone (541) 745-2018
 Fax (541) 745-3826

Ox Mountain Sanitary Landfill
 12310 San Mateo Road
 Half Moon Bay, CA 94019
 Phone (650) 726-1819
 Fax (650) 726-9183

Newby Island Sanitary Landfill
 1601 Dixon Landing Road
 Milpitas, CA 95035
 Phone (408) 945-2800
 Fax (408) 262-2871

Forward Landfill
 9999 S. Austin Road
 Manteca, CA 95336
 Phone (209) 982-4298
 Fax (209) 982-1009

NON-HAZARDOUS WASTE MANIFEST

GENERATOR		WASTE ACCEPTANCE NO.																						
Tribunale Gravel		21248-0839																						
MAILING ADDRESS		REQUIRED PERSONAL PROTECTIVE EQUIPMENT																						
5315 San Pablo Ave		<input type="checkbox"/> GLOVES <input type="checkbox"/> GOGGLES <input type="checkbox"/> RESPIRATOR <input type="checkbox"/> HARD HAT <input type="checkbox"/> TY-VEK <input type="checkbox"/> SAFETY VEST																						
CITY, STATE, ZIP		SPECIAL HANDLING PROCEDURES:																						
Oakland CA 94612																								
PHONE																								
510 547-7511																								
CONTACT PERSON																								
Kurtis Brando																								
SIGNATURE OF AUTHORIZED AGENT / TITLE	DATE																							
* [Signature]	1/23/09																							
GENERATOR'S CERTIFICATION: I hereby certify that the above named material is not a hazardous waste as defined by 40 CFR Part 261 or title 22 of the California code of regulations, has been properly described, classified and packaged, and is in proper condition for transportation according to applicable regulations; AND, if the waste is a treatment residue of a previously restricted hazardous waste subject to the Land Disposal Restrictions, I certify and warrant that the waste has been treated in accordance with the requirements of 40 CFR Part 268 and is no longer a hazardous waste as defined by 40 CFR Part 261.		RECEIVING FACILITY																						
WASTE TYPE:																								
<input type="checkbox"/> DISPOSAL <input type="checkbox"/> SLUDGE <input type="checkbox"/> CONSTRUCTION <input type="checkbox"/> WOOD <input type="checkbox"/> DEBRIS <input type="checkbox"/> OTHER <input type="checkbox"/> SPECIAL WASTE																								
GENERATING FACILITY																								
5315 San Pablo Ave Oakland 94612																								
TRANSPORTER	NOTES:	VEHICLE LICENSE NUMBER	TRUCK NUMBER																					
		9D00134	536																					
ADDRESS																								
CITY, STATE, ZIP																								
PHONE	END DUMP	BOTTOM DUMP	TRANSFER																					
	<input checked="" type="checkbox"/>	<input type="checkbox"/>	<input type="checkbox"/>																					
SIGNATURE OF AUTHORIZED AGENT OR DRIVER	ROLL-OFF(S)	FLAT-BED	VAN																					
* [Signature]	<input type="checkbox"/>	<input type="checkbox"/>	<input type="checkbox"/>																					
			DRUMS																					
			<input type="checkbox"/>																					
I hereby certify that the above named material has been accepted and to the best of my knowledge the foregoing is true and accurate.		CUBIC YARDS																						
REMARKS		DISPOSAL METHOD: (TO BE COMPLETED BY LANDFILL)																						
		<table border="1"> <tr> <td></td> <td>DISPOSE</td> <td>OTHER</td> </tr> <tr> <td><input type="checkbox"/> SOIL</td> <td></td> <td></td> </tr> <tr> <td><input type="checkbox"/> CONSTRUCTION DEBRIS</td> <td></td> <td></td> </tr> <tr> <td><input type="checkbox"/> NON-FRIABLE ASBESTOS</td> <td></td> <td></td> </tr> <tr> <td><input type="checkbox"/> WOOD</td> <td></td> <td></td> </tr> <tr> <td><input type="checkbox"/> ASH</td> <td></td> <td></td> </tr> <tr> <td><input type="checkbox"/> SPECIAL OTHER</td> <td></td> <td></td> </tr> </table>			DISPOSE	OTHER	<input type="checkbox"/> SOIL			<input type="checkbox"/> CONSTRUCTION DEBRIS			<input type="checkbox"/> NON-FRIABLE ASBESTOS			<input type="checkbox"/> WOOD			<input type="checkbox"/> ASH			<input type="checkbox"/> SPECIAL OTHER		
	DISPOSE	OTHER																						
<input type="checkbox"/> SOIL																								
<input type="checkbox"/> CONSTRUCTION DEBRIS																								
<input type="checkbox"/> NON-FRIABLE ASBESTOS																								
<input type="checkbox"/> WOOD																								
<input type="checkbox"/> ASH																								
<input type="checkbox"/> SPECIAL OTHER																								
FACILITY TICKET NUMBER																								
SIGNATURE OF AUTHORIZED AGENT																								
* [Signature]																								
DATE																								

SCHEDULING MUST BE MADE PRIOR TO 3:00 P.M. THE DAY PRIOR TO EXPECTED ARRIVAL • ANY UNSCHEDULED LOADS ARE SUBJECT TO REFUSAL UPON ARRIVAL. ONGOING DAILY DELIVERIES MUST BE SCHEDULED WITH THE LANDFILL THE DAY BEFORE.

- | | | | | |
|--|---|--|---|--|
| <input checked="" type="checkbox"/> Keller Canyon
Sanitary Landfill
901 Bailey Road
Pittsburg, CA 94565
Phone (925) 458-9800
Fax (925) 458-9891 | <input type="checkbox"/> Coffin Butte
Landfill
28972 Coffin Butte Road
Corvallis, OR 97330
Phone (541) 745-2018
Fax (541) 745-3826 | <input type="checkbox"/> Ox Mountain
Sanitary Landfill
12310 San Mateo Road
Half Moon Bay, CA 94019
Phone (650) 726-1819
Fax (650) 726-9183 | <input type="checkbox"/> Newby Island
Sanitary Landfill
1601 Dixon Landing Road
Milpitas, CA 95035
Phone (408) 945-2800
Fax (408) 262-2871 | <input type="checkbox"/> Forward
Landfill
9999 S. Austin Road
Manteca, CA 95336
Phone (209) 982-4298
Fax (209) 982-1009 |
|--|---|--|---|--|

NON-HAZARDOUS WASTE MANIFEST

GENERATOR		WASTE ACCEPTANCE NO.	
Mailing Address: <i>535 So. Pablo Ave</i>		<i>21278-0838</i>	
City, State, ZIP: <i>Oakland CA 94612</i>			
Phone: <i>510-547-7511</i>		REQUIRED PERSONAL PROTECTIVE EQUIPMENT	
Contact Person: <i>Kathy Ferrante</i>		<input type="checkbox"/> GLOVES <input type="checkbox"/> GOGGLES <input type="checkbox"/> RESPIRATOR <input type="checkbox"/> HARD HAT <input type="checkbox"/> TY-VEK <input type="checkbox"/> SAFETY VEST	
Signature of Authorized Agent / Title: <i>[Signature]</i>		SPECIAL HANDLING PROCEDURES:	
Date: <i>1/25/08</i>			
GENERATOR'S CERTIFICATION: I hereby certify that the above named material is not a hazardous waste as defined by 40 CFR Part 261 or title 22 of the California code of regulations, has been properly described, classified and packaged, and is in proper condition for transportation according to applicable regulations; AND, if the waste is a treatment residue of a previously restricted hazardous waste subject to the Land Disposal Restrictions, I certify and warrant that the waste has been treated in accordance with the requirements of 40 CFR Part 268 and is no longer a hazardous waste as defined by 40 CFR Part 261.		RECEIVING FACILITY	
WASTE TYPE: <input type="checkbox"/> DISPOSAL <input type="checkbox"/> SLUDGE <input type="checkbox"/> CONSTRUCTION <input type="checkbox"/> WOOD <input type="checkbox"/> DEBRIS <input type="checkbox"/> OTHER <input type="checkbox"/> SPECIAL WASTE			
Generating Facility: <i>535 So. Pablo Ave Oakland 94612</i>			
Transporter: <i>SFS</i>	Notes:	Vehicle License Number: <i>9A85434</i>	Truck Number: <i>21</i>
Address: <i>477 Roland Way</i>	<i>Keep it Moving Trucking</i>		
City, State, ZIP: <i>Oakland, CA 94605</i>	End Dump: <input checked="" type="checkbox"/>	Bottom Dump: <input type="checkbox"/>	Transfer: <input type="checkbox"/>
Phone: <i>510-553-5115</i>	Roll-off(s): <input type="checkbox"/>	Flat-bed: <input type="checkbox"/>	Van: <input type="checkbox"/>
Signature of Authorized Agent or Driver: <i>[Signature]</i>	Drums: <input type="checkbox"/>		
Date: <i>1-23-08</i>			
I hereby certify that the above named material has been accepted and to the best of my knowledge the foregoing is true and accurate.	CUBIC YARDS		
	DISPOSAL METHOD: (TO BE COMPLETED BY LANDFILL)		
REMARKS	DISPOSE		OTHER
	<input type="checkbox"/> SOIL		
	<input type="checkbox"/> CONSTRUCTION DEBRIS		
	<input type="checkbox"/> NON-FRIABLE ASBESTOS		
	<input type="checkbox"/> WOOD		
	<input type="checkbox"/> ASH		
<input type="checkbox"/> SPECIAL OTHER			
Facility Ticket Number:			
Signature of Authorized Agent: <i>[Signature]</i>	Date:		

SCHEDULING MUST BE MADE PRIOR TO 3:00 P.M. THE DAY PRIOR TO EXPECTED ARRIVAL • ANY UNSCHEDULED LOADS ARE SUBJECT TO REFUSAL UPON ARRIVAL. ONGOING DAILY DELIVERIES MUST BE SCHEDULED WITH THE LANDFILL THE DAY BEFORE.

GENERATOR COPY

MANIFEST # **110317**

- Keller Canyon Sanitary Landfill**
 901 Bailey Road
 Pittsburg, CA 94565
 Phone (925) 458-9800
 Fax (925) 458-9891
- Coffin Butte Landfill**
 28972 Coffin Butte Road
 Corvallis, OR 97330
 Phone (541) 745-2018
 Fax (541) 745-3826
- Ox Mountain Sanitary Landfill**
 12310 San Mateo Road
 Half Moon Bay, CA 94019
 Phone (650) 726-1819
 Fax (650) 726-9183
- Newby Island Sanitary Landfill**
 1601 Dixon Landing Road
 Milpitas, CA 95035
 Phone (408) 945-2800
 Fax (408) 262-2871
- Forward Landfill**
 9999 S. Austin Road
 Manteca, CA 95336
 Phone (209) 982-4298
 Fax (209) 982-1009

NON-HAZARDOUS WASTE MANIFEST

GENERATOR		WASTE ACCEPTANCE NO.	
Tehender Gravel		21278-0839	
MAILING ADDRESS		REQUIRED PERSONAL PROTECTIVE EQUIPMENT	
5315 San Pablo Ave		<input type="checkbox"/> GLOVES <input type="checkbox"/> GOGGLES <input type="checkbox"/> RESPIRATOR <input type="checkbox"/> HARD HAT <input type="checkbox"/> TY-VEK <input type="checkbox"/> SAFETY VEST	
CITY, STATE, ZIP Oakland CA 94612		SPECIAL HANDLING PROCEDURES:	
PHONE 510-542-7511			
CONTACT PERSON Kathy Furman			
SIGNATURE OF AUTHORIZED AGENT / TITLE		DATE	
* [Signature]		11-2-08	
<small>GENERATOR'S CERTIFICATION: I hereby certify that the above named material is not a hazardous waste as defined by 40 CFR Part 261 or title 22 of the California code of regulations, has been properly described, classified and packaged, and is in proper condition for transportation according to applicable regulations; AND, if the waste is a treatment residue of a previously restricted hazardous waste subject to the Land Disposal Restrictions, I certify and warrant that the waste has been treated in accordance with the requirements of 40 CFR Part 268 and is no longer a hazardous waste as defined by 40 CFR Part 261.</small>			
WASTE TYPE:		RECEIVING FACILITY	
<input type="checkbox"/> DISPOSAL <input type="checkbox"/> SLUDGE <input type="checkbox"/> CONSTRUCTION <input type="checkbox"/> WOOD <input type="checkbox"/> DEBRIS <input type="checkbox"/> OTHER <input type="checkbox"/> SPECIAL WASTE			
GENERATING FACILITY			
5315 San Pablo Ave Oakland 94612			
TRANSPORTER SDZ Trucking		NOTES:	VEHICLE LICENSE NUMBER
ADDRESS 477 Polaris Way			9D83260
CITY, STATE, ZIP NAKKAWA, CA			70
PHONE 510 383-5556		END DUMP	BOTTOM DUMP
SIGNATURE OF AUTHORIZED AGENT OR DRIVER		<input checked="" type="checkbox"/>	<input type="checkbox"/>
DATE		ROLL-OFF(S)	FLAT-BED
* J. Simons		<input type="checkbox"/>	<input type="checkbox"/>
		VAN	DRUMS
		<input type="checkbox"/>	<input type="checkbox"/>
I hereby certify that the above named material has been accepted and to the best of my knowledge the foregoing is true and accurate.		CUBIC YARDS	
		DISPOSAL METHOD: (TO BE COMPLETED BY LANDFILL)	
REMARKS		DISPOSE OTHER	
		<input type="checkbox"/> SOIL	
		<input type="checkbox"/> CONSTRUCTION DEBRIS	
		<input type="checkbox"/> NON-FRIABLE ASBESTOS	
		<input type="checkbox"/> WOOD	
		<input type="checkbox"/> ASH	
		<input type="checkbox"/> SPECIAL OTHER	
FACILITY TICKET NUMBER			
SIGNATURE OF AUTHORIZED AGENT		DATE	
* [Signature]			

SCHEDULING MUST BE MADE PRIOR TO 3:00 P.M. THE DAY PRIOR TO EXPECTED ARRIVAL • ANY UNSCHEDULED LOADS ARE SUBJECT TO REFUSAL UPON ARRIVAL. ONGOING DAILY DELIVERIES MUST BE SCHEDULED WITH THE LANDFILL THE DAY BEFORE.

Keller Canyon Sanitary Landfill
 901 Bailey Road
 Pittsburg, CA 94565
 Phone (925) 458-9800
 Fax (925) 458-9891

Coffin Butte Landfill
 28972 Coffin Butte Road
 Corvallis, OR 97330
 Phone (541) 745-2018
 Fax (541) 745-3826

Ox Mountain Sanitary Landfill
 12310 San Mateo Road
 Half Moon Bay, CA 94019
 Phone (650) 726-1819
 Fax (650) 726-9183

Newby Island Sanitary Landfill
 1601 Dixon Landing Road
 Milpitas, CA 95035
 Phone (408) 945-2800
 Fax (408) 262-2871

Forward Landfill
 9999 S. Auslin Road
 Manteca, CA 95336
 Phone (209) 982-4298
 Fax (209) 982-1009

NON-HAZARDOUS WASTE MANIFEST

GENERATOR		WASTE ACCEPTANCE NO.	
J. Schneider (Genral)		21218-0839	
MAILING ADDRESS		REQUIRED PERSONAL PROTECTIVE EQUIPMENT	
5315 San Pablo Ave		<input type="checkbox"/> GLOVES <input type="checkbox"/> GOGGLES <input type="checkbox"/> RESPIRATOR <input type="checkbox"/> HARD HAT <input type="checkbox"/> TY-VEK <input type="checkbox"/> SAFETY VEST	
CITY, STATE, ZIP		SPECIAL HANDLING PROCEDURES:	
Oakland, CA 94612			
PHONE		RECEIVING FACILITY	
510-547-7511			
CONTACT PERSON			
Kuba Fernando			
SIGNATURE OF AUTHORIZED AGENT / TITLE			
* [Signature]			
DATE			
1/23/08			
GENERATOR'S CERTIFICATION: I hereby certify that the above named material is not a hazardous waste as defined by 40 CFR Part 261 or title 22 of the California code of regulations, has been properly described, classified and packaged, and is in proper condition for transportation according to applicable regulations; AND, if the waste is a treatment residue of a previously restricted hazardous waste subject to the Land Disposal Restrictions, I certify and warrant that the waste has been treated in accordance with the requirements of 40 CFR Part 268 and is no longer a hazardous waste as defined by 40 CFR Part 261.			
WASTE TYPE:			
<input type="checkbox"/> DISPOSAL <input type="checkbox"/> SLUDGE <input type="checkbox"/> CONSTRUCTION <input type="checkbox"/> WOOD <input type="checkbox"/> DEBRIS <input type="checkbox"/> OTHER <input type="checkbox"/> SPECIAL WASTE			
GENERATING FACILITY			
5315 San Pablo Ave, Oakland 94612			
TRANSPORTER		NOTES:	
S + S		VEHICLE LICENSE NUMBER	
		TRUCK NUMBER	
ADDRESS		9083054	
566 Roland St		S + S	
CITY, STATE, ZIP		END DUMP	
Oakland, Ca		<input type="checkbox"/>	
PHONE		BOTTOM DUMP	
510-383-3552		<input type="checkbox"/>	
SIGNATURE OF AUTHORIZED AGENT OR DRIVER		TRANSFER	
* [Signature]		<input type="checkbox"/>	
DATE		ROLL-OFF(S)	
1-23-08		<input type="checkbox"/>	
		FLAT-BED	
		<input type="checkbox"/>	
		VAN	
		<input type="checkbox"/>	
		DRUMS	
		<input type="checkbox"/>	
REMARKS		CUBIC YARDS	
I hereby certify that the above named material has been accepted and to the best of my knowledge the foregoing is true and accurate.			
FACILITY TICKET NUMBER		DISPOSAL METHOD: (TO BE COMPLETED BY LANDFILL)	
		DISPOSE OTHER	
SIGNATURE OF AUTHORIZED AGENT		<input type="checkbox"/> SOIL	
* [Signature]		<input type="checkbox"/> CONSTRUCTION DEBRIS	
DATE		<input type="checkbox"/> NON-FRIABLE ASBESTOS	
		<input type="checkbox"/> WOOD	
		<input type="checkbox"/> ASH	
		<input type="checkbox"/> SPECIAL OTHER	

SCHEDULING MUST BE MADE PRIOR TO 3:00 P.M. THE DAY PRIOR TO EXPECTED ARRIVAL • ANY UNSCHEDULED LOADS ARE SUBJECT TO REFUSAL UPON ARRIVAL. ONGOING DAILY DELIVERIES MUST BE SCHEDULED WITH THE LANDFILL THE DAY BEFORE.

- Keller Canyon Sanitary Landfill**
 901 Bailey Road
 Pittsburg, CA 94565
 Phone (925) 458-9800
 Fax (925) 458-9891
- Coffin Butte Landfill**
 28972 Coffin Butte Road
 Corvallis, OR 97330
 Phone (541) 745-2018
 Fax (541) 745-3826
- Ox Mountain Sanitary Landfill**
 12310 San Mateo Road
 Half Moon Bay, CA 94019
 Phone (650) 726-1819
 Fax (650) 726-9183
- Newby Island Sanitary Landfill**
 1601 Dixon Landing Road
 Milpitas, CA 95035
 Phone (408) 945-2800
 Fax (408) 262-2871
- Forward Landfill**
 9999 S. Austin Road
 Manteca, CA 95336
 Phone (209) 982-4298
 Fax (209) 982-1009

NON-HAZARDOUS WASTE MANIFEST

GENERATOR		WASTE ACCEPTANCE NO.																						
5315 San Pablo Ave Oakland, CA 94612 (209) 947-7511 Katelyn Fernandez Signature of Authorized Agent / Title: _____ Date: 1/23/08		21248 - 0829 REQUIRED PERSONAL PROTECTIVE EQUIPMENT <input type="checkbox"/> GLOVES <input type="checkbox"/> GOGGLES <input type="checkbox"/> RESPIRATOR <input type="checkbox"/> HARD HAT <input type="checkbox"/> TY-VEK <input type="checkbox"/> SAFETY VEST SPECIAL HANDLING PROCEDURES: 																						
GENERATOR'S CERTIFICATION: I hereby certify that the above named material is not a hazardous waste as defined by 40 CFR Part 261 or title 22 of the California code of regulations, has been properly described, classified and packaged, and is in proper condition for transportation according to applicable regulations. AND, if the waste is a treatment residue of a previously restricted hazardous waste subject to the Land Disposal Restrictions, I certify and warrant that the waste has been treated in accordance with the requirements of 40 CFR Part 268 and is no longer a hazardous waste as defined by 40 CFR Part 261.		RECEIVING FACILITY 																						
WASTE TYPE: <input type="checkbox"/> DISPOSAL <input type="checkbox"/> SLUDGE <input type="checkbox"/> CONSTRUCTION <input type="checkbox"/> WOOD <input type="checkbox"/> DEBRIS <input type="checkbox"/> OTHER <input type="checkbox"/> SPECIAL WASTE																								
GENERATING FACILITY 5315 San Pablo Ave, Oakland, CA 94612		<table border="1" style="width: 100%; border-collapse: collapse;"> <tr> <td style="width: 10%;">NOTES:</td> <td style="width: 30%;">VEHICLE LICENSE NUMBER</td> <td style="width: 30%;">TRUCK NUMBER</td> </tr> <tr> <td></td> <td style="text-align: center;">9D00174</td> <td style="text-align: center;">536</td> </tr> <tr> <td></td> <td style="text-align: center;"><input checked="" type="checkbox"/> END DUMP</td> <td style="text-align: center;"><input type="checkbox"/> BOTTOM DUMP</td> </tr> <tr> <td></td> <td style="text-align: center;"><input type="checkbox"/> ROLL-OFF(S)</td> <td style="text-align: center;"><input type="checkbox"/> VAN</td> </tr> <tr> <td></td> <td style="text-align: center;"><input type="checkbox"/></td> <td style="text-align: center;"><input type="checkbox"/> DRUMS</td> </tr> </table>		NOTES:	VEHICLE LICENSE NUMBER	TRUCK NUMBER		9D00174	536		<input checked="" type="checkbox"/> END DUMP	<input type="checkbox"/> BOTTOM DUMP		<input type="checkbox"/> ROLL-OFF(S)	<input type="checkbox"/> VAN		<input type="checkbox"/>	<input type="checkbox"/> DRUMS						
NOTES:	VEHICLE LICENSE NUMBER			TRUCK NUMBER																				
	9D00174			536																				
	<input checked="" type="checkbox"/> END DUMP			<input type="checkbox"/> BOTTOM DUMP																				
	<input type="checkbox"/> ROLL-OFF(S)	<input type="checkbox"/> VAN																						
	<input type="checkbox"/>	<input type="checkbox"/> DRUMS																						
TRANSPORTER 535 TRG ADDRESS 4175 Roland CITY, STATE, ZIP OAKLAND, CA PHONE 510 205-3567 Signature of Authorized Agent or Driver: _____ Date: _____		CUBIC YARDS DISPOSAL METHOD: (TO BE COMPLETED BY LANDFILL) <table border="1" style="width: 100%; border-collapse: collapse;"> <tr> <td style="width: 50%;"></td> <td style="width: 25%; text-align: center;">DISPOSE</td> <td style="width: 25%; text-align: center;">OTHER</td> </tr> <tr> <td><input type="checkbox"/> SOIL</td> <td></td> <td></td> </tr> <tr> <td><input type="checkbox"/> CONSTRUCTION DEBRIS</td> <td></td> <td></td> </tr> <tr> <td><input type="checkbox"/> NON-FRIABLE ASBESTOS</td> <td></td> <td></td> </tr> <tr> <td><input type="checkbox"/> WOOD</td> <td></td> <td></td> </tr> <tr> <td><input type="checkbox"/> ASH</td> <td></td> <td></td> </tr> <tr> <td><input type="checkbox"/> SPECIAL OTHER</td> <td></td> <td></td> </tr> </table>			DISPOSE	OTHER	<input type="checkbox"/> SOIL			<input type="checkbox"/> CONSTRUCTION DEBRIS			<input type="checkbox"/> NON-FRIABLE ASBESTOS			<input type="checkbox"/> WOOD			<input type="checkbox"/> ASH			<input type="checkbox"/> SPECIAL OTHER		
	DISPOSE			OTHER																				
<input type="checkbox"/> SOIL																								
<input type="checkbox"/> CONSTRUCTION DEBRIS																								
<input type="checkbox"/> NON-FRIABLE ASBESTOS																								
<input type="checkbox"/> WOOD																								
<input type="checkbox"/> ASH																								
<input type="checkbox"/> SPECIAL OTHER																								
REMARKS I hereby certify that the above named material has been accepted and to the best of my knowledge the foregoing is true and accurate.																								
FACILITY TICKET NUMBER Signature of Authorized Agent: _____ Date: _____																								

SCHEDULING MUST BE MADE PRIOR TO 3:00 P.M. THE DAY PRIOR TO EXPECTED ARRIVAL • ANY UNSCHEDULED LOADS ARE SUBJECT TO REFUSAL UPON ARRIVAL. ONGOING DAILY DELIVERIES MUST BE SCHEDULED WITH THE LANDFILL THE DAY BEFORE.

Keller Canyon
Sanitary Landfill
 901 Bailey Road
 Pittsburg, CA 94565
 Phone (925) 458-9800
 Fax (925) 458-9891

Coffin Butte
Landfill
 28972 Coffin Butte Road
 Corvallis, OR 97330
 Phone (541) 745-2018
 Fax (541) 745-3826

Ox Mountain
Sanitary Landfill
 12310 San Mateo Road
 Half Moon Bay, CA 94019
 Phone (650) 726-1819
 Fax (650) 726-9183

Newby Island
Sanitary Landfill
 1601 Dixon Landing Road
 Milpitas, CA 95035
 Phone (408) 945-2800
 Fax (408) 262-2871

Forward
Landfill
 9999 S. Austin Road
 Manteca, CA 95336
 Phone (209) 982-4298
 Fax (209) 982-1009

NON-HAZARDOUS WASTE MANIFEST

GENERATOR		WASTE ACCEPTANCE NO.																				
Mailing Address: <i>5315 San Pablo Ave</i>		<i>21246 - 0839</i>																				
City, State, ZIP: <i>Oakland CA 94612</i>		REQUIRED PERSONAL PROTECTIVE EQUIPMENT																				
Phone: <i>510-547-7511</i>		<input type="checkbox"/> GLOVES <input type="checkbox"/> GOGGLES <input type="checkbox"/> RESPIRATOR <input type="checkbox"/> HARD HAT <input type="checkbox"/> TY-VEK <input type="checkbox"/> SAFETY VEST																				
Contact Person: <i>Kirkie Ferguson</i>		SPECIAL HANDLING PROCEDURES:																				
Signature of Authorized Agent / Title: <i>[Signature]</i>	Date: <i>1/23/08</i>	RECEIVING FACILITY																				
GENERATOR'S CERTIFICATION: I hereby certify that the above named material is not a hazardous waste as defined by 40 CFR Part 261 or title 22 of the California code of regulations, has been properly described, classified and packaged, and is in proper condition for transportation according to applicable regulations; AND, if the waste is a treatment residue of a previously restricted hazardous waste subject to the Land Disposal Restrictions, I certify and warrant that the waste has been treated in accordance with the requirements of 40 CFR Part 268 and is no longer a hazardous waste as defined by 40 CFR Part 261.																						
WASTE TYPE: <input type="checkbox"/> DISPOSAL <input type="checkbox"/> SLUDGE <input type="checkbox"/> CONSTRUCTION <input type="checkbox"/> WOOD <input type="checkbox"/> DEBRIS <input type="checkbox"/> OTHER <input type="checkbox"/> SPECIAL WASTE																						
GENERATING FACILITY <i>5315 San Pablo Ave, Oakland 94612</i>																						
Transporter: <i>SFS</i>	Notes: <i>Keep it Moving Trucking</i>	Vehicle License Number: <i>4A85439</i>	Truck Number: <i>27</i>																			
Address: <i>477 Roland Way</i>																						
City, State, ZIP: <i>Oakland, CA 94612</i>																						
Phone: <i>510-2383-5713</i>																						
Signature of Authorized Agent or Driver: <i>[Signature]</i>	Date: <i>1-23-08</i>	<input type="checkbox"/> END DUMP <input type="checkbox"/> BOTTOM DUMP <input type="checkbox"/> TRANSFER <input type="checkbox"/> ROLL-OFF(S) <input type="checkbox"/> FLAT-BED <input type="checkbox"/> VAN <input type="checkbox"/> DRUMS																				
I hereby certify that the above named material has been accepted and to the best of my knowledge the foregoing is true and accurate.		CUBIC YARDS																				
		DISPOSAL METHOD: (TO BE COMPLETED BY LANDFILL) <table border="1"> <tr> <td></td> <td>DISPOSE</td> <td>OTHER</td> </tr> <tr> <td><input type="checkbox"/> SOIL</td> <td></td> <td></td> </tr> <tr> <td><input type="checkbox"/> CONSTRUCTION DEBRIS</td> <td></td> <td></td> </tr> <tr> <td><input type="checkbox"/> NON-FRIABLE ASBESTOS</td> <td></td> <td></td> </tr> <tr> <td><input type="checkbox"/> WOOD</td> <td></td> <td></td> </tr> <tr> <td><input type="checkbox"/> ASH</td> <td></td> <td></td> </tr> <tr> <td><input type="checkbox"/> SPECIAL OTHER</td> <td></td> <td></td> </tr> </table>			DISPOSE	OTHER	<input type="checkbox"/> SOIL			<input type="checkbox"/> CONSTRUCTION DEBRIS			<input type="checkbox"/> NON-FRIABLE ASBESTOS			<input type="checkbox"/> WOOD			<input type="checkbox"/> ASH			<input type="checkbox"/> SPECIAL OTHER
	DISPOSE	OTHER																				
<input type="checkbox"/> SOIL																						
<input type="checkbox"/> CONSTRUCTION DEBRIS																						
<input type="checkbox"/> NON-FRIABLE ASBESTOS																						
<input type="checkbox"/> WOOD																						
<input type="checkbox"/> ASH																						
<input type="checkbox"/> SPECIAL OTHER																						
REMARKS																						
FACILITY TICKET NUMBER																						
Signature of Authorized Agent: <i>[Signature]</i>	Date:																					

SCHEDULING MUST BE MADE PRIOR TO 3:00 P.M. THE DAY PRIOR TO EXPECTED ARRIVAL • ANY UNSCHEDULED LOADS ARE SUBJECT TO REFUSAL UPON ARRIVAL. ONGOING DAILY DELIVERIES MUST BE SCHEDULED WITH THE LANDFILL THE DAY BEFORE.

Keller Canyon Sanitary Landfill
 901 Bailey Road
 Pittsburg, CA 94565
 Phone (925) 458-9800
 Fax (925) 458-9891

Coffin Butte Landfill
 28972 Coffin Butte Road
 Corvallis, OR 97330
 Phone (541) 745-2018
 Fax (541) 745-3826

Ox Mountain Sanitary Landfill
 12310 San Mateo Road
 Half Moon Bay, CA 94019
 Phone (650) 726-1819
 Fax (650) 726-9183

Newby Island Sanitary Landfill
 1601 Dixon Landing Road
 Milpitas, CA 95035
 Phone (408) 945-2800
 Fax (408) 262-2871

Forward Landfill
 9999 S. Austin Road
 Manteca, CA 95336
 Phone (209) 982-4298
 Fax (209) 982-1009

NON-HAZARDOUS WASTE MANIFEST

GENERATOR		WASTE ACCEPTANCE NO.	
Felix De Gama		21278-0839	
MAILING ADDRESS		REQUIRED PERSONAL PROTECTIVE EQUIPMENT	
5215 San Pablo Ave		<input type="checkbox"/> GLOVES <input type="checkbox"/> GOGGLES <input type="checkbox"/> RESPIRATOR <input type="checkbox"/> HARD HAT <input type="checkbox"/> TY-VEK <input type="checkbox"/> SAFETY VEST	
CITY, STATE, ZIP		SPECIAL HANDLING PROCEDURES:	
Oakland CA 94612			
PHONE			
510 547-7511			
CONTACT PERSON			
Kathy Forman			
SIGNATURE OF AUTHORIZED AGENT / TITLE			
* Kathy Forman			
DATE			
1/27/02			
GENERATOR'S CERTIFICATION: I hereby certify that the above named material is not a hazardous waste as defined by 40 CFR Part 261 or title 22 of the California code of regulations, has been properly described, classified and packaged, and is in proper condition for transportation according to applicable regulations; AND, if the waste is a treatment residue of a previously restricted hazardous waste subject to the Land Disposal Restrictions, I certify and warrant that the waste has been treated in accordance with the requirements of 40 CFR Part 268 and is no longer a hazardous waste as defined by 40 CFR Part 261.			
WASTE TYPE:		RECEIVING FACILITY	
<input type="checkbox"/> DISPOSAL <input type="checkbox"/> SLUDGE <input type="checkbox"/> CONSTRUCTION <input type="checkbox"/> WOOD <input type="checkbox"/> DEBRIS <input type="checkbox"/> OTHER <input type="checkbox"/> SPECIAL WASTE			
GENERATING FACILITY			
5215 San Pablo Ave, Oakland 94612			
TRANSPORTER		NOTES:	
S & S TRUCKING		VEHICLE LICENSE NUMBER	
		9D83200	
ADDRESS		TRUCK NUMBER	
4111 Redwood way		76	
CITY, STATE, ZIP		END DUMP BOTTOM DUMP TRANSFER	
Oakland CA		<input checked="" type="checkbox"/> <input type="checkbox"/> <input type="checkbox"/>	
PHONE		ROLL-OFF(S) FLAT-BED VAN DRUMS	
510 503-5536		<input type="checkbox"/> <input type="checkbox"/> <input type="checkbox"/> <input type="checkbox"/>	
SIGNATURE OF AUTHORIZED AGENT OR DRIVER			
*			
DATE			
REMARKS		CUBIC YARDS	
I hereby certify that the above named material has been accepted and to the best of my knowledge the foregoing is true and accurate.			
FACILITY TICKET NUMBER		DISPOSAL METHOD: (TO BE COMPLETED BY LANDFILL)	
		DISPOSE OTHER	
SIGNATURE OF AUTHORIZED AGENT		<input type="checkbox"/> SOIL	
*		<input type="checkbox"/> CONSTRUCTION DEBRIS	
DATE		<input type="checkbox"/> NON-FRIABLE ASBESTOS	
		<input type="checkbox"/> WOOD	
		<input type="checkbox"/> ASH	
		<input type="checkbox"/> SPECIAL OTHER	

SCHEDULING MUST BE MADE PRIOR TO 3:00 P.M. THE DAY PRIOR TO EXPECTED ARRIVAL • ANY UNSCHEDULED LOADS ARE SUBJECT TO REFUSAL UPON ARRIVAL. ONGOING DAILY DELIVERIES MUST BE SCHEDULED WITH THE LANDFILL THE DAY BEFORE.

- | | | | | |
|--|---|--|---|--|
| <input checked="" type="checkbox"/> Keller Canyon
Sanitary Landfill
901 Bailey Road
Pittsburg, CA 94565
Phone (925) 458-9800
Fax (925) 458-9891 | <input type="checkbox"/> Coffin Butte
Landfill
28972 Coffin Butte Road
Corvallis, OR 97330
Phone (541) 745-2018
Fax (541) 745-3826 | <input type="checkbox"/> Ox Mountain
Sanitary Landfill
12310 San Mateo Road
Half Moon Bay, CA 94019
Phone (650) 726-1819
Fax (650) 726-9183 | <input type="checkbox"/> Newby Island
Sanitary Landfill
1601 Dixon Landing Road
Milpitas, CA 95035
Phone (408) 945-2800
Fax (408) 262-2871 | <input type="checkbox"/> Forward
Landfill
9999 S. Austin Road
Manteca, CA 95336
Phone (209) 982-4298
Fax (209) 982-1009 |
|--|---|--|---|--|

NON-HAZARDOUS WASTE MANIFEST

GENERATOR		WASTE ACCEPTANCE NO.																				
Keller Canyon		21248-0939																				
MAILING ADDRESS		REQUIRED PERSONAL PROTECTIVE EQUIPMENT																				
5315 San Pablo Ave.																						
CITY, STATE, ZIP		<input type="checkbox"/> GLOVES <input type="checkbox"/> GOGGLES <input type="checkbox"/> RESPIRATOR <input type="checkbox"/> HARD HAT <input type="checkbox"/> TY-VEK <input type="checkbox"/> SAFETY VEST																				
Oakland CA 94612																						
PHONE		SPECIAL HANDLING PROCEDURES:																				
510-547-7511																						
CONTACT PERSON																						
K. J. Fernandez		RECEIVING FACILITY																				
SIGNATURE OF AUTHORIZED AGENT / TITLE	DATE																					
* [Signature]	1/23/03																					
<small>GENERATOR'S CERTIFICATION: I hereby certify that the above named material is not a hazardous waste as defined by 40 CFR Part 261 or title 22 of the California code of regulations, has been properly described, classified and packaged, and is in proper condition for transportation according to applicable regulations; AND, if the waste is a treatment residue of a previously restricted hazardous waste subject to the Land Disposal Restrictions, I certify and warrant that the waste has been treated in accordance with the requirements of 40 CFR Part 268 and is no longer a hazardous waste as defined by 40 CFR Part 261.</small>																						
WASTE TYPE:																						
<input type="checkbox"/> DISPOSAL <input type="checkbox"/> SLUDGE <input type="checkbox"/> CONSTRUCTION <input type="checkbox"/> WOOD <input type="checkbox"/> DEBRIS <input type="checkbox"/> OTHER <input type="checkbox"/> SPECIAL WASTE																						
GENERATING FACILITY																						
5315 San Pablo Ave. (Oakland) 94612																						
TRANSPORTER S & S		NOTES: VEHICLE LICENSE NUMBER TRUCK NUMBER																				
ADDRESS 566 Roland St		9D83054 54																				
CITY, STATE, ZIP Oakland, Ca.		S & S																				
PHONE 510/383-3556		END DUMP BOTTOM DUMP TRANSFER																				
SIGNATURE OF AUTHORIZED AGENT OR DRIVER		<input checked="" type="checkbox"/> <input type="checkbox"/> <input type="checkbox"/> ROLL-OFF(S) FLAT-BED VAN DRUMS																				
DATE		<input type="checkbox"/> <input type="checkbox"/> <input type="checkbox"/> <input type="checkbox"/>																				
* Dway. P. Smith		1-23-03																				
I hereby certify that the above named material has been accepted and to the best of my knowledge the foregoing is true and accurate.		CUBIC YARDS																				
REMARKS		DISPOSAL METHOD: (TO BE COMPLETED BY LANDFILL)																				
		<table border="1" style="width: 100%; border-collapse: collapse;"> <tr> <td style="width: 50%;"></td> <td style="width: 25%; text-align: center;">DISPOSE</td> <td style="width: 25%; text-align: center;">OTHER</td> </tr> <tr> <td><input type="checkbox"/> SOIL</td> <td></td> <td></td> </tr> <tr> <td><input type="checkbox"/> CONSTRUCTION DEBRIS</td> <td></td> <td></td> </tr> <tr> <td><input type="checkbox"/> NON-FRIABLE ASBESTOS</td> <td></td> <td></td> </tr> <tr> <td><input type="checkbox"/> WOOD</td> <td></td> <td></td> </tr> <tr> <td><input type="checkbox"/> ASH</td> <td></td> <td></td> </tr> <tr> <td><input type="checkbox"/> SPECIAL OTHER</td> <td></td> <td></td> </tr> </table>			DISPOSE	OTHER	<input type="checkbox"/> SOIL			<input type="checkbox"/> CONSTRUCTION DEBRIS			<input type="checkbox"/> NON-FRIABLE ASBESTOS			<input type="checkbox"/> WOOD			<input type="checkbox"/> ASH			<input type="checkbox"/> SPECIAL OTHER
	DISPOSE	OTHER																				
<input type="checkbox"/> SOIL																						
<input type="checkbox"/> CONSTRUCTION DEBRIS																						
<input type="checkbox"/> NON-FRIABLE ASBESTOS																						
<input type="checkbox"/> WOOD																						
<input type="checkbox"/> ASH																						
<input type="checkbox"/> SPECIAL OTHER																						
FACILITY TICKET NUMBER																						
SIGNATURE OF AUTHORIZED AGENT		DATE																				
* [Signature]																						

SCHEDULING MUST BE MADE PRIOR TO 3:00 P.M. THE DAY PRIOR TO EXPECTED ARRIVAL • ANY UNSCHEDULED LOADS ARE SUBJECT TO REFUSAL UPON ARRIVAL. ONGOING DAILY DELIVERIES MUST BE SCHEDULED WITH THE LANDFILL THE DAY BEFORE.

GENERATOR COPY

MANIFEST # **110316**

Keller Canyon Sanitary Landfill
 901 Bailey Road
 Pittsburg, CA 94565
 Phone (925) 458-9800
 Fax (925) 458-9891

Coffin Butte Landfill
 28972 Coffin Butte Road
 Corvallis, OR 97330
 Phone (541) 745-2018
 Fax (541) 745-3826

Ox Mountain Sanitary Landfill
 12310 San Mateo Road
 Half Moon Bay, CA 94019
 Phone (650) 726-1819
 Fax (650) 726-9183

Newby Island Sanitary Landfill
 1601 Dixon Landing Road
 Milpitas, CA 95035
 Phone (408) 945-2800
 Fax (408) 262-2871

Forward Landfill
 9999 S. Austin Road
 Manteca, CA 95336
 Phone (209) 982-4298
 Fax (209) 982-1009

NON-HAZARDOUS WASTE MANIFEST

GENERATOR		WASTE ACCEPTANCE NO.																						
F. ... (browal)		21218 - 0639																						
MAILING ADDRESS		REQUIRED PERSONAL PROTECTIVE EQUIPMENT																						
5315 San Pablo Ave		<input type="checkbox"/> GLOVES <input type="checkbox"/> GOGGLES <input type="checkbox"/> RESPIRATOR <input type="checkbox"/> HARD HAT <input type="checkbox"/> TY-VEK <input type="checkbox"/> SAFETY VEST																						
CITY, STATE, ZIP		SPECIAL HANDLING PROCEDURES:																						
Oakland CA 94612																								
PHONE																								
510-547-7511																								
CONTACT PERSON																								
Kathy ...																								
SIGNATURE OF AUTHORIZED AGENT / TITLE																								
* [Signature]																								
DATE																								
1/27/08																								
GENERATOR'S CERTIFICATION: I hereby certify that the above named material is not a hazardous waste as defined by 40 CFR Part 261 or title 22 of the California code of regulations, has been properly described, classified and packaged, and is in proper condition for transportation according to applicable regulations; AND, if the waste is a treatment residue of a previously restricted hazardous waste subject to the Land Disposal Restrictions, I certify and warrant that the waste has been treated in accordance with the requirements of 40 CFR Part 268 and is no longer a hazardous waste as defined by 40 CFR Part 261.		RECEIVING FACILITY																						
WASTE TYPE:																								
<input type="checkbox"/> DISPOSAL <input type="checkbox"/> SLUDGE <input type="checkbox"/> CONSTRUCTION <input type="checkbox"/> WOOD <input type="checkbox"/> DEBRIS <input type="checkbox"/> OTHER <input type="checkbox"/> SPECIAL WASTE																								
GENERATING FACILITY																								
5315 San Pablo Ave, Oakland 94612																								
TRANSPORTER		NOTES:																						
535 TRG		VEHICLE LICENSE NUMBER																						
		9D00174																						
ADDRESS		TRUCK NUMBER																						
477 Roland Way		536																						
CITY, STATE, ZIP		END DUMP BOTTOM DUMP TRANSFER																						
OAKLAND, CA		<input checked="" type="checkbox"/> <input type="checkbox"/> <input type="checkbox"/> <input type="checkbox"/> <input type="checkbox"/> <input type="checkbox"/>																						
PHONE		ROLL-OFF(S) FLAT-BED VAN DRUMS																						
		<input type="checkbox"/> <input type="checkbox"/> <input type="checkbox"/> <input type="checkbox"/> <input type="checkbox"/> <input type="checkbox"/> <input type="checkbox"/> <input type="checkbox"/>																						
SIGNATURE OF AUTHORIZED AGENT OR DRIVER																								
* [Signature]																								
DATE																								
REMARKS		CUBIC YARDS																						
I hereby certify that the above named material has been accepted and to the best of my knowledge the foregoing is true and accurate.																								
FACILITY TICKET NUMBER		DISPOSAL METHOD: (TO BE COMPLETED BY LANDFILL)																						
		<table border="1"> <tr> <td></td> <td>DISPOSE</td> <td>OTHER</td> </tr> <tr> <td><input type="checkbox"/> SOIL</td> <td></td> <td></td> </tr> <tr> <td><input type="checkbox"/> CONSTRUCTION DEBRIS</td> <td></td> <td></td> </tr> <tr> <td><input type="checkbox"/> NON-FRIABLE ASBESTOS</td> <td></td> <td></td> </tr> <tr> <td><input type="checkbox"/> WOOD</td> <td></td> <td></td> </tr> <tr> <td><input type="checkbox"/> ASH</td> <td></td> <td></td> </tr> <tr> <td><input type="checkbox"/> SPECIAL OTHER</td> <td></td> <td></td> </tr> </table>			DISPOSE	OTHER	<input type="checkbox"/> SOIL			<input type="checkbox"/> CONSTRUCTION DEBRIS			<input type="checkbox"/> NON-FRIABLE ASBESTOS			<input type="checkbox"/> WOOD			<input type="checkbox"/> ASH			<input type="checkbox"/> SPECIAL OTHER		
	DISPOSE	OTHER																						
<input type="checkbox"/> SOIL																								
<input type="checkbox"/> CONSTRUCTION DEBRIS																								
<input type="checkbox"/> NON-FRIABLE ASBESTOS																								
<input type="checkbox"/> WOOD																								
<input type="checkbox"/> ASH																								
<input type="checkbox"/> SPECIAL OTHER																								
SIGNATURE OF AUTHORIZED AGENT																								
* [Signature]																								
DATE																								

SCHEDULING MUST BE MADE PRIOR TO 3:00 P.M. THE DAY PRIOR TO EXPECTED ARRIVAL • ANY UNSCHEDULED LOADS ARE SUBJECT TO REFUSAL UPON ARRIVAL. ONGOING DAILY DELIVERIES MUST BE SCHEDULED WITH THE LANDFILL THE DAY BEFORE.

Keller Canyon
Sanitary Landfill
901 Bailey Road
Pittsburg, CA 94565
Phone (925) 458-9800
Fax (925) 458-9891

Coffin Butte
Landfill
28972 Coffin Butte Road
Corvallis, OR 97330
Phone (541) 745-2018
Fax (541) 745-3826

Ox Mountain
Sanitary Landfill
12310 San Maleo Road
Half Moon Bay, CA 94019
Phone (650) 726-1819
Fax (650) 726-9183

Newby Island
Sanitary Landfill
1601 Dixon Landing Road
Milpitas, CA 95035
Phone (408) 945-2800
Fax (408) 262-2871

Forward
Landfill
9999 S. Austin Road
Manteca, CA 95336
Phone (209) 982-4298
Fax (209) 982-1009

NON-HAZARDOUS WASTE MANIFEST

GENERATOR <i>F. L. ...</i>		WASTE ACCEPTANCE NO. <i>21278-0839</i>	
MAILING ADDRESS <i>5315 San Pablo Ave</i>			
CITY, STATE, ZIP <i>Oakland CA 94612</i>		REQUIRED PERSONAL PROTECTIVE EQUIPMENT	
PHONE <i>510 547-7511</i>		<input type="checkbox"/> GLOVES <input type="checkbox"/> GOGGLES <input type="checkbox"/> RESPIRATOR <input type="checkbox"/> HARD HAT <input type="checkbox"/> TY-VEK <input type="checkbox"/> SAFETY VEST	
CONTACT PERSON <i>Rafael Fernandez</i>		SPECIAL HANDLING PROCEDURES:	
SIGNATURE OF AUTHORIZED AGENT / TITLE <i>* [Signature]</i>	DATE <i>1/23/08</i>		
GENERATOR'S CERTIFICATION: I hereby certify that the above named material is not a hazardous waste as defined by 40 CFR Part 261 or title 22 of the California code of regulations, has been properly described, classified and packaged, and is in proper condition for transportation according to applicable regulations, AND, if the waste is a treatment residue of a previously restricted hazardous waste subject to the Land Disposal Restrictions, I certify and warrant that the waste has been treated in accordance with the requirements of 40 CFR Part 268 and is no longer a hazardous waste as defined by 40 CFR Part 261.		RECEIVING FACILITY	
WASTE TYPE: <input type="checkbox"/> DISPOSAL <input type="checkbox"/> SLUDGE <input type="checkbox"/> CONSTRUCTION <input type="checkbox"/> WOOD <input type="checkbox"/> DEBRIS <input type="checkbox"/> OTHER <input type="checkbox"/> SPECIAL WASTE			
GENERATING FACILITY <i>5315 San Pablo Ave Oakland 94612</i>			
TRANSPORTER <i>SFS</i>	NOTES:	VEHICLE LICENSE NUMBER <i>9A89439</i>	TRUCK NUMBER <i>27</i>
ADDRESS <i>477 Roland way</i>	<i>Keep it Moving Trucking</i>		
CITY, STATE, ZIP <i>Oakland CA 94612</i>	END DUMP <input checked="" type="checkbox"/>	BOTTOM DUMP <input type="checkbox"/>	TRANSFER <input type="checkbox"/>
PHONE <i>710-385-5115</i>	ROLL-OFF(S) <input type="checkbox"/>	FLAT-BED <input type="checkbox"/>	VAN <input type="checkbox"/>
SIGNATURE OF AUTHORIZED AGENT OR DRIVER <i>* Darren Cleveland</i>	DATE <i>1-23-08</i>	DRUMS <input type="checkbox"/>	
I hereby certify that the above named material has been accepted and to the best of my knowledge the foregoing is true and accurate.		CUBIC YARDS	
		DISPOSAL METHOD: (TO BE COMPLETED BY LANDFILL)	
REMARKS		DISPOSE	OTHER
FACILITY TICKET NUMBER		<input type="checkbox"/> SOIL	
SIGNATURE OF AUTHORIZED AGENT <i>* [Signature]</i>		<input type="checkbox"/> CONSTRUCTION DEBRIS	
DATE		<input type="checkbox"/> NON-FRIABLE ASBESTOS	
		<input type="checkbox"/> WOOD	
		<input type="checkbox"/> ASH	
		<input type="checkbox"/> SPECIAL OTHER	

SCHEDULING MUST BE MADE PRIOR TO 3:00 P.M. THE DAY PRIOR TO EXPECTED ARRIVAL • ANY UNSCHEDULED LOADS ARE SUBJECT TO REFUSAL UPON ARRIVAL. ONGOING DAILY DELIVERIES MUST BE SCHEDULED WITH THE LANDFILL THE DAY BEFORE.

Keller Canyon Sanitary Landfill
 901 Bailey Road
 Pittsburg, CA 94565
 Phone (925) 458-9800
 Fax (925) 458-9891

Coffin Butte Landfill
 28972 Coffin Butte Road
 Corvallis, OR 97330
 Phone (541) 745-2018
 Fax (541) 745-3826

Ox Mountain Sanitary Landfill
 12310 San Mateo Road
 Half Moon Bay, CA 94019
 Phone (650) 726-1819
 Fax (650) 726-9183

Newby Island Sanitary Landfill
 1601 Dixon Landing Road
 Milpitas, CA 95035
 Phone (408) 945-2800
 Fax (408) 262-2871

Forward Landfill
 9999 S. Austin Road
 Manteca, CA 95336
 Phone (209) 982-4298
 Fax (209) 982-1009

NON-HAZARDOUS WASTE MANIFEST

GENERATOR		WASTE ACCEPTANCE NO.	
Tasbander Gravel		21296 - 0839	
MAILING ADDRESS		REQUIRED PERSONAL PROTECTIVE EQUIPMENT	
5315 San Pablo Ave		<input type="checkbox"/> GLOVES <input type="checkbox"/> GOGGLES <input type="checkbox"/> RESPIRATOR <input type="checkbox"/> HARD HAT <input type="checkbox"/> TY-VEK <input type="checkbox"/> SAFETY VEST	
CITY, STATE, ZIP		SPECIAL HANDLING PROCEDURES:	
Oakland CA 94612			
PHONE			
510-547-7311			
CONTACT PERSON			
Kuba Fernandez			
SIGNATURE OF AUTHORIZED AGENT / TITLE	DATE		
* Kuba Fernandez	1/23/08		
GENERATOR'S CERTIFICATION: I hereby certify that the above named material is not a hazardous waste as defined by 40 CFR Part 261 or title 22 of the California code of regulations, has been properly described, classified and packaged, and is in proper condition for transportation according to applicable regulations; AND, if the waste is a treatment residue of a previously restricted hazardous waste subject to the Land Disposal Restrictions, I certify and warrant that the waste has been treated in accordance with the requirements of 40 CFR Part 268 and is no longer a hazardous waste as defined by 40 CFR Part 261.		RECEIVING FACILITY	
WASTE TYPE:			
<input type="checkbox"/> DISPOSAL <input type="checkbox"/> SLUDGE <input type="checkbox"/> CONSTRUCTION <input type="checkbox"/> WOOD <input type="checkbox"/> DEBRIS <input type="checkbox"/> OTHER <input type="checkbox"/> SPECIAL WASTE			
GENERATING FACILITY			
5315 San Pablo Ave Oakland 94612			
TRANSPORTER	NOTES:	VEHICLE LICENSE NUMBER	TRUCK NUMBER
SJS Trucking		9D83206	70
ADDRESS			
477 Roland Way			
CITY, STATE, ZIP OAKLAND, CA			
PHONE 510-283-3556			
SIGNATURE OF AUTHORIZED AGENT OR DRIVER	DATE	END DUMP	BOTTOM DUMP
* J. Simmons	1-23-08	<input type="checkbox"/>	<input type="checkbox"/>
		TRANSFER	ROLL-OFF(S)
		<input type="checkbox"/>	<input type="checkbox"/>
		FLAT-BED	VAN
		<input type="checkbox"/>	<input type="checkbox"/>
		DRUMS	<input type="checkbox"/>
		<input type="checkbox"/>	<input type="checkbox"/>
REMARKS		CUBIC YARDS	
I hereby certify that the above named material has been accepted and to the best of my knowledge the foregoing is true and accurate.			
FACILITY TICKET NUMBER		DISPOSAL METHOD: (TO BE COMPLETED BY LANDFILL)	
		DISPOSE OTHER	
SIGNATURE OF AUTHORIZED AGENT		<input type="checkbox"/> SOIL	
		<input type="checkbox"/> CONSTRUCTION DEBRIS	
DATE		<input type="checkbox"/> NON-FRIABLE ASBESTOS	
		<input type="checkbox"/> WOOD	
		<input type="checkbox"/> ASH	
		<input type="checkbox"/> SPECIAL OTHER	

SCHEDULING MUST BE MADE PRIOR TO 3:00 P.M. THE DAY PRIOR TO EXPECTED ARRIVAL • ANY UNSCHEDULED LOADS ARE SUBJECT TO REFUSAL UPON ARRIVAL. ONGOING DAILY DELIVERIES MUST BE SCHEDULED WITH THE LANDFILL THE DAY BEFORE.

- Keller Canyon Sanitary Landfill**
901 Bailey Road
Pittsburg, CA 94565
Phone (925) 458-9800
Fax (925) 458-9891
- Coffin Butte Landfill**
28972 Coffin Butte Road
Corvallis, OR 97330
Phone (541) 745-2018
Fax (541) 745-3826
- Ox Mountain Sanitary Landfill**
12310 San Mateo Road
Half Moon Bay, CA 94019
Phone (650) 726-1819
Fax (650) 726-9183
- Newby Island Sanitary Landfill**
1601 Dixon Landing Road
Milpitas, CA 95035
Phone (408) 945-2800
Fax (408) 262-2871
- Forward Landfill**
9999 S. Austin Road
Manteca, CA 95336
Phone (209) 982-4298
Fax (209) 982-1009

NON-HAZARDOUS WASTE MANIFEST

GENERATOR		WASTE ACCEPTANCE NO.		
Pittsburg (Central)		21248 - 0839		
MAILING ADDRESS		REQUIRED PERSONAL PROTECTIVE EQUIPMENT		
5205 San Mateo Ave				
CITY, STATE, ZIP		<input type="checkbox"/> GLOVES <input type="checkbox"/> GOGGLES <input type="checkbox"/> RESPIRATOR <input type="checkbox"/> HARD HAT <input type="checkbox"/> TY-VEK <input type="checkbox"/> SAFETY VEST		
Oakland CA 94612				
PHONE		SPECIAL HANDLING PROCEDURES:		
510 547-7511				
CONTACT PERSON				
Richard Ferranville		RECEIVING FACILITY		
SIGNATURE OF AUTHORIZED AGENT / TITLE	DATE			
* [Signature]	1/23/08			
<small>GENERATOR'S CERTIFICATION: I hereby certify that the above named material is not a hazardous waste as defined by 40 CFR Part 261 or title 22 of the California code of regulations, has been properly described, classified and packaged, and is in proper condition for transportation according to applicable regulations; AND, if the waste is a treatment residue of a previously restricted hazardous waste subject to the Land Disposal Restrictions, I certify and warrant that the waste has been treated in accordance with the requirements of 40 CFR Part 268 and is no longer a hazardous waste as defined by 40 CFR Part 261.</small>				
WASTE TYPE:				
<input type="checkbox"/> DISPOSAL <input type="checkbox"/> SLUDGE <input type="checkbox"/> CONSTRUCTION <input type="checkbox"/> WOOD <input type="checkbox"/> DEBRIS <input type="checkbox"/> OTHER <input type="checkbox"/> SPECIAL WASTE				
GENERATING FACILITY				
535 San Pablo Ave, Oakland 94612				
TRANSPORTER	535 466	NOTES:	VEHICLE LICENSE NUMBER	TRUCK NUMBER
ADDRESS	477 Ireland Way		9000174	536
CITY, STATE, ZIP	Oakland, CA			
PHONE	510-383-3562	END DUMP	BOTTOM DUMP	TRANSFER
SIGNATURE OF AUTHORIZED AGENT OR DRIVER	DATE	<input checked="" type="checkbox"/> ROLL-OFF(S)	<input type="checkbox"/> FLAT-BED	<input type="checkbox"/> VAN
* [Signature]	1-23-08	<input type="checkbox"/>	<input type="checkbox"/>	<input type="checkbox"/> DRUMS
I hereby certify that the above named material has been accepted and to the best of my knowledge the foregoing is true and accurate.		CUBIC YARDS		
		DISPOSAL METHOD: (TO BE COMPLETED BY LANDFILL)		
REMARKS		DISPOSE OTHER		
		<input type="checkbox"/> SOIL <input type="checkbox"/> CONSTRUCTION DEBRIS <input type="checkbox"/> NON-FRIABLE ASBESTOS <input type="checkbox"/> WOOD <input type="checkbox"/> ASH <input type="checkbox"/> SPECIAL OTHER		
FACILITY TICKET NUMBER				
SIGNATURE OF AUTHORIZED AGENT		DATE		
* [Signature]				

SCHEDULING MUST BE MADE PRIOR TO 3:00 P.M. THE DAY PRIOR TO EXPECTED ARRIVAL • ANY UNSCHEDULED LOADS ARE SUBJECT TO REFUSAL UPON ARRIVAL. ONGOING DAILY DELIVERIES MUST BE SCHEDULED WITH THE LANDFILL THE DAY BEFORE.

- Keller Canyon Sanitary Landfill**
901 Bailey Road
Pittsburg, CA 94565
Phone (925) 458-9800
Fax (925) 458-9891
- Coffin Butte Landfill**
28972 Coffin Butte Road
Corvallis, OR 97330
Phone (541) 745-2018
Fax (541) 745-3826
- Ox Mountain Sanitary Landfill**
12310 San Mateo Road
Half Moon Bay, CA 94019
Phone (650) 726-1819
Fax (650) 726-9183
- Newby Island Sanitary Landfill**
1601 Dixon Landing Road
Milpitas, CA 95035
Phone (408) 945-2800
Fax (408) 262-2871
- Forward Landfill**
9999 S. Austin Road
Manteca, CA 95336
Phone (209) 982-4298
Fax (209) 982-1009

NON-HAZARDOUS WASTE MANIFEST

GENERATOR		WASTE ACCEPTANCE NO.																				
Mailing Address: <i>5315 San Pablo Ave</i>		<i>21248 - 0539</i>																				
City, State, ZIP: <i>Oakland CA 94612</i>																						
Phone: <i>510-542-7511</i>		REQUIRED PERSONAL PROTECTIVE EQUIPMENT																				
CONTACT PERSON: <i>Ruben Fernandez</i>		<input type="checkbox"/> GLOVES <input type="checkbox"/> GOGGLES <input type="checkbox"/> RESPIRATOR <input type="checkbox"/> HARD HAT <input type="checkbox"/> TY-VEK <input type="checkbox"/> SAFETY VEST																				
SIGNATURE OF AUTHORIZED AGENT / TITLE: <i>* [Signature]</i>		SPECIAL HANDLING PROCEDURES:																				
DATE: <i>1/23/08</i>																						
GENERATOR'S CERTIFICATION: I hereby certify that the above named material is not a hazardous waste as defined by 40 CFR Part 261 or title 22 of the California code of regulations, has been properly described, classified and packaged, and is in proper condition for transportation according to applicable regulations; AND, if the waste is a treatment residue of a previously restricted hazardous waste subject to the Land Disposal Restrictions, I certify and warrant that the waste has been treated in accordance with the requirements of 40 CFR Part 268 and is no longer a hazardous waste as defined by 40 CFR Part 261.																						
WASTE TYPE:		RECEIVING FACILITY																				
<input type="checkbox"/> DISPOSAL <input type="checkbox"/> SLUDGE <input type="checkbox"/> CONSTRUCTION <input type="checkbox"/> WOOD <input type="checkbox"/> DEBRIS <input type="checkbox"/> OTHER <input type="checkbox"/> SPECIAL WASTE																						
GENERATING FACILITY																						
<i>5315 San Pablo Ave, Oakland 94612</i>																						
TRANSPORTER <i>STS</i>		NOTES: <i>9A85459</i>																				
ADDRESS <i>477 Koland way</i>		TRUCK NUMBER <i>27</i>																				
CITY, STATE, ZIP <i>Oakland CA 94603</i>		<i>Keep it moving Trucking</i>																				
PHONE <i>510-383-5715</i>																						
SIGNATURE OF AUTHORIZED AGENT OR DRIVER		END DUMP BOTTOM DUMP TRANSFER																				
<i>* [Signature]</i>		<input checked="" type="checkbox"/> <input type="checkbox"/> <input type="checkbox"/> ROLL-OFF(S) FLAT-BED VAN DRUMS <input type="checkbox"/> <input type="checkbox"/> <input type="checkbox"/> <input type="checkbox"/>																				
DATE <i>1-23-08</i>		CUBIC YARDS																				
I hereby certify that the above named material has been accepted and to the best of my knowledge the foregoing is true and accurate.		DISPOSAL METHOD: (TO BE COMPLETED BY LANDFILL)																				
		<table border="1" style="width: 100%; border-collapse: collapse;"> <tr> <td style="width: 50%;"></td> <td style="width: 25%; text-align: center;">DISPOSE</td> <td style="width: 25%; text-align: center;">OTHER</td> </tr> <tr> <td><input type="checkbox"/> SOIL</td> <td></td> <td></td> </tr> <tr> <td><input type="checkbox"/> CONSTRUCTION DEBRIS</td> <td></td> <td></td> </tr> <tr> <td><input type="checkbox"/> NON-FRIABLE ASBESTOS</td> <td></td> <td></td> </tr> <tr> <td><input type="checkbox"/> WOOD</td> <td></td> <td></td> </tr> <tr> <td><input type="checkbox"/> ASH</td> <td></td> <td></td> </tr> <tr> <td><input type="checkbox"/> SPECIAL OTHER</td> <td></td> <td></td> </tr> </table>			DISPOSE	OTHER	<input type="checkbox"/> SOIL			<input type="checkbox"/> CONSTRUCTION DEBRIS			<input type="checkbox"/> NON-FRIABLE ASBESTOS			<input type="checkbox"/> WOOD			<input type="checkbox"/> ASH			<input type="checkbox"/> SPECIAL OTHER
	DISPOSE	OTHER																				
<input type="checkbox"/> SOIL																						
<input type="checkbox"/> CONSTRUCTION DEBRIS																						
<input type="checkbox"/> NON-FRIABLE ASBESTOS																						
<input type="checkbox"/> WOOD																						
<input type="checkbox"/> ASH																						
<input type="checkbox"/> SPECIAL OTHER																						
REMARKS																						
FACILITY TICKET NUMBER																						
SIGNATURE OF AUTHORIZED AGENT																						
<i>* [Signature]</i>																						
DATE																						

SCHEDULING MUST BE MADE PRIOR TO 3:00 P.M. THE DAY PRIOR TO EXPECTED ARRIVAL • ANY UNSCHEDULED LOADS ARE SUBJECT TO REFUSAL UPON ARRIVAL. ONGOING DAILY DELIVERIES MUST BE SCHEDULED WITH THE LANDFILL THE DAY BEFORE.

ATTACHMENT D
ANALYTICAL DOCUMENTATION



McC Campbell Analytical, Inc.

"When Quality Counts"

1534 Willow Pass Road, Pittsburg, CA 94565-1701
Web: www.mcccampbell.com E-mail: main@mcccampbell.com
Telephone: 877-252-9262 Fax: 925-252-9269

AEI Consultants 2500 Camino Diablo, Ste. #200 Walnut Creek, CA 94597	Client Project ID: #273442; R&H Auto	Date Sampled: 09/07/07
		Date Received: 09/07/07
	Client Contact: Kirby Fernando	Date Reported: 09/12/07
	Client P.O.:	Date Completed: 09/12/07

WorkOrder: 0709136

September 12, 2007

Dear Kirby:

Enclosed are:

- 1). the results of 14 analyzed samples from your #273442; R&H Auto project,
- 2). a QC report for the above samples
- 3). a copy of the chain of custody, and
- 4). a bill for analytical services.

All analyses were completed satisfactorily and all QC samples were found to be within our control limits.

If you have any questions please contact me. McC Campbell Analytical Laboratories strives for excellence in quality, service and cost. Thank you for your business and I look forward to working with you again.

Best regards,

Angela Rydelius, Lab Manager

del

OT 01/10



McCAMPBELL ANALYTICAL, INC.
 1534 WILLOW PASS ROAD
 PITTSBURG, CA 94565-1701
 Website: www.mccampbell.com Email: mah@mccampbell.com
 Telephone: (877) 252-9262 Fax: (925) 252-9269

CHAIN OF CUSTODY RECORD
 TURN AROUND TIME RUSH 24 HR 48 HR 72 HR 5 DAY
 GeoTracker EDF PDF Excel Write On (DW)
 Check if sample is effluent and "J" flag is required

Report To: Kirby Fernando Bill To: AEI Consultants
 Company: AEI Consultants
 2500 Camino Diablo #200, Walnut Creek 94597
 E-Mail: kfernando@aeiconsultants.com
 Tele: (925) 944-2899 x123 Fax: (925) 944-2895
 Project #: 27342 Project Name: R+H Ato
 Project Location: 5315 San Pablo Ave. Oakland
 Sampler Signature: *[Signature]*

Analysis Request										Other	Comments		
												Filter Samples for Metals analysis: Yes / No	

SAMPLE ID	LOCATION/ Field Point Name	SAMPLING		# Containers	Type Containers	MATRIX				METHOD PRESERVED										
		Date	Time			Water	Soil	Air	Sludge	Other	ICE	HCL	HNO ₃	Other						
W0	Center	9/7/09	12:10	1			X					X								
WSTK 1,2,3,4	Stack pile	9/7/09	12:10	4																
D1A		"	12:17	1																
D1B	Dispense	"	12:19	1																
D1C		"	12:19	1																
D2A		"	12:22	1																
D2B	Dispense	"	12:24	1																
D2C		"	12:25	1																
D3A	Dispense	"	12:30	1																
D3B		"	12:32	1																
T1	Trench D1	"	12:36	1																
T2	Trench D2	"	12:46	1																
T3	Trench D3	"	12:50	1																
FSTK 1,2,3,4	Stack Trench	"	12:52	4			X					X								

Relinquished By: *[Signature]* Date: 7/7 Time: 4:45 Received By: *[Signature]*
 Relinquished By: Date: Time: Received By:
 Relinquished By: Date: Time: Received By:

ICE/° GOOD CONDITION
 HEAD SPACE ABSENT
 DECHLORINATED IN LAB
 APPROPRIATE CONTAINERS
 PRESERVED IN LAB
 COMMENTS:
 VOAS O&G METALS OTHER
 PRESERVATION pH<2

McCampbell Analytical, Inc.



1534 Willow Pass Rd
Pittsburg, CA 94565-1701
(925) 252-9262

CHAIN-OF-CUSTODY RECORD

WorkOrder: 0709136

ClientID: AEL

EDF Excel Fax Email HardCopy ThirdParty

Report to:

Kirby Fernando
AEI Consultants
2500 Camino Diablo, Ste. #200
Walnut Creek, CA 94597

Email: kfernando@aeiconsultants.com
TEL: (925) 283-600 FAX: (925) 283-612
ProjectNo: #273442; R&H Auto
PO:

Bill to

Denise Mockel
AEI Consultants
2500 Camino Diablo, Ste. #200
Walnut Creek, CA 94597
dmockel@aeiconsultants.com

Requested TAT: 5 days

Date Received 09/07/2007

Date Printed: 09/07/2007

Sample ID	ClientSampleID	Matrix	Collection Date	Hold	Requested Tests (See legend below)											
					1	2	3	4	5	6	7	8	9	10	11	12
0709136-001	WO	Soil	9/7/07 12:10:00	<input type="checkbox"/>	A	A	A	A	A	A		A				
0709136-002	WSTK1,2,3,4	Soil	9/7/07 12:10:00	<input type="checkbox"/>	A	A	A	A	A	A		A				
0709136-003	D1A	Soil	9/7/07 12:17:00	<input type="checkbox"/>					A			A	A			
0709136-004	D1B	Soil	9/7/07 12:17:00	<input type="checkbox"/>					A			A	A			
0709136-005	D1C	Soil	9/7/07 12:18:00	<input type="checkbox"/>					A			A	A			
0709136-006	D2A	Soil	9/7/07 12:19:00	<input type="checkbox"/>					A			A	A			
0709136-007	D2B	Soil	9/7/07 12:22:00	<input type="checkbox"/>					A			A	A			
0709136-008	D2C	Soil	9/7/07 12:24:00	<input type="checkbox"/>					A			A	A			
0709136-009	D3A	Soil	9/7/07 12:25:00	<input type="checkbox"/>					A			A	A			
0709136-010	D3B	Soil	9/7/07 12:30:00	<input type="checkbox"/>					A			A	A			
0709136-011	T1	Soil	9/7/07 12:36:00	<input type="checkbox"/>					A			A	A			
0709136-012	T2	Soil	9/7/07 12:46:00	<input type="checkbox"/>					A			A	A			
0709136-013	T3	Soil	9/7/07 12:50:00	<input type="checkbox"/>					A			A	A			
0709136-014	TSTK 1,2,3,4	Soil	9/7/07 12:52:00	<input type="checkbox"/>					A			A	A			

Test Legend:

1	5520E_SG_S	2	8082A_PCB_S	3	8240B_S	4	8270D_S	5	G-MBTEX_S
6	LUFT_S	7	PB_S	8	TPH(D)_S	9		10	
11		12							

Prepared by: Elisa Venegas

Comments:

NOTE: Samples are discarded 60 days after results are reported unless other arrangements are made. Hazardous samples will be returned to client or disposed of at client expense.



McC Campbell Analytical, Inc.

"When Quality Counts"

1534 Willow Pass Road, Pittsburg, CA 94565-1701
Web: www.mcccampbell.com E-mail: main@mcccampbell.com
Telephone: 877-252-9262 Fax: 925-252-9269

Sample Receipt Checklist

Client Name: **AEI Consultants**

Date and Time Received: **9/7/07 5:15:22 PM**

Project Name: **#273442; R&H Auto**

Checklist completed and reviewed by: **Maria Venegas**

WorkOrder N°: **0709136** Matrix

Carrier: Client Drop-In

Chain of Custody (COC) Information

Chain of custody present?	Yes <input checked="" type="checkbox"/>	No <input type="checkbox"/>
Chain of custody signed when relinquished and received?	Yes <input checked="" type="checkbox"/>	No <input type="checkbox"/>
Chain of custody agrees with sample labels?	Yes <input checked="" type="checkbox"/>	No <input type="checkbox"/>
Sample IDs noted by Client on COC?	Yes <input checked="" type="checkbox"/>	No <input type="checkbox"/>
Date and Time of collection noted by Client on COC?	Yes <input checked="" type="checkbox"/>	No <input type="checkbox"/>
Sampler's name noted on COC?	Yes <input checked="" type="checkbox"/>	No <input type="checkbox"/>

Sample Receipt Information

Custody seals intact on shipping container/cooler?	Yes <input type="checkbox"/>	No <input type="checkbox"/>	NA <input checked="" type="checkbox"/>
Shipping container/cooler in good condition?	Yes <input checked="" type="checkbox"/>	No <input type="checkbox"/>	
Samples in proper containers/bottles?	Yes <input checked="" type="checkbox"/>	No <input type="checkbox"/>	
Sample containers intact?	Yes <input checked="" type="checkbox"/>	No <input type="checkbox"/>	
Sufficient sample volume for indicated test?	Yes <input checked="" type="checkbox"/>	No <input type="checkbox"/>	

Sample Preservation and Hold Time (HT) Information

All samples received within holding time?	Yes <input checked="" type="checkbox"/>	No <input type="checkbox"/>	
Container/Temp Blank temperature	Cooler Temp:		NA <input checked="" type="checkbox"/>
Water - VOA vials have zero headspace / no bubbles?	Yes <input type="checkbox"/>	No <input type="checkbox"/>	No VOA vials submitted <input checked="" type="checkbox"/>
Sample labels checked for correct preservation?	Yes <input checked="" type="checkbox"/>	No <input type="checkbox"/>	
TTLC Metal - pH acceptable upon receipt (pH<2)?	Yes <input type="checkbox"/>	No <input type="checkbox"/>	NA <input checked="" type="checkbox"/>

Client contacted: _____ Date contacted: _____ Contacted by: _____

Comments: _____



McC Campbell Analytical, Inc.

"When Quality Counts"

1534 Willow Pass Road, Pittsburg, CA 94565-1701
 Web: www.mcccampbell.com E-mail: main@mcccampbell.com
 Telephone: 877-252-9262 Fax: 925-252-9269

AEI Consultants 2500 Camino Diablo, Ste. #200 Walnut Creek, CA 94597	Client Project ID: #273442; R&H Auto	Date Sampled: 09/07/07
		Date Received: 09/07/07
	Client Contact: Kirby Fernando	Date Extracted: 09/07/07
	Client P.O.:	Date Analyzed: 09/11/07

Petroleum Oil & Grease with Silica Gel Clean-Up*

Analytical methods: SM5520E/F

Work Order: 0709136

Lab ID	Client ID	Matrix	POG	DF	% SS
0709136-001A	WO	S	ND	1	N/A
0709136-002A	WSTK1,2,3,4	S	1200	1	N/A

Reporting Limit for DF =1; ND means not detected at or above the reporting limit	W	NA	NA
	S	50	mg/Kg

* water samples and all TCLP & SPLP extracts are reported in mg/L, soil/sludge/solid samples in mg/kg, wipe samples in mg/wipe, product/oil/non-aqueous liquid samples in mg/L.
 DF = dilution factor (may be raised to dilute target analyte or matrix interference).
 # surrogate diluted out of range or not applicable to this sample.
 g) sample extract repeatedly cleaned up with silica gel until constant IR result achieved; h) a lighter than water immiscible sheen/product is present; i) liquid sample that contains greater than ~1 vol. % sediment; j) results are reported on a dry weight basis; p) see attached narrative.



McC Campbell Analytical, Inc.

"When Quality Counts"

1534 Willow Pass Road, Pittsburg, CA 94565-1701
Web: www.mcccampbell.com E-mail: main@mcccampbell.com
Telephone: 877-252-9262 Fax: 925-252-9269

AEI Consultants 2500 Camino Diablo, Ste. #200 Walnut Creek, CA 94597	Client Project ID: #273442; R&H Auto	Date Sampled: 09/07/07
		Date Received: 09/07/07
	Client Contact: Kirby Fernando	Date Extracted: 09/07/07
	Client P.O.:	Date Analyzed 09/08/07

Polychlorinated Biphenyls (PCBs) Aroclors by GC-ECD*

Extraction Method: SW3550C

Analytical Method: SW8082A

Work Order: 0709136

Lab ID	0709136-001A	0709136-002A			Reporting Limit for DF =1	
Client ID	WO	WSTK1,2,3,4				
Matrix	S	S				
DF	1	5				
Compound	Concentration				mg/kg	ug/L
Aroclor1016	ND	ND<0.12			0.025	NA
Aroclor1221	ND	ND<0.12			0.025	NA
Aroclor1232	ND	ND<0.12			0.025	NA
Aroclor1242	ND	ND<0.12			0.025	NA
Aroclor1248	ND	ND<0.12			0.025	NA
Aroclor1254	ND	ND<0.12			0.025	NA
Aroclor1260	ND	ND<0.12			0.025	NA
PCBs, total	ND	ND<0.12			0.025	NA

Surrogate Recoveries (%)

%SS:	125	125			
Comments		j,o			

* water samples in µg/L, soil/sludge/solid samples in mg/kg, wipe samples in µg/wipe, filter samples in µg/filter, product/oil/non-aqueous liquid samples and all TCLP & SPLP extracts are reported in mg/L.

ND means not detected above the reporting limit; N/A means analyte not applicable to this analysis.

surrogate diluted out of range or surrogate coelutes with another peak.

(h) a lighter than water immiscible sheen/product is present; (i) liquid sample that contains >~1 vol. % sediment; (j) sample diluted due to high organic content/matrix interference; (k) p,p,- is the same as 4,4,-; (l) florisol (EPA 3620) cleanup; (m) silica-gel (EPA 3630) cleanup; (n) elemental sulfur (EPA 3660) cleanup; (o) sulfuric acid permanganate (EPA 3665) cleanup; (p) see attached narrative; (q) reporting limit raised due to insufficient sample amount; (r) results are reported on a dry weight basis;



McC Campbell Analytical, Inc.

"When Quality Counts"

1534 Willow Pass Road, Pittsburg, CA 94565-1701
Web: www.mcccampbell.com E-mail: main@mcccampbell.com
Telephone: 877-252-9262 Fax: 925-252-9269

AEI Consultants 2500 Camino Diablo, Ste. #200 Walnut Creek, CA 94597	Client Project ID: #273442; R&H Auto	Date Sampled: 09/07/07
		Date Received: 09/07/07
	Client Contact: Kirby Fernando	Date Extracted: 09/07/07
	Client P.O.:	Date Analyzed 09/11/07

Volatile Organics by P&T and GC/MS (8240 Basic Target List)*

Extraction Method: SW5030B Analytical Method: SW8260B Work Order: 0709136

Lab ID	0709136-001A
Client ID	WO
Matrix	Soil

Compound	Concentration *	DF	Reporting Limit	Compound	Concentration *	DF	Reporting Limit
Acetone	ND	1.0	0.05	Benzene	ND	1.0	0.005
Bromodichloromethane	ND	1.0	0.005	Bromoform	ND	1.0	0.005
Bromomethane	ND	1.0	0.005	2-Butanone (MEK)	ND	1.0	0.02
Carbon Disulfide	ND	1.0	0.005	Carbon Tetrachloride	ND	1.0	0.005
Chlorobenzene	ND	1.0	0.005	Chloroethane	ND	1.0	0.005
2-Chloroethyl Vinyl Ether	ND	1.0	0.01	Chloroform	ND	1.0	0.005
Chloromethane	ND	1.0	0.005	Dibromochloromethane	ND	1.0	0.005
1,2-Dichlorobenzene	ND	1.0	0.005	1,3-Dichlorobenzene	ND	1.0	0.005
1,4-Dichlorobenzene	ND	1.0	0.005	1,1-Dichloroethane	ND	1.0	0.005
1,2-Dichloroethane (1,2-DCA)	ND	1.0	0.005	1,1-Dichloroethene	ND	1.0	0.005
cis-1,2-Dichloroethene	ND	1.0	0.005	trans-1,2-Dichloroethene	ND	1.0	0.005
1,2-Dichloropropane	ND	1.0	0.005	cis-1,3-Dichloropropene	ND	1.0	0.005
trans-1,3-Dichloropropene	ND	1.0	0.005	Ethylbenzene	ND	1.0	0.005
2-Hexanone	ND	1.0	0.005	Methylene chloride	ND	1.0	0.005
4-Methyl-2-pentanone (MIBK)	ND	1.0	0.005	Styrene	ND	1.0	0.005
1,1,2,2-Tetrachloroethane	ND	1.0	0.005	Tetrachloroethene	ND	1.0	0.005
Toluene	ND	1.0	0.005	1,1,1-Trichloroethane	ND	1.0	0.005
1,1,2-Trichloroethane	ND	1.0	0.005	Trichloroethene	ND	1.0	0.005
Trichlorofluoromethane	ND	1.0	0.005	Vinyl Chloride	ND	1.0	0.005
Xylenes	ND	1.0	0.005				

Surrogate Recoveries (%)

%SS1:	100	%SS2:	108
%SS3:	112		

Comments:

* water and vapor samples are reported in µg/L, soil/sludge/solid samples in mg/kg, product/oil/non-aqueous liquid samples and all TCLP & SPLP extracts are reported in mg/L, wipe samples in µg/wipe.

ND means not detected above the reporting limit; N/A means analyte not applicable to this analysis.

surrogate diluted out of range or coelutes with another peak; &) low surrogate due to matrix interference.

h) lighter than water immiscible sheen/product is present; i) liquid sample that contains greater than ~1 vol. % sediment; j) sample diluted due to high organic content/matrix interference; k) reporting limit near, but not identical to our standard reporting limit due to variable Encore sample weight; m) reporting limit raised due to insufficient sample amount; n) results are reported on a dry weight basis; p) see attached narrative.



McC Campbell Analytical, Inc.

"When Quality Counts"

1534 Willow Pass Road, Pittsburg, CA 94565-1701
Web: www.mccampbell.com E-mail: main@mccampbell.com
Telephone: 877-252-9262 Fax: 925-252-9269

AEI Consultants 2500 Camino Diablo, Ste. #200 Walnut Creek, CA 94597	Client Project ID: #273442; R&H Auto	Date Sampled: 09/07/07
	Client Contact: Kirby Fernando	Date Received: 09/07/07
	Client P.O.:	Date Extracted: 09/07/07
		Date Analyzed: 09/10/07

Volatile Organics by P&T and GC/MS (8240 Basic Target List)*

Extraction Method: SW5030B Analytical Method: SW8260B Work Order: 0709136

Lab ID	0709136-002A
Client ID	WSTK1,2,3,4
Matrix	Soil

Compound	Concentration *	DF	Reporting Limit	Compound	Concentration *	DF	Reporting Limit
Acetone	ND	1.0	0.05	Benzene	ND	1.0	0.005
Bromodichloromethane	ND	1.0	0.005	Bromoform	ND	1.0	0.005
Bromomethane	ND	1.0	0.005	2-Butanone (MEK)	ND	1.0	0.02
Carbon Disulfide	ND	1.0	0.005	Carbon Tetrachloride	ND	1.0	0.005
Chlorobenzene	ND	1.0	0.005	Chloroethane	ND	1.0	0.005
2-Chloroethyl Vinyl Ether	ND	1.0	0.01	Chloroform	ND	1.0	0.005
Chloromethane	ND	1.0	0.005	Dibromochloromethane	ND	1.0	0.005
1,2-Dichlorobenzene	ND	1.0	0.005	1,3-Dichlorobenzene	ND	1.0	0.005
1,4-Dichlorobenzene	ND	1.0	0.005	1,1-Dichloroethane	ND	1.0	0.005
1,2-Dichloroethane (1,2-DCA)	ND	1.0	0.005	1,1-Dichloroethene	ND	1.0	0.005
cis-1,2-Dichloroethene	ND	1.0	0.005	trans-1,2-Dichloroethene	ND	1.0	0.005
1,2-Dichloropropane	ND	1.0	0.005	cis-1,3-Dichloropropene	ND	1.0	0.005
trans-1,3-Dichloropropene	ND	1.0	0.005	Ethylbenzene	ND	1.0	0.005
2-Hexanone	ND	1.0	0.005	Methylene chloride	ND	1.0	0.005
4-Methyl-2-pentanone (MIBK)	ND	1.0	0.005	Styrene	ND	1.0	0.005
1,1,2,2-Tetrachloroethane	ND	1.0	0.005	Tetrachloroethene	ND	1.0	0.005
Toluene	ND	1.0	0.005	1,1,1-Trichloroethane	ND	1.0	0.005
1,1,2-Trichloroethane	ND	1.0	0.005	Trichloroethene	ND	1.0	0.005
Trichlorofluoromethane	ND	1.0	0.005	Vinyl Chloride	ND	1.0	0.005
Xylenes	ND	1.0	0.005				

Surrogate Recoveries (%)

%SS1:	95	%SS2:	110
%SS3:	112		

Comments:

* water and vapor samples are reported in µg/L, soil/sludge/solid samples in mg/kg, product/oil/non-aqueous liquid samples and all TCLP & SPLP extracts are reported in mg/L, wipe samples in µg/wipe.

ND means not detected above the reporting limit; N/A means analyte not applicable to this analysis.

surrogate diluted out of range or coelutes with another peak; &) low surrogate due to matrix interference.

h) lighter than water immiscible sheen/product is present; i) liquid sample that contains greater than ~1 vol. % sediment; j) sample diluted due to high organic content/matrix interference; k) reporting limit near, but not identical to our standard reporting limit due to variable Encore sample weight; m) reporting limit raised due to insufficient sample amount; n) results are reported on a dry weight basis; p) see attached narrative.



McC Campbell Analytical, Inc.

"When Quality Counts"

1534 Willow Pass Road, Pittsburg, CA 94565-1701
Web: www.mccampbell.com E-mail: main@mccampbell.com
Telephone: 877-252-9262 Fax: 925-252-9269

AEI Consultants 2500 Camino Diablo, Ste. #200 Walnut Creek, CA 94597	Client Project ID: #273442; R&H Auto	Date Sampled: 09/07/07
	Client Contact: Kirby Fernando	Date Received: 09/07/07
	Client P.O.:	Date Extracted: 09/07/07
		Date Analyzed: 09/08/07

Semi-Volatile Organics by GC/MS (Basic Target List)*

Extraction Method: SW3550C

Analytical Method: SW8270C

Work Order: 0709136

Lab ID	0709136-001A
Client ID	WO
Matrix	Soil

Compound	Concentration *	DF	Reporting Limit	Compound	Concentration *	DF	Reporting Limit
Acenaphthene	ND	1.0	0.33	Acenaphthylene	ND	1.0	0.33
Acetochlor	ND	1.0	0.33	Anthracene	ND	1.0	0.33
Benzidine	ND	1.0	1.6	Benzoic Acid	ND	1.0	1.6
Benzo(a)anthracene	ND	1.0	0.33	Benzo(b)fluoranthene	ND	1.0	0.33
Benzo(k)fluoranthene	ND	1.0	0.33	Benzo(g,h,i)perylene	ND	1.0	0.33
Benzo(a)pyrene	ND	1.0	0.33	Benzyl Alcohol	ND	1.0	0.66
1,1-Biphenyl	ND	1.0	0.33	Bis (2-chloroethoxy) Methane	ND	1.0	0.33
Bis (2-chloroethyl) Ether	ND	1.0	0.33	Bis (2-chloroisopropyl) Ether	ND	1.0	0.33
Bis (2-ethylhexyl) Phthalate	ND	1.0	0.33	4-Bromophenyl Phenyl Ether	ND	1.0	0.33
Butylbenzyl Phthalate	ND	1.0	0.33	4-Chloroaniline	ND	1.0	0.66
4-Chloro-3-methylphenol	ND	1.0	0.33	2-Chloronaphthalene	ND	1.0	0.33
2-Chlorophenol	ND	1.0	0.33	4-Chlorophenyl Phenyl Ether	ND	1.0	0.33
Chrysene	ND	1.0	0.33	Dibenzo(a,h)anthracene	ND	1.0	0.33
Dibenzofuran	ND	1.0	0.33	Di-n-butyl Phthalate	ND	1.0	0.33
1,2-Dichlorobenzene	ND	1.0	0.33	1,3-Dichlorobenzene	ND	1.0	0.33
1,4-Dichlorobenzene	ND	1.0	0.33	3,3-Dichlorobenzidine	ND	1.0	0.66
2,4-Dichlorophenol	ND	1.0	0.33	Diethyl Phthalate	ND	1.0	0.33
2,4-Dimethylphenol	ND	1.0	0.33	Dimethyl Phthalate	ND	1.0	0.33
4,6-Dinitro-2-methylphenol	ND	1.0	1.6	2,4-Dinitrophenol	ND	1.0	1.6
2,4-Dinitrotoluene	ND	1.0	0.33	2,6-Dinitrotoluene	ND	1.0	0.33
Di-n-octyl Phthalate	ND	1.0	0.33	1,2-Diphenylhydrazine	ND	1.0	0.33
Fluoranthene	ND	1.0	0.33	Fluorene	ND	1.0	0.33
Hexachlorobenzene	ND	1.0	0.33	Hexachlorobutadiene	ND	1.0	0.33
Hexachlorocyclopentadiene	ND	1.0	1.6	Hexachloroethane	ND	1.0	0.33
Indeno (1,2,3-cd) pyrene	ND	1.0	0.33	Isophorone	ND	1.0	0.33
2-Methylnaphthalene	ND	1.0	0.33	2-Methylphenol (o-Cresol)	ND	1.0	0.33
3 &/or 4-Methylphenol (m,p-Cres)	ND	1.0	0.33	Naphthalene	ND	1.0	0.33
2-Nitroaniline	ND	1.0	1.6	3-Nitroaniline	ND	1.0	1.6
4-Nitroaniline	ND	1.0	1.6	Nitrobenzene	ND	1.0	0.33
2-Nitrophenol	ND	1.0	1.6	4-Nitrophenol	ND	1.0	1.6
N-Nitrosodiphenylamine	ND	1.0	0.33	N-Nitrosodi-n-propylamine	ND	1.0	0.33
Pentachlorophenol	ND	1.0	1.6	Phenanthrene	ND	1.0	0.33
Phenol	ND	1.0	0.33	Pyrene	ND	1.0	0.33
1,2,4-Trichlorobenzene	ND	1.0	0.33	2,4,5-Trichlorophenol	ND	1.0	0.33
2,4,6-Trichlorophenol	ND	1.0	0.33				

Surrogate Recoveries (%)

%SS1:	124	%SS2:	77
%SS3:	128	%SS4:	123
%SS5:	126	%SS6:	119

Comments:

* water samples in µg/L, soil/sludge/solid samples in mg/kg, wipe samples in µg/wipe, product/oil/non-aqueous liquid samples and all TCLP & SPLP extracts are reported in mg/L.

ND means not detected above the reporting limit; N/A means analyte not applicable to this analysis.

#) surrogate diluted out of range; &) low or no surrogate due to matrix interference.

h) lighter than water immiscible sheen/product is present; i) liquid sample that contains greater than ~1 vol. % sediment; j) sample diluted due to high organic content/matrix interference; k) reporting limit raised due to insufficient sample amount; m) reporting limit raised due to matrix interference; r) results are reported on a dry weight basis.



McC Campbell Analytical, Inc.

"When Quality Counts"

1534 Willow Pass Road, Pittsburg, CA 94565-1701
Web: www.mccampbell.com E-mail: main@mccampbell.com
Telephone: 877-252-9262 Fax: 925-252-9269

AEI Consultants 2500 Camino Diablo, Ste. #200 Walnut Creek, CA 94597	Client Project ID: #273442; R&H Auto	Date Sampled: 09/07/07
		Date Received: 09/07/07
	Client Contact: Kirby Fernando	Date Extracted: 09/07/07
	Client P.O.:	Date Analyzed 09/08/07

Semi-Volatile Organics by GC/MS (Basic Target List)*

Extraction Method: SW3550C

Analytical Method: SW8270C

Work Order: 0709136

Lab ID	0709136-002A
Client ID	WSTK1,2,3,4
Matrix	Soil

Compound	Concentration *	DF	Reporting Limit	Compound	Concentration *	DF	Reporting Limit
Acenaphthene	ND<1.6	5.0	0.33	Acenaphthylene	ND<1.6	5.0	0.33
Acetochlor	ND<1.6	5.0	0.33	Anthracene	ND<1.6	5.0	0.33
Benidine	ND<8.0	5.0	1.6	Benzoic Acid	ND<8.0	5.0	1.6
Benzo(a)anthracene	ND<1.6	5.0	0.33	Benzo(b)fluoranthene	ND<1.6	5.0	0.33
Benzo(k)fluoranthene	ND<1.6	5.0	0.33	Benzo(g,h,i)perylene	ND<1.6	5.0	0.33
Benzo(a)pyrene	ND<1.6	5.0	0.33	Benzyl Alcohol	ND<3.3	5.0	0.66
1,1-Biphenyl	ND<1.6	5.0	0.33	Bis (2-chloroethoxy) Methane	ND<1.6	5.0	0.33
Bis (2-chloroethyl) Ether	ND<1.6	5.0	0.33	Bis (2-chloroisopropyl) Ether	ND<1.6	5.0	0.33
Bis (2-ethylhexyl) Phthalate	ND<1.6	5.0	0.33	4-Bromophenyl Phenyl Ether	ND<1.6	5.0	0.33
Butylbenzyl Phthalate	ND<1.6	5.0	0.33	4-Chloroaniline	ND<3.3	5.0	0.66
4-Chloro-3-methylphenol	ND<1.6	5.0	0.33	2-Chloronaphthalene	ND<1.6	5.0	0.33
2-Chlorophenol	ND<1.6	5.0	0.33	4-Chlorophenyl Phenyl Ether	ND<1.6	5.0	0.33
Chrysene	ND<1.6	5.0	0.33	Dibenzofuran	ND<1.6	5.0	0.33
Dibenzofuran	ND<1.6	5.0	0.33	Di-n-butyl Phthalate	ND<1.6	5.0	0.33
1,2-Dichlorobenzene	ND<1.6	5.0	0.33	1,3-Dichlorobenzene	ND<1.6	5.0	0.33
1,4-Dichlorobenzene	ND<1.6	5.0	0.33	3,3-Dichlorobenzidine	ND<3.3	5.0	0.66
2,4-Dichlorophenol	ND<1.6	5.0	0.33	Diethyl Phthalate	ND<1.6	5.0	0.33
2,4-Dimethylphenol	ND<1.6	5.0	0.33	Dimethyl Phthalate	ND<1.6	5.0	0.33
4,6-Dinitro-2-methylphenol	ND<8.0	5.0	1.6	2,4-Dinitrophenol	ND<8.0	5.0	1.6
2,4-Dinitrotoluene	ND<1.6	5.0	0.33	2,6-Dinitrotoluene	ND<1.6	5.0	0.33
Di-n-octyl Phthalate	ND<1.6	5.0	0.33	1,2-Diphenylhydrazine	ND<1.6	5.0	0.33
Fluoranthene	ND<1.6	5.0	0.33	Fluorene	ND<1.6	5.0	0.33
Hexachlorobenzene	ND<1.6	5.0	0.33	Hexachlorobutadiene	ND<1.6	5.0	0.33
Hexachlorocyclopentadiene	ND<8.0	5.0	1.6	Hexachloroethane	ND<1.6	5.0	0.33
Indeno (1,2,3-cd) pyrene	ND<1.6	5.0	0.33	Isophorone	ND<1.6	5.0	0.33
2-Methylnaphthalene	ND<1.6	5.0	0.33	2-Methylphenol (o-Cresol)	ND<1.6	5.0	0.33
3 &/or 4-Methylphenol (m,p-Cresol)	ND<1.6	5.0	0.33	Naphthalene	ND<1.6	5.0	0.33
2-Nitroaniline	ND<8.0	5.0	1.6	3-Nitroaniline	ND<8.0	5.0	1.6
4-Nitroaniline	ND<8.0	5.0	1.6	Nitrobenzene	ND<1.6	5.0	0.33
2-Nitrophenol	ND<8.0	5.0	1.6	4-Nitrophenol	ND<8.0	5.0	1.6
N-Nitrosodiphenylamine	ND<1.6	5.0	0.33	N-Nitrosodj-n-propylamine	ND<1.6	5.0	0.33
Pentachlorophenol	ND<8.0	5.0	1.6	Phenanthrene	ND<1.6	5.0	0.33
Phenol	ND<1.6	5.0	0.33	Pyrene	ND<1.6	5.0	0.33
1,2,4-Trichlorobenzene	ND<1.6	5.0	0.33	2,4,5-Trichlorophenol	ND<1.6	5.0	0.33
2,4,6-Trichlorophenol	ND<1.6	5.0	0.33				

Surrogate Recoveries (%)

%SS1:	109	%SS2:	92
%SS3:	120	%SS4:	121
%SS5:	125	%SS6:	119

Comments: i

* water samples in µg/L, soil/sludge/solid samples in mg/kg, wipe samples in µg/wipe, product/oil/non-aqueous liquid samples and all TCLP & SPLP extracts are reported in mg/L.

ND means not detected above the reporting limit; N/A means analyte not applicable to this analysis.

#) surrogate diluted out of range; &) low or no surrogate due to matrix interference.

b) lighter than water immiscible sheen/product is present; i) liquid sample that contains greater than ~1 vol. % sediment; j) sample diluted due to high organic content/matrix interference; k) reporting limit raised due to insufficient sample amount; m) reporting limit raised due to matrix interference; r) results are reported on a dry weight basis.



McC Campbell Analytical, Inc.

"When Quality Counts"

1534 Willow Pass Road, Pittsburg, CA 94565-1701
Web: www.mcccampbell.com E-mail: main@mcccampbell.com
Telephone: 877-252-9262 Fax: 925-252-9269

AEI Consultants 2500 Camino Diablo, Ste. #200 Walnut Creek, CA 94597	Client Project ID: #273442; R&H Auto	Date Sampled: 09/07/07
		Date Received: 09/07/07
	Client Contact: Kirby Fernando	Date Extracted: 09/07/07
	Client P.O.:	Date Analyzed 09/08/07-09/12/07

Gasoline Range (C6-C12) Volatile Hydrocarbons as Gasoline with BTEX and MTBE*

Extraction method SW5030B

Analytical methods SW8021B/8015Cm

Work Order: 0709136

Lab ID	Client ID	Matrix	TPH(g)	MTBE	Benzene	Toluene	Ethylbenzene	Xylenes	DF	% SS
001A	WO	S	ND	ND	ND	ND	ND	ND	1	94
002A	WSTK1,2,3,4	S	ND	ND	ND	ND	ND	ND	1	93
003A	D1A	S	ND	ND	ND	ND	ND	ND	1	92
004A	D1B	S	ND	ND	ND	ND	ND	ND	1	86
005A	D1C	S	ND	ND	ND	ND	ND	ND	1	86
006A	D2A	S	ND	ND	ND	0.0076	ND	0.014	1	103
007A	D2B	S	1500,b,m	ND<5.0	ND<0.50	36	26	180	100	85
008A	D2C	S	1.4,b	ND	ND	0.029	0.011	0.077	1	97
009A	D3A	S	ND	ND	ND	ND	ND	ND	1	78
010A	D3B	S	ND	ND	ND	ND	ND	ND	1	82
011A	T1	S	ND	ND	ND	ND	ND	ND	1	104
012A	T2	S	ND	ND	ND	0.0053	ND	0.017	1	85
013A	T3	S	ND	ND	ND	ND	ND	ND	1	93
014A	TSTK 1,2,3,4	S	3.8,b	ND	ND	0.063	0.033	0.24	1	93

Reporting Limit for DF =1; ND means not detected at or above the reporting limit	W	NA	NA	NA	NA	NA	NA	NA	1	ug/L
	S	1.0	0.05	0.005	0.005	0.005	0.005	0.005	1	mg/Kg

* water and vapor samples and all TCLP & SPLP extracts are reported in ug/L, soil/sludge/solid samples in mg/kg, wipe samples in ug/wipe, product/oil/non-aqueous liquid samples in mg/L.

cluttered chromatogram; sample peak coelutes with surrogate peak.

+The following descriptions of the TPH chromatogram are cursory in nature and McC Campbell Analytical is not responsible for their interpretation: a) unmodified or weakly modified gasoline is significant; b) heavier gasoline range compounds are significant(aged gasoline?); c) lighter gasoline range compounds (the most mobile fraction) are significant; d) gasoline range compounds having broad chromatographic peaks are significant; biologically altered gasoline?; e) TPH pattern that does not appear to be derived from gasoline (stoddard solvent / mineral spirit?); f) one to a few isolated non-target peaks present; g) strongly aged gasoline or diesel range compounds are significant; h) lighter than water immiscible sheen/product is present; i) liquid sample that contains greater than ~1 vol. % sediment; j) reporting limit raised due to high organic / MTBE content; k) TPH pattern that does not appear to be derived from gasoline (aviation gas). m) no recognizable pattern; n) TPH(g) value derived using a client specified carbon range; o) results are reported on a dry weight basis; p) see attached narrative.



McC Campbell Analytical, Inc.

"When Quality Counts"

1534 Willow Pass Road, Pittsburg, CA 94565-1701
Web: www.mcccampbell.com E-mail: main@mcccampbell.com
Telephone: 877-252-9262 Fax: 925-252-9269

AEI Consultants 2500 Camino Diablo, Ste. #200 Walnut Creek, CA 94597	Client Project ID: #273442; R&H Auto	Date Sampled: 09/07/07
		Date Received: 09/07/07
	Client Contact: Kirby Fernando	Date Extracted: 09/07/07
	Client P.O.:	Date Analyzed: 09/10/07

LUFT 5 Metals*

Extraction method SW3050B

Analytical methods 6010C

Work Order: 0709136

Lab ID	Client ID	Matrix	Extraction Type	Cadmium	Chromium	Lead	Nickel	Zinc	DF	% SS
001A	WO	S	TOTAL	ND	52	7.4	41	74	1	105
002A	WSTK1,2,3,4	S	TOTAL	ND	49	85	59	190	1	109

Reporting Limit for DF =1; ND means not detected at or above the reporting limit	W	TOTAL^	NA	NA	NA	NA	NA	NA
	S	TOTAL	1.5	1.5	5.0	1.5	5.0	mg/Kg

*water samples are reported in µg/L, product/oil/non-aqueous liquid samples and all TCLP / STLC / DISTLC / SPLP extracts are reported in mg/L, soil/sludge/solid samples in mg/kg, wipe samples in µg/wipe, filter samples in µg/filter.

means surrogate diluted out of range; ND means not detected above the reporting limit; N/A means not applicable to this sample or instrument.

TOTAL = acid digestion.

WET = Waste Extraction Test (STLC).

DI WET = Waste Extraction Test using de-ionized water.

i) aqueous sample containing greater than ~1 vol. % sediment; for DISSOLVED metals, this sample has been preserved prior to filtration; for TOTAL^ metals, a representative sediment-water mixture was digested; j) reporting limit raised due to insufficient sample amount; k) reporting limit raised due to matrix interference; m) estimated value due to low/high surrogate recovery, caused by matrix interference; n) results are reported on a dry weight basis; p) see attached narrative.

AR Angela Rydelius, Lab Manager



McC Campbell Analytical, Inc.

"When Quality Counts"

1534 Willow Pass Road, Pittsburg, CA 94565-1701
Web: www.mcccampbell.com E-mail: main@mcccampbell.com
Telephone: 877-252-9262 Fax: 925-252-9269

AEI Consultants 2500 Camino Diablo, Ste. #200 Walnut Creek, CA 94597	Client Project ID: #273442; R&H Auto	Date Sampled: 09/07/07
		Date Received: 09/07/07
	Client Contact: Kirby Fernando	Date Extracted: 09/07/07
	Client P.O.:	Date Analyzed 09/10/07

Lead by ICP*

Extraction method SW3050B

Analytical methods 6010C

Work Order: 0709136

Lab ID	Client ID	Matrix	Extraction Type	Lead	DF	% SS
0709136-003A	D1A	S	TOTAL	10	1	109
0709136-004A	D1B	S	TOTAL	14	1	103
0709136-005A	D1C	S	TOTAL	15	1	103
0709136-006A	D2A	S	TOTAL	110	1	103
0709136-007A	D2B	S	TOTAL	6.2	1	104
0709136-008A	D2C	S	TOTAL	ND	1	103
0709136-009A	D3A	S	TOTAL	96	1	104
0709136-010A	D3B	S	TOTAL	99	1	102
0709136-011A	T1	S	TOTAL	12	1	107
0709136-012A	T2	S	TOTAL	6.5	1	106
0709136-013A	T3	S	TOTAL	53	1	104
0709136-014A	TSTK 1,2,3,4	S	TOTAL	57	1	102

Reporting Limit for DF =1; ND means not detected at or above the reporting limit	W	TOTAL^	NA	µg/L
	S	TOTAL	5.0	mg/Kg

*water samples are reported in µg/L, product/oil/non-aqueous liquid samples and all TCLP / STLC / DISTLC / SPLP extracts are reported in mg/L, soil/sludge/solid samples in mg/kg, wipe samples in µg/wipe, filter samples in µg/filter.

means surrogate diluted out of range; ND means not detected above the reporting limit; N/A means not applicable to this sample or instrument.

TOTAL = acid digestion.

WET = Waste Extraction Test (STLC).

DI WET = Waste Extraction Test using de-ionized water.

i) aqueous sample containing greater than ~1 vol. % sediment; for DISSOLVED metals, this sample has been preserved prior to filtration; for TOTAL^ metals, a representative sediment-water mixture was digested; j) reporting limit raised due to insufficient sample amount; k) reporting limit raised due to matrix interference; m) estimated value due to low/high surrogate recovery, caused by matrix interference; n) results are reported on a dry weight basis; p) see attached narrative.



McC Campbell Analytical, Inc.

"When Quality Counts"

1534 Willow Pass Road, Pittsburg, CA 94565-1701
Web: www.mccampbell.com E-mail: main@mccampbell.com
Telephone: 877-252-9262 Fax: 925-252-9269

AEI Consultants 2500 Camino Diablo, Ste. #200 Walnut Creek, CA 94597	Client Project ID: #273442; R&H Auto	Date Sampled: 09/07/07
		Date Received: 09/07/07
	Client Contact: Kirby Fernando	Date Extracted: 09/07/07
	Client P.O.:	Date Analyzed 09/08/07-09/10/07

Diesel Range (C10-C23) Extractable Hydrocarbons as Diesel*

Extraction method SW3550C

Analytical methods SW8015C

Work Order: 0709136

Lab ID	Client ID	Matrix	TPH(d)	DF	% SS
0709136-001A	WO	S	ND	1	116
0709136-002A	WSTK1,2,3,4	S	190,g	50	122
0709136-003A	D1A	S	ND	1	120
0709136-004A	D1B	S	ND	1	121
0709136-005A	D1C	S	ND	1	119
0709136-006A	D2A	S	ND	1	117
0709136-007A	D2B	S	350,d,b	1	122
0709136-008A	D2C	S	3.7,g,b	1	121
0709136-009A	D3A	S	2.9,g,d	1	125
0709136-010A	D3B	S	3.3,g,b	1	121
0709136-011A	T1	S	1.8,g,b	1	117
0709136-012A	T2	S	ND	1	119
0709136-013A	T3	S	3.4,g,b	2	110
0709136-014A	TSTK 1,2,3,4	S	8.8,g,b	1	116

Reporting Limit for DF =1; ND means not detected at or above the reporting limit	W	NA	NA
	S	1.0	mg/Kg

* water samples are reported in µg/L, wipe samples in µg/wipe, soil/solid/sludge samples in mg/kg, product/oil/non-aqueous liquid samples in mg/L, and all DISTLC / STLC / SPLP / TCLP extracts are reported in µg/L.

cluttered chromatogram resulting in coeluted surrogate and sample peaks, or; surrogate peak is on elevated baseline, or; surrogate has been diminished by dilution of original extract.

+The following descriptions of the TPH chromatogram are cursory in nature and McC Campbell Analytical is not responsible for their interpretation: a) unmodified or weakly modified diesel is significant; b) diesel range compounds are significant; no recognizable pattern; c) aged diesel is significant; d) gasoline range compounds are significant; e) unknown medium boiling point pattern that does not appear to be derived from diesel; f) one to a few isolated peaks present; g) oil range compounds are significant; h) lighter than water immiscible sheen/product is present; i) liquid sample that contains greater than ~1 vol. % sediment; k) kerosene/kerosene range; l) bunker oil; m) fuel oil; n) stoddard solvent/mineral spirit; o) results are reported on a dry weight basis.



McC Campbell Analytical, Inc.

"When Quality Counts"

1534 Willow Pass Road, Pittsburg, CA 94565-1701

Web: www.mcccampbell.com E-mail: main@mcccampbell.com

Telephone: 877-252-9262 Fax: 925-252-9269

QC SUMMARY REPORT FOR SW8082A

W.O. Sample Matrix: Soil

QC Matrix: Soil

WorkOrder 0709136

EPA Method SW8082A	Extraction SW3550C			BatchID: 30441			Spiked Sample ID: 0709117-008A					
Analyte	Sample	Spiked	MS	MSD	MS-MSD	LCS	LCSD	LCS-LCSD	Acceptance Criteria (%)			
	mg/kg	mg/kg	% Rec.	% Rec.	% RPD	% Rec.	% Rec.	% RPD	MS / MSD	RPD	LCS/LCSD	RPD
Aroclor1260	ND	0.075	88.1	91.3	3.50	89.3	89.2	0.140	70 - 130	20	70 - 130	20
%SS:	122	0.050	125	129	3.00	127	128	0.659	70 - 130	20	70 - 130	20

All target compounds in the Method Blank of this extraction batch were ND less than the method RL with the following exceptions:

NONE

BATCH 30441 SUMMARY

Sample ID	Date Sampled	Date Extracted	Date Analyzed	Sample ID	Date Sampled	Date Extracted	Date Analyzed
0709136-001A	09/07/07 12:10 PM	09/07/07	09/08/07 3:34 AM	0709136-002A	09/07/07 12:10 PM	09/07/07	09/08/07 4:29 AM

MS = Matrix Spike; MSD = Matrix Spike Duplicate; LCS = Laboratory Control Sample; LCSD = Laboratory Control Sample Duplicate; RPD = Relative Percent Deviation.

% Recovery = $100 * (MS - Sample) / (Amount Spiked)$; RPD = $100 * (MS - MSD) / ((MS + MSD) / 2)$.

MS / MSD spike recoveries and / or %RPD may fall outside of laboratory acceptance criteria due to one or more of the following reasons: a) the sample is inhomogenous AND contains significant concentrations of analyte relative to the amount spiked, or b) the spiked sample's matrix interferes with the spike recovery.

N/A = not enough sample to perform matrix spike and matrix spike duplicate.

NR = analyte concentration in sample exceeds spike amount for soil matrix or exceeds 2x spike amount for water matrix or sample diluted due to high matrix or analyte content.



McC Campbell Analytical, Inc.

"When Quality Counts"

1534 Willow Pass Road, Pittsburg, CA 94565-1701
Web: www.mcccampbell.com E-mail: main@mcccampbell.com
Telephone: 877-252-9262 Fax: 925-252-9269

QC SUMMARY REPORT FOR SM5520E/F

W.O. Sample Matrix: Soil

QC Matrix: Soil

WorkOrder 0709136

EPA Method SM5520E/F		Extraction SM5520E/F				BatchID: 30445			Spiked Sample ID: 0709089-023A			
Analyte	Sample	Spiked	MS	MSD	MS-MSD	LCS	LCSD	LCS-LCSD	Acceptance Criteria (%)			
	mg/Kg	mg/Kg	% Rec.	% Rec.	% RPD	% Rec.	% Rec.	% RPD	MS / MSD	RPD	LCS/LCSD	RPD
POG	ND	1000	117	114	2.41	104	106	1.66	70 - 130	30	70 - 130	30

All target compounds in the Method Blank of this extraction batch were ND less than the method RL with the following exceptions:
NONE

BATCH 30445 SUMMARY

Sample ID	Date Sampled	Date Extracted	Date Analyzed	Sample ID	Date Sampled	Date Extracted	Date Analyzed
0709136-001A	09/07/07 12:10 PM	09/07/07	09/11/07 3:45 PM	0709136-002A	09/07/07 12:10 PM	09/07/07	09/11/07 3:50 PM

MS = Matrix Spike; MSD = Matrix Spike Duplicate; LCS = Laboratory Control Sample; LCSD = Laboratory Control Sample Duplicate; RPD = Relative Percent Deviation.

% Recovery = $100 * (MS - Sample) / (Amount Spiked)$; RPD = $100 * (MS - MSD) / ((MS + MSD) / 2)$.

MS / MSD spike recoveries and / or %RPD may fall outside of laboratory acceptance criteria due to one or more of the following reasons: a) the sample is inhomogenous AND contains significant concentrations of analyte relative to the amount spiked, or b) the spiked sample's matrix interferes with the spike recovery.

N/A = not enough sample to perform matrix spike and matrix spike duplicate.

NR = analyte concentration in sample exceeds spike amount for soil matrix or exceeds 2x spike amount for water matrix or sample diluted due to high matrix or analyte content.



McC Campbell Analytical, Inc.

"When Quality Counts"

1534 Willow Pass Road, Pittsburg, CA 94565-1701
Web: www.mcccampbell.com E-mail: main@mcccampbell.com
Telephone: 877-252-9262 Fax: 925-252-9269

QC SUMMARY REPORT FOR 6010C

W.O. Sample Matrix: Soil

QC Matrix: Soil

WorkOrder 0709136

Analyte	EPA Method 6010C		Extraction SW3050B			BatchID: 30456			Spiked Sample ID: 0709107-025A			
	Sample	Spiked	MS	MSD	MS-MSD	LCS	LCSD	LCS-LCSD	Acceptance Criteria (%)			
	mg/Kg	mg/Kg	% Rec.	% Rec.	% RPD	% Rec.	% Rec.	% RPD	MS / MSD	RPD	LCS/LCSD	RPD
Cadmium	ND	10	97.8	103	4.99	101	101	0	75 - 125	20	80 - 120	20
Chromium	68	10	92	99.1	3.03	104	102	1.75	75 - 125	20	80 - 120	20
Lead	8.2	10	92.6	96.1	3.16	98.9	99.7	0.730	75 - 125	20	80 - 120	20
Nickel	90	10	95.5	107	4.09	103	102	0.391	75 - 125	20	80 - 120	20
Zinc	61	100	99.9	100	0.312	103	105	2.22	75 - 125	20	80 - 120	20
%SS:	102	250	103	108	4.62	102	103	0.685	70 - 130	20	70 - 130	20

All target compounds in the Method Blank of this extraction batch were ND less than the method RL with the following exceptions:
NONE

BATCH 30456 SUMMARY

Sample ID	Date Sampled	Date Extracted	Date Analyzed	Sample ID	Date Sampled	Date Extracted	Date Analyzed
0709136-001A	09/07/07 12:10 PM	09/07/07	09/10/07 10:16 AM	0709136-002A	09/07/07 12:10 PM	09/07/07	09/10/07 10:21 AM

MS = Matrix Spike; MSD = Matrix Spike Duplicate; LCS = Laboratory Control Sample; LCSD = Laboratory Control Sample Duplicate; RPD = Relative Percent Deviation.

% Recovery = $100 * (MS - Sample) / (Amount Spiked)$; RPD = $100 * (MS - MSD) / ((MS + MSD) / 2)$.

MS / MSD spike recoveries and / or %RPD may fall outside of laboratory acceptance criteria due to one or more of the following reasons: a) the sample is inhomogenous AND contains significant concentrations of analyte relative to the amount spiked, or b) the spiked sample's matrix interferes with the spike recovery.

N/A = not applicable to this method.

NR = analyte concentration in sample exceeds spike amount for soil matrix or exceeds 2x spike amount for water matrix or sample diluted due to high matrix or analyte content.



McC Campbell Analytical, Inc.

"When Quality Counts"

1534 Willow Pass Road, Pittsburg, CA 94565-1701
Web: www.mcccampbell.com E-mail: main@mcccampbell.com
Telephone: 877-252-9262 Fax: 925-252-9269

QC SUMMARY REPORT FOR SW8260B

W.O. Sample Matrix: Soil

QC Matrix: Soil

WorkOrder 0709136

EPA Method SW8260B	Extraction SW5030B			BatchID: 30464				Spiked Sample ID: 0709110-013A					
	Analyte	Sample	Spiked	MS	MSD	MS-MSD	LCS	LCSD	LCS-LCSD	Acceptance Criteria (%)			
		mg/Kg	mg/Kg	% Rec.	% Rec.	% RPD	% Rec.	% Rec.	% RPD	MS / MSD	RPD	LCS/LCSD	RPD
Benzene	ND	0.050	86.8	86.7	0.165	92	94.7	2.82	70 - 130	30	70 - 130	30	
Chlorobenzene	ND	0.050	106	107	0.544	103	107	3.11	70 - 130	30	70 - 130	30	
1,1-Dichloroethene	ND	0.050	108	107	0.516	99.8	105	5.25	70 - 130	30	70 - 130	30	
Toluene	ND	0.050	92.9	92.8	0.0930	92.7	95.3	2.78	70 - 130	30	70 - 130	30	
Trichloroethene	ND	0.050	88.4	90.7	2.63	89.2	91.3	2.33	70 - 130	30	70 - 130	30	
%SS1:	95	0.050	98	97	0.859	98	97	0.930	70 - 130	30	70 - 130	30	
%SS2:	110	0.050	99	97	2.22	96	96	0	70 - 130	30	70 - 130	30	
%SS3:	114	0.050	107	107	0	106	105	0.862	70 - 130	30	70 - 130	30	

All target compounds in the Method Blank of this extraction batch were ND less than the method RL with the following exceptions:

NONE

BATCH 30464 SUMMARY

Sample ID	Date Sampled	Date Extracted	Date Analyzed	Sample ID	Date Sampled	Date Extracted	Date Analyzed
0709136-001A	09/07/07 12:10 PM	09/07/07	09/11/07 11:08 PM	0709136-002A	09/07/07 12:10 PM	09/07/07	09/10/07 6:49 PM

MS = Matrix Spike; MSD = Matrix Spike Duplicate; LCS = Laboratory Control Sample; LCSD = Laboratory Control Sample Duplicate; RPD = Relative Percent Deviation.

% Recovery = 100 * (MS-Sample) / (Amount Spiked); RPD = 100 * (MS - MSD) / ((MS + MSD) / 2).

MS / MSD spike recoveries and / or %RPD may fall outside of laboratory acceptance criteria due to one or more of the following reasons: a) the sample is inhomogenous AND contains significant concentrations of analyte relative to the amount spiked, or b) the spiked sample's matrix interferes with the spike recovery.

N/A = not enough sample to perform matrix spike and matrix spike duplicate.

NR = analyte concentration in sample exceeds spike amount for soil matrix or exceeds 2x spike amount for water matrix or sample diluted due to high matrix or analyte content.



McC Campbell Analytical, Inc.

"When Quality Counts"

1534 Willow Pass Road, Pittsburg, CA 94565-1701

Web: www.mcccampbell.com E-mail: main@mcccampbell.com

Telephone: 877-252-9262 Fax: 925-252-9269

QC SUMMARY REPORT FOR SW8015C

W.O. Sample Matrix: Soil

QC Matrix: Soil

WorkOrder 0709136

Analyte	Extraction SW3550C		BatchID: 30467						Spiked Sample ID: 0709118-001A			
	Sample mg/Kg	Spiked mg/Kg	MS % Rec.	MSD % Rec.	MS-MSD % RPD	LCS % Rec.	LCSD % Rec.	LCS-LCSD % RPD	Acceptance Criteria (%)			
TPH(d)	2.0	20	111	109	1.57	113	110	2.78	70 - 130	30	70 - 130	30
%SS:	108	50	109	110	0.705	111	107	3.69	70 - 130	30	70 - 130	30

All target compounds in the Method Blank of this extraction batch were ND less than the method RL with the following exceptions:

NONE

BATCH 30467 SUMMARY

Sample ID	Date Sampled	Date Extracted	Date Analyzed	Sample ID	Date Sampled	Date Extracted	Date Analyzed
0709136-001A	09/07/07 12:10 PM	09/07/07	09/08/07 4:58 AM	0709136-002A	09/07/07 12:10 PM	09/07/07	09/08/07 6:07 AM
0709136-003A	09/07/07 12:17 PM	09/07/07	09/08/07 8:24 AM	0709136-004A	09/07/07 12:17 PM	09/07/07	09/08/07 9:32 AM
0709136-005A	09/07/07 12:18 PM	09/07/07	09/08/07 10:40 AM	0709136-006A	09/07/07 12:19 PM	09/07/07	09/08/07 11:49 AM
0709136-007A	09/07/07 12:22 PM	09/07/07	09/08/07 2:05 PM	0709136-008A	09/07/07 12:24 PM	09/07/07	09/08/07 4:22 PM
0709136-009A	09/07/07 12:25 PM	09/07/07	09/08/07 5:30 PM	0709136-010A	09/07/07 12:30 PM	09/07/07	09/08/07 6:39 PM
0709136-011A	09/07/07 12:36 PM	09/07/07	09/08/07 7:47 PM	0709136-012A	09/07/07 12:46 PM	09/07/07	09/08/07 8:56 PM
0709136-013A	09/07/07 12:50 PM	09/07/07	09/10/07 5:22 PM	0709136-014A	09/07/07 12:52 PM	09/07/07	09/09/07 12:21 AM

MS = Matrix Spike; MSD = Matrix Spike Duplicate; LCS = Laboratory Control Sample; LCSD = Laboratory Control Sample Duplicate; RPD = Relative Percent Deviation.

% Recovery = 100 * (MS-Sample) / (Amount Spiked); RPD = 100 * (MS - MSD) / ((MS + MSD) / 2).

MS / MSD spike recoveries and / or %RPD may fall outside of laboratory acceptance criteria due to one or more of the following reasons: a) the sample is inhomogenous AND contains significant concentrations of analyte relative to the amount spiked, or b) the spiked sample's matrix interferes with the spike recovery.

N/A = not enough sample to perform matrix spike and matrix spike duplicate.

NR = analyte concentration in sample exceeds spike amount for soil matrix or exceeds 2x spike amount for water matrix or sample diluted due to high matrix or analyte content.



QC SUMMARY REPORT FOR SW8270C

W.O. Sample Matrix: Soil

QC Matrix: Soil

WorkOrder 0709136

Table with columns: EPA Method SW8270C, Extraction SW3550C, BatchID: 30469, Spiked Sample ID: 0709123-001A. Rows include analytes like Acenaphthene, 4-Chloro-3-methylphenol, 2-Chlorophenol, etc., with columns for Sample, Spiked, MS, MSD, MS-MSD, LCS, LCSD, LCS-LCSD, and Acceptance Criteria (%).

All target compounds in the Method Blank of this extraction batch were ND less than the method RL with the following exceptions: NONE

BATCH 30469 SUMMARY

Summary table with columns: Sample ID, Date Sampled, Date Extracted, Date Analyzed. Rows show sample IDs 0709136-001A and 0709136-002A with their respective dates and times.

MS = Matrix Spike; MSD = Matrix Spike Duplicate; LCS = Laboratory Control Sample; LCSD = Laboratory Control Sample Duplicate; RPD = Relative Percent Deviation.

% Recovery = 100 * (MS-Sample) / (Amount Spiked); RPD = 100 * (MS - MSD) / ((MS + MSD) / 2).

MS / MSD spike recoveries and / or %RPD may fall outside of laboratory acceptance criteria due to one or more of the following reasons: a) the sample is inhomogenous AND contains significant concentrations of analyte relative to the amount spiked, or b) the spiked sample's matrix interferes with the spike recovery.

N/A = not enough sample to perform matrix spike and matrix spike duplicate.

NR = analyte concentration in sample exceeds spike amount for soil matrix or exceeds 2x spike amount for water matrix or sample diluted due to high matrix or analyte content.



QC SUMMARY REPORT FOR SW8021B/8015Cm

W.O. Sample Matrix: Soil

QC Matrix: Soil

WorkOrder 0709136

Analyte	EPA Method SW8021B/8015Cm		Extraction SW5030B			BatchID: 30474			Spiked Sample ID: 0709133-014A			
	Sample	Spiked	MS	MSD	MS-MSD	LCS	LCSD	LCS-LCSD	Acceptance Criteria (%)			
	mg/Kg	mg/Kg	% Rec.	% Rec.	% RPD	% Rec.	% Rec.	% RPD	MS / MSD	RPD	LCS/LCSD	RPD
TPH(btex) [‡]	ND	0.60	108	106	1.63	105	109	3.64	70 - 130	30	70 - 130	30
MTBE	ND	0.10	98.9	98.8	0.196	118	120	1.97	70 - 130	30	70 - 130	30
Benzene	ND	0.10	100	93.6	6.93	107	109	1.80	70 - 130	30	70 - 130	30
Toluene	ND	0.10	93.4	88.6	5.29	100	101	0.550	70 - 130	30	70 - 130	30
Ethylbenzene	ND	0.10	101	95.2	5.92	106	108	1.15	70 - 130	30	70 - 130	30
Xylenes	ND	0.30	96.3	92	4.60	103	100	3.28	70 - 130	30	70 - 130	30
%SS:	79	0.10	87	82	5.62	100	99	1.02	70 - 130	30	70 - 130	30

All target compounds in the Method Blank of this extraction batch were ND less than the method RL with the following exceptions:

NONE

BATCH 30474 SUMMARY

Sample ID	Date Sampled	Date Extracted	Date Analyzed	Sample ID	Date Sampled	Date Extracted	Date Analyzed
0709136-001A	09/07/07 12:10 PM	09/07/07	09/08/07 8:44 PM	0709136-002A	09/07/07 12:10 PM	09/07/07	09/08/07 9:52 PM
0709136-003A	09/07/07 12:17 PM	09/07/07	09/08/07 10:26 PM	0709136-004A	09/07/07 12:17 PM	09/07/07	09/10/07 11:18 PM
0709136-005A	09/07/07 12:18 PM	09/07/07	09/08/07 11:33 PM	0709136-006A	09/07/07 12:19 PM	09/07/07	09/12/07 2:40 AM
0709136-007A	09/07/07 12:22 PM	09/07/07	09/08/07 12:37 PM	0709136-008A	09/07/07 12:24 PM	09/07/07	09/09/07 1:13 AM
0709136-009A	09/07/07 12:25 PM	09/07/07	09/11/07 12:58 AM	0709136-010A	09/07/07 12:30 PM	09/07/07	09/10/07 11:51 PM
0709136-011A	09/07/07 12:36 PM	09/07/07	09/09/07 3:26 AM				

MS = Matrix Spike; MSD = Matrix Spike Duplicate; LCS = Laboratory Control Sample; LCSD = Laboratory Control Sample Duplicate; RPD = Relative Percent Deviation.

% Recovery = 100 * (MS-Sample) / (Amount Spiked); RPD = 100 * (MS - MSD) / ((MS + MSD) / 2).

MS / MSD spike recoveries and / or %RPD may fall outside of laboratory acceptance criteria due to one or more of the following reasons: a) the sample is inhomogenous AND contains significant concentrations of analyte relative to the amount spiked, or b) the spiked sample's matrix interferes with the spike recovery.

‡ TPH(btex) = sum of BTEX areas from the FID.

cluttered chromatogram; sample peak coelutes with surrogate peak.



McC Campbell Analytical, Inc.

"When Quality Counts"

1534 Willow Pass Road, Pittsburg, CA 94565-1701

Web: www.mcccampbell.com E-mail: main@mcccampbell.com

Telephone: 877-252-9262 Fax: 925-252-9269

QC SUMMARY REPORT FOR SW8021B/8015Cm

W.O. Sample Matrix: Soil

QC Matrix: Soil

WorkOrder 0709136

EPA Method SW8021B/8015Cm		Extraction SW5030B			BatchID: 30476			Spiked Sample ID: 0709136-013A				
Analyte	Sample	Spiked	MS	MSD	MS-MSD	LCS	LCSD	LCS-LCSD	Acceptance Criteria (%)			
	mg/Kg	mg/Kg	% Rec.	% Rec.	% RPD	% Rec.	% Rec.	% RPD	MS / MSD	RPD	LCS/LCSD	RPD
TPH(btex) ^ε	ND	0.60	102	98.3	3.45	110	101	7.93	70 - 130	30	70 - 130	30
MTBE	ND	0.10	105	88.4	16.9	109	112	2.49	70 - 130	30	70 - 130	30
Benzene	ND	0.10	99.4	92	7.73	106	109	3.42	70 - 130	30	70 - 130	30
Toluene	ND	0.10	111	102	8.48	98	100	2.35	70 - 130	30	70 - 130	30
Ethylbenzene	ND	0.10	107	100	7.02	105	106	1.25	70 - 130	30	70 - 130	30
Xylenes	ND	0.30	120	113	5.71	103	103	0	70 - 130	30	70 - 130	30
%SS:	93	0.10	85	76	10.3	93	101	8.01	70 - 130	30	70 - 130	30

All target compounds in the Method Blank of this extraction batch were ND less than the method RL with the following exceptions:

NONE

BATCH 30476 SUMMARY

Sample ID	Date Sampled	Date Extracted	Date Analyzed	Sample ID	Date Sampled	Date Extracted	Date Analyzed
0709136-012A	09/07/07 12:46 PM	09/07/07	09/12/07 3:13 AM	0709136-013A	09/07/07 12:50 PM	09/07/07	09/09/07 5:39 AM
0709136-014A	09/07/07 12:52 PM	09/07/07	09/09/07 6:12 AM				

MS = Matrix Spike; MSD = Matrix Spike Duplicate; LCS = Laboratory Control Sample; LCSD = Laboratory Control Sample Duplicate; RPD = Relative Percent Deviation.

% Recovery = 100 * (MS-Sample) / (Amount Spiked); RPD = 100 * (MS - MSD) / ((MS + MSD) / 2).

MS / MSD spike recoveries and / or %RPD may fall outside of laboratory acceptance criteria due to one or more of the following reasons: a) the sample is inhomogenous AND contains significant concentrations of analyte relative to the amount spiked, or b) the spiked sample's matrix interferes with the spike recovery.

ε TPH(btex) = sum of BTEX areas from the FID.

cluttered chromatogram; sample peak coelutes with surrogate peak.



McC Campbell Analytical, Inc.

"When Quality Counts"

1534 Willow Pass Road, Pittsburg, CA 94565-1701
Web: www.mccampbell.com E-mail: main@mccampbell.com
Telephone: 877-252-9262 Fax: 925-252-9269

QC SUMMARY REPORT FOR 6010C

W.O. Sample Matrix: Soil

QC Matrix: Soil

WorkOrder 0709136

EPA Method 6010C		Extraction SW3050B					BatchID: 30456			Spiked Sample ID 0709107-025A			
Analyte	Sample	Spiked	MS	MSD	MS-MSD	Spiked	LCS	LCSD	LCS-LCSD	Acceptance Criteria (%)			
	mg/Kg	mg/Kg	% Rec.	% Rec.	% RPD	mg/Kg	% Rec.	% Rec.	% RPD	MS / MSD	RPD	LCS/LCSD	RPD
Lead	8.2	50	92.6	96.1	3.16	10	98.9	99.7	0.730	75 - 125	20	80 - 120	20
%SS:	102	250	103	108	4.62	250	102	103	0.685	70 - 130	20	70 - 130	20

All target compounds in the Method Blank of this extraction batch were ND less than the method RL with the following exceptions:
NONE

BATCH 30456 SUMMARY

Sample ID	Date Sampled	Date Extracted	Date Analyzed	Sample ID	Date Sampled	Date Extracted	Date Analyzed
0709136-003A	09/07/07 12:17 PM	09/07/07	09/10/07 12:27 PM	0709136-004A	09/07/07 12:17 PM	09/07/07	09/10/07 12:29 PM
0709136-005A	09/07/07 12:18 PM	09/07/07	09/10/07 12:32 PM	0709136-006A	09/07/07 12:19 PM	09/07/07	09/10/07 12:35 PM

MS = Matrix Spike; MSD = Matrix Spike Duplicate; LCS = Laboratory Control Sample; LCSD = Laboratory Control Sample Duplicate; RPD = Relative Percent Deviation.

% Recovery = 100 * (MS-Sample) / (Amount Spiked); RPD = 100 * (MS - MSD) / ((MS + MSD) / 2).

MS / MSD spike recoveries and / or %RPD may fall outside of laboratory acceptance criteria due to one or more of the following reasons: a) the sample is inhomogenous AND contains significant concentrations of analyte relative to the amount spiked, or b) the spiked sample's matrix interferes with the spike recovery.

N/A = not applicable to this method.

NR = analyte concentration in sample exceeds spike amount for soil matrix or exceeds 2x spike amount for water matrix or sample diluted due to high matrix or analyte



QC SUMMARY REPORT FOR 6010C

W.O. Sample Matrix: Soil

QC Matrix: Soil

WorkOrder 0709136

EPA Method 6010C		Extraction SW3050B				BatchID: 30477			Spiked Sample ID 0709216-001A				
Analyte	Sample	Spiked	MS	MSD	MS-MSD	Spiked	LCS	LCSD	LCS-LCSD	Acceptance Criteria (%)			
	mg/Kg	mg/Kg	% Rec.	% Rec.	% RPD	mg/Kg	% Rec.	% Rec.	% RPD	MS / MSD	RPD	LCS/LCSD	RPD
Lead	7.0	50	88.7	91.1	2.36	10	98.7	96.4	2.33	75 - 125	20	80 - 120	20
%SS:	103	250	102	103	0.875	250	104	100	4.29	70 - 130	20	70 - 130	20

All target compounds in the Method Blank of this extraction batch were ND less than the method RL with the following exceptions:
NONE

BATCH 30477 SUMMARY

Sample ID	Date Sampled	Date Extracted	Date Analyzed	Sample ID	Date Sampled	Date Extracted	Date Analyzed
0709136-007A	09/07/07 12:22 PM	09/07/07	09/10/07 12:38 PM	0709136-008A	09/07/07 12:24 PM	09/07/07	09/10/07 12:40 PM
0709136-009A	09/07/07 12:25 PM	09/07/07	09/10/07 12:43 PM	0709136-010A	09/07/07 12:30 PM	09/07/07	09/10/07 12:46 PM
0709136-011A	09/07/07 12:36 PM	09/07/07	09/10/07 12:48 PM	0709136-012A	09/07/07 12:46 PM	09/07/07	09/10/07 12:51 PM
0709136-013A	09/07/07 12:50 PM	09/07/07	09/10/07 12:59 PM	0709136-014A	09/07/07 12:52 PM	09/07/07	09/10/07 1:02 PM

MS = Matrix Spike; MSD = Matrix Spike Duplicate; LCS = Laboratory Control Sample; LCSD = Laboratory Control Sample Duplicate; RPD = Relative Percent Deviation.

% Recovery = 100 * (MS-Sample) / (Amount Spiked); RPD = 100 * (MS - MSD) / ((MS + MSD) / 2).

MS / MSD spike recoveries and / or %RPD may fall outside of laboratory acceptance criteria due to one or more of the following reasons: a) the sample is inhomogenous AND contains significant concentrations of analyte relative to the amount spiked, or b) the spiked sample's matrix interferes with the spike recovery.

N/A = not applicable to this method.

NIR = analyte concentration in sample exceeds spike amount for soil matrix or exceeds 2x spike amount for water matrix or sample diluted due to high matrix or analyte



McC Campbell Analytical, Inc.

"When Quality Counts"

1534 Willow Pass Road, Pittsburg, CA 94565-1701
Web: www.mccampbell.com E-mail: main@mccampbell.com
Telephone: 877-252-9262 Fax: 925-252-9269

AEI Consultants 2500 Camino Diablo, Ste. #200 Walnut Creek, CA 94597	Client Project ID: #273442; R&H Auto	Date Sampled: 09/07/07
		Date Received: 09/07/07
	Client Contact: Kirby Fernando	Date Reported: 09/12/07
	Client P.O.:	Date Completed: 10/05/07

WorkOrder: 0709136

October 05, 2007

Dear Kirby:

Enclosed are:

- 1). the results of 1 analyzed sample from your **#273442; R&H Auto project,**
- 2). a QC report for the above sample
- 3). a copy of the chain of custody, and
- 4). a bill for analytical services.

All analyses were completed satisfactorily and all QC samples were found to be within our control limits.

If you have any questions please contact me. McC Campbell Analytical Laboratories strives for excellence in quality, service and cost. Thank you for your business and I look forward to working with you again.

Best regards,

Angela Rydelius, Lab Manager



McCAMPBELL ANALYTICAL, INC.

1534 WILLOW PASS ROAD
PITTSBURG, CA 94565-1701

Website: www.mccampbell.com Email: main@mccampbell.com
Telephone: (877) 252-9262 Fax: (925) 252-9269

CHAIN OF CUSTODY RECORD

TURN AROUND TIME

RUSH 24 HR 48 HR 72 HR 5 DAY

GeoTracker EDF PDF Excel Write On (DW)

Check if sample is effluent and "J" flag is required

Report To: Kirby Fernando

Bill To: AEI Consultants

Company: AEI Consultants

2500 Camino Diablo #200, Walnut Creek 94597

E-Mail: kfernando@aeiconsultants.com

Tele: (925) 944-2899 x123

Fax: (925) 944-2895

Project #: 273442

Project Name: R+H Aro

Project Location: 5315 San Pablo Ave. Oakland

Sampler Signature: *[Signature]*

SAMPLE ID	LOCATION/ Field Point Name	SAMPLING		# Containers	Type Containers	MATRIX					METHOD PRESERVED				Analysis Request	Other	Comments
		Date	Time			Water	Soil	Air	Sludge	Other	ICE	HCL	HNO ₃	Other			
W0	Center	9/7/01	12:30	1		X					X						
WSTK 1,2,3,4	Stk Sample	9/7/01	12:10	4													
D1A		"	12:17	1													
D1B	Disposal	"	12:19	1													
D1C		"	12:19	1													
D2A		"	12:22	1													
D2B	Disposal	"	12:24	1													
D2C		"	12:25	1													
D3A	Disposal	"	12:30	1													
D3B	3	"	12:32	1													
T1	Trench-D1	"	12:36	1													
T2	Trench-D2	"	12:46	1													
T3	Trench-D3	"	12:50	1													
WSTK 1,2,3,4	Stk Tank	"	12:52	4		X					X						

BTEX & TPH as Gas (602 / 8021 + 8015) / NTBE
 TPH as Diesel (8015)
 Total Petroleum Oil & Grease (1664 / 5520 EHE&F)
 Total Petroleum Hydrocarbons (418, 1)
 EPA 502.2 / 601 / 8010 / 8021 (HVOCs)
 MTBE / BTEX ONLY (EPA 602 / 8021)
 EPA 505 / 608 / 8081 (CI Pesticides)
 EPA 608 / 8082 PCBs ONLY; Aroclors / Congeners
 EPA 507 / 8141 (NP Pesticides)
 EPA 515 / 8151 (Acidic CI Herbicides)
 EPA 534.2 / 624 / 8260 (VOCs)
 EPA 525.2 / 625 / 8270 (SVOCs)
 EPA 8270 SIM1 / 8310 (PAHs / PNAs)
 CAM 17 Metals (200.7 / 200.8 / 6010 / 6020)
 LUFT 5 Metals (200.7 / 200.8 / 6010 / 6020)
 Lead (200.7 / 200.8 / 6010 / 6020)

97C Pb 9/25/01 ext

Filter Samples for Metals analysis: Yes / No

Relinquished By: *[Signature]* Date: 9/7 Time: 4:45 Received By: *[Signature]*
 Relinquished By: Date: Time: Received By:
 Relinquished By: Date: Time: Received By:

COMMENTS:
 ICE/MS: GOOD CONDITION ✓
 HEAD SPACE ABSENT ✓
 DECHLORINATED IN LAB ✓
 APPROPRIATE CONTAINERS ✓
 PRESERVED IN LAB ✓

VOAS O&G METALS OTHER
 PRESERVATION pH<2



McC Campbell Analytical, Inc.

"When Quality Counts"

1534 Willow Pass Road, Pittsburg, CA 94565-1701
Web: www.mcccampbell.com E-mail: main@mcccampbell.com
Telephone: 877-252-9262 Fax: 925-252-9269

AEI Consultants 2500 Camino Diablo, Ste. #200 Walnut Creek, CA 94597	Client Project ID: #273442; R&H Auto	Date Sampled: 09/07/07
		Date Received: 09/07/07
	Client Contact: Kirby Fernando	Date Extracted: 10/01/07-10/03/07
	Client P.O.:	Date Analyzed 10/04/07

Lead by ICP*

Extraction method CA Title 22

Analytical methods SW6010C

Work Order: 0709136

Lab ID	Client ID	Matrix	Extraction Type	Lead	DF	% SS
0709136-002A	WSTK1,2,3,4	S	WET	3.3	1	N/A

Reporting Limit for DF =1; ND means not detected at or above the reporting limit	W	TOTAL	NA	µg/L
	S	WET	0.2	mg/L

*water samples are reported in µg/L, product/oil/non-aqueous liquid samples and all TCLP / STLC / DISTLC / SPLP extracts are reported in mg/L, soil/sludge/solid samples in mg/kg, wipe samples in µg/wipe, filter samples in µg/filter.

means surrogate diluted out of range; ND means not detected above the reporting limit; N/A means not applicable to this sample or instrument.

TOTAL = acid digestion.

WET = Waste Extraction Test (STLC).

DI WET = Waste Extraction Test using de-ionized water.

i) aqueous sample containing greater than ~1 vol. % sediment; for DISSOLVED metals, this sample has been preserved prior to filtration; for TOTAL metals, a representative sediment-water mixture was digested; j) reporting limit raised due to insufficient sample amount; k) reporting limit raised due to matrix interference; m) estimated value due to low/high surrogate recovery, caused by matrix interference; n) results are reported on a dry weight basis; p) see attached narrative.



McC Campbell Analytical, Inc.

"When Quality Counts"

1534 Willow Pass Road, Pittsburg, CA 94565-1701

Web: www.mcccampbell.com E-mail: main@mcccampbell.com

Telephone: 877-252-9262 Fax: 925-252-9269

QC SUMMARY REPORT FOR SW6010C

W.O. Sample Matrix: Soil

QC Matrix: Soil

WorkOrder 0709136

EPA Method SW6010C		Extraction CA Title 22				BatchID: 30975			Spiked Sample ID: N/A			
Analyte	Sample	Spiked	MS	MSD	MS-MSD	LCS	LCSD	LCS-LCSD	Acceptance Criteria (%)			
	mg/L	mg/L	% Rec.	% Rec.	% RPD	% Rec.	% Rec.	% RPD	MS / MSD	RPD	LCS/LCSD	RPD
Lead	N/A	1	N/A	N/A	N/A	90.8	88.1	3.01	N/A	N/A	80 - 120	20

All target compounds in the Method Blank of this extraction batch were ND less than the method RL with the following exceptions:
NONE

BATCH 30975 SUMMARY

Sample ID	Date Sampled	Date Extracted	Date Analyzed	Sample ID	Date Sampled	Date Extracted	Date Analyzed
0709136-002A	09/07/07 12:10 PM	10/01/07	10/04/07 7:09 PM				

MS = Matrix Spike; MSD = Matrix Spike Duplicate; LCS = Laboratory Control Sample; LCSD = Laboratory Control Sample Duplicate; RPD = Relative Percent Deviation.

% Recovery = $100 * (MS - Sample) / (Amount\ Spiked)$; RPD = $100 * (MS - MSD) / ((MS + MSD) / 2)$.

MS / MSD spike recoveries and / or %RPD may fall outside of laboratory acceptance criteria due to one or more of the following reasons: a) the sample is inhomogenous AND contains significant concentrations of analyte relative to the amount spiked, or b) the spiked sample's matrix interferes with the spike recovery.

N/A = not applicable to this method.

NR = analyte concentration in sample exceeds spike amount for soil matrix or exceeds 2x spike amount for water matrix or sample diluted due to high matrix or analyte content.

 QA/QC Officer



McC Campbell Analytical, Inc.

"When Quality Counts"

1534 Willow Pass Road, Pittsburg, CA 94565-1701
Web: www.mccampbell.com E-mail: main@mccampbell.com
Telephone: 877-252-9262 Fax: 925-252-9269

AEI Consultants 2500 Camino Diablo, Ste. #200 Walnut Creek, CA 94597	Client Project ID: # 273442; R&H Auto	Date Sampled: 09/14/07
		Date Received: 09/14/07
	Client Contact: Kirby Fernando	Date Reported: 09/21/07
	Client P.O.:	Date Completed: 09/21/07

WorkOrder: 0709338

September 21, 2007

Dear Kirby:

Enclosed are:

- 1). the results of 9 analyzed samples from your # 273442; R&H Auto project,
- 2). a QC report for the above samples
- 3). a copy of the chain of custody, and
- 4). a bill for analytical services.

All analyses were completed satisfactorily and all QC samples were found to be within our control limits.

If you have any questions please contact me. McC Campbell Analytical Laboratories strives for excellence in quality, service and cost. Thank you for your business and I look forward to working with you again.

Best regards,

Angela Rydelius, Lab Manager



McCAMPBELL ANALYTICAL, INC.

1534 WILLOW PASS ROAD
PITTSBURG, CA 94565-1701

Website: www.mccampbell.com Email: main@mccampbell.com
Telephone: (877) 252-9262 Fax: (925) 252-9269

CHAIN OF CUSTODY RECORD

TURN AROUND TIME RUSH 24 HR 48 HR 72 HR 5 DAY

GeoTracker EDF PDF Excel Write On (DW)

Check if sample is effluent and "J" flag is required

Report To: Kirby Fernando Bill To: AEI Consultants
Company: AEI Consultants
2500 Camino Diablo #200, Walnut Creek 94597
E-Mail: kfernando@aeiconsultants.com
Tele: (925) 944-2899 x123 Fax: (925) 944-2895
Project #: 273442 Project Name: R+H ATO
Project Location: 5315 San Pablo Ave, Oakland 94612
Sampler Signature: [Signature]

SAMPLE ID	LOCATION/ Field Point Name	SAMPLING		# Containers	Type Containers	MATRIX					METHOD PRESERVED				Analysis Request	Other	Comments
		Date	Time			Water	Soil	Air	Sludge	Other	ICE	HCL	HNO ₃	Other			
SFK 1234	Shookpit	9/14/07	1:35pm	4	BT	X					X						Filter Samples for Metals analysis: Yes / No
SFK 4567	Shookpit		1:40	1													
GSW1	Grout End		1:45	1													
GSW2	Grout End		1:50	1													
CBG	Between Pits		1:55	1													
GSW1B	Grout End		2:00	1													
GSW2B	Grout End		2:05	1													
DSW1	Diesel Well		2:10	1													
DSW2	Diesel Well	X	2:15	1	X	X				X						X	

REC'D SEALED & INTACT VIA [Signature]

ICE / I- [Signature] APPROPRIATE CONTAINERS [Signature]
GOOD CONDITION HEAD SPACE ABSENT DECHLORINATED IN LAB PRESERVED IN LAB
VOAS O&G METALS OTHER

Relinquished By: [Signature] Date: 9-14-07 Time: 4:20
Received By: [Signature]
Relinquished By: _____ Date: _____ Time: _____
Received By: _____
Relinquished By: _____ Date: _____ Time: _____
Received By: _____

ICE/I- _____ COMMENTS: _____
GOOD CONDITION _____
HEAD SPACE ABSENT _____
DECHLORINATED IN LAB _____
APPROPRIATE CONTAINERS _____
PRESERVED IN LAB _____
VOAS O&G METALS OTHER
PRESERVATION pH<2

McCampbell Analytical, Inc.



1534 Willow Pass Rd
Pittsburg, CA 94565-1701
(925) 252-9262

CHAIN-OF-CUSTODY RECORD

WorkOrder: 0709338

ClientID: AEL

EDF Excel Fax Email HardCopy ThirdParty

Report to:

Kirby Fernando
AEI Consultants
2500 Camino Diablo, Ste. #200
Walnut Creek, CA 94597

Email: kfernando@aeiconsultants.com
TEL: (925) 283-600 FAX: (925) 283-612
ProjectNo: # 273442; R&H Auto
PO:

Bill to

Denise Mockel
AEI Consultants
2500 Camino Diablo, Ste. #200
Walnut Creek, CA 94597
dmockel@aeiconsultants.com

Requested TAT: 5 days

Date Received 09/14/2007

Date Printed: 09/14/2007

Sample ID	ClientSampleID	Matrix	Collection Date	Hold	Requested Tests (See legend below)												
					1	2	3	4	5	6	7	8	9	10	11	12	
0709338-001	STK 1234	Soil	9/14/2007 1:35:00	<input type="checkbox"/>	A	A	A	A									
0709338-002	STK 5678	Soil	9/14/2007 1:40:00	<input type="checkbox"/>	A	A		A									
0709338-003	GSW 1	Soil	9/14/2007 1:45:00	<input type="checkbox"/>	A	A		A									
0709338-004	GSW 2	Soil	9/14/2007 1:50:00	<input type="checkbox"/>	A	A		A									
0709338-005	CBG	Soil	9/14/2007 1:55:00	<input type="checkbox"/>	A	A		A									
0709338-006	GSW 1B	Soil	9/14/2007 2:00:00	<input type="checkbox"/>	A	A		A									
0709338-007	GSW 2B	Soil	9/14/2007 2:05:00	<input type="checkbox"/>	A	A		A									
0709338-008	DSW 1	Soil	9/14/2007 2:10:00	<input type="checkbox"/>	A	A		A									
0709338-009	DSW 2	Soil	9/14/2007	<input type="checkbox"/>	A	A		A									

Test Legend:

1	G-MBTX S	2	PB S	3	PREF REPORT	4	TPH(D) S	5	
6		7		8		9		10	
11		12							

Prepared by: Kimberly Burks

Comments: Changed sample # 4 in second COMP. Group. to #8 per Kirby request.

NOTE: Samples are discarded 60 days after results are reported unless other arrangements are made. Hazardous samples will be returned to client or disposed of at client expense.



McC Campbell Analytical, Inc.

"When Quality Counts"

1534 Willow Pass Road, Pittsburg, CA 94565-1701
Web: www.mcccampbell.com E-mail: main@mcccampbell.com
Telephone: 877-252-9262 Fax: 925-252-9269

Sample Receipt Checklist

Client Name: **AEI Consultants**

Date and Time Received: **9/14/2007 4:54:51 PM**

Project Name: **# 273442; R&H Auto**

Checklist completed and reviewed by: **Kimberly Burks**

WorkOrder N°: **0709338** Matrix Soil

Carrier: Client Drop-In

Chain of Custody (COC) Information

Chain of custody present?	Yes <input checked="" type="checkbox"/>	No <input type="checkbox"/>
Chain of custody signed when relinquished and received?	Yes <input checked="" type="checkbox"/>	No <input type="checkbox"/>
Chain of custody agrees with sample labels?	Yes <input checked="" type="checkbox"/>	No <input type="checkbox"/>
Sample IDs noted by Client on COC?	Yes <input checked="" type="checkbox"/>	No <input type="checkbox"/>
Date and Time of collection noted by Client on COC?	Yes <input checked="" type="checkbox"/>	No <input type="checkbox"/>
Sampler's name noted on COC?	Yes <input checked="" type="checkbox"/>	No <input type="checkbox"/>

Sample Receipt Information

Custody seals intact on shipping container/cooler?	Yes <input checked="" type="checkbox"/>	No <input type="checkbox"/>	NA <input type="checkbox"/>
Shipping container/cooler in good condition?	Yes <input checked="" type="checkbox"/>	No <input type="checkbox"/>	
Samples in proper containers/bottles?	Yes <input checked="" type="checkbox"/>	No <input type="checkbox"/>	
Sample containers intact?	Yes <input checked="" type="checkbox"/>	No <input type="checkbox"/>	
Sufficient sample volume for indicated test?	Yes <input checked="" type="checkbox"/>	No <input type="checkbox"/>	

Sample Preservation and Hold Time (HT) Information

All samples received within holding time?	Yes <input checked="" type="checkbox"/>	No <input type="checkbox"/>	
Container/Temp Blank temperature	Cooler Temp: 20.2°C		NA <input type="checkbox"/>
Water - VOA vials have zero headspace / no bubbles?	Yes <input type="checkbox"/>	No <input type="checkbox"/>	No VOA vials submitted <input checked="" type="checkbox"/>
Sample labels checked for correct preservation?	Yes <input checked="" type="checkbox"/>	No <input type="checkbox"/>	
TTLIC Metal - pH acceptable upon receipt (pH<2)?	Yes <input type="checkbox"/>	No <input type="checkbox"/>	NA <input checked="" type="checkbox"/>

Client contacted:

Date contacted:

Contacted by:

Comments:



McC Campbell Analytical, Inc.

"When Quality Counts"

1534 Willow Pass Road, Pittsburg, CA 94565-1701
Web: www.mcccampbell.com E-mail: main@mcccampbell.com
Telephone: 877-252-9262 Fax: 925-252-9269

AEI Consultants 2500 Camino Diablo, Ste. #200 Walnut Creek, CA 94597	Client Project ID: # 273442; R&H Auto	Date Sampled: 09/14/07
		Date Received: 09/14/07
	Client Contact: Kirby Fernando	Date Extracted: 09/14/07
	Client P.O.:	Date Analyzed 09/16/07-09/20/07

Gasoline Range (C6-C12) Volatile Hydrocarbons as Gasoline with BTEX and MTBE*

Extraction method SW5030B

Analytical methods SW8021B/8015Cm

Work Order: 0709338

Lab ID	Client ID	Matrix	TPH(g)	MTBE	Benzene	Toluene	Ethylbenzene	Xylenes	DF	% SS
001A	STK 1234	S	210,g	ND<1.7	ND<0.17	ND<0.17	ND<0.17	0.77	33	71
002A	STK 5678	S	85,g,m	ND<0.50	ND<0.050	ND<0.050	0.078	0.083	10	74
003A	GSW 1	S	27,g,m	ND	0.0080	0.043	0.051	0.33	1	80
004A	GSW 2	S	2.9,g	ND	ND	ND	0.0072	0.046	1	93
005A	CBG	S	5.1,g,m	ND	ND	ND	0.0061	ND	1	74
006A	GSW 1B	S	170,g,m	ND<0.50	ND<0.050	0.077	0.11	0.46	10	84
007A	GSW 2B	S	61,g	ND<1.0	ND<0.10	ND<0.10	ND<0.10	0.25	20	78
008A	DSW 1	S	230,g,m	ND<2.5	ND<0.25	0.64	ND<0.25	1.1	50	86
009A	DSW 2	S	6.0,g	ND	ND	ND	ND	ND	1	73

Reporting Limit for DF=1; ND means not detected at or above the reporting limit	W	NA	NA	NA	NA	NA	NA	1	ug/L
	S	1.0	0.05	0.005	0.005	0.005	0.005	1	mg/Kg

* water and vapor samples and all TCLP & SPLP extracts are reported in µg/L, soil/sludge/solid samples in mg/kg, wipe samples in µg/wipe, product/oil/non-aqueous liquid samples in mg/L.

cluttered chromatogram; sample peak coelutes with surrogate peak.

+The following descriptions of the TPH chromatogram are cursory in nature and McC Campbell Analytical is not responsible for their interpretation: a) unmodified or weakly modified gasoline is significant; b) heavier gasoline range compounds are significant(aged gasoline?); c) lighter gasoline range compounds (the most mobile fraction) are significant; d) gasoline range compounds having broad chromatographic peaks are significant; biologically altered gasoline?; e) TPH pattern that does not appear to be derived from gasoline (stoddard solvent / mineral spirit?); f) one to a few isolated non-target peaks present; g) strongly aged gasoline or diesel range compounds are significant; h) lighter than water immiscible sheen/product is present; i) liquid sample that contains greater than ~1 vol. % sediment; j) reporting limit raised due to high organic / MTBE content; k) TPH pattern that does not appear to be derived from gasoline (aviation gas). m) no recognizable pattern; n) TPH(g) value derived using a client specified carbon range; o) results are reported on a dry weight basis; p) see attached narrative.



McC Campbell Analytical, Inc.

"When Quality Counts"

1534 Willow Pass Road, Pittsburg, CA 94565-1701
Web: www.mccampbell.com E-mail: main@mccampbell.com
Telephone: 877-252-9262 Fax: 925-252-9269

AEI Consultants 2500 Camino Diablo, Ste. #200 Walnut Creek, CA 94597	Client Project ID: # 273442; R&H Auto	Date Sampled: 09/14/07
		Date Received: 09/14/07
	Client Contact: Kirby Fernando	Date Extracted: 09/14/07
	Client P.O.:	Date Analyzed: 09/17/07

Lead by ICP*

Extraction method: SW3050B

Analytical methods: 6010C

Work Order: 0709338

Lab ID	Client ID	Matrix	Extraction Type	Lead	DF	% SS
0709338-001A	STK 1234	S	TOTAL	200	1	101
0709338-002A	STK 5678	S	TOTAL	78	1	108
0709338-003A	GSW 1	S	TOTAL	11	1	75
0709338-004A	GSW 2	S	TOTAL	7.3	1	86
0709338-005A	CBG	S	TOTAL	8.9	1	102
0709338-006A	GSW 1B	S	TOTAL	8.8	1	101
0709338-007A	GSW 2B	S	TOTAL	11	1	91
0709338-008A	DSW 1	S	TOTAL	8.4	1	96
0709338-009A	DSW 2	S	TOTAL	7.3	1	97

Reporting Limit for DF =1; ND means not detected at or above the reporting limit	W	TOTAL^	NA	µg/L
	S	TOTAL	5.0	mg/Kg

*water samples are reported in µg/L, product/oil/non-aqueous liquid samples and all TCLP / STLC / DISTLC / SPLP extracts are reported in mg/L, soil/sludge/solid samples in mg/kg, wipe samples in µg/wipe, filter samples in µg/filter.

means surrogate diluted out of range; ND means not detected above the reporting limit; N/A means not applicable to this sample or instrument.

TOTAL = acid digestion.

WET = Waste Extraction Test (STLC).

DI WET = Waste Extraction Test using de-ionized water.

i) aqueous sample containing greater than ~1 vol. % sediment; for DISSOLVED metals, this sample has been preserved prior to filtration; for TOTAL^ metals, a representative sediment-water mixture was digested; j) reporting limit raised due to insufficient sample amount; k) reporting limit raised due to matrix interference; m) estimated value due to low/high surrogate recovery, caused by matrix interference; n) results are reported on a dry weight basis; p) see attached narrative.



McC Campbell Analytical, Inc.

"When Quality Counts"

1534 Willow Pass Road, Pittsburg, CA 94565-1701
Web: www.mcccampbell.com E-mail: main@mcccampbell.com
Telephone: 877-252-9262 Fax: 925-252-9269

AEI Consultants 2500 Camino Diablo, Ste. #200 Walnut Creek, CA 94597	Client Project ID: # 273442; R&H Auto	Date Sampled: 09/14/07
		Date Received: 09/14/07
	Client Contact: Kirby Fernando	Date Extracted: 09/14/07
	Client P.O.:	Date Analyzed 09/16/07-09/17/07

Diesel Range (C10-C23) Extractable Hydrocarbons as Diesel*

Extraction method: SW3550C

Analytical methods: SW8015C

Work Order: 0709338

Lab ID	Client ID	Matrix	TPH(d)	DF	% SS
0709338-001A	STK 1234	S	230,n,g,b	5	105
0709338-002A	STK 5678	S	38,n,g,b	1	109
0709338-003A	GSW 1	S	25,n,g,b	1	105
0709338-004A	GSW 2	S	1.2,d/n	1	92
0709338-005A	CBG	S	1.8,n,b	1	95
0709338-006A	GSW 1B	S	43,n	1	95
0709338-007A	GSW 2B	S	7.3,n	1	93
0709338-008A	DSW 1	S	73,n,g,b	1	96
0709338-009A	DSW 2	S	12,n,b,f	1	93

Reporting Limit for DF =1; ND means not detected at or above the reporting limit	W	NA	NA
	S	1.0	mg/Kg

* water samples are reported in µg/L, wipe samples in µg/wipe, soil/solid/sludge samples in mg/kg, product/oil/non-aqueous liquid samples in mg/L, and all DISTLC / STLC / SPLP / TCLP extracts are reported in µg/L.

cluttered chromatogram resulting in coeluted surrogate and sample peaks, or; surrogate peak is on elevated baseline, or; surrogate has been diminished by dilution of original extract.

+The following descriptions of the TPH chromatogram are cursory in nature and McC Campbell Analytical is not responsible for their interpretation: a) unmodified or weakly modified diesel is significant; b) diesel range compounds are significant; no recognizable pattern; c) aged diesel is significant; d) gasoline range compounds are significant; e) unknown medium boiling point pattern that does not appear to be derived from diesel; f) one to a few isolated peaks present; g) oil range compounds are significant; h) lighter than water immiscible sheen/product is present; i) liquid sample that contains greater than ~1 vol. % sediment; k) kerosene/kerosene range; l) bunker oil; m) fuel oil; n) stoddard solvent/mineral spirit; o) results are reported on a dry weight basis.



McC Campbell Analytical, Inc.

"When Quality Counts"

1534 Willow Pass Road, Pittsburg, CA 94565-1701
Web: www.mccampbell.com E-mail: main@mccampbell.com
Telephone: 877-252-9262 Fax: 925-252-9269

QC SUMMARY REPORT FOR SW8015C

W.O. Sample Matrix: Soil

QC Matrix: Soil

WorkOrder 0709338

EPA Method SW8015C	Extraction SW3550C			BatchID: 30555			Spiked Sample ID: 0709245-014A					
Analyte	Sample	Spiked	MS	MSD	MS-MSD	LCS	LCSD	LCS-LCSD	Acceptance Criteria (%)			
	mg/Kg	mg/Kg	% Rec.	% Rec.	% RPD	% Rec.	% Rec.	% RPD	MS / MSD	RPD	LCS/LCSD	RPD
TPH(d)	3500	20	NR	NR	NR	114	114	0	70 - 130	30	70 - 130	30
%SS:	106	50	107	105	1.27	117	117	0	70 - 130	30	70 - 130	30

All target compounds in the Method Blank of this extraction batch were ND less than the method RL with the following exceptions:
NONE

BATCH 30555 SUMMARY

Sample ID	Date Sampled	Date Extracted	Date Analyzed	Sample ID	Date Sampled	Date Extracted	Date Analyzed
0709338-008A	09/14/07 2:10 AM	09/14/07	09/16/07 12:55 PM	0709338-009A	09/14/07	09/14/07	09/16/07 2:06 PM

MS = Matrix Spike; MSD = Matrix Spike Duplicate; LCS = Laboratory Control Sample; LCSD = Laboratory Control Sample Duplicate; RPD = Relative Percent Deviation.

% Recovery = 100 * (MS-Sample) / (Amount Spiked); RPD = 100 * (MS - MSD) / ((MS + MSD) / 2).

MS / MSD spike recoveries and / or %RPD may fall outside of laboratory acceptance criteria due to one or more of the following reasons: a) the sample is inhomogenous AND contains significant concentrations of analyte relative to the amount spiked, or b) the spiked sample's matrix interferes with the spike recovery.

N/A = not enough sample to perform matrix spike and matrix spike duplicate.

NR = analyte concentration in sample exceeds spike amount for soil matrix or exceeds 2x spike amount for water matrix or sample diluted due to high matrix or analyte content.

DHS ELAP Certification N° 1644

 QA/QC Officer



QC SUMMARY REPORT FOR SW8015C

W.O. Sample Matrix: Soil

QC Matrix: Soil

WorkOrder 0709338

Analyte	EPA Method SW8015C		Extraction SW3550C			BatchID: 30635			Spiked Sample ID: 0709334-003A			
	Sample	Spiked	MS	MSD	MS-MSD	LCS	LCSD	LCS-LCSD	Acceptance Criteria (%)			
	mg/Kg	mg/Kg	% Rec.	% Rec.	% RPD	% Rec.	% Rec.	% RPD	MS / MSD	RPD	LCS/LCSD	RPD
TPH(d)	12	20	110	104	3.97	108	109	0.156	70 - 130	30	70 - 130	30
%SS:	110	50	112	108	3.23	98	99	1.07	70 - 130	30	70 - 130	30

All target compounds in the Method Blank of this extraction batch were ND less than the method RL with the following exceptions:

NONE

BATCH 30635 SUMMARY

Sample ID	Date Sampled	Date Extracted	Date Analyzed	Sample ID	Date Sampled	Date Extracted	Date Analyzed
0709338-001A	09/14/07 1:35 AM	09/14/07	09/16/07 1:38 PM	0709338-002A	09/14/07 1:40 AM	09/14/07	09/16/07 3:55 PM
0709338-003A	09/14/07 1:45 AM	09/14/07	09/17/07 1:00 PM	0709338-004A	09/14/07 1:50 AM	09/14/07	09/16/07 5:53 AM
0709338-005A	09/14/07 1:55 AM	09/14/07	09/16/07 7:03 AM	0709338-006A	09/14/07 2:00 AM	09/14/07	09/16/07 8:13 AM
0709338-007A	09/14/07 2:05 AM	09/14/07	09/16/07 11:44 AM				

MS = Matrix Spike; MSD = Matrix Spike Duplicate; LCS = Laboratory Control Sample; LCSD = Laboratory Control Sample Duplicate; RPD = Relative Percent Deviation.

% Recovery = 100 * (MS-Sample) / (Amount Spiked); RPD = 100 * (MS - MSD) / ((MS + MSD) / 2).

MS / MSD spike recoveries and / or %RPD may fall outside of laboratory acceptance criteria due to one or more of the following reasons: a) the sample is inhomogenous AND contains significant concentrations of analyte relative to the amount spiked, or b) the spiked sample's matrix interferes with the spike recovery.

N/A = not enough sample to perform matrix spike and matrix spike duplicate.

NR = analyte concentration in sample exceeds spike amount for soil matrix or exceeds 2x spike amount for water matrix or sample diluted due to high matrix or analyte content.



McC Campbell Analytical, Inc.

"When Quality Counts"

1534 Willow Pass Road, Pittsburg, CA 94565-1701

Web: www.mccampbell.com E-mail: main@mccampbell.com

Telephone: 877-252-9262 Fax: 925-252-9269

QC SUMMARY REPORT FOR SW8021B/8015Cm

W.O. Sample Matrix: Soil

QC Matrix: Soil

WorkOrder 0709338

Analyte	EPA Method SW8021B/8015Cm		Extraction SW5030B			BatchID: 30636			Spiked Sample ID: 0709334-018A			
	Sample	Spiked	MS	MSD	MS-MSD	LCS	LCSD	LCS-LCSD	Acceptance Criteria (%)			
	mg/Kg	mg/Kg	% Rec.	% Rec.	% RPD	% Rec.	% Rec.	% RPD	MS / MSD	RPD	LCS/LCSD	RPD
TPH(btex) ^f	ND	0.60	106	111	4.89	126	101	22.2	70 - 130	30	70 - 130	30
MTBE	ND	0.10	96	85.1	12.0	83.6	87	3.89	70 - 130	30	70 - 130	30
Benzene	ND	0.10	103	91.9	11.4	98.1	102	4.37	70 - 130	30	70 - 130	30
Toluene	ND	0.10	109	98.4	9.86	116	114	1.64	70 - 130	30	70 - 130	30
Ethylbenzene	ND	0.10	108	101	7.14	109	109	0	70 - 130	30	70 - 130	30
Xylenes	ND	0.30	123	113	8.45	123	120	2.74	70 - 130	30	70 - 130	30
%SS:	73	0.10	97	92	5.04	93	95	1.51	70 - 130	30	70 - 130	30

All target compounds in the Method Blank of this extraction batch were ND less than the method RL with the following exceptions:

NONE

BATCH 30636 SUMMARY

Sample ID	Date Sampled	Date Extracted	Date Analyzed	Sample ID	Date Sampled	Date Extracted	Date Analyzed
0709338-001A	09/14/07 1:35 AM	09/14/07	09/19/07 12:32 AM	0709338-002A	09/14/07 1:40 AM	09/14/07	09/20/07 4:31 AM
0709338-003A	09/14/07 1:45 AM	09/14/07	09/20/07 3:59 AM	0709338-004A	09/14/07 1:50 AM	09/14/07	09/18/07 12:50 PM
0709338-005A	09/14/07 1:55 AM	09/14/07	09/18/07 1:23 PM	0709338-006A	09/14/07 2:00 AM	09/14/07	09/20/07 5:36 AM
0709338-007A	09/14/07 2:05 AM	09/14/07	09/16/07 2:33 PM	0709338-008A	09/14/07 2:10 AM	09/14/07	09/16/07 3:40 PM
0709338-009A	09/14/07	09/14/07	09/19/07 2:43 AM				

MS = Matrix Spike; MSD = Matrix Spike Duplicate; LCS = Laboratory Control Sample; LCSD = Laboratory Control Sample Duplicate; RPD = Relative Percent Deviation.

% Recovery = 100 * (MS-Sample) / (Amount Spiked); RPD = 100 * (MS - MSD) / ((MS + MSD) / 2).

MS / MSD spike recoveries and / or %RPD may fall outside of laboratory acceptance criteria due to one or more of the following reasons: a) the sample is inhomogenous AND contains significant concentrations of analyte relative to the amount spiked, or b) the spiked sample's matrix interferes with the spike recovery.

£ TPH(btex) = sum of BTEX areas from the FID.

cluttered chromatogram; sample peak coelutes with surrogate peak.



McC Campbell Analytical, Inc.

"When Quality Counts"

1534 Willow Pass Road, Pittsburg, CA 94565-1701
Web: www.mcccampbell.com E-mail: main@mcccampbell.com
Telephone: 877-252-9262 Fax: 925-252-9269

QC SUMMARY REPORT FOR 6010C

W.O. Sample Matrix: Soil

QC Matrix: Soil

WorkOrder: 0709338

EPA Method 6010C		Extraction SW3050B				BatchID: 30543			Spiked Sample ID 0709230-013A				
Analyte	Sample	Spiked	MS	MSD	MS-MSD	Spiked	LCS	LCSD	LCS-LCSD	Acceptance Criteria (%)			
	mg/Kg	mg/Kg	% Rec.	% Rec.	% RPD	mg/Kg	% Rec.	% Rec.	% RPD	MS / MSD	RPD	LCS/LCSD	RPD
Lead	ND	50	98.5	102	3.69	10	97.7	97.9	0.153	75 - 125	20	80 - 120	20
%SS:	107	250	105	110	4.54	250	107	101	5.57	70 - 130	20	70 - 130	20

All target compounds in the Method Blank of this extraction batch were ND less than the method RL with the following exceptions:
NONE

BATCH 30543 SUMMARY

Sample ID	Date Sampled	Date Extracted	Date Analyzed	Sample ID	Date Sampled	Date Extracted	Date Analyzed
0709338-009A	09/14/07	09/14/07	09/17/07 12:29 PM				

MS = Matrix Spike; MSD = Matrix Spike Duplicate; LCS = Laboratory Control Sample; LCSD = Laboratory Control Sample Duplicate; RPD = Relative Percent Deviation.

% Recovery = 100 * (MS-Sample) / (Amount Spiked); RPD = 100 * (MS - MSD) / ((MS + MSD) / 2).

MS / MSD spike recoveries and / or %RPD may fall outside of laboratory acceptance criteria due to one or more of the following reasons: a) the sample is inhomogenous AND contains significant concentrations of analyte relative to the amount spiked, or b) the spiked sample's matrix interferes with the spike recovery.

N/A = not applicable to this method.

NR = analyte concentration in sample exceeds spike amount for soil matrix or exceeds 2x spike amount for water matrix or sample diluted due to high matrix or analyte



McC Campbell Analytical, Inc.

"When Quality Counts"

1534 Willow Pass Road, Pittsburg, CA 94565-1701
Web: www.mccampbell.com E-mail: main@mccampbell.com
Telephone: 877-252-9262 Fax: 925-252-9269

QC SUMMARY REPORT FOR 6010C

W.O. Sample Matrix: Soil

QC Matrix: Soil

WorkOrder: 0709338

EPA Method 6010C		Extraction SW3050B				BatchID: 30569			Spiked Sample ID 0709257-005A				
Analyte	Sample	Spiked	MS	MSD	MS-MSD	Spiked	LCS	LCSD	LCS-LCSD	Acceptance Criteria (%)			
	mg/Kg	mg/Kg	% Rec.	% Rec.	% RPD	mg/Kg	% Rec.	% Rec.	% RPD	MS / MSD	RPD	LCS/LCSD	RPD
Lead	12	50	87.2	86.9	0.224	10	92.9	92.6	0.323	70 - 130	20	80 - 120	20
%SS:	105	250	109	106	3.26	250	105	105	0	70 - 130	20	70 - 130	20

All target compounds in the Method Blank of this extraction batch were ND less than the method RL with the following exceptions:
NONE

BATCH 30569 SUMMARY

Sample ID	Date Sampled	Date Extracted	Date Analyzed	Sample ID	Date Sampled	Date Extracted	Date Analyzed
0709338-001A	09/14/07 1:35 AM	09/14/07	09/17/07 12:07 PM	0709338-002A	09/14/07 1:40 AM	09/14/07	09/17/07 12:10 PM
0709338-003A	09/14/07 1:45 AM	09/14/07	09/17/07 12:13 PM	0709338-004A	09/14/07 1:50 AM	09/14/07	09/17/07 12:15 PM
0709338-005A	09/14/07 1:55 AM	09/14/07	09/17/07 12:18 PM	0709338-006A	09/14/07 2:00 AM	09/14/07	09/17/07 12:21 PM
0709338-007A	09/14/07 2:05 AM	09/14/07	09/17/07 12:24 PM	0709338-008A	09/14/07 2:10 AM	09/14/07	09/17/07 12:26 PM

MS = Matrix Spike; MSD = Matrix Spike Duplicate; LCS = Laboratory Control Sample; LCSD = Laboratory Control Sample Duplicate; RPD = Relative Percent Deviation.

% Recovery = 100 * (MS-Sample) / (Amount Spiked); RPD = 100 * (MS - MSD) / ((MS + MSD) / 2).

MS / MSD spike recoveries and / or %RPD may fall outside of laboratory acceptance criteria due to one or more of the following reasons: a) the sample is inhomogenous AND contains significant concentrations of analyte relative to the amount spiked, or b) the spiked sample's matrix interferes with the spike recovery.

N/A = not applicable to this method.

NR = analyte concentration in sample exceeds spike amount for soil matrix or exceeds 2x spike amount for water matrix or sample diluted due to high matrix or analyte



McC Campbell Analytical, Inc.

"When Quality Counts"

1534 Willow Pass Road, Pittsburg, CA 94565-1701
Web: www.mcccampbell.com E-mail: main@mcccampbell.com
Telephone: 877-252-9262 Fax: 925-252-9269

AEI Consultants 2500 Camino Diablo, Ste. #200 Walnut Creek, CA 94597	Client Project ID: # 273442; R&H Auto	Date Sampled: 09/14/07
		Date Received: 09/14/07
	Client Contact: Kirby Fernando	Date Reported: 09/21/07
	Client P.O.:	Date Completed: 10/05/07

WorkOrder: 0709338

October 05, 2007

Dear Kirby:

Enclosed are:

- 1). the results of 2 analyzed samples from your #273442; R&H Auto project,
- 2). a QC report for the above samples
- 3). a copy of the chain of custody, and
- 4). a bill for analytical services.

All analyses were completed satisfactorily and all QC samples were found to be within our control limits.

If you have any questions please contact me. McC Campbell Analytical Laboratories strives for excellence in quality, service and cost. Thank you for your business and I look forward to working with you again.

Best regards,

Angela Rydelius, Lab Manager



McCAMPBELL ANALYTICAL, INC.

1534 WILLOW PASS ROAD
PITTSBURG, CA 94565-1701

Website: www.mccampbell.com Email: main@mccampbell.com
Telephone: (877) 252-9262 Fax: (925) 252-9269

AEI 0169330

CHAIN OF CUSTODY RECORD

TURN AROUND TIME

RUSH 24 HR 48 HR 72 HR 5 DAY

GeoTracker EDF PDF Excel Write On (DW)

Check if sample is effluent and "J" flag is required

Report To: Kirby Fernando Bill To: AEI Consultants
Company: AEI Consultants
2500 Camino Diablo #200, Walnut Creek 94597
E-Mail: kfernando@aeiconsultants.com
Tele: (925) 944-2899 x123 Fax: (925) 944-2895
Project #: 273442 Project Name: R+H Auto
Project Location: 5315 San Pablo Ave Oakland 94612
Sampler Signature: [Signature]

Analysis Request										Other	Comments	
RTX & TPH as Gas (602 / 802) + WHISTLE (MTBE)												Filter Samples for Metals analysis: Yes / No
TPH as Diesel (8013)												
Total Petroleum Oil & Grease (104) (S&B) (EPA 801)												
Total Petroleum Hydrocarbons (EPA 801)												
EPA 502.2 / 601 / 801B / 802.1 (HAPs)												
MTBE / BTEX ONLY (EPA 603 / 802.1)												
EPA 505 / 608 / 808 (CI Pesticides)												
EPA 608 / 808 (PCB's ONLY) (Aroclors / Congeners)												
EPA 507 / 814 (NP Pesticides)												
EPA 515 / 815 (Acidic CI Herbicides)												
EPA 524.2 / 624 / 826 (VOCs)												
EPA 525.2 / 625 / 827 (SVOCs)												
EPA 8270 SIM / 8310 (PAHs / PNAs)												
CA M 17 Metals (200.7 / 200.8 / 6010 / 6020)												
LUFT 5 Metals (200.7 / 200.8 / 6010 / 6030)												
Lead (200.7 / 200.8 / 6010 / 6020)												
STC Pb 9/28/01 Exd.												

SAMPLE ID	LOCATION Field Point Name	SAMPLING		# Containers	Type Containers	MATRIX					METHOD PRESERVED							
		Date	Time			Water	Soil	Air	Sludge	Other	ICE	HCL	HNO ₃	Other				
STR 1234	Steel Pipe	9/14/01	1:35p	4	BT	X					X							
STR 4567	Sample		1:40	1														
GSW 1	Ground 1 End		1:45	1														
GSW 2	Ground 2 End		1:50	1														
CBG	Between BGS		1:55	1														
GSW 1B	Ground 1 End		2:00	1														
GSW 2B	Ground 2 End		2:05	1														
DSW 1	Drain Well		2:10	1														
DSW 2	Drain Well	X	2:15	1	X	X				X								
REC'D SEALED & INTACT VIA [Signature]																		

Relinquished By: [Signature] Date: 9-14-01 Time: 4:20 Received By: [Signature]
Relinquished By: Date: Time: Received By:
Relinquished By: Date: Time: Received By:

ICE: GOOD CONDITION APPROPRIATE CONTAINERS
HEAD SPACE ABSENT PRESERVED IN LAB
DECHLORINATED IN LAB
VOAS (O&G) METALS OTHER
PRESERVATION

COMMENTS:



McC Campbell Analytical, Inc.

"When Quality Counts"

1534 Willow Pass Road, Pittsburg, CA 94565-1701
Web: www.mcccampbell.com E-mail: main@mcccampbell.com
Telephone: 877-252-9262 Fax: 925-252-9269

AEI Consultants 2500 Camino Diablo, Ste. #200 Walnut Creek, CA 94597	Client Project ID: # 273442; R&H Auto	Date Sampled: 09/14/07
		Date Received: 09/14/07
	Client Contact: Kirby Fernando	Date Extracted: 10/01/07-10/03/07
	Client P.O.:	Date Analyzed 10/04/07

Lead by ICP*

Extraction method CA Title 22

Analytical methods SW6010C

Work Order: 0709338

Lab ID	Client ID	Matrix	Extraction Type	Lead	DF	% SS
0709338-001A	STK 1234	S	WET	4.9	1	N/A
0709338-002A	STK 5678	S	WET	1.9	1	N/A

Reporting Limit for DF =1; ND means not detected at or above the reporting limit	W	TOTAL	NA	µg/L
	S	WET	0.2	mg/L

*water samples are reported in µg/L, product/oil/non-aqueous liquid samples and all TCLP / STLC / DISTLC / SPLP extracts are reported in mg/L, soil/sludge/solid samples in mg/kg, wipe samples in µg/wipe, filter samples in µg/filter.

means surrogate diluted out of range; ND means not detected above the reporting limit; N/A means not applicable to this sample or instrument.

TOTAL = acid digestion.

WET = Waste Extraction Test (STLC).

D1 WET = Waste Extraction Test using de-ionized water.

i) aqueous sample containing greater than ~1 vol. % sediment; for DISSOLVED metals, this sample has been preserved prior to filtration; for TOTAL metals, a representative sediment-water mixture was digested; j) reporting limit raised due to insufficient sample amount; k) reporting limit raised due to matrix interference; m) estimated value due to low/high surrogate recovery, caused by matrix interference; n) results are reported on a dry weight basis; p) see attached narrative.



McC Campbell Analytical, Inc.

"When Quality Counts"

1534 Willow Pass Road, Pittsburg, CA 94565-1701

Web: www.mcccampbell.com E-mail: main@mcccampbell.com

Telephone: 877-252-9262 Fax: 925-252-9269

QC SUMMARY REPORT FOR SW6010C

W.O. Sample Matrix: Soil

QC Matrix: Soil

WorkOrder 0709338

EPA Method SW6010C		Extraction CA Title 22			BatchID: 30975			Spiked Sample ID: N/A				
Analyte	Sample	Spiked	MS	MSD	MS-MSD	LCS	LCSD	LCS-LCSD	Acceptance Criteria (%)			
	mg/L	mg/L	% Rec.	% Rec.	% RPD	% Rec.	% Rec.	% RPD	MS / MSD	RPD	LCS/LCSD	RPD
Lead	N/A	1	N/A	N/A	N/A	90.8	88.1	3.01	N/A	N/A	80 - 120	20

All target compounds in the Method Blank of this extraction batch were ND less than the method RL with the following exceptions:
NONE

BATCH 30975 SUMMARY

Sample ID	Date Sampled	Date Extracted	Date Analyzed	Sample ID	Date Sampled	Date Extracted	Date Analyzed
0709338-001A	09/14/07 1:35 AM	10/01/07	10/04/07 7:06 PM	0709338-002A	09/14/07 1:40 AM	10/01/07	10/04/07 6:57 PM

MS = Matrix Spike; MSD = Matrix Spike Duplicate; LCS = Laboratory Control Sample; LCSD = Laboratory Control Sample Duplicate; RPD = Relative Percent Deviation.

% Recovery = $100 * (MS - Sample) / (Amount Spiked)$; RPD = $100 * (MS - MSD) / ((MS + MSD) / 2)$.

MS / MSD spike recoveries and / or %RPD may fall outside of laboratory acceptance criteria due to one or more of the following reasons: a) the sample is inhomogenous AND contains significant concentrations of analyte relative to the amount spiked, or b) the spiked sample's matrix interferes with the spike recovery.

N/A = not applicable to this method.

NR = analyte concentration in sample exceeds spike amount for soil matrix or exceeds 2x spike amount for water matrix or sample diluted due to high matrix or analyte content.

**McC Campbell Analytical, Inc.**

"When Quality Counts"

1534 Willow Pass Road, Pittsburg, CA 94565-1701
Web: www.mcccampbell.com E-mail: main@mcccampbell.com
Telephone: 877-252-9262 Fax: 925-252-9269

AEI Consultants 2500 Camino Diablo, Ste. #200 Walnut Creek, CA 94597	Client Project ID: #276245; R+H Auto	Date Sampled: 01/15/08
		Date Received: 01/15/08
	Client Contact: Kirby Fernando	Date Reported: 01/18/08
	Client P.O.:	Date Completed: 01/18/08

WorkOrder: 0801392

January 18, 2008

Dear Kirby:

Enclosed within are:

- 1) The results of the 3 analyzed samples from your project: #276245; R+H Auto,
- 2) A QC report for the above samples,
- 3) A copy of the chain of custody, and
- 4) An invoice for analytical services.

All analyses were completed satisfactorily and all QC samples were found to be within our control limits.

If you have any questions or concerns, please feel free to give me a call. Thank you for choosing

McC Campbell Analytical Laboratories for your analytical needs.

Best regards,

Angela Rydelius
Laboratory Manager
McC Campbell Analytical, Inc.

0801392



McCAMPBELL ANALYTICAL, INC.
 1534 WILLOW PASS ROAD
 PITTSBURG, CA 94565-1701
 Website: www.mccampbell.com Email: main@mccampbell.com
 Telephone: (877) 252-9262 Fax: (925) 252-9269

CHAIN OF CUSTODY RECORD
TURN AROUND TIME
 RUSH 24 HR 48 HR 72 HR 5 DAY
 GeoTracker EDF PDF Excel Write On (DW)
 Check if sample is effluent and "E" flag is required

Report To: Kirby Fernando Bill To: AEI Consultants
 Company: AEI Consultants
 2500 Camino Diablo #200, Walnut Creek 94597
 E-Mail: kfernando@aeiconsultants.com
 Tele: (925) 944-2899 x123 Fax: (925) 944-2895
 Project #: 276490 Project Name: Pelt 2006
 Project Location: 5315 San Pablo Ave Oakland 94612
 Sampler Signature: [Signature]

SAMPLE ID	LOCATION/ Field Point Name	SAMPLING		# Containers	Type Containers	MATRIX					METHOD PRESERVED						
		Date	Time			Water	Soil	Air	Sludge	Other	ICE	HCL	HNO3	Other			
DABC	San Pablo	1/10/08	10:20	1	55	X					X						
6018C	San Pablo	1	10:30	1	55												
6018C	San Pablo	2	12:25	1	55												

Analysis Request												Other	Comments				
RTU & TPH as CAS 662-8021 - 80151-MIRE	TPH as Diesel (9015)	Total Petroleum Oil & Grease (1664 / 5520 E-B&F)	Total Petroleum Hydrocarbons (418.1)	EPA 502.2-601-8010-8021 (HYOC4)	MIRE - BTEX ONLY (EPA 602-8021)	EPA 505-608-8081 (C) Pesticides	EPA 608-8082 (P) ONLY: Aroclors Congeners	EPA 507-8141 (NP Pesticides)	EPA 515-8151 (Acidic Cl Herbicides)	EPA 524.2-624-8260 (VOCs)	EPA 525.2-625-8270 (SVOCs)	EPA 8270 (SIM) 8100 (PAHs) (PNA)	CAMEL Metals (206.7-200.8-6010-6020)	ICF Metals (200.7-200.8-6010-6020)	Lead (200.7-200.8-6010-6020)		Filter Samples for Metals analysis: Yes / No

Relinquished By: [Signature] Date: 1/15/08 Time: 4:54
 Received By: [Signature] Date: 1/15/08 Time: 1:02
 Relinquished By: ERVINO - Tecto SR Date: [] Time: []
 Received By: [Signature] Date: [] Time: []

COMMENTS:
 ICE/2 ELO
 GOOD CONDITION
 HEAD SPACE ABSENT
 DECHLORINATED IN LAB
 APPROPRIATE CONTAINERS
 PRESERVED IN LAB
 VOAS O&G METALS OTHER
 PRESERVATION pH<2

McCampbell Analytical, Inc.



1534 Willow Pass Rd
Pittsburg, CA 94565-1701
(925) 252-9262

CHAIN-OF-CUSTODY RECORD

WorkOrder: 0801392

ClientID: AEL

EDF Excel Fax Email HardCopy ThirdParty

Report to:

Kirby Fernando
AEI Consultants
2500 Camino Diablo, Ste. #200
Walnut Creek, CA 94597

Email: kfernando@aeiconsultants.com
TEL: (925) 283-6000 FAX: (925) 283-6121
ProjectNo: #276245; R+H Auto
PO:

Bill to:

Denise Mockel
AEI Consultants
2500 Camino Diablo, Ste. #200
Walnut Creek, CA 94597
dmockel@aeiconsultants.com

Requested TAT: 5 days

Date Received: 01/15/2008

Date Printed: 01/15/2008

Sample ID	ClientSampID	Matrix	Collection Date	Hold	Requested Tests (See legend below)												
					1	2	3	4	5	6	7	8	9	10	11	12	
0801392-001	DW	Soil	01/15/08 10:20:00	<input type="checkbox"/>	A	A											
0801392-002	D2BC	Soil	01/15/08 10:35:00	<input type="checkbox"/>	A												
0801392-003	GSW1BC	Soil	01/15/08 12:25:00	<input type="checkbox"/>	A												

Test Legend:

1	G-MBTX S	2	TPH(D) S	3		4		5	
6		7		8		9		10	
11		12							

Prepared by: Ana Venegas

Comments:

NOTE: Samples are discarded 60 days after results are reported unless other arrangements are made. Hazardous samples will be returned to client or disposed of at client expense.



Sample Receipt Checklist

Client Name: **AEI Consultants**

Date and Time Received: **01/15/08 7:28:59 PM**

Project Name: **#276245; R+H Auto**

Checklist completed and reviewed by: **Ana Venegas**

WorkOrder N°: **0801392** Matrix Soil

Carrier: max velazquez

Chain of Custody (COC) Information

- Chain of custody present? Yes No
- Chain of custody signed when relinquished and received? Yes No
- Chain of custody agrees with sample labels? Yes No
- Sample IDs noted by Client on COC? Yes No
- Date and Time of collection noted by Client on COC? Yes No
- Sampler's name noted on COC? Yes No

Sample Receipt Information

- Custody seals intact on shipping container/cooler? Yes No NA
- Shipping container/cooler in good condition? Yes No
- Samples in proper containers/bottles? Yes No
- Sample containers intact? Yes No
- Sufficient sample volume for indicated test? Yes No

Sample Preservation and Hold Time (HT) Information

- All samples received within holding time? Yes No
- Container/Temp Blank temperature Cooler Temp: 21°C NA
- Water - VOA vials have zero headspace / no bubbles? Yes No No VOA vials submitted
- Sample labels checked for correct preservation? Yes No
- TTLC Metal - pH acceptable upon receipt (pH<2)? Yes No NA

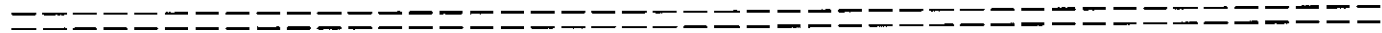

Client contacted:

Date contacted:

Contacted by:

Comments:



McC Campbell Analytical, Inc.

"When Quality Counts"

1534 Willow Pass Road, Pittsburg, CA 94565-1701
 Web: www.mcccampbell.com E-mail: main@mcccampbell.com
 Telephone: 877-252-9262 Fax: 925-252-9269

AEI Consultants 2500 Camino Diablo, Ste. #200 Walnut Creek, CA 94597	Client Project ID: #276245; R+H Auto	Date Sampled: 01/15/08
		Date Received: 01/15/08
	Client Contact: Kirby Fernando	Date Extracted: 01/15/08
	Client P.O.:	Date Analyzed 01/18/08

Gasoline Range (C6-C12) Volatile Hydrocarbons as Gasoline with BTEX and MTBE*

Extraction method SW5030B

Analytical methods SW8021B/8015Cm

Work Order: 0801392

Lab ID	Client ID	Matrix	TPH(g)	MTBE	Benzene	Toluene	Ethylbenzene	Xylenes	DF	% SS
001A	DW	S	68,g,m	ND<0.17	ND<0.017	0.21	ND<0.017	0.16	3.3	85
002A	D2BC	S	19,g,m	ND<0.25	ND<0.025	ND<0.025	ND<0.025	0.060	5	79
003A	GSW1BC	S	160,g,m	ND<1.7	ND<0.17	0.42	ND<0.17	0.44	33	---#

Reporting Limit for DF =1; ND means not detected at or above the reporting limit	W	NA	NA	NA	NA	NA	NA	NA	1	ug/L
	S	1.0	0.05	0.005	0.005	0.005	0.005	0.005	1	mg/Kg

* water and vapor samples and all TCLP & SPLP extracts are reported in ug/L, soil/sludge/solid samples in mg/kg, wipe samples in ug/wipe, product/oil/non-aqueous liquid samples in mg/L.

cluttered chromatogram; sample peak coelutes with surrogate peak.

+The following descriptions of the TPH chromatogram are cursory in nature and McC Campbell Analytical is not responsible for their interpretation: a) unmodified or weakly modified gasoline is significant; b) heavier gasoline range compounds are significant(aged gasoline?); c) lighter gasoline range compounds (the most mobile fraction) are significant; d) gasoline range compounds having broad chromatographic peaks are significant; biologically altered gasoline?; e) TPH pattern that does not appear to be derived from gasoline (stoddard solvent / mineral spirit?); f) one to a few isolated non-target peaks present; g) strongly aged gasoline or diesel range compounds are significant; h) lighter than water immiscible sheen/product is present; i) liquid sample that contains greater than ~1 vol. % sediment; j) reporting limit raised due to high organic / MTBE content; k) TPH pattern that does not appear to be derived from gasoline (aviation gas). m) no recognizable pattern; n) TPH(g) value derived using a client specified carbon range; o) results are reported on a dry weight basis; p) see attached narrative.



McC Campbell Analytical, Inc.

"When Quality Counts"

1534 Willow Pass Road, Pittsburg, CA 94565-1701
Web: www.mcccampbell.com E-mail: main@mcccampbell.com
Telephone: 877-252-9262 Fax: 925-252-9269

AEI Consultants 2500 Camino Diablo, Ste. #200 Walnut Creek, CA 94597	Client Project ID: #276245; R+H Auto	Date Sampled: 01/15/08
		Date Received: 01/15/08
	Client Contact: Kirby Fernando	Date Extracted: 01/15/08
	Client P.O.:	Date Analyzed 01/17/08

Diesel Range (C10-C23) Extractable Hydrocarbons as Diesel*

Extraction method SW3550C

Analytical methods SW8015C

Work Order: 0801392

Lab ID	Client ID	Matrix	TPH(d)	DF	% SS
0801392-001A	DW	S	32,g,b,d	1	104

Reporting Limit for DF = 1; ND means not detected at or above the reporting limit	W	NA	NA
	S	1.0	mg/Kg

* water samples are reported in µg/L, wipe samples in µg/wipe, soil/solid/sludge samples in mg/kg, product/oil/non-aqueous liquid samples in mg/L, and all DISTLC / STLC / SPLP / TCLP extracts are reported in µg/L.

cluttered chromatogram resulting in coeluted surrogate and sample peaks, or; surrogate peak is on elevated baseline, or; surrogate has been diminished by dilution of original extract.

+The following descriptions of the TPH chromatogram are cursory in nature and McC Campbell Analytical is not responsible for their interpretation: a) unmodified or weakly modified diesel is significant; b) diesel range compounds are significant; no recognizable pattern; c) aged diesel is significant; d) gasoline range compounds are significant; e) unknown medium boiling point pattern that does not appear to be derived from diesel; f) one to a few isolated peaks present; g) oil range compounds are significant; h) lighter than water immiscible sheen/product is present; i) liquid sample that contains greater than ~1 vol. % sediment; k) kerosene/kerosene range; l) bunker oil; m) fuel oil; n) stoddard solvent/mineral spirit; o) results are reported on a dry weight basis.



McC Campbell Analytical, Inc.

"When Quality Counts"

1534 Willow Pass Road, Pittsburg, CA 94565-1701
Web: www.mcccampbell.com E-mail: main@mcccampbell.com
Telephone: 877-252-9262 Fax: 925-252-9269

QC SUMMARY REPORT FOR SW8021B/8015Cm

W.O. Sample Matrix: Soil

QC Matrix: Soil

WorkOrder 0801392

EPA Method SW8021B/8015Cm		Extraction SW5030B			BatchID: 33189			Spiked Sample ID: 0801353-006A				
Analyte	Sample	Spiked	MS	MSD	MS-MSD	LCS	LCSD	LCS-LCSD	Acceptance Criteria (%)			
	mg/Kg	mg/Kg	% Rec.	% Rec.	% RPD	% Rec.	% Rec.	% RPD	MS / MSD	RPD	LCS/LCSD	RPD
TPH(btex)	ND	0.60	100	98.5	1.52	102	110	6.96	70 - 130	30	70 - 130	30
MTBE	ND	0.10	110	107	1.89	126	120	5.25	70 - 130	30	70 - 130	30
Benzene	ND	0.10	90.1	90.5	0.438	103	98.8	4.48	70 - 130	30	70 - 130	30
Toluene	ND	0.10	102	102	0	118	113	4.02	70 - 130	30	70 - 130	30
Ethylbenzene	ND	0.10	101	101	0	108	107	1.02	70 - 130	30	70 - 130	30
Xylenes	ND	0.30	110	110	0	120	117	2.82	70 - 130	30	70 - 130	30
%SS:	84	0.10	88	89	0.563	98	95	2.96	70 - 130	30	70 - 130	30

All target compounds in the Method Blank of this extraction batch were ND less than the method RL with the following exceptions:

NONE

BATCH 33189 SUMMARY

Sample ID	Date Sampled	Date Extracted	Date Analyzed	Sample ID	Date Sampled	Date Extracted	Date Analyzed
0801392-001A	01/15/08 10:20 AM	01/15/08	01/18/08 7:42 AM	0801392-002A	01/15/08 10:35 AM	01/15/08	01/18/08 8:13 AM
0801392-003A	01/15/08 12:25 PM	01/15/08	01/18/08 9:14 AM				

MS = Matrix Spike; MSD = Matrix Spike Duplicate; LCS = Laboratory Control Sample; LCSD = Laboratory Control Sample Duplicate; RPD = Relative Percent Deviation.

% Recovery = $100 * (MS - Sample) / (Amount Spiked)$; RPD = $100 * (MS - MSD) / ((MS + MSD) / 2)$.

MS / MSD spike recoveries and / or %RPD may fall outside of laboratory acceptance criteria due to one or more of the following reasons: a) the sample is inhomogenous AND contains significant concentrations of analyte relative to the amount spiked, or b) the spiked sample's matrix interferes with the spike recovery.

£ TPH(btex) = sum of BTEX areas from the FID.

cluttered chromatogram; sample peak coelutes with surrogate peak.



McC Campbell Analytical, Inc.

"When Quality Counts"

1534 Willow Pass Road, Pittsburg, CA 94565-1701
Web: www.mcccampbell.com E-mail: main@mcccampbell.com
Telephone: 877-252-9262 Fax: 925-252-9269

QC SUMMARY REPORT FOR SW8015C

W.O. Sample Matrix: Soil

QC Matrix: Soil

WorkOrder 0801392

EPA Method SW8015C	Extraction SW3550C			BatchID: 33215			Spiked Sample ID: 0801392-001A					
Analyte	Sample	Spiked	MS	MSD	MS-MSD	LCS	LCSD	LCS-LCSD	Acceptance Criteria (%)			
	mg/Kg	mg/Kg	% Rec.	% Rec.	% RPD	% Rec.	% Rec.	% RPD	MS / MSD	RPD	LCS/LCSD	RPD
TPH(d)	32	20	128	124	1.42	117	115	1.17	70 - 130	30	70 - 130	30
%SS:	104	50	106	105	0.994	115	111	3.70	70 - 130	30	70 - 130	30

All target compounds in the Method Blank of this extraction batch were ND less than the method RL with the following exceptions:

NONE

BATCH 33215 SUMMARY

Sample ID	Date Sampled	Date Extracted	Date Analyzed	Sample ID	Date Sampled	Date Extracted	Date Analyzed
0801392-001A	01/15/08 10:20 AM	01/15/08	01/17/08 9:15 AM				

MS = Matrix Spike; MSD = Matrix Spike Duplicate; LCS = Laboratory Control Sample; LCSD = Laboratory Control Sample Duplicate; RPD = Relative Percent Deviation.

% Recovery = $100 * (MS - Sample) / (Amount Spiked)$; RPD = $100 * (MS - MSD) / ((MS + MSD) / 2)$.

MS / MSD spike recoveries and / or %RPD may fall outside of laboratory acceptance criteria due to one or more of the following reasons: a) the sample is inhomogenous AND contains significant concentrations of analyte relative to the amount spiked, or b) the spiked sample's matrix interferes with the spike recovery.

N/A = not enough sample to perform matrix spike and matrix spike duplicate.

NR = analyte concentration in sample exceeds spike amount for soil matrix or exceeds 2x spike amount for water matrix or sample diluted due to high matrix or analyte content.