

Address: 17500 Lake Chabot Road, Castro Valley, CA 94546

ASSESSOR'S MAP 84D

PLAT OF THE RANCHO SAN LORENZO 1400 FINALLY CONFIRMED TO GUILLERMO CASTRO (Pat. Bk.A Pg.142)

P.M. 2832 11/3/25

CASE AREA NO. 54-001
54-039
54-055

Formerly: 84D-1400-2-16

Scale: 1"=1000ft.

NOTE: For Additional Courses & Distances
see Assessment Map of Upper San
Leandro & Lake Chabot Reservoir
Properties (018 16-00)
Assessors File (Case # Envelope #)

REV. 10-20-75 N.M.
Pg. 1 of 2 ADDED.
3-9-BIRG
6-11-82 BY
8-3-88 LOR

Pg.1

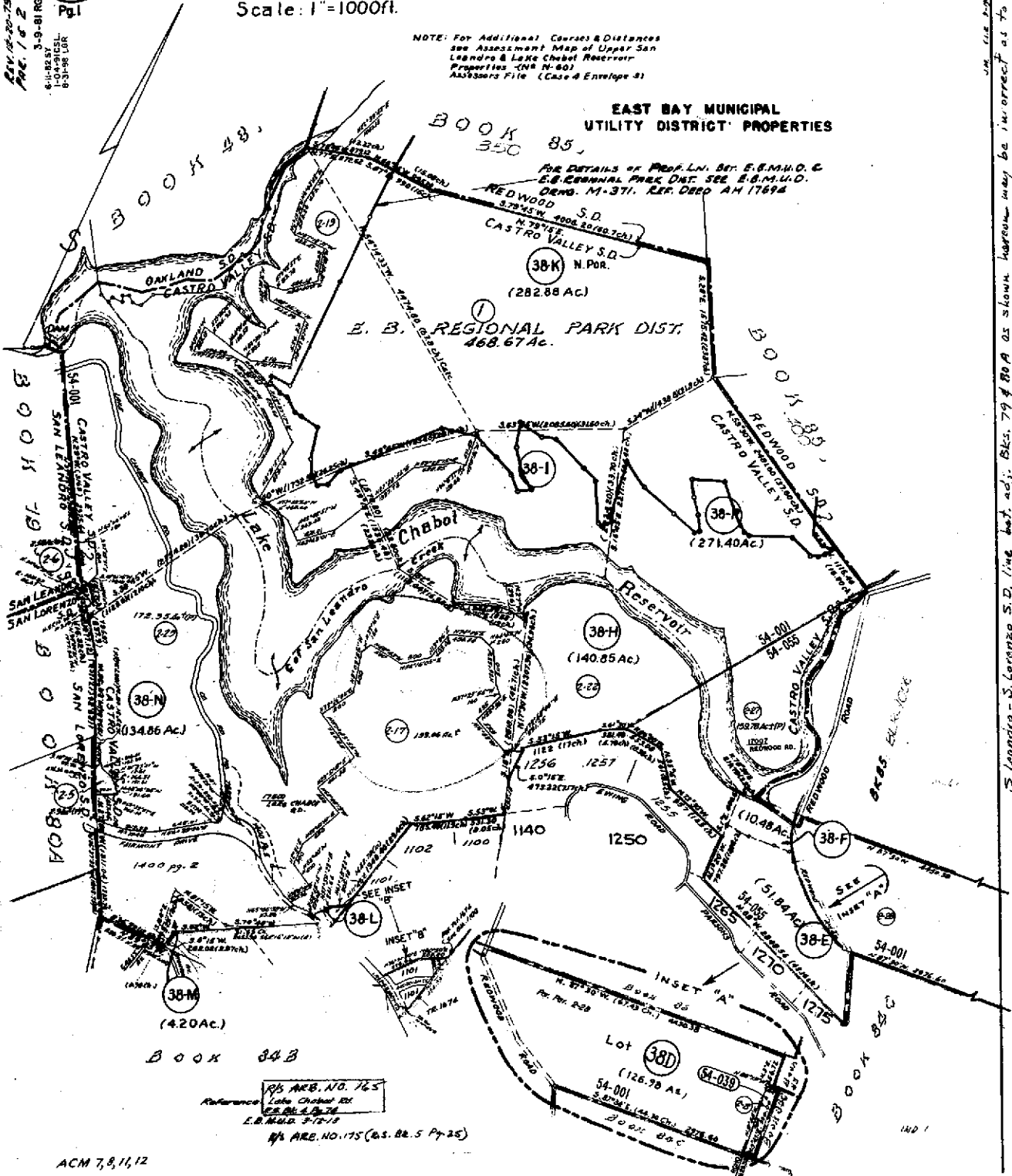

S. Leandro - S. Lorenzo S.D. line lat. adj. Bks. 79 & 80 A as shown here may be incorrect as to location.



COUNTY OF ALAMEDA
Assessor's Office
Property Value System

[Help](#)

[New Query](#)

[History](#) | [Value](#) | [Transfer](#) | [Map](#) | [Glossary](#)

Parcel Number: **84D-1400-2-17** Inactive: **N** Lien Date: **01/01/2007** Owner: **EAST BAY REGIONAL PARK DISTRICT**

Property Address: **LAKE CHABOT RD, CASTRO VALLEY, CA 94546**

Mailing Name		Historical Mailing Address	Document Date	Document Number	Value From Trans Tax	Parcel Count	Use
EAST BAY REGIONAL PARK DISTRICT	List Owners	2950 PERALTA OAKS CT , OAKLAND, CA 94605-5320	05/19/1998	1998-166328		1	<u>0300</u>
CHABOT LAS POSITAS COMMUNITY COLLEGE DISTRICT	List Owners	LAKE CHABOT RD , CASTRO VALLEY, CA 94546	06/20/1966	AY-75443		1	<u>0300</u>

All information on this site is to be assumed accurate for property assessment purposes only, and is based upon the Assessor's knowledge of each property. Caution is advised for use other than its intended purpose.

The Alameda County Intranet site is best viewed in Internet Explorer Version 5.5 or later.
 Click [here](#) for more information regarding supported browsers.

Copyright © 2001 Alameda County