

96-1-11-9

RO2953

# ASSESSOR'S MAP 96

Code Area Nos. 83-004

wp

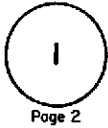

Rogan Ranch (Bk. 19 Pg. 47)  
 Rancho el Valle de San Jose (Case 1-6-21 (Per PLOT C))

Corrected: 4-64 HL  
 REV: 11-24-78 W.M.  
 4-24-81 DD  
 4-06-84 CS  
 02-03-86 VE  
 1-19-88 CS  
 10-23-06 CC

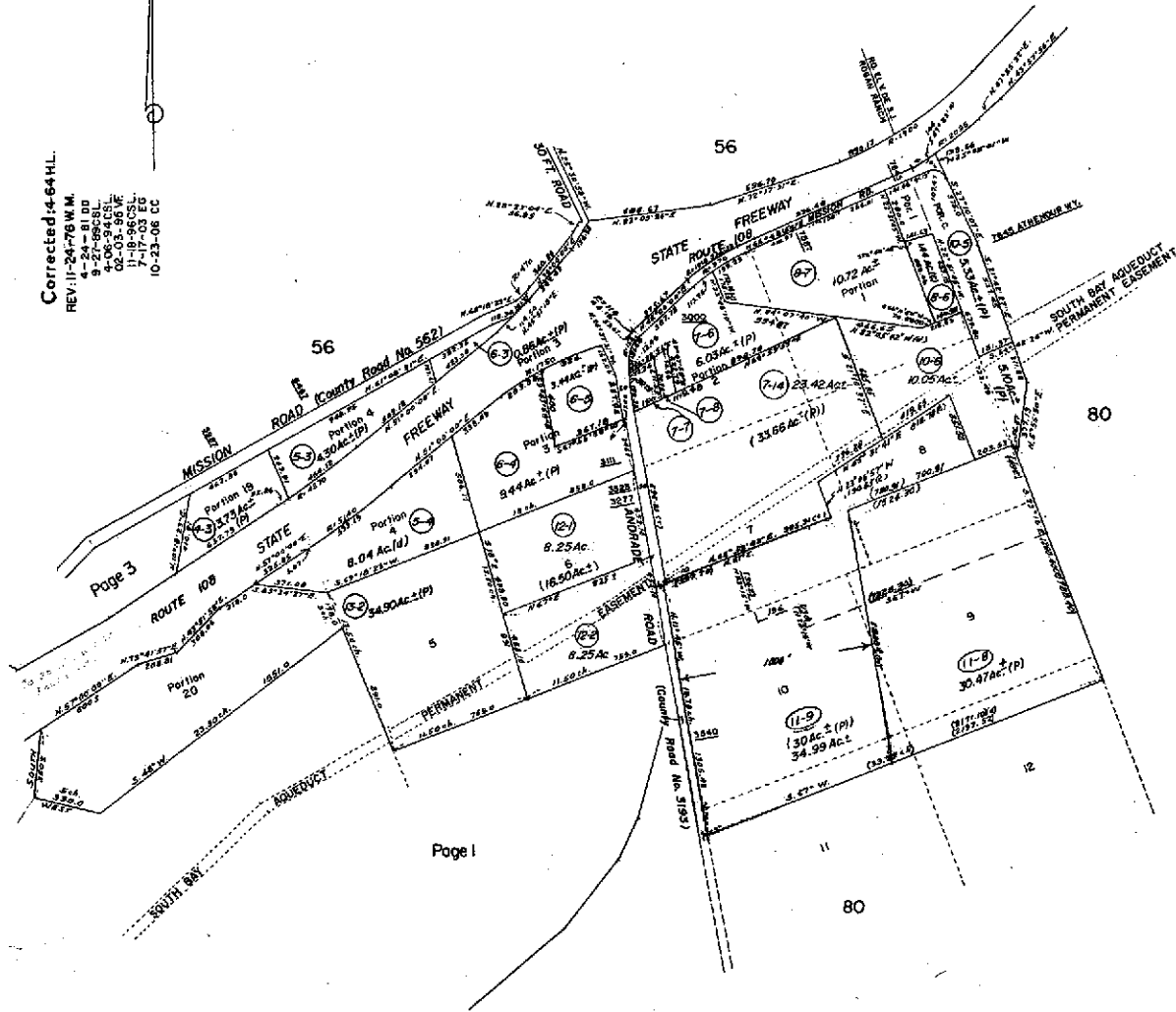



**COUNTY OF ALAMEDA**  
**Assessor's Office**  
**Property Value System**

[Help](#)

[New Query](#)

[History](#)

[Value](#)

[Transfer](#)

[Map](#)

[Glossary](#)

Parcel Number: **96-1-11-9** Inactive: **N** Lien Date: **01/01/2007** Owner: **MISSION VALLEY ROCK CO**  
 Property Address: **3340 ANDRADE RD, SUNOL, CA 94586-9521**

[Parcel History](#)

| Mailing Name                                       |                             | Historical Mailing Address                   | Document Date | Document Number | Value From Trans Tax | Parcel Count | Use  |
|--|-----------------------------|--|---------------|-----------------|----------------------|--------------|------|
| MISSION VALLEY ROCK CO<br>c/o JOHN ANDERSON        | <a href="#">List Owners</a> | 7999 ATHENOUR WAY ,<br>SUNOL, CA 94586-9454  | 03/28/2005    | 2005-120345     |                      | 4            | 5400 |
| BERKELEY READY MIX CO & MISSION PASS<br>AGGREGATES | <a href="#">List Owners</a> | 699 VIRGINIA ST ,<br>BERKELEY, CA 94710-1727 | 03/31/1989    | 1989-88014      |                      | 2            | 5400 |

All information on this site is to be assumed accurate for property assessment purposes only, and is based upon the Assessor's knowledge of each property. Caution is advised for use other than its intended purpose.

The Alameda County Intranet site is best viewed in Internet Explorer Version 5.5 or later.  
 Click [here](#) for more information regarding supported browsers.

Copyright © 2001 Alameda County