

ASSESSOR'S MAP 946

Code Area Nos. 19-000 75-005 19-094
 19-014 19-078 19-100
 19-029 19-005
 19-059 19-080
 19-081

1250

MAP OF PROPERTY OF J.A. ROSE (Bk. 7 Pg. 50)
 MAP OF SUBDIVISION RANCHO EL VALLE DE SAN JOSE (Case 1-6-2)
 PLAT OF THE SANTA RITA RANCHO (JOHN YOUNTZ, Adm. of Est. of Jose Dolores Pacheco) (Pat. Bk. A Pg. 183)
 P.M. 389 (Bk. of Pg. 50)

Scale: 1" = 800'

P.M. 1658 (Bk. 91 Pg. 13)
 P.M. 1539 (Bk. 89 Pg. 23)

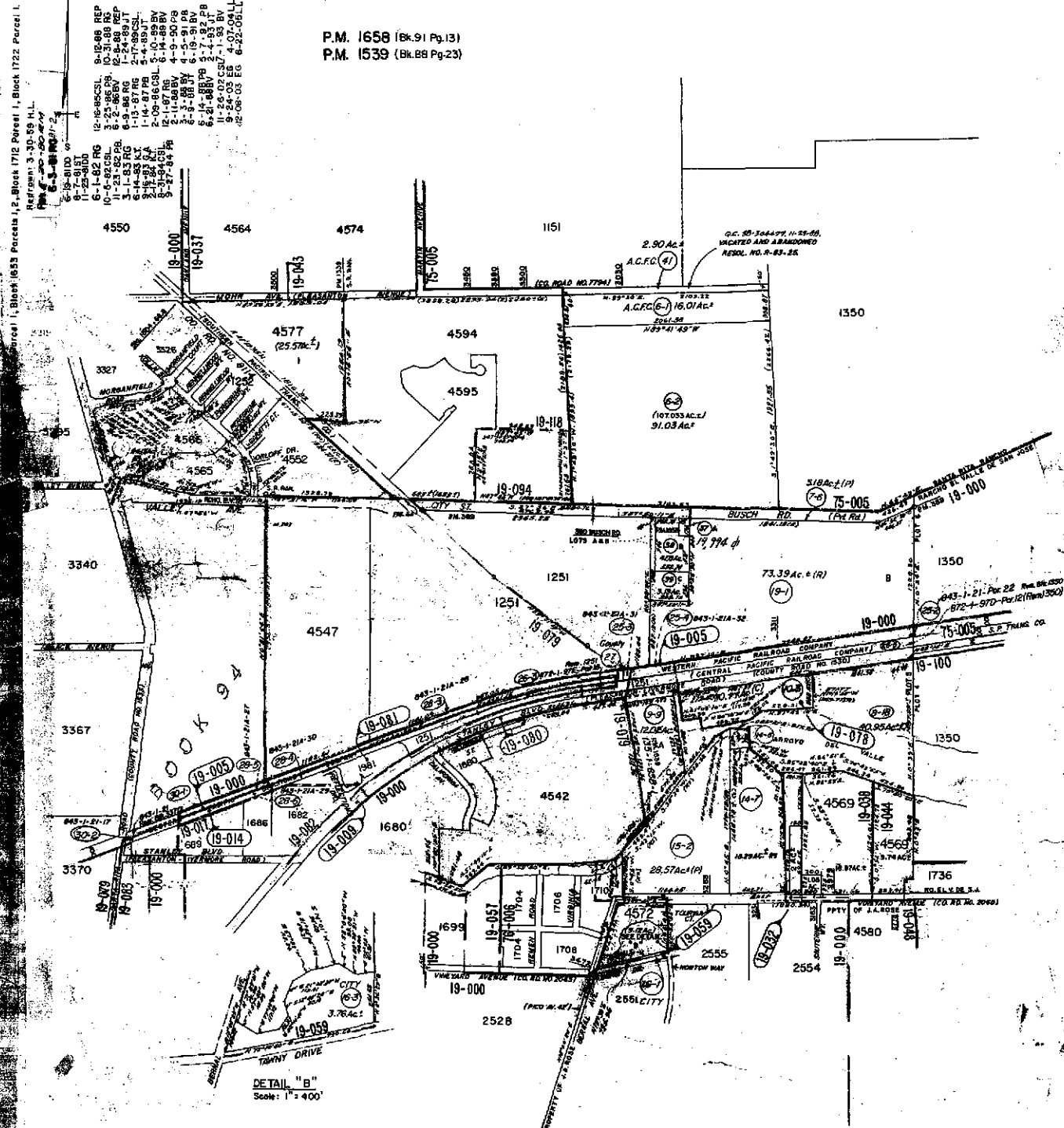

DETAIL "B"
 Scale: 1" = 400'

Reference: Survey Nos. 1446 & 1447 Portion of Plots 2 & 5 of Bernal Portion of the Rancho el Valle de San Jose for Mrs. L.R. Dandini and Remillard Brick Company (Case 1-4-21)
 R.S. 355 (Part of R.S. 8 & 9 Pg. 48)
 Case 5-2-35
 R.S. 802, n.p. 1/2/3/4

H. Sub - 1-16
 - 8-18
 - 10-3

HPN-43



COUNTY OF ALAMEDA

Assessor's Office**Property Value System**[Help](#)[New Query](#)[History](#)[Value](#)[Transfer](#)[Map](#)[Glossary](#)

Parcel Number: 946-1250-19-1 Inactive: N Lien Date: 01/01/2007 Owner: KAISER SAND & GRAVEL CO
 Property Address: 3000 BUSCH ST, PLEASANTON, CA 94566-8403

[Parcel History](#)

Mailing Name		Historical Mailing Address	Document Date	Document Number	Value From Trans	Parcel Count	Use Tax
KAISER SAND & GRAVEL CO c/o TAX MANAGER	List Owners	PO BOX 580 , PLEASANTON, CA 94566-0808	12/04/1991	TRAN-223945		1	4600
KAISER SAND & GRAVEL CO c/o 3000 BUSCH RD	List Owners	PO BOX 580 , PLEASANTON, CA 94566-0808	06/16/1988	TRAN-223943		1	4600
TOUCHE ROSS & CO	List Owners	KAISER RD , PLEASANTON, CA 94566	12/19/1980	1980-224327		17	4600
KAISER SAND & GRAVEL CO	List Owners	PO BOX 580 , PLEASANTON, CA 94566-0808	03/31/1978	1978-57626		2	4600
KAISER INDUSTRIES CORPORATION	List Owners	KAISER RD , PLEASANTON, CA 94566	03/01/1971	TRAN-223944		1	4600

All information on this site is to be assumed accurate for property assessment purposes only, and is based upon the Assessor's knowledge of each property. Caution is advised for use other than its intended purpose.

The Alameda County Intranet site is best viewed in Internet Explorer Version 5.5 or later.
[Click here](#) for more information regarding supported browsers.

Copyright © 2001 Alameda County