

ASSESSOR'S MAP 12

Code Area Nos. 17-042

946 Scale: 1"=100'

ROOSEVELT TERRACE (Bk. 16 Pg. 62)
RANCHOS OF V & D PERALTA (Bk. 'B' Pat. Pg. 30)

Pg. 2

Drawn: 3-18-70 SY Revised: 5-18-73 H.M.
8-30-81 L.L.

GROVE - SHAFTER
INTERCHANGE

17-001
17-042

STATE
2.60 Ac±

B O O K 9

TELEGRAPH

BK 9

945
37th ST
944
36th ST

966

100

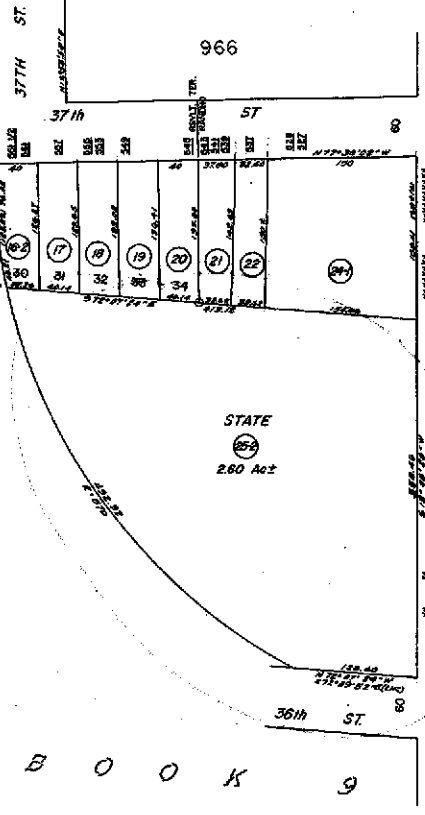

Formerly:

Ind 1



COUNTY OF ALAMEDA Assessor's Office Property Value System

[Help](#)

[New Query](#)

[History](#) | [Value](#) | [Transfer](#) | [Map](#) | [Glossary](#)

Parcel Number:12-946-25-2 Inactive:N Lien Date:01/01/2007 Owner:STATE OF CALIFORNIA
Property Address: 3605 TELEGRAPH AVE, OAKLAND, CA 94609-2426

Mailing Name	Historical Mailing Address	Document Date	Document Number	Value From Trans Tax	Parcel Count	Use
STATE OF CALIFORNIA	List Owners PO BOX 23440 , OAKLAND, CA 94623-0440	02/18/1970	1970-17684		1	0300

All information on this site is to be assumed accurate for property assessment purposes only, and is based upon the Assessor's knowledge of each property. Caution is advised for use other than its intended purpose.

The Alameda County Intranet site is best viewed in Internet Explorer Version 5.5 or later.
Click [here](#) for more information regarding supported browsers.

Copyright © 2001 Alameda County