

ASSESSOR'S MAP 9

Code Area Nos. 17-022 17-042

689
2011-18
Page 1

Map of the Ranchos of Vicente and Domingo Peralta, (Plot 2)

Map of Austin Park, Blk. 16, Pg. 22.

Knox Park, Blk. 16, Pg. 33

Scale 1/4" = 40' ft

REV. 2-14-1988 79-1
4-12-91 CAL.
3-31-92 DM.
3-24-01 LL

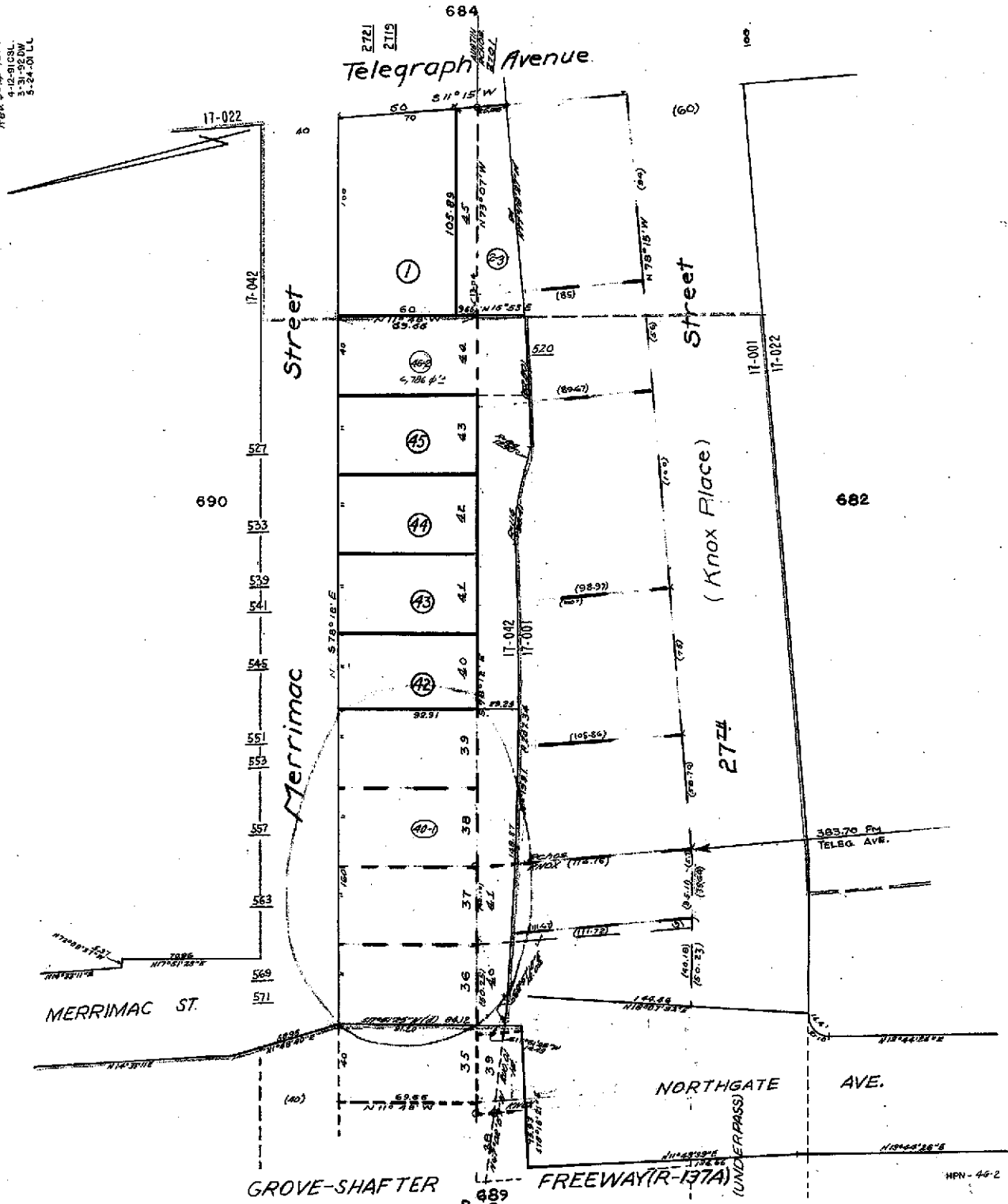

[Help](#)

[New Query](#)



COUNTY OF ALAMEDA
Assessor's Office

Property Value System

History | **Value** | **Transfer** | **Map** | **Glossary**

Parcel Number: **9-689-40-1** Inactive: **N** Lien Date: **01/01/2007** Owner: **557 MERRIMAC LLC**
 Property Address: **557 MERRIMAC ST, OAKLAND, CA 94612-1707**

Mailing Name		Historical Mailing Address	Document Date	Document Number	Value From Trans	Parcel Count	Use Tax
557 MERRIMAC LLC	List Owners	2756 ALVARADO ST # A-B, SAN LEANDRO, CA 94577-5728	08/30/2006	2006-331604		1	<u>3300</u>
YI NOEL & MEILING	List Owners	2756 ALVARADO ST # A-B, SAN LEANDRO, CA 94577-5728	04/09/2004	2004-150938	\$630,000	1	<u>3300</u>
CHOYOOS GROUP INC	List Owners	557 MERRIMAC ST , OAKLAND, CA 94612-1707	03/26/2003	2003-169174	\$450,000	1	<u>3300</u>
ACHIEVEMENT ENTERPRIZE	List Owners	1579 SCENIC AVE , BERKELEY, CA 94708-1813	01/08/1999	1999-8634	\$190,000	1	<u>3300</u>
BARBAGELATA ANGELA L TR & SCHOONBROOD G V	List Owners	15 SAN LORENZO WAY , SAN FRANCISCO, CA 94127-1531	08/18/1994	1994-282564		1	<u>3300</u>
BARBAGELATA J J & A L TRS & SCHOONBROOD G V	List Owners	15 SAN LORENZO WAY , SAN FRANCISCO, CA 94127-1531	05/25/1990	1990-145165		1	<u>3300</u>
SCHOONBROOD GLORIA J & BARBAGELATA J J & A	List Owners	15 SAN LORENZO WAY , SAN FRANCISCO, CA 94127-1531	12/31/1986	1986-332680		<u>2</u>	<u>3300</u>
SCHOONBROOD N G & G J & BARBAGELATA J J & A	List Owners	PO BOX 7076 , REDWOOD CITY, CA 94063-7076	07/28/1978	1978-144085	\$85,000	1	<u>3300</u>
MOBIL OIL CORPORATION	List Owners	557 MERRIMAC ST , OAKLAND, CA 94612-1707	01/07/1970	1970-1771		1	<u>3300</u>

All information on this site is to be assumed accurate for property assessment purposes only, and is based upon the Assessor's knowledge of each property. Caution is advised for use other than its intended purpose.

The Alameda County Intranet site is best viewed in Internet Explorer Version 5.5 or later.
 Click [here](#) for more information regarding supported browsers.

Copyright © 2001 Alameda County