

## Detterman, Mark, Env. Health

---

**From:** Sami Malaeb [s.malaeb@comcast.net]  
**Sent:** Wednesday, September 16, 2015 9:41 AM  
**Cc:** Detterman, Mark, Env. Health  
**Subject:** RE: Regarding RO0002945  
**Attachments:** Figure 6 Locations of Drilled and Proposed Soil Gas Sampling Locations Alt.pdf

Hi Mark:

The job at 2145 35<sup>th</sup> Avenue for Salisbury will occur on September 29, 2015, starting 8:00 a.m. Please note yesterday, during marking utilities, we found gas and sewer lines near proposed soil gas boring SG-5. I propose to move this boring slightly as indicated in the attached figure (SG-5-Alt). This will still serve the purpose, since it is still close enough to the building.

Thanks,

Sami Malaeb, P.E., QSP/QSD  
TEL: (925) 858-9608  
Email: [s.malaeb@comcast.net](mailto:s.malaeb@comcast.net)

---

**From:** dehloptoxic, Env. Health [<mailto:deh.loptoxic@acgov.org>]  
**Sent:** Wednesday, September 02, 2015 3:40 PM  
**To:** 'Peter Robertson'  
**Cc:** 'Sami Malaeb'; 'marinbrit@yahoo.com'; 'MRODARTE@WATERBOARDS.CA.GOV'; Roe, Dilan, Env. Health; Detterman, Mark, Env. Health  
**Subject:** ACEH Correspondence for RO2945

Dear Interested Parties,

Attached is Alameda County Environmental Health's (ACEH) correspondence for your case, RO0002945

Please add our email address to your book to prevent future e-mails from being filtered as spam.

Sincerely,

ACEH

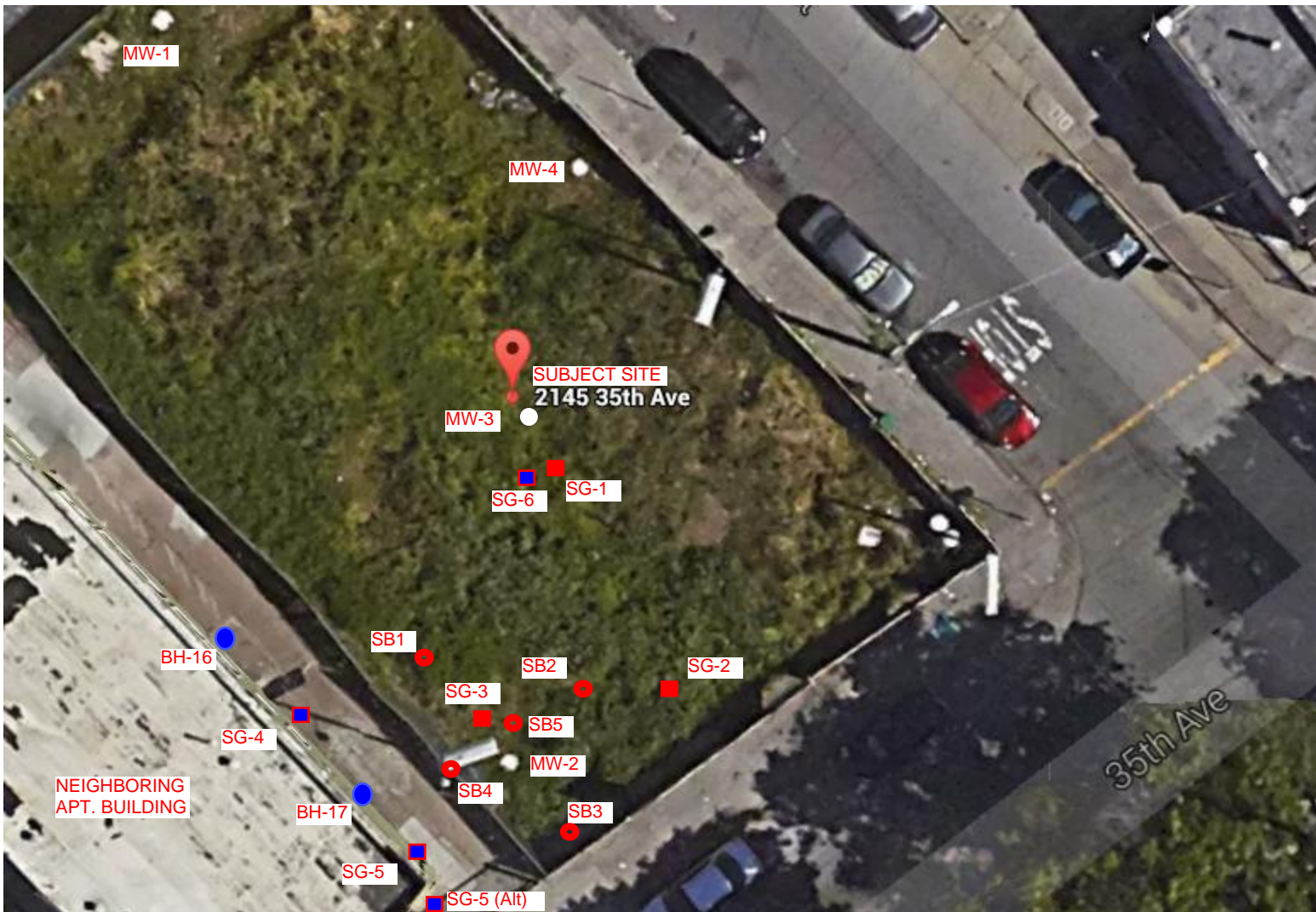

Approximate Scale :  
1 inch = 20 feet



■ Already Sampled  
Soil Gas Locations

■ Proposed Soil Gas  
Sampling Location

● Drilled soil borings

● Proposed soil borings  
to delineate the future  
excavation

Figure 6- Approximate Locations of Drilled Soil Gas Borings and Proposed Borings