

ASSESSOR'S MAP 42

Code Area Nos. 17-032

4435 Scale: 1" = 200'

RANCHO SAN ANTONIO (Y. PERALTA) (Bk. A Pat. Pg. 60)
MAP OF THE LANDS IN PARTITION
(WM. P. TOLER ET AL vs JOSE C. PERALTA ADM. ET AL - CASE NO. 5408) (Bk. 207D - Pg. 349) (Case: 3-13-58)
LANDS IN PARTITION
(JOHN P. WALKER vs CARMEN PERALTA SWARTZ ET AL - CASE NO. 13006) (Case: 3-13-58)
P.M. 2078 (Bk. 94 Pg. 54)
P.M. 3663 131/29

BOOK 41

Drawn: I-STR.H.S.
Revised: 7-26-77 (M.78-1) 5-7-96 (P)
1-19-82 (D) 4-10-01 (L)
2-12-82 (V) 3-12-82 (V)
4-10-92 (T) 8-4-93 (EV)

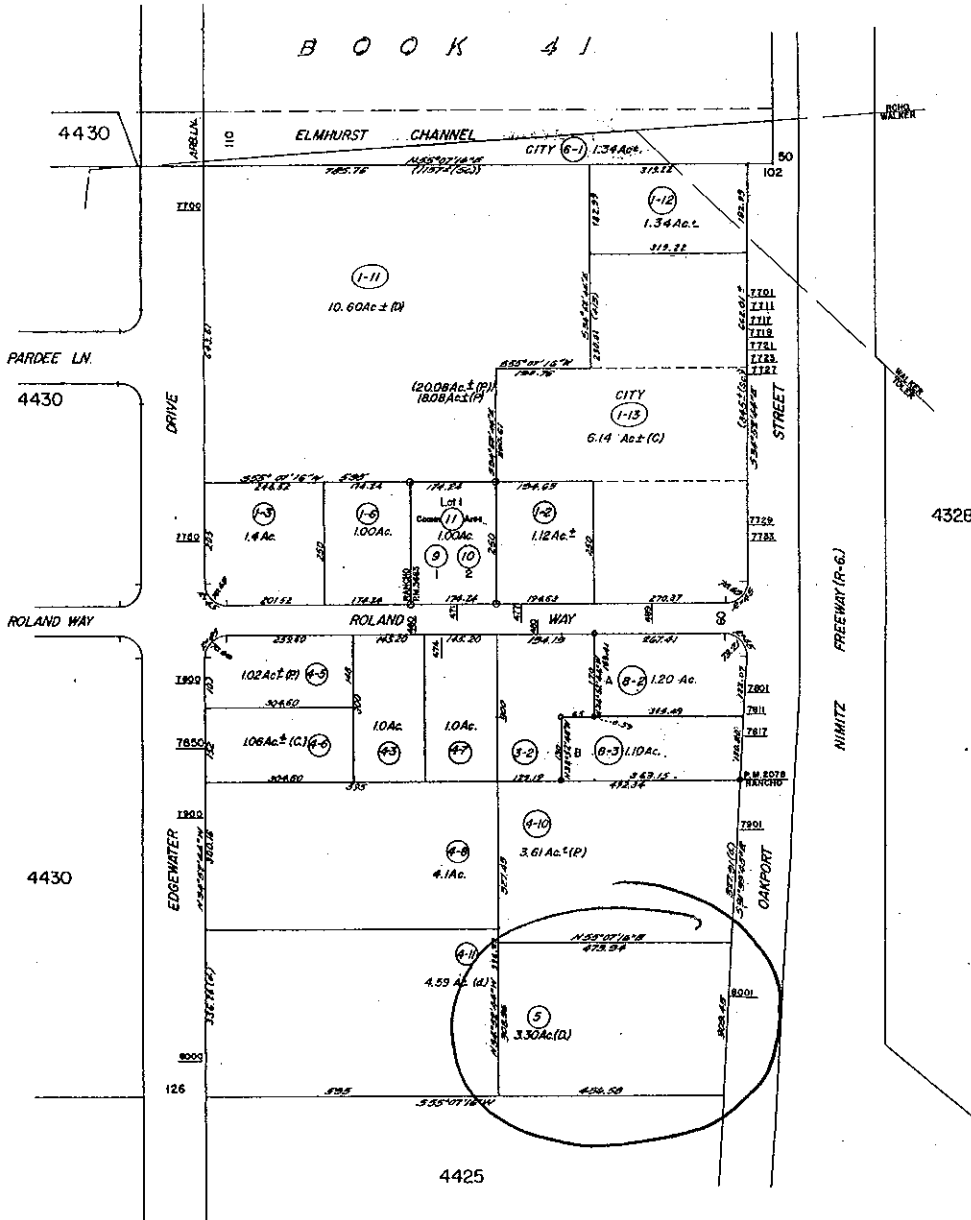

Formerly: Ptn. Bk. 3302 Bk. 41, Ptn. Bk. 4402 Bk. 42



COUNTY OF ALAMEDA

Assessor's Office**Property Value System**[Help](#)[New Query](#)[History](#)[Value](#)[Transfer](#)[Map](#)[Glossary](#)

Parcel Number: **42-4435-5** Inactive: **N** Lien Date: **01/01/2006** Owner: **GARRETT P A & LYNN W TRS & TULLOCK CONSTR INC**

Property Address: **8001 OAKPORT ST, OAKLAND, CA 94621-2020**

Mailing Name		Historical Mailing Address	Document Date	Document Number	Value From Trans Tax	Parcel Count	Use
GARRETT P A & LYNN W TRS & TULLOCK CONSTR INC c/o BRIAN TULLOCH	List Owners	3428 ETTIE ST , OAKLAND, CA 94608-4018	09/11/2002	2002-403009		1	<u>4200</u>
TULLOCH CONSTRUCTION INC & GARRETT P A & LYNN W c/o BRIAN TULLOCH	List Owners	3428 ETTIE ST , OAKLAND, CA 94608-4018	04/04/1997	1997-88683		1	<u>4200</u>
CALIFORNIA WESTERN STATES LIFE INSURANCE CO c/o RYDER TRUCK/PROP TX	List Owners	PO BOX , MIAMI, FL 33102	12/20/1967	AZ-131640		1	<u>4200</u>

All information on this site is to be assumed accurate for property assessment purposes only, and is based upon the Assessor's knowledge of each property. Caution is advised for use other than its intended purpose.

The Alameda County Intranet site is best viewed in Internet Explorer Version 5.5 or later.
Click [here](#) for more information regarding supported browsers.

Copyright © 2001 Alameda County