

# ASSESSOR'S MAP 941

Code Area Nos. 19-006

1311

Scale: 1"=200'

R.S. 316 (R.S. Bk. 7 Pg. 12) PM. 770 12/1  
TR 3163 (Bk. 65 Pg. 19)  
PM. 2157 (Bk. 97 Pg. 11)  
P.M. 3777 139/35

Down: 7-15-70 M.C. Revised: 1-23-80 R.M. 6-23-91 J.T.  
3-08-03 E.S. 3-08-03 E.S.  
2-28-84 S.T. 2-28-84 S.T.  
11-26-84 C.S.L. 11-26-84 C.S.L.  
2-7-85 B.H. 2-7-85 B.H.  
10-27-85 C.S.L. 10-27-85 C.S.L.  
3-26-91 B.V. 3-26-91 B.V.

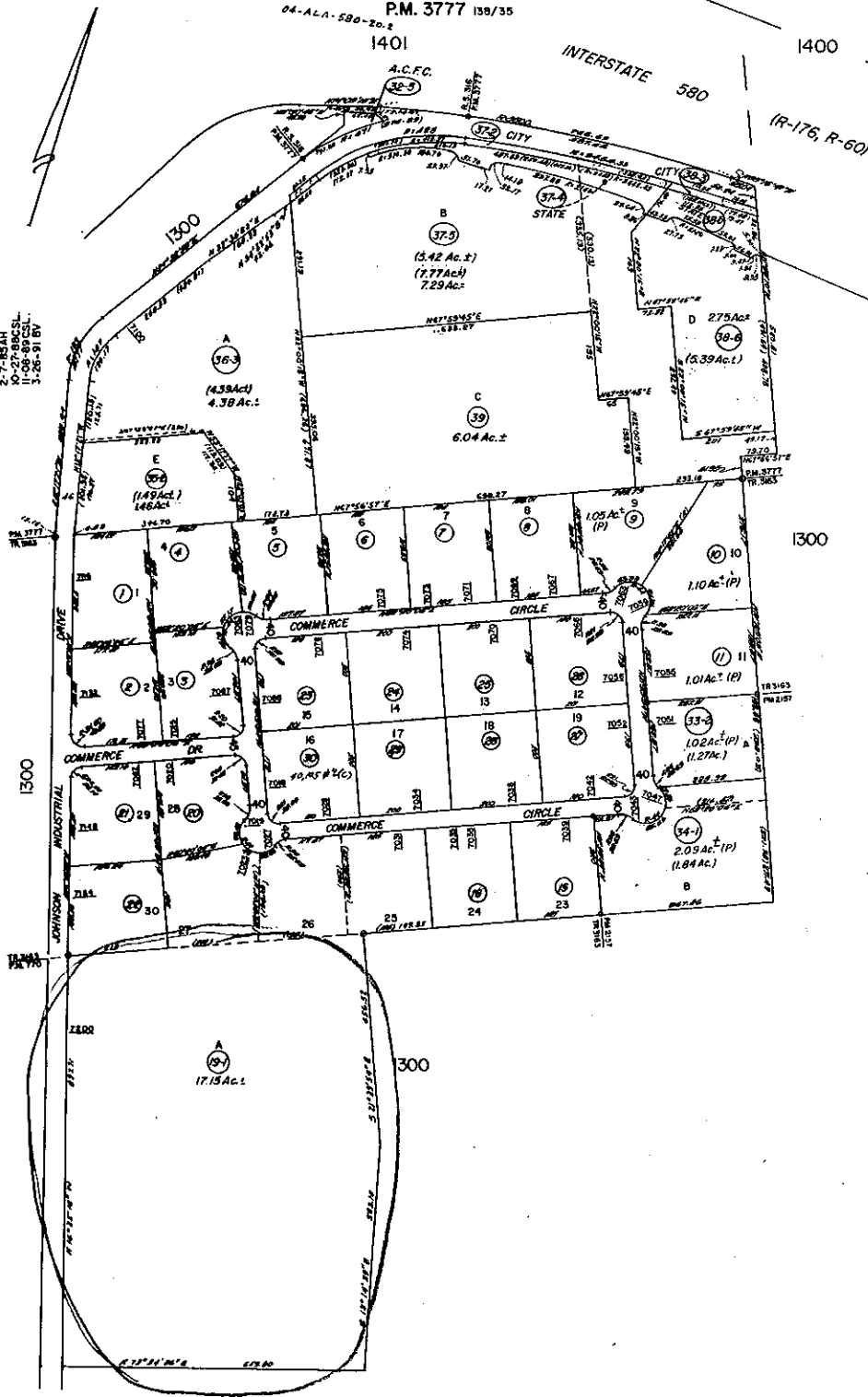



COUNTY OF ALAMEDA  
**Assessor's Office**

[HELP](#)

**Property Value System**

[History](#)

[Value](#)

[Transfer](#)

[Map](#)

[Glossary](#)

[New Query](#)

Parcel Number: 941-1311-19-1 Inactive: N Lien Date: 01/01/2007 Owner: CLOROX SERVICES COMPANY  
 Property Address: 7200 JOHNSON DR , PLEASANTON, CA 94588-8005  
[Parcel History](#)

Mailing Name	Historical Mailing Address	Document Date	Document Number	Value From Trans	Parcel Use Tax Count
CLOROX SERVICES COMPANY c/o TAX DEPT	PO BOX 24305 , OAKLAND, CA 94623-1305	07/03/1996	1996-164613		1 <a href="#">9400</a>
CLOROX COMPANY c/o TAX DEPT	PO BOX 24305 , OAKLAND, CA 94623-1305	02/23/1983	1983-29328		4 <a href="#">9400</a>

All information on this site is to be assumed accurate for property assessment purposes only, and is based upon the Assessor's knowledge of each property. Caution is advised for use other than its intended purpose.

The Alameda County Intranet site is best viewed in Internet Explorer Version 5.5 or later.  
 Click [here](#) for more information regarding supported browsers.

Copyright © 2001 Alameda County



COUNTY OF ALAMEDA  
**Assessor's Office**

**Property Value System**

[History](#)

[Value](#)

[Transfer](#)

[Map](#)

[Glossary](#)

[HELP](#)

[New Query](#)

Parcel Number: 941-1300-1-8 Inactive: Y Lien Date: 01/01/2007 Owner: CLOROX COMPANY  
 Property Address: 7200 JOHNSON DR , PLEASANTON, CA 94588-8005  
[Parcel History](#)

Mailing Name	Historical Mailing Address	Document Date	Document Number	Value From Trans	Parcel Use Tax Count
CLOROX COMPANY c/o TAX DEPT	PO BOX 24305 , OAKLAND, CA 94623-1305	09/01/1971	1971-114859		1 9300
WELLS FARGO BANK TR & HUMPHREY W A & CLOSE J R	7200 JOHNSON DR , PLEASANTON, CA 94588-8005	10/23/1969	1969-120284		4 9300

All information on this site is to be assumed accurate for property assessment purposes only, and is based upon the Assessor's knowledge of each property. Caution is advised for use other than its intended purpose.

The Alameda County Intranet site is best viewed in Internet Explorer Version 5.5 or later.  
 Click [here](#) for more information regarding supported browsers.

Copyright © 2001 Alameda County

ASSESSOR'S MAP 941

Code Area Nos. 19-006

1300

Rancho Santa Rita  
(J. D. Pacheco) (Pat. Bk. A Pg. 194)

Record OF SURVEY 316 (RS. Bk. 7 Pg. 9.)

P.M. 2566 116/66

P.M. 3707 137/10

P.M. 4199 146/60

Scale: 1" = 600'

- 5-13-94 NVE.
- 3-24-92 CSL.
- 5-09-08 LL.
- 10-27-88 CSL.
- 8-15-88 J.T.
- 12-15-88 J.C.R.
- 5-10-83 P.B.
- 10-4-84 L.T.
- 5-02-80 CSL.
- 11-26-82 BV.
- 4-28-92 BV.

Finaly Bk. 95 Bk. 110  
Finaly P.M. Bk. 1200 P. 48

