

ASSESSOR'S MAP 946

Code Area Nos. 19-010

Scale: 1" = 100'

1109

TRACT 2964 (Bk. 56 Pg. 3)
P.M. 467 61/35
P.M. 3416 125/100
TR. 4807 130/14
TR. 4821 130/24

TRACT 3336 (Bk. 71 Pg. 97)
P.M. 3741 135/67

9. 14-04 AVF.
03-27-36 W.
12-19-37 W.

Revised: 5-20-30BY 5-11-31BY
11-30-31BY 5-19-33BY
7-20-34BY 6-23-37BY
11-8-38BY 3-08-39BY

District-68R.M.

3200

3201
Formity. Pk. Bk. 1101, 1105

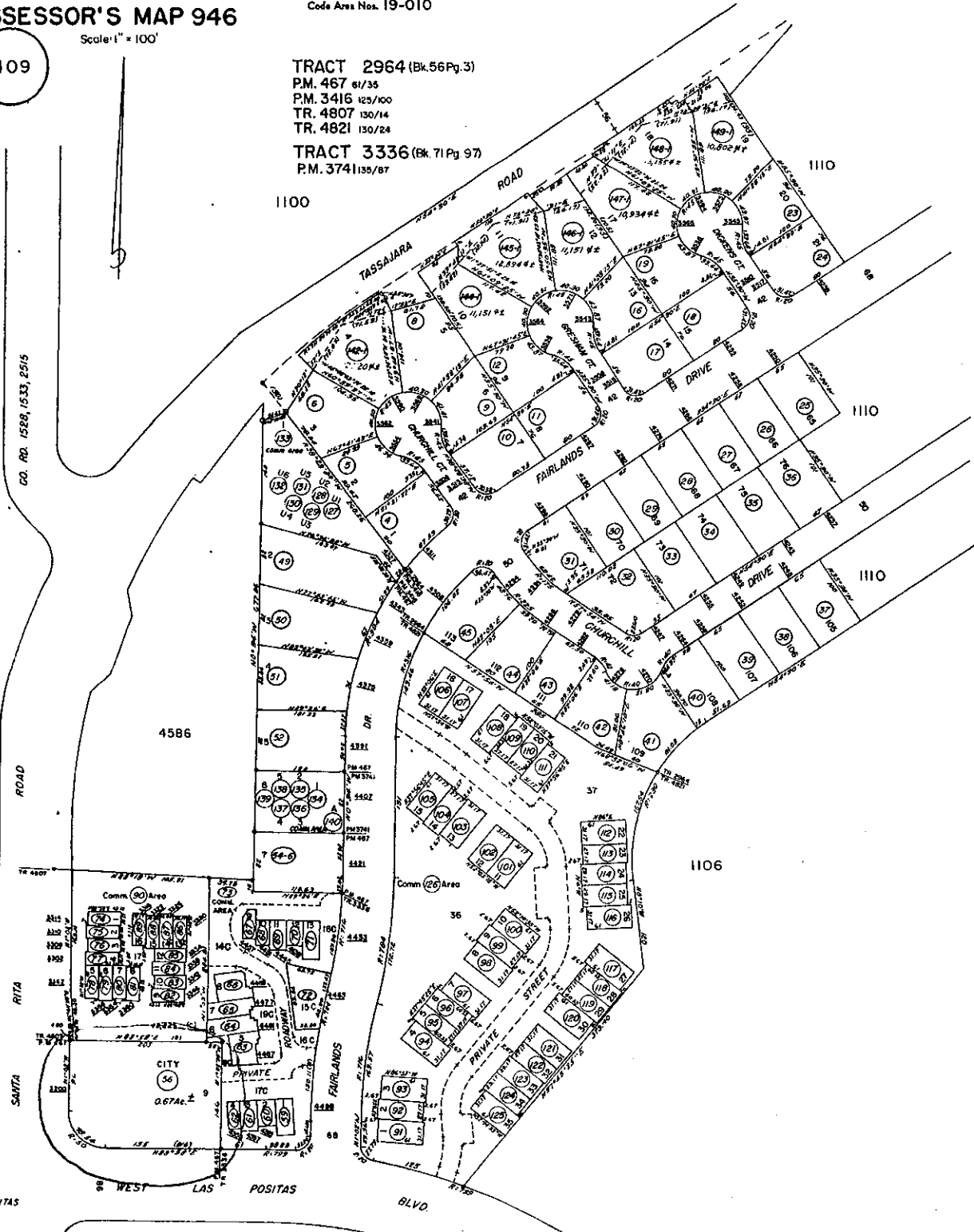

A.C.M. 48

RANCHO SANTA RITA (J. Youns, Adm. J.D. Pacheco) INT. W/ies
R.S. 1051 18/27
References: P.M. 706 (69/47); P.M. 624 (72/53); P.M. 299 (54/78)

HPN 49-1

nd. 8



COUNTY OF ALAMEDA
Assessor's Office

Property Value System

History

Value

Transfer

Map

Glossary

[HELP](#)

[New Query](#)

Parcel Number: **946-1109-56** Inactive: **N** Lien Date: **01/01/2006** Owner: **CITY OF PLEASANTON**
Property Address: **3200 SANTA RITA RD , PLEASANTON, CA 94566-3467**

Mailing Name	Historical Mailing Address	Document Date	Document Number	Value From Trans	Parcel Use Tax Count
CITY OF PLEASANTON	123 MAIN ST , PLEASANTON, CA 94566-7320	05/19/1994	1994-190902		1 <u>0300</u>
CITY OF PLEASANTON PUBLIC FACILITIES CORP c/o DENNIS BEOUGHER	123 MAIN ST , PLEASANTON, CA 94566-7320	12/06/1988	1988-311250		13 <u>0300</u>
CITY OF PLEASANTON	3200 SANTA RITA RD , PLEASANTON, CA 94566-3467	06/26/1969	1969-71628		1 <u>0300</u>

All information on this site is to be assumed accurate for property assessment purposes only, and is based upon the Assessor's knowledge of each property. Caution is advised for use other than its intended purpose.

The Alameda County Intranet site is best viewed in Internet Explorer Version 5.5 or later.
Click [here](#) for more information regarding supported browsers.

Copyright © 2001 Alameda County