

ASSESSOR'S MAP I

Code Area Nos. 17-022

OAKLAND (KELLERSBERGER'S) (Bk. 7 Pg. 3)



Drawn: J.C. STEPHENS Revised: 11-5-76 T.S.
4-8-86 J.T.

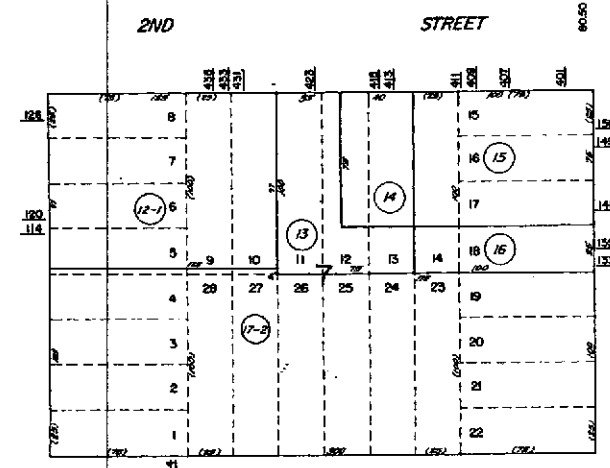
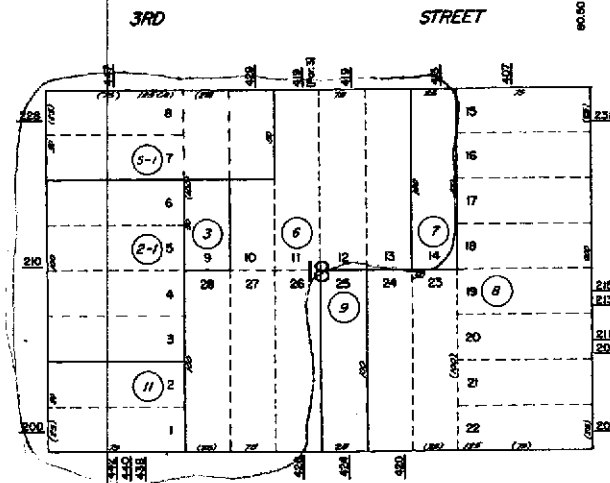
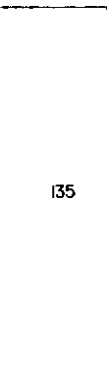
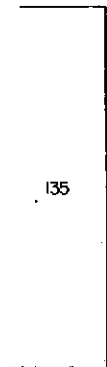

(1ST EMBARCADERO STREET)

BOOK 0

Formerly: Bk. 7 Pg. 3

17-022
17-001

A.C.M.

References:

HPN: 17-2



COUNTY OF ALAMEDA

Assessor's Office**Property Value System****History****Value****Transfer****Map****Glossary**[HELP](#)[New Query](#)

Parcel Number: 1-141-11 Inactive: N Lien Date: 01/01/2006 Owner: LU CHEN N ETAL
 Property Address: 200 BROADWAY , OAKLAND , CA 94607-3803

Mailing Name	Historical Mailing Address	Document Date	Document Number	Value From Trans	Parcel Use Tax Count
PPD 222 BROADWAY I LLC	3993 HOWARD HUGHES PKWY # 450, LAS VEGAS, NV 89109	02/21/2006	2006-62882		1 <u>7000</u>
LU CHEN N ETAL	<u>List Owners</u> 690 MESA WAY , RICHMOND, CA 94805-1741	08/14/2001	2001-299162		1 <u>7000</u>
LU CHEN N & CHUN C ETAL	<u>List Owners</u> 690 MESA WAY , RICHMOND, CA 94805-1741	05/17/1990	1990-136314		1 <u>7000</u>
LU CHEN H & CHUN C	<u>List Owners</u> 200 BROADWAY , OAKLAND, CA 94607-3803	04/09/1990	1990-94474		1 <u>7000</u>
LU CHEN N & CHUN C ETAL	<u>List Owners</u> 1767 SOLANO AVE , BERKELEY, CA 94707-2209	06/05/1987	1987-157653		1 <u>7000</u>
RATTO B & J & DEZZANI MARIE & LONG CATHERINE A c/o BERNARD RATTO	1025 POST ST , ALAMEDA, CA 94501-5530	03/17/1981	1981-40463		3 <u>7000</u>
RATTO GIUSEPPI	200 BROADWAY , OAKLAND, CA 94607-3803	03/01/1969	TRAN-888		1 <u>7000</u>

All information on this site is to be assumed accurate for property assessment purposes only, and is based upon the Assessor's knowledge of each property. Caution is advised for use other than its intended purpose.

The Alameda County Intranet site is best viewed in Internet Explorer Version 5.5 or later.
[Click here](#) for more information regarding supported browsers.

Copyright © 2001 Alameda County