

# ASSESSOR'S MAP 19

Map of Resubdivision of Block 30. (BK. 18 PG. 39)  
as per H.A. Higleys Survey.

Scale: 1" = 40'

Rev. 3-11-63 V.T.  
2-18-64 EG

30

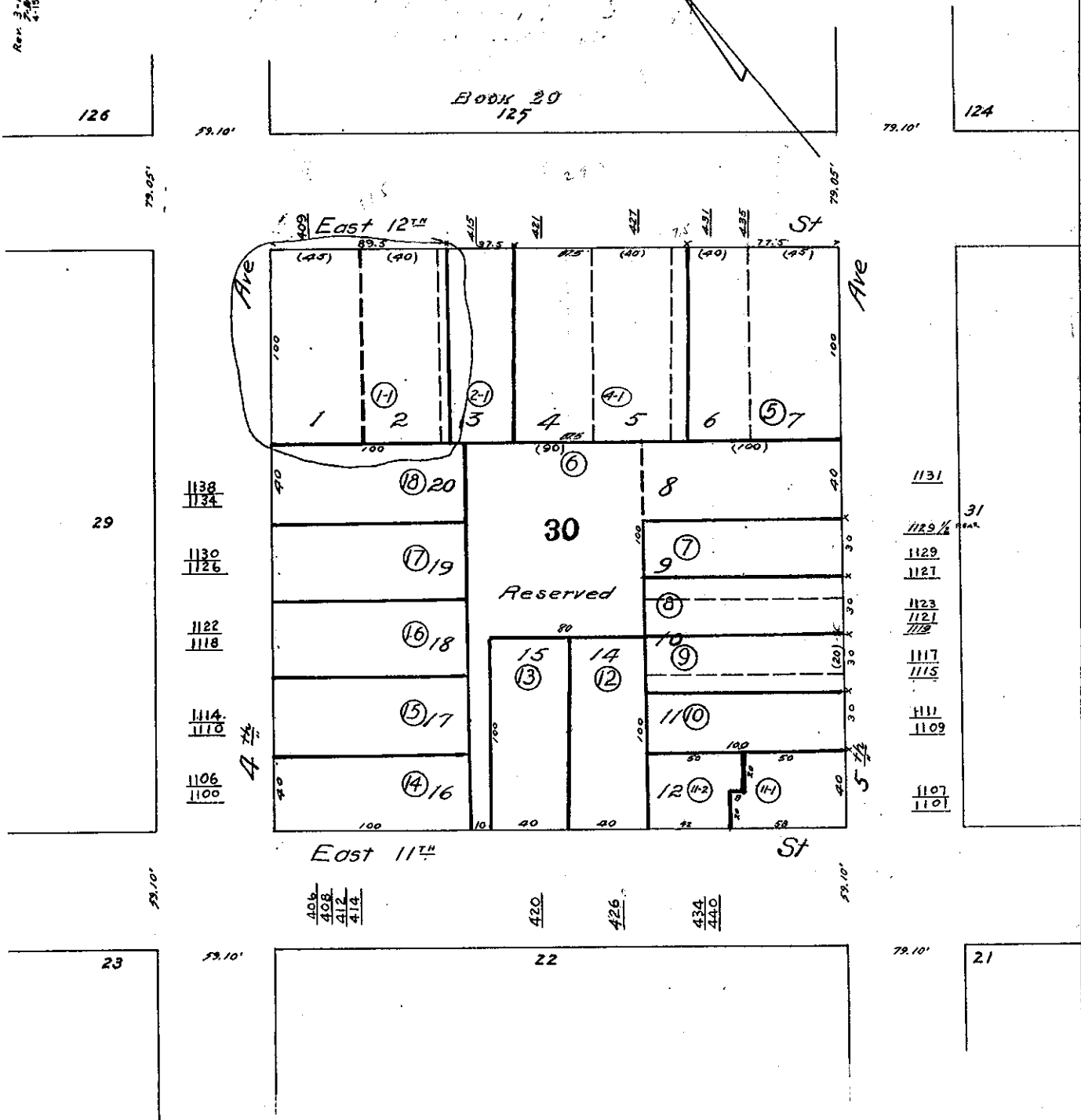

126

BOOK 20  
125

124

59.10'

79.10'

79.05'

79.05'

East 12<sup>th</sup> St

Ave

Ave

29

1138  
1134

1130  
1126

1122  
1118

1114  
1110

1106  
1100

4 1/2

30

Reserved

1131

31

1129 1/2

1129

1121

1123

1121

1119

1117

1115

1111

1109

79.10'

79.10'

East 11<sup>th</sup> St

St

406  
408  
412  
414

420

426

434  
440

23

79.10'

22

79.10'

21



COUNTY OF ALAMEDA

**Assessor's Office****Property Value System**[HELP](#)**Property Search Results**[New Query](#)

Name	Parcel No	Property Address	Use	Links
GHAFOOR, RASHID S	19-30-1-1	409 E 12TH ST , OAKLAND, CA 94606-2310	8500	<a href="#">HistoryValueTransfer</a> <a href="#">list</a> <a href="#">Map</a>
GHANI, WASEEM	19-30-1-1	409 E 12TH ST , OAKLAND, CA 94606-2310	8500	<a href="#">HistoryValueTransfer</a> <a href="#">list</a> <a href="#">Map</a>
SOHIAL, RASHID	19-30-1-1	409 E 12TH ST , OAKLAND, CA 94606-2310	8500	<a href="#">HistoryValueTransfer</a> <a href="#">list</a> <a href="#">Map</a>

All information on this site is to be assumed accurate for property assessment purposes only, and is based upon the Assessor's knowledge of each property. Caution is advised for use other than its intended purpose.

The Alameda County Intranet site is best viewed in Internet Explorer Version 5.5 or later.  
Click [here](#) for more information regarding supported browsers.

Copyright © 2001 Alameda County



COUNTY OF ALAMEDA  
**Assessor's Office**

[HELP](#)**Property Value System**[History](#)[Value](#)[Transfer](#)[Map](#)[Glossary](#)[New Query](#)

Parcel Number: 19-30-1-1 Inactive: N Lien Date: 01/01/2006 Owner: SOHIAL RASHID & GHANI WASEEM ETAL  
Property Address: 409 E 12TH ST , OAKLAND, CA 94606-2310

Mailing Name	Historical Mailing Address	Document Date	Document Number	Value From Trans	Parcel Use Tax Count
SOHIAL RASHID & GHANI WASEEM ETAL	226 HAVENWOOD CRST , PITTSBURG, CA 94565-7364	09/13/2005	2005-393167		1 <u>8500</u>
SOHIAL RASHID & GHANI WASEEM ETAL <a href="#">List Owners</a>	301 ANCHOR DR , BAY POINT, CA 94565-2910	02/04/1997	1997-35984		1 <u>8500</u>
BIBI SURAYYA & SOHIAL RASHID & GHANI WASEEM <a href="#">List Owners</a>	301 ANCHOR DR , BAY POINT, CA 94565-2910	06/15/1994	1994-225198		1 <u>8500</u>
BIBI SURAYYA & PERVEEN MUSARRAT <a href="#">List Owners</a>	301 ANCHOR DR , BAY POINT, CA 94565-2910	04/25/1986	1986-98824	\$130,000	1 <u>8500</u>
CHAUDHARY NAILA S & PERVEEN MUSARRAT <a href="#">List Owners</a>	409 E 12TH ST , OAKLAND, CA 94606-2310	03/29/1985	1985-62835		1 <u>8500</u>
CHAUDHARY M S & NAILA S <a href="#">List Owners</a>	409 E 12TH ST , OAKLAND, CA 94606-2310	02/17/1984	1984-31870		1 <u>8500</u>
SIMAS EDWARD T	409 E 12TH ST , OAKLAND, CA 94606-2310	02/23/1983	1983-29858		1 <u>8500</u>
ASHLAND OIL COMPANY	409 E 12TH ST , OAKLAND, CA 94606-2310	04/24/1980	1980-73651		1 <u>8500</u>
MCCOY EVA E	409 E 12TH ST , OAKLAND, CA 94606-2310	09/28/1976	1976-162670		5 <u>8500</u>
MCCOY HARVEY L + EVA E	409 E 12TH ST , OAKLAND, CA 94606-2310	05/11/1970	1970-48264		7 <u>8500</u>

All information on this site is to be assumed accurate for property assessment purposes only, and is based upon the Assessor's knowledge of each property. Caution is advised for use other than its intended purpose.

The Alameda County Intranet site is best viewed in Internet Explorer Version 5.5 or later.  
Click [here](#) for more information regarding supported browsers.

Copyright © 2001 Alameda County