

ASSESSOR'S MAP I

Case Area Nos. 17-044

121

Scale: 1" = 50'

OAKLAND (KELLERSBERGER'S) (BK. 7 Pg. 3)

215

NIMITZ FREEWAY (R-7)

5TH STREET 17-044

STREET

Drawn: 10-67 R.H.S. Review: 1-4-68 J.W.W.
10-16-68 EAST
7-23-90 PR
7-25-92 LL

115

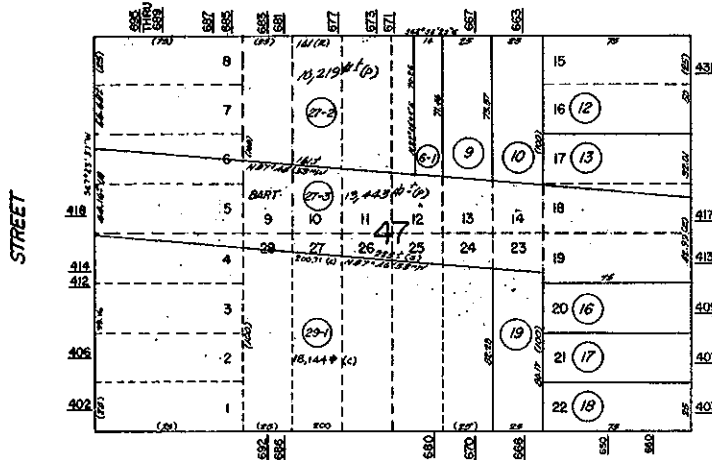

123

4TH STREET

STREET

115

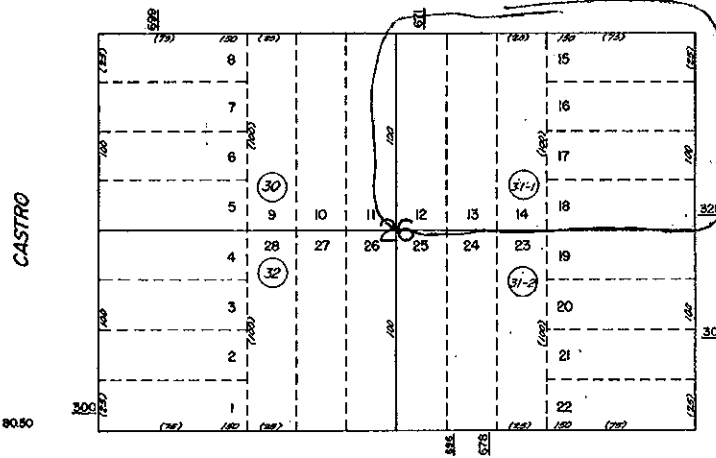

123

3RD STREET

STREET

119

17-044
17-022

Form by: B.M. 26 B-47

A.C.M.

Reference:



COUNTY OF ALAMEDA
Assessor's Office

[HELP](#)**Property Value System**[History](#)[Value](#)[Transfer](#)[Map](#)[Glossary](#)[New Query](#)

Parcel Number: 1-121-31-2 Inactive: N Lien Date: 01/01/2006 Owner: ALLEN KIMBALL & JANE

Property Address: 678 3RD ST , OAKLAND, CA 94607-3560

[Parcel History](#)

Mailing Name		Historical Mailing Address	Document Date	Document Number	Value From	Parcel Use Trans Tax Count
ALLEN KIMBALL & JANE	List Owners	2 LONE TREE AVE , MILL VALLEY, CA 94941-1741	12/29/2003	2003-742868	\$1,300,000	1 4100
PUCCI TERESA J TR		6369 STONE BRIDGE RD , SANTA ROSA, CA 95409-5859	05/20/1998	1998-169259		1 4100
PUCCI TERESA J TR		6369 STONE BRIDGE RD , SANTA ROSA, CA 95409-5859	12/10/1990	1990-323093		1 4100
PUCCI TERESA		PO BOX 272 , SAINT HELENA, CA 94574-0272	01/27/1981	1981-13428		1 4100
PUCCI PROPERTIES		678 3RD ST , OAKLAND, CA 94607-3560	03/28/1978	1978-54493		2 4100

All information on this site is to be assumed accurate for property assessment purposes only, and is based upon the Assessor's knowledge of each property. Caution is advised for use other than its intended purpose.

The Alameda County Intranet site is best viewed in Internet Explorer Version 5.5 or later.
Click [here](#) for more information regarding supported browsers.

Copyright © 2001 Alameda County



COUNTY OF ALAMEDA
Assessor's Office

[HELP](#)

Property Value System

[History](#)

[Value](#)

[Transfer](#)

[Map](#)

[Glossary](#)

[New Query](#)

Parcel Number: 1-121-31-1 Inactive: N Lien Date: 01/01/2006 Owner: ALLEN KIMBALL & JANE
 Property Address: 671 4TH ST , OAKLAND, CA 94607-3556
[Parcel History](#)

Mailing Name		Historical Mailing Address	Document Date	Document Number	Value From Trans Tax	Parcel Use Count
ALLEN KIMBALL & JANE	List Owners	2 LONE TREE AVE , MILL VALLEY, CA 94941-1741	12/29/2003	2003-742875	\$1,100,000	1 4100
PUCCI ENTERPRISES		6369 STONE BRIDGE RD , SANTA ROSA, CA 95409-5859	08/10/1981	1981-135232	\$275,000	1 4100
YOUNG ALVINA G		671 4TH ST , OAKLAND, CA 94607-3556	03/28/1978	1978-54517		1 4100

All information on this site is to be assumed accurate for property assessment purposes only, and is based upon the Assessor's knowledge of each property. Caution is advised for use other than its intended purpose.

The Alameda County Intranet site is best viewed in Internet Explorer Version 5.5 or later.
 Click [here](#) for more information regarding supported browsers.

Copyright © 2001 Alameda County