

**ASSESSOR'S MAP 8**

Code Area No. 17-022

628  
2132

Map of Oakland and vicinity showing plan of streets  
as established and proposed; compiled from official  
surveys and records of the County, as per W.F. Boardman,  
City and County Surveyor. (Bk. 17 Pg. 14)  
Scale 1 in = 40 ft.

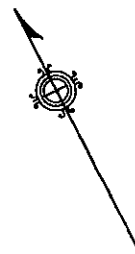

Rev. 2-21-09

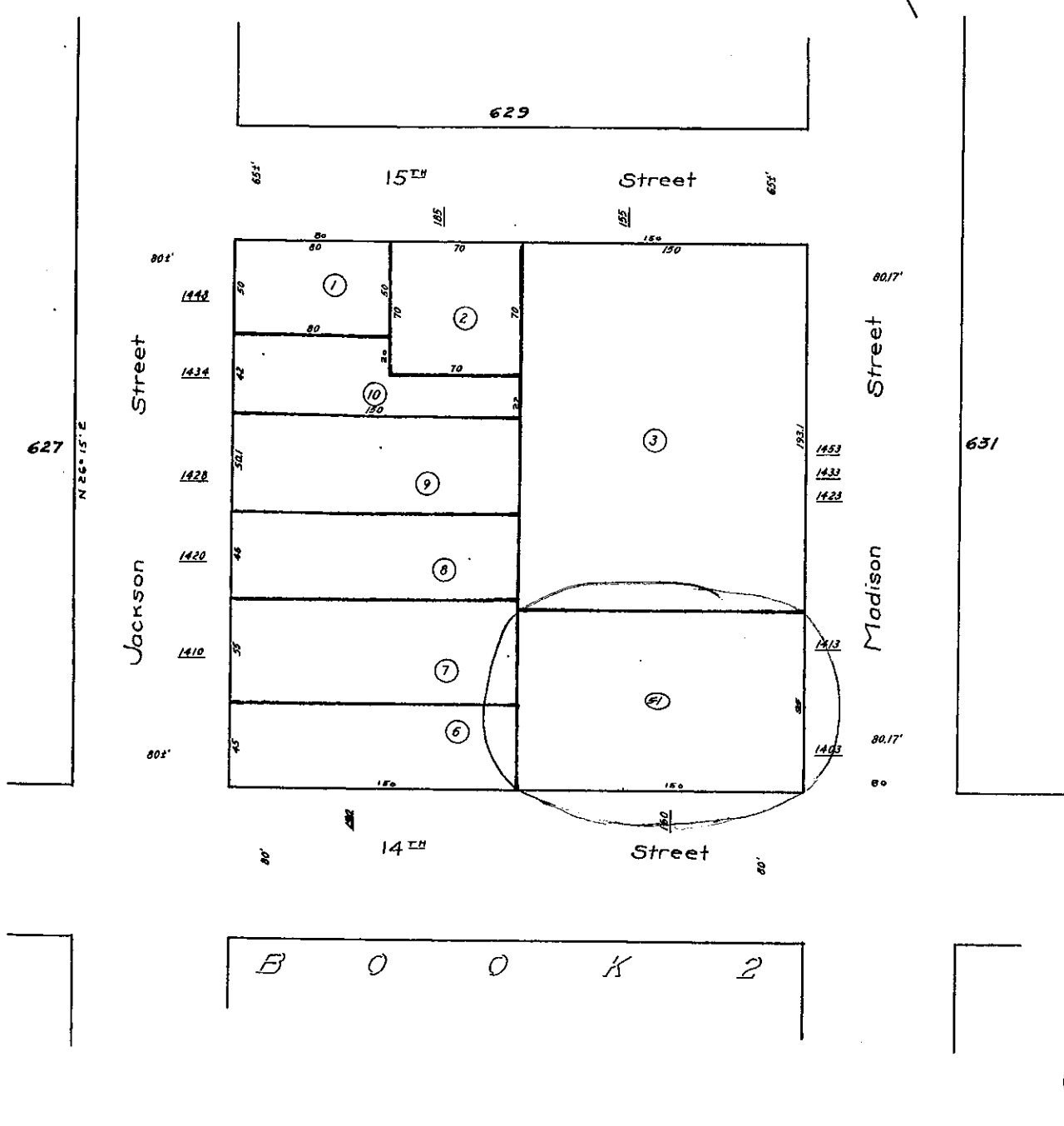



COUNTY OF ALAMEDA

**Assessor's Office**[HELP](#)**Property Value System**[History](#)[Value](#)[Transfer](#)[Map](#)[Glossary](#)[New Query](#)

Parcel Number: 8-628-5-1 Inactive: N Lien Date: 01/01/2006 Owner: MADISON STREET LOFTS L P  
 Property Address: 160 14TH ST , OAKLAND, CA 94612-4311

Mailing Name	Historical Mailing Address	Document Date	Document Number	Value From Trans Tax	Parcel Use Count
MADISON STREET LOFTS L P	1250 ADDISON ST STE G, BERKELEY, CA 94702-1713	09/27/2001	2001-369541	\$1,475,000	1 8300
LEE LIANG C	388 MARKET ST FL 5, SAN FRANCISCO, CA 94111-5311	03/10/2000	2000-71188	\$772,500	1 8300
FOURTEENTH & MADISON ASSOCIATES Attn: TED W DANG	1305 FRANKLIN ST , OAKLAND, CA 94612-3213	06/26/1987	1987-180332	\$570,000	1 8300
MOBIL FOUNDATION INC Attn: P R BROWN	150 E 42ND ST , NEW YORK, NY 00000	12/16/1986	1986-317706		1 8300
MOBIL OIL CORPORATION c/o PROPERTY TX DEPT	PO BOX 290 , DALLAS, TX 75221	07/03/1972	1972-89362		1 8300
AMERICAN OIL COMPANY	160 14TH ST , OAKLAND, CA 94612-4311	07/14/1964	AW-112938		1 8300

All information on this site is to be assumed accurate for property assessment purposes only, and is based upon the Assessor's knowledge of each property. Caution is advised for use other than its intended purpose.

The Alameda County Intranet site is best viewed in Internet Explorer Version 5.5 or later.  
 Click [here](#) for more information regarding supported browsers.

Copyright © 2001 Alameda County