

ASSESSOR'S MAP 10

Map of the lands

Code Area No. 17-001

10

794

of the Oakland View Homestead Association (Bk. 17 Pg. 52)

Re Sub of Lots 1-2-3-4 Block B: Oakland View Homestead Association.

Scale 1 in = 50 ft.

(Bk. 19 Pg. 7)

TR. 3700 (Bk. 26 Pg. 91)

792

rev. 8-3-76 UPP

793

Pearl Street

DETAIL

Unit	Unit	Unit	Unit
(74) 101	(75) 102	(76) 103	
(79) 106	(78) 105	(77) 104	
(80) 107	(81) 108	(82) 201	
(83) 204	(84) 203	(83) 202	
(86) 205	(87) 206	(88) 207	
(91) 302	(90) 301	(89) 208	
(92) 303	(93) 304	(94) 305	
(97) 308	(96) 307	(95) 306	
(98) 400	(99) COM. AREA		

791

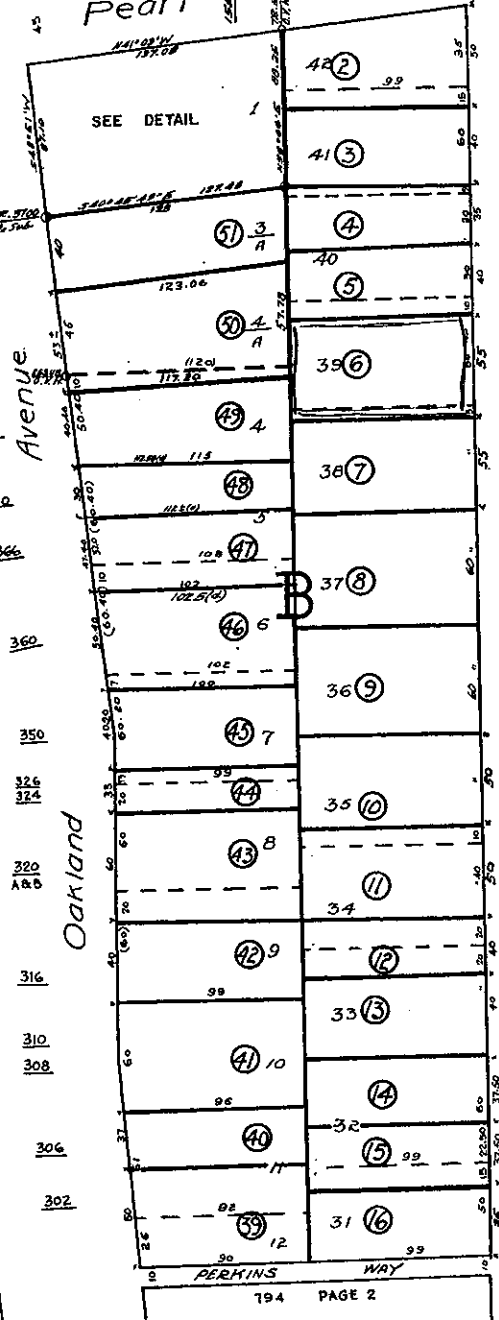

Orange Street

Perkins St.



COUNTY OF ALAMEDA  
**Assessor's Office**

**Property Value System**

[History](#)

[Value](#)

[Transfer](#)

[Map](#)

[Glossary](#)

[HELP](#)

[New Query](#)

Parcel Number: 10-794-6 Inactive: N Lien Date: 01/01/2006 Owner: ULIBARRI DAVID HEIR OF EST  
Property Address: 387 ORANGE ST , OAKLAND, CA 94610-2933

Mailing Name	Historical Mailing Address	Document Date	Document Number	Value From Trans	Parcel Use Tax Count
RABANAL MICHAEL L & PENSERGA LUELLA ETAL	387 ORANGE ST # 2, OAKLAND, CA 94610-2933	02/16/2006	2006-59851	\$895,000	1 2400
ULIBARRI DAVID HEIR OF EST c/o MARY M KRANZ	10106 CORONADO AVE NE , ALBUQUERQUE, NM 87102	01/24/2005	TRAN-246781		6 2400
ULIBARRI DAVID	1494 ALICE ST , OAKLAND, CA 94612-4005	02/13/1969	1969-16241		1 2400

All information on this site is to be assumed accurate for property assessment purposes only, and is based upon the Assessor's knowledge of each property. Caution is advised for use other than its intended purpose.

The Alameda County Intranet site is best viewed in Internet Explorer Version 5.5 or later.  
Click [here](#) for more information regarding supported browsers.

Copyright © 2001 Alameda County



COUNTY OF ALAMEDA  
**Assessor's Office**

**Property Value System**

[History](#)

[Value](#)

[Transfer](#)

[Map](#)

List of all property transfers from 04/01/2004 to 03/31/2006.

[New Query](#)



Parcel #	Use	Property Address	Document Date	Transfer Date	Document Number	Value From Trans Tax	Parcel Count	Transferors	Transferees	<a href="#">List All</a>
<a href="#">10-794-6</a>	<a href="#">2400</a>	387 ORANGE ST, OAKLAND, CA 94610-2933	02/16/2006	02/16/2006	2006-59851	\$895,000	1	ULIBARRI DAVID HEIR OF EST	SERRAFAN, SETAREH	<a href="#">List All</a>
<a href="#">10-794-6</a>	<a href="#">2400</a>	387 ORANGE ST, OAKLAND, CA 94610-2933	01/24/2005	01/24/2005	TRAN-246781		6	ULIBARRI, DAVID	ULIBARRI DAVID HEIR OF EST	<a href="#">List All</a>
<a href="#">10-794-7</a>	<a href="#">2400</a>	385 ORANGE ST, OAKLAND, CA 94610-2932	01/20/2006	01/20/2006	2006-22430	\$925,000	1	ULIBARRI DAVID HEIR OF EST	GREENWOOD, GORDON	<a href="#">List All</a>
<a href="#">10-794-7</a>	<a href="#">2400</a>	385 ORANGE ST, OAKLAND, CA 94610-2932	01/24/2005	01/24/2005	TRAN-246781		6	ULIBARRI, DAVID	ULIBARRI DAVID M HEIR OF EST	<a href="#">List All</a>
<a href="#">10-794-12</a>	<a href="#">2500</a>	365 ORANGE ST, OAKLAND, CA 94610-2922	08/10/2004	08/10/2004	2004-363736		1	FRANCO, EFREN	FRANCO, EFREN	<a href="#">List All</a>
<a href="#">10-794-14</a>	<a href="#">2200</a>	357 ORANGE ST, OAKLAND, CA 94610-2922	12/01/2004	12/01/2004	2004-530588	\$600,000	1	GHADERI, MICHIKO	LANG, BENJAMIN C	<a href="#">List All</a>
<a href="#">10-794-15</a>	<a href="#">1100</a>	355 ORANGE ST, OAKLAND, CA 94610-2922	04/21/2004	04/21/2004	2004-169059		1	WELTER, MARY K	WELTER, MARY K	
<a href="#">10-794-20</a>	<a href="#">2600</a>	227 ORANGE ST, OAKLAND, CA 94610-4134	01/17/2006	01/17/2006	2006-18310		1	MARGRON, ELLEN J	MARGRON ELLEN TR	

