

Project No.
7828.000.001

December 3, 2015

Mr. Jerry Wickham
Alameda County Environmental Health
1131 Harbor Bay Parkway
Alameda, CA 94502-6577

Subject: Jordan Ranch Parcel H – Former Leaking Underground Storage Tank
Dublin, California
ACEH Case No. R00002918

REMOVAL ACTION COMPLETION REPORT

Reference: Alameda County, Conditional Work Plan Approval Letter, January 20, 2015.

Dear Mr. Wickham:

This report documents the soil disposal activities that were implemented for the Jordan Ranch Project (Site) in Dublin, California (Figure 1). The soil removal was implemented to address a soil stockpile that was previously removed from the former UST basin and remediated through bioaugmentation.

BACKGROUND

The subject soil stockpile was generated from the overexcavation of the former UST basin in 2011. As documented in our *Soil and Groundwater Remediation Status Report* (January 2012) and our *Addendum to Soil and Groundwater Remediation Status Report* (May 2012), the original stockpile volume was 450 cubic yards. After performing approximately 2.5 months of bioaugmentation treatment, 18 confirmation samples were collected from the stockpile. The confirmation sampling identified two locations with elevated diesel concentrations and approximately 30 cubic yards was removed from the stockpile at these two locations, which was disposed of at an offsite landfill in 2011. The remaining 16 confirmation samples exhibited concentrations less than the established cleanup goal of 100 mg/kg, indicating that the remaining 420 cubic yards was suitable for residential land use. The stockpile covered an area of approximately 11,000 square feet (Figure 2) and had a thickness of approximately 0.75 to 1.75 feet.

The stockpile was approved for onsite reuse provided that it would be encapsulated with a minimum of 3 vertical feet of clean fill capped with hardscape. The encapsulation would have occurred sometime after 2015, during construction grading, at which time a final implementation report and NFA would be issued; however, the owner of the Site is unable to facilitate a sales transaction without a NFA status, therefore the owner elected to remove the stockpile to achieve NFA status in 2015.

REMEDIAL ACTION OBJECTIVES

The established cleanup goal of 100 mg/kg is based on the *Tier 1 limit* in *Table 2* of the *Region 2 Technical Document, Characterization and Reuse of Petroleum Hydrocarbon Impacted Soil as Inert Waste, October 20, 2006*, and the approved CAP. This cleanup goal is equal to the *Table A Environmental Screening Level (ESL), Region 2 RWQCB, December 2013*.

The remedial action objective (RAO) was to reduce the human health risks associated with the chemicals of potential concern (COPC) at the Property to a level that is acceptable for the planned residential development.

SOIL EXCAVATION

The excavation of the 420 cubic yard stockpile occurred on October 26, 2015. The excavation was conducted based on the known limits of the bioaugmentation treatment cell. The south end of the excavation extended to a depth of approximately 1.75 feet and transitioned to a depth of 0.75 feet at the north end, across the approximate 11,000 square foot treatment cell.

In accordance with the approved workplan scope, we collected eight confirmation soil samples from the base of the excavation. We collected the samples in stainless steel sample tubes using hand sampling equipment. We sealed the sample tubes with Teflon and plastic caps, and submitted the samples to a State certified laboratory for analysis of gasoline by EPA Test Method 8260B, diesel and motor oil by EPA Test Method 8015B, silica gel cleanup by EPA Test Method 3630, and VOCs by EPA Test Method 8260B.

Two of the confirmation base samples, S1 and S7, exhibited elevated concentrations of motor oil at 770 mg/kg and 890 mg/kg (Figure 2). Base samples S1 and S7 were collected at depths of approximately 0.75 and 1 foot below surrounding grade. The remaining six confirmation samples did not exhibit detections above the established cleanup goal.

On November 16, 2015, the excavation contractor and ENGEO returned to remove additional soil from confirmation base sample locations S1 and S7. At the two locations, a 10 by 10 foot excavation footprint was centered on each location. The excavations were advanced 2 feet below the S1 and S7 samples that were previously collected from the base of the open excavation in October. At each of the two secondary excavations, we collected one base and four sidewall confirmation samples. The base sample (S1B-Base) at location S1 was collected at a depth of 2.75 below original grade and the sidewall confirmation samples were collected at a depth of 1.75 below original grade. At location S7, the base sample (S7B-Base) was collected at a depth of 3.75 below original grade and the sidewall confirmation samples were collected at a depth of 2.75 below original grade. We submitted the samples to a State certified laboratory for analysis of motor oil by EPA Test Method 8015B and silica gel cleanup by EPA Test Method 3630.

Three of the sidewall confirmation samples exhibited elevated concentrations of motor oil: S1 north sidewall (150 mg/kg), S1 south sidewall (120 mg/kg), S7 north sidewall (800 mg/kg) (Figure 2). We returned to the site on November 23, 2015 to collect step-out samples at these

three locations. The purpose of the step-out sampling was to delineate the lateral extent of the impacted sidewalls. We collected one step-out sample, at a distance of 3 feet from each of the three sidewalls (Figure 2). Two step-out samples were collected at S1 at a depth of 1.75 feet below original grade, equal to the previous corresponding sidewall confirmation samples. At location S7, one step-out sample was collected at a depth of 2.75 feet below original grade, equal to the previous corresponding sidewall confirmation samples. We submitted the samples to a State certified laboratory for analysis of motor oil by EPA Test Method 8015B and silica gel cleanup by EPA Test Method 3630.

The three step-out samples did not exhibit concentrations of motor in exceedance of the established cleanup goal. On November 25, 2015, the excavation contractor and ENGEO returned to the site and extended the S1 and S7 excavations to the limits established by the step-out sampling (Figure 2).

The cumulative confirmation soil sample analytical data is attached as Table 1. Certified laboratory analytical reports are attached as Appendix A.

SOIL STOCKPILE PROFILING AND DISPOSAL

Based on the analytical data, the excavated soil was classified as Class II waste. The removal action resulted in 796.38 tons of soil disposed of as Class II waste at Vasco Road Landfill. Landfill scale receipts are attached as Appendix B.

We are pleased to be of service to you on this project. If you have any questions concerning this report, please contact us.

Sincerely,

ENGEO Incorporated

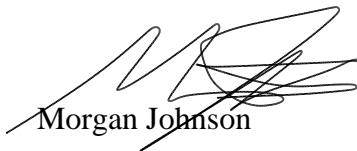
Morgan Johnson

Shawn Munger, CHG



Attachments: Figure 1 – Vicinity Map
Figure 2 – Site Plan
Table 1 – Analytical Data
Appendix A – Certified Laboratory Analytical Reports
Appendix B – Landfill Scale Receipts and Manifests

FIGURES

Figure 1 – Vicinity Map
Figure 2 – Site Plan

COPYRIGHT © 2015 BY ENGEO INCORPORATED. THIS DOCUMENT MAY NOT BE REPRODUCED IN WHOLE OR IN PART BY ANY MEANS WHATSOEVER, NOR MAY IT BE QUOTED OR EXCERPTED WITHOUT THE EXPRESS WRITTEN CONSENT OF ENGEO INCORPORATED.

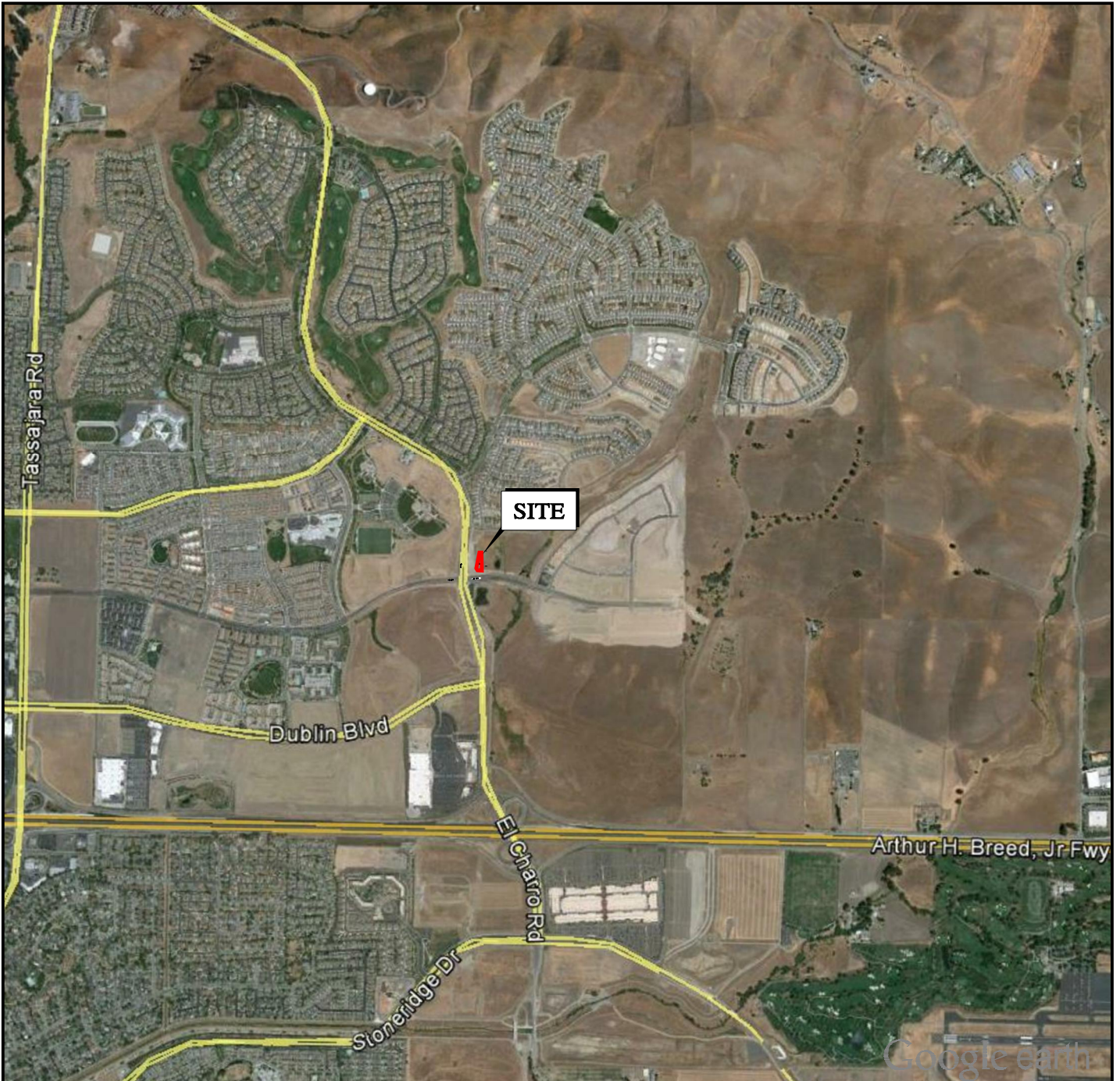

BASE MAP SOURCE: GOOGLE EARTH MAPPING SERVICE



VICINITY MAP
JORDAN RANCH
DUBLIN, CALIFORNIA

PROJECT NO.: 7828.000.001	FIGURE NO. 1
SCALE: AS SHOWN	
DRAWN BY: LL CHECKED BY: SM	

COPYRIGHT © 2015 BY ENGEO INCORPORATED. THIS DOCUMENT MAY NOT BE REPRODUCED IN WHOLE OR IN PART BY ANY MEANS WHATSOEVER, NOR MAY IT BE QUOTED OR EXCERPTED WITHOUT THE EXPRESS WRITTEN CONSENT OF ENGEO INCORPORATED.



SITE PLAN



EXPLANATION

ALL LOCATIONS ARE APPROXIMATE

- LIMITS OF EXCAVATION
- AREA EXCAVATED APPROXIMATELY 0.75' BGS PRIOR TO SAMPLING
- AREA EXCAVATED APPROXIMATELY 1' BGS PRIOR TO SAMPLING
- AREA EXCAVATED APPROXIMATELY 1.75' BGS PRIOR TO SAMPLING
- STEP OUT SAMPLE (ENGEO, 11/23/2015)
- BORING SAMPLE (ENGEO, 11/16/2015)
- BORING SAMPLE (ENGEO, 10/26/2015)

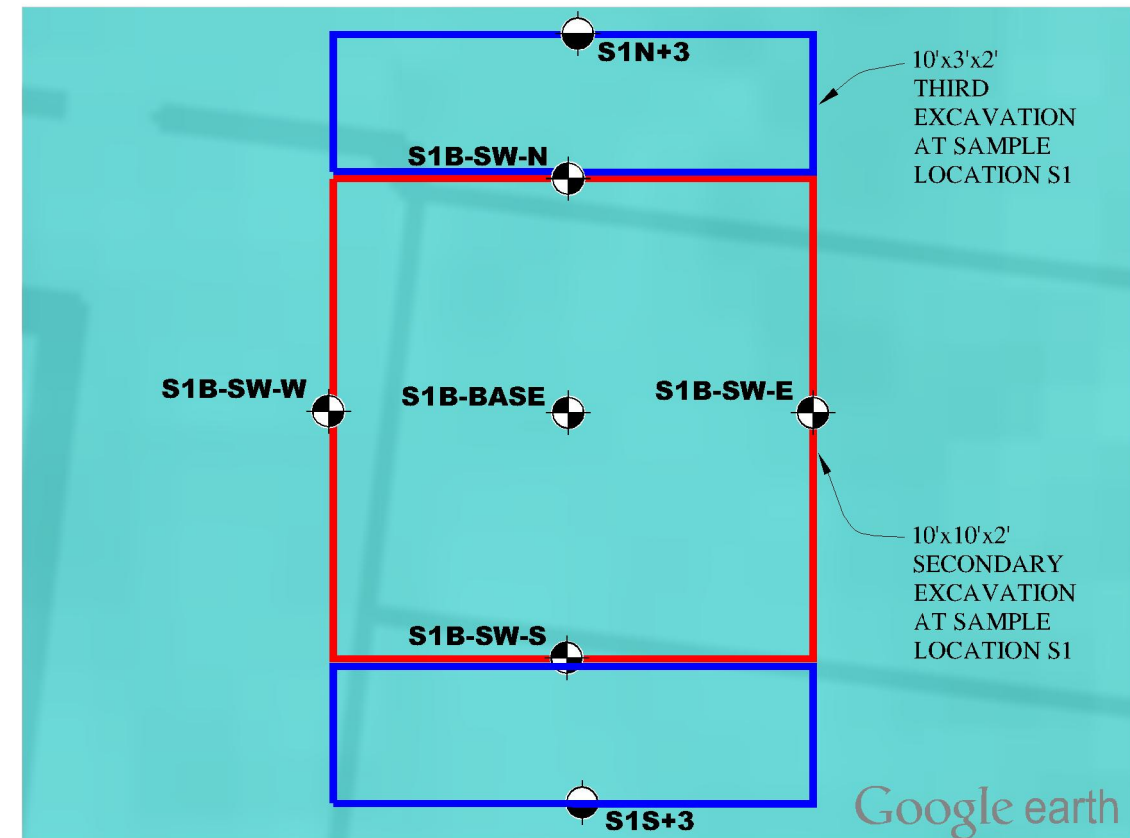

INSET 1
1" = 4'

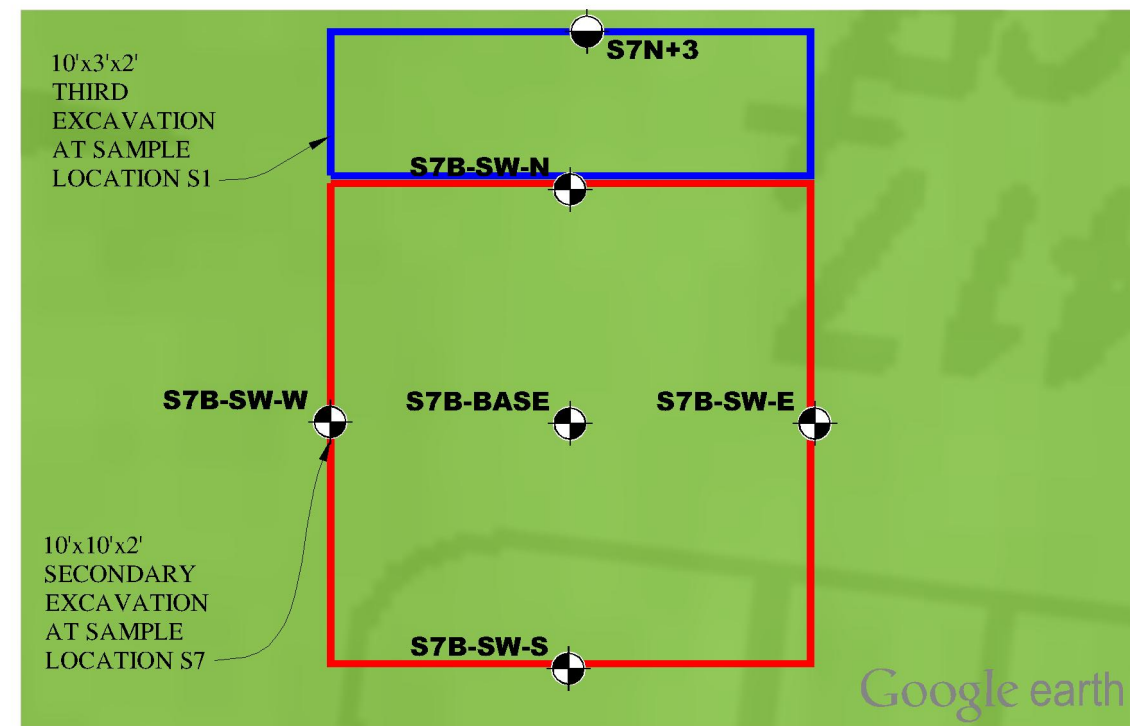

INSET 2
1" = 4'

BASE MAP SOURCE: GOOGLE EARTH MAPPING SERVICE & RJA, 2014

	SITE PLAN JORDAN RANCH DUBLIN, CALIFORNIA		PROJECT NO.: 7828.000.001	2
			SCALE: AS SHOWN	
		DRAWN BY: LL	CHECKED BY: SM	

TABLE

Table 1 – Analytical Data

TABLE 1

Sample ID	Sample Date	Location	TPH as Gasoline	TPH as Diesel (SG)	TPH as Motor Oil (SG)	1,1,1,2-Tetrachloroethane	1,1,1-Trichloroethane	1,1,2,2-Tetrachloroethane	1,1,2-Trichloroethane	1,1-Dichloroethane	1,1-Dichloroethene	1,1-Dichloropropene
S1	10/26/2015	Base of Initial Excavation	<0.1	26	770	<10	<10	<10	<10	<10	<10	<10
S2	10/26/2015	Base of Initial Excavation	<0.1	<2.0	22	<10	<10	<10	<10	<10	<10	<10
S3	10/26/2015	Base of Initial Excavation	<0.1	<2.0	25	<10	<10	<10	<10	<10	<10	<10
S4	10/26/2015	Base of Initial Excavation	<0.1	<6.0	94	<10	<10	<10	<10	<10	<10	<10
S5	10/26/2015	Base of Initial Excavation	<0.1	<2.0	10	<10	<10	<10	<10	<10	<10	<10
S6	10/26/2015	Base of Initial Excavation	<0.1	<2.0	<10	<10	<10	<10	<10	<10	<10	<10
S7	10/26/2015	Base of Initial Excavation	<0.1	42	890	<10	<10	<10	<10	<10	<10	<10
S8	10/26/2015	Base of Initial Excavation	<0.1	2.6	<10	<10	<10	<10	<10	<10	<10	<10
S1B-BASE	11/16/2015	Secondary Excavation	NA	NA	76	NA	NA	NA	NA	NA	NA	NA
S1B-SW-E	11/16/2015	Secondary Excavation	NA	NA	<10	NA	NA	NA	NA	NA	NA	NA
S1B-SW-N	11/16/2015	Secondary Excavation	NA	NA	150	NA	NA	NA	NA	NA	NA	NA
S1B-SW-S	11/16/2015	Secondary Excavation	NA	NA	120	NA	NA	NA	NA	NA	NA	NA
S1B-SW-W	11/16/2015	Secondary Excavation	NA	NA	<10	NA	NA	NA	NA	NA	NA	NA
S7B-BASE	11/16/2015	Secondary Excavation	NA	NA	<10	NA	NA	NA	NA	NA	NA	NA
S7B-SW-E	11/16/2015	Secondary Excavation	NA	NA	<10	NA	NA	NA	NA	NA	NA	NA
S7B-SW-N	11/16/2015	Secondary Excavation	NA	NA	800	NA	NA	NA	NA	NA	NA	NA
S7B-SW-S	11/16/2015	Secondary Excavation	NA	NA	<10	NA	NA	NA	NA	NA	NA	NA
S7B-SW-W	11/16/2015	Secondary Excavation	NA	NA	<10	NA	NA	NA	NA	NA	NA	NA
S1N +3	11/23/2015	Step Out (limit of 3rd Excavation)	NA	NA	19	NA	NA	NA	NA	NA	NA	NA
S1S +3	11/23/2015	Step Out (limit of 3rd Excavation)	NA	NA	<10	NA	NA	NA	NA	NA	NA	NA
S7N +3	11/23/2015	Step Out (limit of 3rd Excavation)	NA	NA	<10	NA	NA	NA	NA	NA	NA	NA
Sample ID	Sample Date	Location	1,2,3-Trichlorobenzene	1,2,3-Trichloropropane	1,2,4-Trichlorobenzene	1,2,4-Trimethylbenzene	1,2-Dibromo-3-Chloropropane	1,2-Dichlorobenzene	1,2-Dichloroethane	1,2-Dichloropropane	1,3,5-Trimethylbenzene	1,3-Dichlorobenzene
S1	10/26/2015	Base of Initial Excavation	<10	<10	<10	<10	<10	<10	<10	<10	<10	<10
S2	10/26/2015	Base of Initial Excavation	<10	<10	<10	<10	<10	<10	<10	<10	<10	<10
S3	10/26/2015	Base of Initial Excavation	<10	<10	<10	<10	<10	<10	<10	<10	<10	<10
S4	10/26/2015	Base of Initial Excavation	<10	<10	<10	<10	<10	<10	<10	<10	<10	<10
S5	10/26/2015	Base of Initial Excavation	<10	<10	<10	<10	<10	<10	<10	<10	<10	<10
S6	10/26/2015	Base of Initial Excavation	<10	<10	<10	<10	<10	<10	<10	<10	<10	<10
S7	10/26/2015	Base of Initial Excavation	<10	<10	<10	<10	<10	<10	<10	<10	<10	<10
S8	10/26/2015	Base of Initial Excavation	<10	<10	<10	<10	<10	<10	<10	<10	<10	<10
Sample ID	Sample Date	Location	1,3-Dichloropropane	1,4-Dichlorobenzene	1,4-Dioxane	2,2-Dichloropropane	2-Chlorotoluene	4-Chlorotoluene	Benzene	Bromobenzene	Bromochloromethane	Bromodichloromethane
S1	10/26/2015	Base of Initial Excavation	<10	<10	NR	<10	<10	<10	<10	<10	<10	<10
S2	10/26/2015	Base of Initial Excavation	<10	<10	NR	<10	<10	<10	<10	<10	<10	<10
S3	10/26/2015	Base of Initial Excavation	<10	<10	NR	<10	<10	<10	<10	<10	<10	<10
S4	10/26/2015	Base of Initial Excavation	<10	<10	NR	<10	<10	<10	<10	<10	<10	<10
S5	10/26/2015	Base of Initial Excavation	<10	<10	NR	<10	<10	<10	<10	<10	<10	<10
S6	10/26/2015	Base of Initial Excavation	<10	<10	NR	<10	<10	<10	<10	<10	<10	<10
S7	10/26/2015	Base of Initial Excavation	<10	<10	NR	<10	<10	<10	<10	<10	<10	<10
S8	10/26/2015	Base of Initial Excavation	<10	<10	NR	<10	<10	<10	<10	<10	<10	<10
Sample ID	Sample Date	Location	Bromoform	Bromomethane	Carbon Tetrachloride	Chlorobenzene	Chloroform	cis-1,2-Dichloroethene	cis-1,3-Dichloropropene	Dibromochloromethane	Dibromomethane	Dichlorodifluoromethane
S1	10/26/2015	Base of Initial Excavation	<10	<10	<10	<10	<10	<10	<10	<10	<10	<10
S2	10/26/2015	Base of Initial Excavation	<10	<10	<10	<10	<10	<10	<10	<10	<10	<10
S3	10/26/2015	Base of Initial Excavation	<10	<10	<10	<10	<10	<10	<10	<10	<10	<10
S4	10/26/2015	Base of Initial Excavation	<10	<10	<10	<10	<10	<10	<10	<10	<10	<10
S5	10/26/2015	Base of Initial Excavation	<10	<10	<10	<10	<10	<10	<10	<10	<10	<10
S6	10/26/2015	Base of Initial Excavation	<10	<10	<10	<10	<10	<10	<10	<10	<10	<10
S7	10/26/2015	Base of Initial Excavation	<10	<10	<10	<10	<10	<10	<10	<10	<10	<10
S8	10/26/2015	Base of Initial Excavation	<10	<10	<10	<10	<10	<10	<10	<10	<10	<10
Sample ID	Sample Date	Location	Diisopropyl ether (DIPE)	ETBE	Ethyl Benzene	Freon 113	Hexachlorobutadiene	Isopropyl Alcohol	Isopropyl Benzene	m,p-Xylene	Methylene Chloride	MTBE
S1	10/26/2015	Base of Initial Excavation	<10	<10	<10	<10	<10	<10	<10	<10	<50	<10
S2	10/26/2015	Base of Initial Excavation	<10	<10	<10	<10	<10	<10	<10	<10	<50	<10
S3	10/26/2015	Base of Initial Excavation	<10	<10	<10	<10	<10	<10	<10	<10	<50	<10
S4	10/26/2015	Base of Initial Excavation	<10	<10	<10	<10	<10	<10	<10	<10	<50	<10
S5	10/26/2015	Base of Initial Excavation	<10	<10	<10	<10	<10	<10	<10	<10	<50	<10
S6	10/26/2015	Base of Initial Excavation	<10	<10	<10	<10	<10	<10	<10	<10	<50	<10
S7	10/26/2015	Base of Initial Excavation	<10	<10	<10	<10	<10	<10	<10	<10	<50	<10
S8	10/26/2015	Base of Initial Excavation	<10	<10	<10	<10	<10	<10	<10	<10	<50	<10
Sample ID	Sample Date	Location	Naphthalene	Naphthalene	n-Butylbenzene	n-Propylbenzene	o-Xylene	p-Isopropyltoluene	sec-Butyl Benzene	Styrene	TAME	tert-Butanol
S1	10/26/2015	Base of Initial Excavation	<10	<10	<10	<10	<5.0	<10	<10	<10	<10	<50
S2	10/26/2015	Base of Initial Excavation	<10	<10	<10	<10	<5.0	<10	<10	<10	<10	<50
S3	10/26/2015	Base of Initial Excavation	<10	<10	<10	<10	<5.0	<10	<10	<10	<10	<50
S4	10/26/2015	Base of Initial Excavation	<10	<10	<10	<10	<5.0	<10	<10	<10	<10	<50
S5	10/26/2015	Base of Initial Excavation	<10	<10	<10	<10	<5.0	<10	<10	<10	<10	<50
S6	10/26/2015	Base of Initial Excavation	<10	<10	<10	<10	<5.0	<10	<10	<10	<10	<50
S7	10/26/2015	Base of Initial Excavation	<10	<10	<10	<10	<5.0	<10	<10	<10	<10	<50
S8	10/26/2015	Base of Initial Excavation	<10	<10	<10	<10	<5.0	<10	<10	<10	<10	<50

TABLE 1

Sample ID	Sample Date	Location	tert-Butylbenzene	Tetrachloroethylene	Toluene	trans-1,2-Dichloroethene	trans-1,3-Dichloropropene	Trichloroethylene	Trichlorofluoromethane	Vinyl Chloride		
S1	10/26/2015	Base of Initial Excavation	<10	<10	<10	<10	<10	<10	<10	<10		
S2	10/26/2015	Base of Initial Excavation	<10	<10	<10	<10	<10	<10	<10	<10		
S3	10/26/2015	Base of Initial Excavation	<10	<10	<10	<10	<10	<10	<10	<10		
S4	10/26/2015	Base of Initial Excavation	<10	<10	<10	<10	<10	<10	<10	<10		
S5	10/26/2015	Base of Initial Excavation	<10	<10	<10	<10	<10	<10	<10	<10		
S6	10/26/2015	Base of Initial Excavation	<10	<10	<10	<10	<10	<10	<10	<10		
S7	10/26/2015	Base of Initial Excavation	<10	<10	<10	<10	<10	<10	<10	<10		
S8	10/26/2015	Base of Initial Excavation	<10	<10	<10	<10	<10	<10	<10	<10		

Notes: TPH is reported in mg/kg. VOCs are reported in ug/kg

APPENDIX A

Certified Laboratory Analytical Reports



Engeo (San Ramon)
2010 Crow Canyon Place, #250
San Ramon, California 94583
Tel: (925) 866-9000
Fax: (925) 866-0199
RE: Jordan Ranch, Dublin

Work Order No.: 1510117

Dear Morgan Johnson:

Torrent Laboratory, Inc. received 8 sample(s) on October 27, 2015 for the analyses presented in the following Report.

All data for associated QC met EPA or laboratory specification(s) except where noted in the case narrative.

Torrent Laboratory, Inc. is certified by the State of California, ELAP #1991. If you have any questions regarding these test results, please feel free to contact the Project Management Team at (408)263-5258; ext 204.

Patti Sandrock
QA Officer

October 30, 2015

Date



Date: 10/30/2015

Client: Engeo (San Ramon)

Project: Jordan Ranch, Dublin

Work Order: 1510117

CASE NARRATIVE

No issues encountered with the receiving, preparation, analysis or reporting of the results associated with this work order.

Unless otherwise indicated in the following narrative, no results have been method and/or field blank corrected.

Reported results relate only to the items/samples tested by the laboratory.

This report shall not be reproduced, except in full, without the written approval of Torrent Analytical, Inc.



Sample Result Summary

Report prepared for: Morgan Johnson
Engeo (San Ramon)

Date Received: 10/27/15
Date Reported: 10/30/15
1510117-001

S1

<u>Parameters:</u>	<u>Analysis Method</u>	<u>DF</u>	<u>MDL</u>	<u>PQL</u>	<u>Results</u>	<u>Unit</u>
TPH as Diesel (SG)	SW8015B(M)	10	6.6	20	26	mg/Kg
TPH as Motor Oil (SG)	SW8015B(M)	10	10	100	770	mg/Kg

S2

1510117-002

<u>Parameters:</u>	<u>Analysis Method</u>	<u>DF</u>	<u>MDL</u>	<u>PQL</u>	<u>Results</u>	<u>Unit</u>
TPH as Motor Oil (SG)	SW8015B(M)	1	1.0	10	22	mg/Kg

S3

1510117-003

<u>Parameters:</u>	<u>Analysis Method</u>	<u>DF</u>	<u>MDL</u>	<u>PQL</u>	<u>Results</u>	<u>Unit</u>
TPH as Motor Oil (SG)	SW8015B(M)	1	1.0	10	25	mg/Kg

S4

1510117-004

<u>Parameters:</u>	<u>Analysis Method</u>	<u>DF</u>	<u>MDL</u>	<u>PQL</u>	<u>Results</u>	<u>Unit</u>
TPH as Motor Oil (SG)	SW8015B(M)	3	3.1	31	94	mg/Kg

S5

1510117-005

<u>Parameters:</u>	<u>Analysis Method</u>	<u>DF</u>	<u>MDL</u>	<u>PQL</u>	<u>Results</u>	<u>Unit</u>
TPH as Motor Oil (SG)	SW8015B(M)	1	1.0	10	10	mg/Kg



Sample Result Summary

Report prepared for: Morgan Johnson
Engeo (San Ramon)

Date Received: 10/27/15
Date Reported: 10/30/15
1510117-006

S6

<u>Parameters:</u>	<u>Analysis Method</u>	<u>DF</u>	<u>MDL</u>	<u>PQL</u>	<u>Results</u>	<u>Unit</u>
--------------------	------------------------	-----------	------------	------------	----------------	-------------

All compounds were non-detectable for this sample.

S7

1510117-007

<u>Parameters:</u>	<u>Analysis Method</u>	<u>DF</u>	<u>MDL</u>	<u>PQL</u>	<u>Results</u>	<u>Unit</u>
--------------------	------------------------	-----------	------------	------------	----------------	-------------

TPH as Diesel (SG)	SW8015B(M)	10	6.6	20	42	mg/Kg
TPH as Motor Oil (SG)	SW8015B(M)	10	10	100	890	mg/Kg

S8

1510117-008

<u>Parameters:</u>	<u>Analysis Method</u>	<u>DF</u>	<u>MDL</u>	<u>PQL</u>	<u>Results</u>	<u>Unit</u>
--------------------	------------------------	-----------	------------	------------	----------------	-------------

TPH as Diesel (SG)	SW8015B(M)	1	0.66	2.0	2.6	mg/Kg
--------------------	------------	---	------	-----	-----	-------



SAMPLE RESULTS

Report prepared for: Morgan Johnson
Engeo (San Ramon)

Date Received: 10/27/15
Date Reported: 10/30/15

Client Sample ID:	S1	Lab Sample ID:	1510117-001A
Project Name/Location:	Jordan Ranch, Dublin	Sample Matrix:	Soil
Project Number:	7828.000.001 (005-001)		
Date/Time Sampled:	10/26/15 / 10:54		

Parameters:	Analysis Method	Prep Date	Date Analyzed	DF	MDL	PQL	Results	Lab Qualifier	Unit	Analytical Batch	Prep Batch
Dichlorodifluoromethane	SW8260B	NA	10/28/15	1	4.4	10	ND		ug/Kg	427504	NA
Isopropyl Alcohol	SW8260B	NA	10/28/15	1	4.6	10	ND		ug/Kg	427504	NA
Vinyl Chloride	SW8260B	NA	10/28/15	1	2.6	10	ND		ug/Kg	427504	NA
Bromomethane	SW8260B	NA	10/28/15	1	4.7	10	ND		ug/Kg	427504	NA
Trichlorofluoromethane	SW8260B	NA	10/28/15	1	2.9	10	ND		ug/Kg	427504	NA
1,1-Dichloroethene	SW8260B	NA	10/28/15	1	1.5	10	ND		ug/Kg	427504	NA
Freon 113	SW8260B	NA	10/28/15	1	3.7	10	ND		ug/Kg	427504	NA
Methylene Chloride	SW8260B	NA	10/28/15	1	2.0	50	ND		ug/Kg	427504	NA
trans-1,2-Dichloroethene	SW8260B	NA	10/28/15	1	1.1	10	ND		ug/Kg	427504	NA
MTBE	SW8260B	NA	10/28/15	1	2.6	10	ND		ug/Kg	427504	NA
tert-Butanol	SW8260B	NA	10/28/15	1	21	50	ND		ug/Kg	427504	NA
Diisopropyl ether (DIPE)	SW8260B	NA	10/28/15	1	2.2	10	ND		ug/Kg	427504	NA
1,1-Dichloroethane	SW8260B	NA	10/28/15	1	1.3	10	ND		ug/Kg	427504	NA
ETBE	SW8260B	NA	10/28/15	1	2.4	10	ND		ug/Kg	427504	NA
cis-1,2-Dichloroethene	SW8260B	NA	10/28/15	1	1.8	10	ND		ug/Kg	427504	NA
2,2-Dichloropropane	SW8260B	NA	10/28/15	1	1.2	10	ND		ug/Kg	427504	NA
Bromochloromethane	SW8260B	NA	10/28/15	1	2.3	10	ND		ug/Kg	427504	NA
Chloroform	SW8260B	NA	10/28/15	1	1.2	10	ND		ug/Kg	427504	NA
Carbon Tetrachloride	SW8260B	NA	10/28/15	1	1.6	10	ND		ug/Kg	427504	NA
1,1,1-Trichloroethane	SW8260B	NA	10/28/15	1	1.2	10	ND		ug/Kg	427504	NA
1,1-Dichloropropene	SW8260B	NA	10/28/15	1	1.4	10	ND		ug/Kg	427504	NA
Benzene	SW8260B	NA	10/28/15	1	1.5	10	ND		ug/Kg	427504	NA
TAME	SW8260B	NA	10/28/15	1	2.1	10	ND		ug/Kg	427504	NA
1,2-Dichloroethane	SW8260B	NA	10/28/15	1	1.9	10	ND		ug/Kg	427504	NA
Trichloroethylene	SW8260B	NA	10/28/15	1	3.9	10	ND		ug/Kg	427504	NA
Dibromomethane	SW8260B	NA	10/28/15	1	2.2	10	ND		ug/Kg	427504	NA
1,2-Dichloropropane	SW8260B	NA	10/28/15	1	1.3	10	ND		ug/Kg	427504	NA
Bromodichloromethane	SW8260B	NA	10/28/15	1	1.1	10	ND		ug/Kg	427504	NA
cis-1,3-Dichloropropene	SW8260B	NA	10/28/15	1	1.4	10	ND		ug/Kg	427504	NA
Toluene	SW8260B	NA	10/28/15	1	0.98	10	ND		ug/Kg	427504	NA
Tetrachloroethylene	SW8260B	NA	10/28/15	1	1.8	10	ND		ug/Kg	427504	NA
trans-1,3-Dichloropropene	SW8260B	NA	10/28/15	1	1.2	10	ND		ug/Kg	427504	NA
1,1,2-Trichloroethane	SW8260B	NA	10/28/15	1	1.8	10	ND		ug/Kg	427504	NA
Dibromochloromethane	SW8260B	NA	10/28/15	1	1.1	10	ND		ug/Kg	427504	NA
1,3-Dichloropropane	SW8260B	NA	10/28/15	1	2.1	10	ND		ug/Kg	427504	NA
Naphthalene	SW8260B	NA	10/28/15	1	1.7	10	ND		ug/Kg	427504	NA



SAMPLE RESULTS

Report prepared for: Morgan Johnson
Engeo (San Ramon)

Date Received: 10/27/15
Date Reported: 10/30/15

Client Sample ID:	S1	Lab Sample ID:	1510117-001A
Project Name/Location:	Jordan Ranch, Dublin	Sample Matrix:	Soil
Project Number:	7828.000.001 (005-001)		
Date/Time Sampled:	10/26/15 / 10:54		

Parameters:	Analysis Method	Prep Date	Date Analyzed	DF	MDL	PQL	Results	Lab Qualifier	Unit	Analytical Batch	Prep Batch
Ethyl Benzene	SW8260B	NA	10/28/15	1	0.86	10	ND		ug/Kg	427504	NA
Chlorobenzene	SW8260B	NA	10/28/15	1	4.2	10	ND		ug/Kg	427504	NA
1,1,1,2-Tetrachloroethane	SW8260B	NA	10/28/15	1	0.86	10	ND		ug/Kg	427504	NA
m,p-Xylene	SW8260B	NA	10/28/15	1	1.9	10	ND		ug/Kg	427504	NA
o-Xylene	SW8260B	NA	10/28/15	1	0.66	5.0	ND		ug/Kg	427504	NA
Styrene	SW8260B	NA	10/28/15	1	0.77	10	ND		ug/Kg	427504	NA
Bromoform	SW8260B	NA	10/28/15	1	1.9	10	ND		ug/Kg	427504	NA
Isopropyl Benzene	SW8260B	NA	10/28/15	1	1.2	10	ND		ug/Kg	427504	NA
n-Propylbenzene	SW8260B	NA	10/28/15	1	1.4	10	ND		ug/Kg	427504	NA
Bromobenzene	SW8260B	NA	10/28/15	1	1.2	10	ND		ug/Kg	427504	NA
1,1,2,2-Tetrachloroethane	SW8260B	NA	10/28/15	1	3.0	10	ND		ug/Kg	427504	NA
1,3,5-Trimethylbenzene	SW8260B	NA	10/28/15	1	1.1	10	ND		ug/Kg	427504	NA
1,2,3-Trichloropropane	SW8260B	NA	10/28/15	1	3.3	10	ND		ug/Kg	427504	NA
4-Chlorotoluene	SW8260B	NA	10/28/15	1	1.6	10	ND		ug/Kg	427504	NA
2-Chlorotoluene	SW8260B	NA	10/28/15	1	1.6	10	ND		ug/Kg	427504	NA
tert-Butylbenzene	SW8260B	NA	10/28/15	1	1.4	10	ND		ug/Kg	427504	NA
1,2,4-Trimethylbenzene	SW8260B	NA	10/28/15	1	1.1	10	ND		ug/Kg	427504	NA
sec-Butyl Benzene	SW8260B	NA	10/28/15	1	1.6	10	ND		ug/Kg	427504	NA
p-Isopropyltoluene	SW8260B	NA	10/28/15	1	1.5	10	ND		ug/Kg	427504	NA
1,3-Dichlorobenzene	SW8260B	NA	10/28/15	1	1.8	10	ND		ug/Kg	427504	NA
1,4-Dichlorobenzene	SW8260B	NA	10/28/15	1	1.5	10	ND		ug/Kg	427504	NA
n-Butylbenzene	SW8260B	NA	10/28/15	1	2.2	10	ND		ug/Kg	427504	NA
1,2-Dichlorobenzene	SW8260B	NA	10/28/15	1	1.3	10	ND		ug/Kg	427504	NA
1,2-Dibromo-3-Chloropropane	SW8260B	NA	10/28/15	1	4.2	10	ND		ug/Kg	427504	NA
Hexachlorobutadiene	SW8260B	NA	10/28/15	1	2.6	10	ND		ug/Kg	427504	NA
1,2,4-Trichlorobenzene	SW8260B	NA	10/28/15	1	2.1	10	ND		ug/Kg	427504	NA
Naphthalene	SW8260B	NA	10/28/15	1	2.8	10	ND		ug/Kg	427504	NA
1,2,3-Trichlorobenzene	SW8260B	NA	10/28/15	1	2.9	10	ND		ug/Kg	427504	NA
(S) Dibromofluoromethane	SW8260B	NA	10/28/15	1	59.8	148	85.7		%	427504	NA
(S) Toluene-d8	SW8260B	NA	10/28/15	1	55.2	133	78.9		%	427504	NA
(S) 4-Bromofluorobenzene	SW8260B	NA	10/28/15	1	55.8	141	88.9		%	427504	NA

Parameters:	Analysis Method	Prep Date	Date Analyzed	DF	MDL	PQL	Results	Lab Qualifier	Unit	Analytical Batch	Prep Batch
TPH as Gasoline	8260TPH	10/28/15	10/28/15	1	30	100	ND		ug/Kg	427504	15621
(S) 4-Bromofluorobenzene	8260TPH	10/28/15	10/28/15	1	43.9	127	60.5		%	427504	15621



SAMPLE RESULTS

Report prepared for: Morgan Johnson
 Engeo (San Ramon)

Date Received: 10/27/15
Date Reported: 10/30/15

Client Sample ID:	S1	Lab Sample ID:	1510117-001A
Project Name/Location:	Jordan Ranch, Dublin	Sample Matrix:	Soil
Project Number:	7828.000.001 (005-001)		
Date/Time Sampled:	10/26/15 / 10:54		

Parameters:	Analysis Method	Prep Date	Date Analyzed	DF	MDL	PQL	Results	Lab Qualifier	Unit	Analytical Batch	Prep Batch
TPH as Diesel (SG)	SW8015B(M)	10/29/15	10/29/15	10	6.6	20	26	x	mg/Kg	427507	15614
TPH as Motor Oil (SG)	SW8015B(M)	10/29/15	10/29/15	10	10	100	770		mg/Kg	427507	15614
Pentacosane (S)	SW8015B(M)	10/29/15	10/29/15	10	49.9	144	63.2		%	427507	15614

NOTE: x- Diesel result due to over-lapping of oil range organics within diesel quantified range



SAMPLE RESULTS

Report prepared for: Morgan Johnson
Engeo (San Ramon)

Date Received: 10/27/15
Date Reported: 10/30/15

Client Sample ID:	S2	Lab Sample ID:	1510117-002A
Project Name/Location:	Jordan Ranch, Dublin	Sample Matrix:	Soil
Project Number:	7828.000.001 (005-001)		
Date/Time Sampled:	10/26/15 / 10:58		

Parameters:	Analysis Method	Prep Date	Date Analyzed	DF	MDL	PQL	Results	Lab Qualifier	Unit	Analytical Batch	Prep Batch
Dichlorodifluoromethane	SW8260B	NA	10/28/15	1	4.4	10	ND		ug/Kg	427504	NA
Isopropyl Alcohol	SW8260B	NA	10/28/15	1	4.6	10	ND		ug/Kg	427504	NA
Vinyl Chloride	SW8260B	NA	10/28/15	1	2.6	10	ND		ug/Kg	427504	NA
Bromomethane	SW8260B	NA	10/28/15	1	4.7	10	ND		ug/Kg	427504	NA
Trichlorofluoromethane	SW8260B	NA	10/28/15	1	2.9	10	ND		ug/Kg	427504	NA
1,1-Dichloroethene	SW8260B	NA	10/28/15	1	1.5	10	ND		ug/Kg	427504	NA
Freon 113	SW8260B	NA	10/28/15	1	3.7	10	ND		ug/Kg	427504	NA
Methylene Chloride	SW8260B	NA	10/28/15	1	2.0	50	ND		ug/Kg	427504	NA
trans-1,2-Dichloroethene	SW8260B	NA	10/28/15	1	1.1	10	ND		ug/Kg	427504	NA
MTBE	SW8260B	NA	10/28/15	1	2.6	10	ND		ug/Kg	427504	NA
tert-Butanol	SW8260B	NA	10/28/15	1	21	50	ND		ug/Kg	427504	NA
Diisopropyl ether (DIPE)	SW8260B	NA	10/28/15	1	2.2	10	ND		ug/Kg	427504	NA
1,1-Dichloroethane	SW8260B	NA	10/28/15	1	1.3	10	ND		ug/Kg	427504	NA
ETBE	SW8260B	NA	10/28/15	1	2.4	10	ND		ug/Kg	427504	NA
cis-1,2-Dichloroethene	SW8260B	NA	10/28/15	1	1.8	10	ND		ug/Kg	427504	NA
2,2-Dichloropropane	SW8260B	NA	10/28/15	1	1.2	10	ND		ug/Kg	427504	NA
Bromochloromethane	SW8260B	NA	10/28/15	1	2.3	10	ND		ug/Kg	427504	NA
Chloroform	SW8260B	NA	10/28/15	1	1.2	10	ND		ug/Kg	427504	NA
Carbon Tetrachloride	SW8260B	NA	10/28/15	1	1.6	10	ND		ug/Kg	427504	NA
1,1,1-Trichloroethane	SW8260B	NA	10/28/15	1	1.2	10	ND		ug/Kg	427504	NA
1,1-Dichloropropene	SW8260B	NA	10/28/15	1	1.4	10	ND		ug/Kg	427504	NA
Benzene	SW8260B	NA	10/28/15	1	1.5	10	ND		ug/Kg	427504	NA
TAME	SW8260B	NA	10/28/15	1	2.1	10	ND		ug/Kg	427504	NA
1,2-Dichloroethane	SW8260B	NA	10/28/15	1	1.9	10	ND		ug/Kg	427504	NA
Trichloroethylene	SW8260B	NA	10/28/15	1	3.9	10	ND		ug/Kg	427504	NA
Dibromomethane	SW8260B	NA	10/28/15	1	2.2	10	ND		ug/Kg	427504	NA
1,2-Dichloropropane	SW8260B	NA	10/28/15	1	1.3	10	ND		ug/Kg	427504	NA
Bromodichloromethane	SW8260B	NA	10/28/15	1	1.1	10	ND		ug/Kg	427504	NA
cis-1,3-Dichloropropene	SW8260B	NA	10/28/15	1	1.4	10	ND		ug/Kg	427504	NA
Toluene	SW8260B	NA	10/28/15	1	0.98	10	ND		ug/Kg	427504	NA
Tetrachloroethylene	SW8260B	NA	10/28/15	1	1.8	10	ND		ug/Kg	427504	NA
trans-1,3-Dichloropropene	SW8260B	NA	10/28/15	1	1.2	10	ND		ug/Kg	427504	NA
1,1,2-Trichloroethane	SW8260B	NA	10/28/15	1	1.8	10	ND		ug/Kg	427504	NA
Dibromochloromethane	SW8260B	NA	10/28/15	1	1.1	10	ND		ug/Kg	427504	NA
1,3-Dichloropropane	SW8260B	NA	10/28/15	1	2.1	10	ND		ug/Kg	427504	NA
Naphthalene	SW8260B	NA	10/28/15	1	1.7	10	ND		ug/Kg	427504	NA



SAMPLE RESULTS

Report prepared for: Morgan Johnson
Engeo (San Ramon)

Date Received: 10/27/15
Date Reported: 10/30/15

Client Sample ID:	S2	Lab Sample ID:	1510117-002A
Project Name/Location:	Jordan Ranch, Dublin	Sample Matrix:	Soil
Project Number:	7828.000.001 (005-001)		
Date/Time Sampled:	10/26/15 / 10:58		

Parameters:	Analysis Method	Prep Date	Date Analyzed	DF	MDL	PQL	Results	Lab Qualifier	Unit	Analytical Batch	Prep Batch
Ethyl Benzene	SW8260B	NA	10/28/15	1	0.86	10	ND		ug/Kg	427504	NA
Chlorobenzene	SW8260B	NA	10/28/15	1	4.2	10	ND		ug/Kg	427504	NA
1,1,1,2-Tetrachloroethane	SW8260B	NA	10/28/15	1	0.86	10	ND		ug/Kg	427504	NA
m,p-Xylene	SW8260B	NA	10/28/15	1	1.9	10	ND		ug/Kg	427504	NA
o-Xylene	SW8260B	NA	10/28/15	1	0.66	5.0	ND		ug/Kg	427504	NA
Styrene	SW8260B	NA	10/28/15	1	0.77	10	ND		ug/Kg	427504	NA
Bromoform	SW8260B	NA	10/28/15	1	1.9	10	ND		ug/Kg	427504	NA
Isopropyl Benzene	SW8260B	NA	10/28/15	1	1.2	10	ND		ug/Kg	427504	NA
n-Propylbenzene	SW8260B	NA	10/28/15	1	1.4	10	ND		ug/Kg	427504	NA
Bromobenzene	SW8260B	NA	10/28/15	1	1.2	10	ND		ug/Kg	427504	NA
1,1,2,2-Tetrachloroethane	SW8260B	NA	10/28/15	1	3.0	10	ND		ug/Kg	427504	NA
1,3,5-Trimethylbenzene	SW8260B	NA	10/28/15	1	1.1	10	ND		ug/Kg	427504	NA
1,2,3-Trichloropropane	SW8260B	NA	10/28/15	1	3.3	10	ND		ug/Kg	427504	NA
4-Chlorotoluene	SW8260B	NA	10/28/15	1	1.6	10	ND		ug/Kg	427504	NA
2-Chlorotoluene	SW8260B	NA	10/28/15	1	1.6	10	ND		ug/Kg	427504	NA
tert-Butylbenzene	SW8260B	NA	10/28/15	1	1.4	10	ND		ug/Kg	427504	NA
1,2,4-Trimethylbenzene	SW8260B	NA	10/28/15	1	1.1	10	ND		ug/Kg	427504	NA
sec-Butyl Benzene	SW8260B	NA	10/28/15	1	1.6	10	ND		ug/Kg	427504	NA
p-Isopropyltoluene	SW8260B	NA	10/28/15	1	1.5	10	ND		ug/Kg	427504	NA
1,3-Dichlorobenzene	SW8260B	NA	10/28/15	1	1.8	10	ND		ug/Kg	427504	NA
1,4-Dichlorobenzene	SW8260B	NA	10/28/15	1	1.5	10	ND		ug/Kg	427504	NA
n-Butylbenzene	SW8260B	NA	10/28/15	1	2.2	10	ND		ug/Kg	427504	NA
1,2-Dichlorobenzene	SW8260B	NA	10/28/15	1	1.3	10	ND		ug/Kg	427504	NA
1,2-Dibromo-3-Chloropropane	SW8260B	NA	10/28/15	1	4.2	10	ND		ug/Kg	427504	NA
Hexachlorobutadiene	SW8260B	NA	10/28/15	1	2.6	10	ND		ug/Kg	427504	NA
1,2,4-Trichlorobenzene	SW8260B	NA	10/28/15	1	2.1	10	ND		ug/Kg	427504	NA
Naphthalene	SW8260B	NA	10/28/15	1	2.8	10	ND		ug/Kg	427504	NA
1,2,3-Trichlorobenzene	SW8260B	NA	10/28/15	1	2.9	10	ND		ug/Kg	427504	NA
(S) Dibromofluoromethane	SW8260B	NA	10/28/15	1	59.8	148	85.0		%	427504	NA
(S) Toluene-d8	SW8260B	NA	10/28/15	1	55.2	133	78.3		%	427504	NA
(S) 4-Bromofluorobenzene	SW8260B	NA	10/28/15	1	55.8	141	83.7		%	427504	NA

Parameters:	Analysis Method	Prep Date	Date Analyzed	DF	MDL	PQL	Results	Lab Qualifier	Unit	Analytical Batch	Prep Batch
TPH as Gasoline	8260TPH	10/28/15	10/28/15	1	30	100	ND		ug/Kg	427504	15621
(S) 4-Bromofluorobenzene	8260TPH	10/28/15	10/28/15	1	43.9	127	81.0		%	427504	15621



SAMPLE RESULTS

Report prepared for: Morgan Johnson
 Engeo (San Ramon)

Date Received: 10/27/15
Date Reported: 10/30/15

Client Sample ID:	S2	Lab Sample ID:	1510117-002A
Project Name/Location:	Jordan Ranch, Dublin	Sample Matrix:	Soil
Project Number:	7828.000.001 (005-001)		
Date/Time Sampled:	10/26/15 / 10:58		

Parameters:	Analysis Method	Prep Date	Date Analyzed	DF	MDL	PQL	Results	Lab Qualifier	Unit	Analytical Batch	Prep Batch
TPH as Diesel (SG)	SW8015B(M)	10/29/15	10/29/15	1	0.66	2.0	ND		mg/Kg	427507	15614
TPH as Motor Oil (SG)	SW8015B(M)	10/29/15	10/29/15	1	1.0	10	22		mg/Kg	427507	15614
Pentacosane (S)	SW8015B(M)	10/29/15	10/29/15	1	49.9	144	108		%	427507	15614



SAMPLE RESULTS

Report prepared for: Morgan Johnson
Engeo (San Ramon)

Date Received: 10/27/15
Date Reported: 10/30/15

Client Sample ID:	S3	Lab Sample ID:	1510117-003A
Project Name/Location:	Jordan Ranch, Dublin	Sample Matrix:	Soil
Project Number:	7828.000.001 (005-001)		
Date/Time Sampled:	10/26/15 / 11:04		

Parameters:	Analysis Method	Prep Date	Date Analyzed	DF	MDL	PQL	Results	Lab Qualifier	Unit	Analytical Batch	Prep Batch
Dichlorodifluoromethane	SW8260B	NA	10/28/15	1	4.4	10	ND		ug/Kg	427504	NA
Isopropyl Alcohol	SW8260B	NA	10/28/15	1	4.6	10	ND		ug/Kg	427504	NA
Vinyl Chloride	SW8260B	NA	10/28/15	1	2.6	10	ND		ug/Kg	427504	NA
Bromomethane	SW8260B	NA	10/28/15	1	4.7	10	ND		ug/Kg	427504	NA
Trichlorofluoromethane	SW8260B	NA	10/28/15	1	2.9	10	ND		ug/Kg	427504	NA
1,1-Dichloroethene	SW8260B	NA	10/28/15	1	1.5	10	ND		ug/Kg	427504	NA
Freon 113	SW8260B	NA	10/28/15	1	3.7	10	ND		ug/Kg	427504	NA
Methylene Chloride	SW8260B	NA	10/28/15	1	2.0	50	ND		ug/Kg	427504	NA
trans-1,2-Dichloroethene	SW8260B	NA	10/28/15	1	1.1	10	ND		ug/Kg	427504	NA
MTBE	SW8260B	NA	10/28/15	1	2.6	10	ND		ug/Kg	427504	NA
tert-Butanol	SW8260B	NA	10/28/15	1	21	50	ND		ug/Kg	427504	NA
Diisopropyl ether (DIPE)	SW8260B	NA	10/28/15	1	2.2	10	ND		ug/Kg	427504	NA
1,1-Dichloroethane	SW8260B	NA	10/28/15	1	1.3	10	ND		ug/Kg	427504	NA
ETBE	SW8260B	NA	10/28/15	1	2.4	10	ND		ug/Kg	427504	NA
cis-1,2-Dichloroethene	SW8260B	NA	10/28/15	1	1.8	10	ND		ug/Kg	427504	NA
2,2-Dichloropropane	SW8260B	NA	10/28/15	1	1.2	10	ND		ug/Kg	427504	NA
Bromochloromethane	SW8260B	NA	10/28/15	1	2.3	10	ND		ug/Kg	427504	NA
Chloroform	SW8260B	NA	10/28/15	1	1.2	10	ND		ug/Kg	427504	NA
Carbon Tetrachloride	SW8260B	NA	10/28/15	1	1.6	10	ND		ug/Kg	427504	NA
1,1,1-Trichloroethane	SW8260B	NA	10/28/15	1	1.2	10	ND		ug/Kg	427504	NA
1,1-Dichloropropene	SW8260B	NA	10/28/15	1	1.4	10	ND		ug/Kg	427504	NA
Benzene	SW8260B	NA	10/28/15	1	1.5	10	ND		ug/Kg	427504	NA
TAME	SW8260B	NA	10/28/15	1	2.1	10	ND		ug/Kg	427504	NA
1,2-Dichloroethane	SW8260B	NA	10/28/15	1	1.9	10	ND		ug/Kg	427504	NA
Trichloroethylene	SW8260B	NA	10/28/15	1	3.9	10	ND		ug/Kg	427504	NA
Dibromomethane	SW8260B	NA	10/28/15	1	2.2	10	ND		ug/Kg	427504	NA
1,2-Dichloropropane	SW8260B	NA	10/28/15	1	1.3	10	ND		ug/Kg	427504	NA
Bromodichloromethane	SW8260B	NA	10/28/15	1	1.1	10	ND		ug/Kg	427504	NA
cis-1,3-Dichloropropene	SW8260B	NA	10/28/15	1	1.4	10	ND		ug/Kg	427504	NA
Toluene	SW8260B	NA	10/28/15	1	0.98	10	ND		ug/Kg	427504	NA
Tetrachloroethylene	SW8260B	NA	10/28/15	1	1.8	10	ND		ug/Kg	427504	NA
trans-1,3-Dichloropropene	SW8260B	NA	10/28/15	1	1.2	10	ND		ug/Kg	427504	NA
1,1,2-Trichloroethane	SW8260B	NA	10/28/15	1	1.8	10	ND		ug/Kg	427504	NA
Dibromochloromethane	SW8260B	NA	10/28/15	1	1.1	10	ND		ug/Kg	427504	NA
1,3-Dichloropropane	SW8260B	NA	10/28/15	1	2.1	10	ND		ug/Kg	427504	NA
Naphthalene	SW8260B	NA	10/28/15	1	1.7	10	ND		ug/Kg	427504	NA



SAMPLE RESULTS

Report prepared for: Morgan Johnson
Engeo (San Ramon)

Date Received: 10/27/15
Date Reported: 10/30/15

Client Sample ID:	S3	Lab Sample ID:	1510117-003A
Project Name/Location:	Jordan Ranch, Dublin	Sample Matrix:	Soil
Project Number:	7828.000.001 (005-001)		
Date/Time Sampled:	10/26/15 / 11:04		

Parameters:	Analysis Method	Prep Date	Date Analyzed	DF	MDL	PQL	Results	Lab Qualifier	Unit	Analytical Batch	Prep Batch
Ethyl Benzene	SW8260B	NA	10/28/15	1	0.86	10	ND		ug/Kg	427504	NA
Chlorobenzene	SW8260B	NA	10/28/15	1	4.2	10	ND		ug/Kg	427504	NA
1,1,1,2-Tetrachloroethane	SW8260B	NA	10/28/15	1	0.86	10	ND		ug/Kg	427504	NA
m,p-Xylene	SW8260B	NA	10/28/15	1	1.9	10	ND		ug/Kg	427504	NA
o-Xylene	SW8260B	NA	10/28/15	1	0.66	5.0	ND		ug/Kg	427504	NA
Styrene	SW8260B	NA	10/28/15	1	0.77	10	ND		ug/Kg	427504	NA
Bromoform	SW8260B	NA	10/28/15	1	1.9	10	ND		ug/Kg	427504	NA
Isopropyl Benzene	SW8260B	NA	10/28/15	1	1.2	10	ND		ug/Kg	427504	NA
n-Propylbenzene	SW8260B	NA	10/28/15	1	1.4	10	ND		ug/Kg	427504	NA
Bromobenzene	SW8260B	NA	10/28/15	1	1.2	10	ND		ug/Kg	427504	NA
1,1,2,2-Tetrachloroethane	SW8260B	NA	10/28/15	1	3.0	10	ND		ug/Kg	427504	NA
1,3,5-Trimethylbenzene	SW8260B	NA	10/28/15	1	1.1	10	ND		ug/Kg	427504	NA
1,2,3-Trichloropropane	SW8260B	NA	10/28/15	1	3.3	10	ND		ug/Kg	427504	NA
4-Chlorotoluene	SW8260B	NA	10/28/15	1	1.6	10	ND		ug/Kg	427504	NA
2-Chlorotoluene	SW8260B	NA	10/28/15	1	1.6	10	ND		ug/Kg	427504	NA
tert-Butylbenzene	SW8260B	NA	10/28/15	1	1.4	10	ND		ug/Kg	427504	NA
1,2,4-Trimethylbenzene	SW8260B	NA	10/28/15	1	1.1	10	ND		ug/Kg	427504	NA
sec-Butyl Benzene	SW8260B	NA	10/28/15	1	1.6	10	ND		ug/Kg	427504	NA
p-Isopropyltoluene	SW8260B	NA	10/28/15	1	1.5	10	ND		ug/Kg	427504	NA
1,3-Dichlorobenzene	SW8260B	NA	10/28/15	1	1.8	10	ND		ug/Kg	427504	NA
1,4-Dichlorobenzene	SW8260B	NA	10/28/15	1	1.5	10	ND		ug/Kg	427504	NA
n-Butylbenzene	SW8260B	NA	10/28/15	1	2.2	10	ND		ug/Kg	427504	NA
1,2-Dichlorobenzene	SW8260B	NA	10/28/15	1	1.3	10	ND		ug/Kg	427504	NA
1,2-Dibromo-3-Chloropropane	SW8260B	NA	10/28/15	1	4.2	10	ND		ug/Kg	427504	NA
Hexachlorobutadiene	SW8260B	NA	10/28/15	1	2.6	10	ND		ug/Kg	427504	NA
1,2,4-Trichlorobenzene	SW8260B	NA	10/28/15	1	2.1	10	ND		ug/Kg	427504	NA
Naphthalene	SW8260B	NA	10/28/15	1	2.8	10	ND		ug/Kg	427504	NA
1,2,3-Trichlorobenzene	SW8260B	NA	10/28/15	1	2.9	10	ND		ug/Kg	427504	NA
(S) Dibromofluoromethane	SW8260B	NA	10/28/15	1	59.8	148	87.9		%	427504	NA
(S) Toluene-d8	SW8260B	NA	10/28/15	1	55.2	133	78.5		%	427504	NA
(S) 4-Bromofluorobenzene	SW8260B	NA	10/28/15	1	55.8	141	85.0		%	427504	NA

Parameters:	Analysis Method	Prep Date	Date Analyzed	DF	MDL	PQL	Results	Lab Qualifier	Unit	Analytical Batch	Prep Batch
TPH as Gasoline	8260TPH	10/28/15	10/28/15	1	30	100	ND		ug/Kg	427504	15621
(S) 4-Bromofluorobenzene	8260TPH	10/28/15	10/28/15	1	43.9	127	64.1		%	427504	15621



SAMPLE RESULTS

Report prepared for: Morgan Johnson
 Engeo (San Ramon)

Date Received: 10/27/15
Date Reported: 10/30/15

Client Sample ID:	S3	Lab Sample ID:	1510117-003A
Project Name/Location:	Jordan Ranch, Dublin	Sample Matrix:	Soil
Project Number:	7828.000.001 (005-001)		
Date/Time Sampled:	10/26/15 / 11:04		

Parameters:	Analysis Method	Prep Date	Date Analyzed	DF	MDL	PQL	Results	Lab Qualifier	Unit	Analytical Batch	Prep Batch
TPH as Diesel (SG)	SW8015B(M)	10/29/15	10/29/15	1	0.66	2.0	ND		mg/Kg	427507	15614
TPH as Motor Oil (SG)	SW8015B(M)	10/29/15	10/29/15	1	1.0	10	25		mg/Kg	427507	15614
Pentacosane (S)	SW8015B(M)	10/29/15	10/29/15	1	49.9	144	111		%	427507	15614



SAMPLE RESULTS

Report prepared for: Morgan Johnson
Engeo (San Ramon)

Date Received: 10/27/15
Date Reported: 10/30/15

Client Sample ID:	S4	Lab Sample ID:	1510117-004A
Project Name/Location:	Jordan Ranch, Dublin	Sample Matrix:	Soil
Project Number:	7828.000.001 (005-001)		
Date/Time Sampled:	10/26/15 / 10:50		

Parameters:	Analysis Method	Prep Date	Date Analyzed	DF	MDL	PQL	Results	Lab Qualifier	Unit	Analytical Batch	Prep Batch
Dichlorodifluoromethane	SW8260B	NA	10/28/15	1	4.4	10	ND		ug/Kg	427504	NA
Isopropyl Alcohol	SW8260B	NA	10/28/15	1	4.6	10	ND		ug/Kg	427504	NA
Vinyl Chloride	SW8260B	NA	10/28/15	1	2.6	10	ND		ug/Kg	427504	NA
Bromomethane	SW8260B	NA	10/28/15	1	4.7	10	ND		ug/Kg	427504	NA
Trichlorofluoromethane	SW8260B	NA	10/28/15	1	2.9	10	ND		ug/Kg	427504	NA
1,1-Dichloroethene	SW8260B	NA	10/28/15	1	1.5	10	ND		ug/Kg	427504	NA
Freon 113	SW8260B	NA	10/28/15	1	3.7	10	ND		ug/Kg	427504	NA
Methylene Chloride	SW8260B	NA	10/28/15	1	2.0	50	ND		ug/Kg	427504	NA
trans-1,2-Dichloroethene	SW8260B	NA	10/28/15	1	1.1	10	ND		ug/Kg	427504	NA
MTBE	SW8260B	NA	10/28/15	1	2.6	10	ND		ug/Kg	427504	NA
tert-Butanol	SW8260B	NA	10/28/15	1	21	50	ND		ug/Kg	427504	NA
Diisopropyl ether (DIPE)	SW8260B	NA	10/28/15	1	2.2	10	ND		ug/Kg	427504	NA
1,1-Dichloroethane	SW8260B	NA	10/28/15	1	1.3	10	ND		ug/Kg	427504	NA
ETBE	SW8260B	NA	10/28/15	1	2.4	10	ND		ug/Kg	427504	NA
cis-1,2-Dichloroethene	SW8260B	NA	10/28/15	1	1.8	10	ND		ug/Kg	427504	NA
2,2-Dichloropropane	SW8260B	NA	10/28/15	1	1.2	10	ND		ug/Kg	427504	NA
Bromochloromethane	SW8260B	NA	10/28/15	1	2.3	10	ND		ug/Kg	427504	NA
Chloroform	SW8260B	NA	10/28/15	1	1.2	10	ND		ug/Kg	427504	NA
Carbon Tetrachloride	SW8260B	NA	10/28/15	1	1.6	10	ND		ug/Kg	427504	NA
1,1,1-Trichloroethane	SW8260B	NA	10/28/15	1	1.2	10	ND		ug/Kg	427504	NA
1,1-Dichloropropene	SW8260B	NA	10/28/15	1	1.4	10	ND		ug/Kg	427504	NA
Benzene	SW8260B	NA	10/28/15	1	1.5	10	ND		ug/Kg	427504	NA
TAME	SW8260B	NA	10/28/15	1	2.1	10	ND		ug/Kg	427504	NA
1,2-Dichloroethane	SW8260B	NA	10/28/15	1	1.9	10	ND		ug/Kg	427504	NA
Trichloroethylene	SW8260B	NA	10/28/15	1	3.9	10	ND		ug/Kg	427504	NA
Dibromomethane	SW8260B	NA	10/28/15	1	2.2	10	ND		ug/Kg	427504	NA
1,2-Dichloropropane	SW8260B	NA	10/28/15	1	1.3	10	ND		ug/Kg	427504	NA
Bromodichloromethane	SW8260B	NA	10/28/15	1	1.1	10	ND		ug/Kg	427504	NA
cis-1,3-Dichloropropene	SW8260B	NA	10/28/15	1	1.4	10	ND		ug/Kg	427504	NA
Toluene	SW8260B	NA	10/28/15	1	0.98	10	ND		ug/Kg	427504	NA
Tetrachloroethylene	SW8260B	NA	10/28/15	1	1.8	10	ND		ug/Kg	427504	NA
trans-1,3-Dichloropropene	SW8260B	NA	10/28/15	1	1.2	10	ND		ug/Kg	427504	NA
1,1,2-Trichloroethane	SW8260B	NA	10/28/15	1	1.8	10	ND		ug/Kg	427504	NA
Dibromochloromethane	SW8260B	NA	10/28/15	1	1.1	10	ND		ug/Kg	427504	NA
1,3-Dichloropropane	SW8260B	NA	10/28/15	1	2.1	10	ND		ug/Kg	427504	NA
Naphthalene	SW8260B	NA	10/28/15	1	1.7	10	ND		ug/Kg	427504	NA



SAMPLE RESULTS

Report prepared for: Morgan Johnson
Engeo (San Ramon)

Date Received: 10/27/15
Date Reported: 10/30/15

Client Sample ID:	S4	Lab Sample ID:	1510117-004A
Project Name/Location:	Jordan Ranch, Dublin	Sample Matrix:	Soil
Project Number:	7828.000.001 (005-001)		
Date/Time Sampled:	10/26/15 / 10:50		

Parameters:	Analysis Method	Prep Date	Date Analyzed	DF	MDL	PQL	Results	Lab Qualifier	Unit	Analytical Batch	Prep Batch
Ethyl Benzene	SW8260B	NA	10/28/15	1	0.86	10	ND		ug/Kg	427504	NA
Chlorobenzene	SW8260B	NA	10/28/15	1	4.2	10	ND		ug/Kg	427504	NA
1,1,1,2-Tetrachloroethane	SW8260B	NA	10/28/15	1	0.86	10	ND		ug/Kg	427504	NA
m,p-Xylene	SW8260B	NA	10/28/15	1	1.9	10	ND		ug/Kg	427504	NA
o-Xylene	SW8260B	NA	10/28/15	1	0.66	5.0	ND		ug/Kg	427504	NA
Styrene	SW8260B	NA	10/28/15	1	0.77	10	ND		ug/Kg	427504	NA
Bromoform	SW8260B	NA	10/28/15	1	1.9	10	ND		ug/Kg	427504	NA
Isopropyl Benzene	SW8260B	NA	10/28/15	1	1.2	10	ND		ug/Kg	427504	NA
n-Propylbenzene	SW8260B	NA	10/28/15	1	1.4	10	ND		ug/Kg	427504	NA
Bromobenzene	SW8260B	NA	10/28/15	1	1.2	10	ND		ug/Kg	427504	NA
1,1,2,2-Tetrachloroethane	SW8260B	NA	10/28/15	1	3.0	10	ND		ug/Kg	427504	NA
1,3,5-Trimethylbenzene	SW8260B	NA	10/28/15	1	1.1	10	ND		ug/Kg	427504	NA
1,2,3-Trichloropropane	SW8260B	NA	10/28/15	1	3.3	10	ND		ug/Kg	427504	NA
4-Chlorotoluene	SW8260B	NA	10/28/15	1	1.6	10	ND		ug/Kg	427504	NA
2-Chlorotoluene	SW8260B	NA	10/28/15	1	1.6	10	ND		ug/Kg	427504	NA
tert-Butylbenzene	SW8260B	NA	10/28/15	1	1.4	10	ND		ug/Kg	427504	NA
1,2,4-Trimethylbenzene	SW8260B	NA	10/28/15	1	1.1	10	ND		ug/Kg	427504	NA
sec-Butyl Benzene	SW8260B	NA	10/28/15	1	1.6	10	ND		ug/Kg	427504	NA
p-Isopropyltoluene	SW8260B	NA	10/28/15	1	1.5	10	ND		ug/Kg	427504	NA
1,3-Dichlorobenzene	SW8260B	NA	10/28/15	1	1.8	10	ND		ug/Kg	427504	NA
1,4-Dichlorobenzene	SW8260B	NA	10/28/15	1	1.5	10	ND		ug/Kg	427504	NA
n-Butylbenzene	SW8260B	NA	10/28/15	1	2.2	10	ND		ug/Kg	427504	NA
1,2-Dichlorobenzene	SW8260B	NA	10/28/15	1	1.3	10	ND		ug/Kg	427504	NA
1,2-Dibromo-3-Chloropropane	SW8260B	NA	10/28/15	1	4.2	10	ND		ug/Kg	427504	NA
Hexachlorobutadiene	SW8260B	NA	10/28/15	1	2.6	10	ND		ug/Kg	427504	NA
1,2,4-Trichlorobenzene	SW8260B	NA	10/28/15	1	2.1	10	ND		ug/Kg	427504	NA
Naphthalene	SW8260B	NA	10/28/15	1	2.8	10	ND		ug/Kg	427504	NA
1,2,3-Trichlorobenzene	SW8260B	NA	10/28/15	1	2.9	10	ND		ug/Kg	427504	NA
(S) Dibromofluoromethane	SW8260B	NA	10/28/15	1	59.8	148	96.9		%	427504	NA
(S) Toluene-d8	SW8260B	NA	10/28/15	1	55.2	133	83.4		%	427504	NA
(S) 4-Bromofluorobenzene	SW8260B	NA	10/28/15	1	55.8	141	94.0		%	427504	NA

NOTE: Internal standard areas were outside of the QC limits. Subsequent re-analysis of matrix spike samples yielded the same result indicating a matrix effect.



SAMPLE RESULTS

Report prepared for: Morgan Johnson
Engeo (San Ramon)

Date Received: 10/27/15
Date Reported: 10/30/15

Client Sample ID:	S4	Lab Sample ID:	1510117-004A
Project Name/Location:	Jordan Ranch, Dublin	Sample Matrix:	Soil
Project Number:	7828.000.001 (005-001)		
Date/Time Sampled:	10/26/15 / 10:50		

Parameters:	Analysis Method	Prep Date	Date Analyzed	DF	MDL	PQL	Results	Lab Qualifier	Unit	Analytical Batch	Prep Batch
TPH as Gasoline	8260TPH	10/28/15	10/28/15	1	30	100	ND		ug/Kg	427504	15621
(S) 4-Bromofluorobenzene	8260TPH	10/28/15	10/28/15	1	43.9	127	47.4		%	427504	15621

Parameters:	Analysis Method	Prep Date	Date Analyzed	DF	MDL	PQL	Results	Lab Qualifier	Unit	Analytical Batch	Prep Batch
TPH as Diesel (SG)	SW8015B(M)	10/29/15	10/29/15	3	2.0	6.0	ND		mg/Kg	427507	15614
TPH as Motor Oil (SG)	SW8015B(M)	10/29/15	10/29/15	3	3.1	31	94		mg/Kg	427507	15614
Pentacosane (S)	SW8015B(M)	10/29/15	10/29/15	3	49.9	144	57.8		%	427507	15614



SAMPLE RESULTS

Report prepared for: Morgan Johnson
Engeo (San Ramon)

Date Received: 10/27/15
Date Reported: 10/30/15

Client Sample ID:	S5	Lab Sample ID:	1510117-005A
Project Name/Location:	Jordan Ranch, Dublin	Sample Matrix:	Soil
Project Number:	7828.000.001 (005-001)		
Date/Time Sampled:	10/26/15 / 12:50		

Parameters:	Analysis Method	Prep Date	Date Analyzed	DF	MDL	PQL	Results	Lab Qualifier	Unit	Analytical Batch	Prep Batch
Dichlorodifluoromethane	SW8260B	NA	10/28/15	1	4.4	10	ND		ug/Kg	427504	NA
Isopropyl Alcohol	SW8260B	NA	10/28/15	1	4.6	10	ND		ug/Kg	427504	NA
Vinyl Chloride	SW8260B	NA	10/28/15	1	2.6	10	ND		ug/Kg	427504	NA
Bromomethane	SW8260B	NA	10/28/15	1	4.7	10	ND		ug/Kg	427504	NA
Trichlorofluoromethane	SW8260B	NA	10/28/15	1	2.9	10	ND		ug/Kg	427504	NA
1,1-Dichloroethene	SW8260B	NA	10/28/15	1	1.5	10	ND		ug/Kg	427504	NA
Freon 113	SW8260B	NA	10/28/15	1	3.7	10	ND		ug/Kg	427504	NA
Methylene Chloride	SW8260B	NA	10/28/15	1	2.0	50	ND		ug/Kg	427504	NA
trans-1,2-Dichloroethene	SW8260B	NA	10/28/15	1	1.1	10	ND		ug/Kg	427504	NA
MTBE	SW8260B	NA	10/28/15	1	2.6	10	ND		ug/Kg	427504	NA
tert-Butanol	SW8260B	NA	10/28/15	1	21	50	ND		ug/Kg	427504	NA
Diisopropyl ether (DIPE)	SW8260B	NA	10/28/15	1	2.2	10	ND		ug/Kg	427504	NA
1,1-Dichloroethane	SW8260B	NA	10/28/15	1	1.3	10	ND		ug/Kg	427504	NA
ETBE	SW8260B	NA	10/28/15	1	2.4	10	ND		ug/Kg	427504	NA
cis-1,2-Dichloroethene	SW8260B	NA	10/28/15	1	1.8	10	ND		ug/Kg	427504	NA
2,2-Dichloropropane	SW8260B	NA	10/28/15	1	1.2	10	ND		ug/Kg	427504	NA
Bromochloromethane	SW8260B	NA	10/28/15	1	2.3	10	ND		ug/Kg	427504	NA
Chloroform	SW8260B	NA	10/28/15	1	1.2	10	ND		ug/Kg	427504	NA
Carbon Tetrachloride	SW8260B	NA	10/28/15	1	1.6	10	ND		ug/Kg	427504	NA
1,1,1-Trichloroethane	SW8260B	NA	10/28/15	1	1.2	10	ND		ug/Kg	427504	NA
1,1-Dichloropropene	SW8260B	NA	10/28/15	1	1.4	10	ND		ug/Kg	427504	NA
Benzene	SW8260B	NA	10/28/15	1	1.5	10	ND		ug/Kg	427504	NA
TAME	SW8260B	NA	10/28/15	1	2.1	10	ND		ug/Kg	427504	NA
1,2-Dichloroethane	SW8260B	NA	10/28/15	1	1.9	10	ND		ug/Kg	427504	NA
Trichloroethylene	SW8260B	NA	10/28/15	1	3.9	10	ND		ug/Kg	427504	NA
Dibromomethane	SW8260B	NA	10/28/15	1	2.2	10	ND		ug/Kg	427504	NA
1,2-Dichloropropane	SW8260B	NA	10/28/15	1	1.3	10	ND		ug/Kg	427504	NA
Bromodichloromethane	SW8260B	NA	10/28/15	1	1.1	10	ND		ug/Kg	427504	NA
cis-1,3-Dichloropropene	SW8260B	NA	10/28/15	1	1.4	10	ND		ug/Kg	427504	NA
Toluene	SW8260B	NA	10/28/15	1	0.98	10	ND		ug/Kg	427504	NA
Tetrachloroethylene	SW8260B	NA	10/28/15	1	1.8	10	ND		ug/Kg	427504	NA
trans-1,3-Dichloropropene	SW8260B	NA	10/28/15	1	1.2	10	ND		ug/Kg	427504	NA
1,1,2-Trichloroethane	SW8260B	NA	10/28/15	1	1.8	10	ND		ug/Kg	427504	NA
Dibromochloromethane	SW8260B	NA	10/28/15	1	1.1	10	ND		ug/Kg	427504	NA
1,3-Dichloropropane	SW8260B	NA	10/28/15	1	2.1	10	ND		ug/Kg	427504	NA
Naphthalene	SW8260B	NA	10/28/15	1	1.7	10	ND		ug/Kg	427504	NA



SAMPLE RESULTS

Report prepared for: Morgan Johnson
Engeo (San Ramon)

Date Received: 10/27/15
Date Reported: 10/30/15

Client Sample ID:	S5	Lab Sample ID:	1510117-005A
Project Name/Location:	Jordan Ranch, Dublin	Sample Matrix:	Soil
Project Number:	7828.000.001 (005-001)		
Date/Time Sampled:	10/26/15 / 12:50		

Parameters:	Analysis Method	Prep Date	Date Analyzed	DF	MDL	PQL	Results	Lab Qualifier	Unit	Analytical Batch	Prep Batch
Ethyl Benzene	SW8260B	NA	10/28/15	1	0.86	10	ND		ug/Kg	427504	NA
Chlorobenzene	SW8260B	NA	10/28/15	1	4.2	10	ND		ug/Kg	427504	NA
1,1,1,2-Tetrachloroethane	SW8260B	NA	10/28/15	1	0.86	10	ND		ug/Kg	427504	NA
m,p-Xylene	SW8260B	NA	10/28/15	1	1.9	10	ND		ug/Kg	427504	NA
o-Xylene	SW8260B	NA	10/28/15	1	0.66	5.0	ND		ug/Kg	427504	NA
Styrene	SW8260B	NA	10/28/15	1	0.77	10	ND		ug/Kg	427504	NA
Bromoform	SW8260B	NA	10/28/15	1	1.9	10	ND		ug/Kg	427504	NA
Isopropyl Benzene	SW8260B	NA	10/28/15	1	1.2	10	ND		ug/Kg	427504	NA
n-Propylbenzene	SW8260B	NA	10/28/15	1	1.4	10	ND		ug/Kg	427504	NA
Bromobenzene	SW8260B	NA	10/28/15	1	1.2	10	ND		ug/Kg	427504	NA
1,1,2,2-Tetrachloroethane	SW8260B	NA	10/28/15	1	3.0	10	ND		ug/Kg	427504	NA
1,3,5-Trimethylbenzene	SW8260B	NA	10/28/15	1	1.1	10	ND		ug/Kg	427504	NA
1,2,3-Trichloropropane	SW8260B	NA	10/28/15	1	3.3	10	ND		ug/Kg	427504	NA
4-Chlorotoluene	SW8260B	NA	10/28/15	1	1.6	10	ND		ug/Kg	427504	NA
2-Chlorotoluene	SW8260B	NA	10/28/15	1	1.6	10	ND		ug/Kg	427504	NA
tert-Butylbenzene	SW8260B	NA	10/28/15	1	1.4	10	ND		ug/Kg	427504	NA
1,2,4-Trimethylbenzene	SW8260B	NA	10/28/15	1	1.1	10	ND		ug/Kg	427504	NA
sec-Butyl Benzene	SW8260B	NA	10/28/15	1	1.6	10	ND		ug/Kg	427504	NA
p-Isopropyltoluene	SW8260B	NA	10/28/15	1	1.5	10	ND		ug/Kg	427504	NA
1,3-Dichlorobenzene	SW8260B	NA	10/28/15	1	1.8	10	ND		ug/Kg	427504	NA
1,4-Dichlorobenzene	SW8260B	NA	10/28/15	1	1.5	10	ND		ug/Kg	427504	NA
n-Butylbenzene	SW8260B	NA	10/28/15	1	2.2	10	ND		ug/Kg	427504	NA
1,2-Dichlorobenzene	SW8260B	NA	10/28/15	1	1.3	10	ND		ug/Kg	427504	NA
1,2-Dibromo-3-Chloropropane	SW8260B	NA	10/28/15	1	4.2	10	ND		ug/Kg	427504	NA
Hexachlorobutadiene	SW8260B	NA	10/28/15	1	2.6	10	ND		ug/Kg	427504	NA
1,2,4-Trichlorobenzene	SW8260B	NA	10/28/15	1	2.1	10	ND		ug/Kg	427504	NA
Naphthalene	SW8260B	NA	10/28/15	1	2.8	10	ND		ug/Kg	427504	NA
1,2,3-Trichlorobenzene	SW8260B	NA	10/28/15	1	2.9	10	ND		ug/Kg	427504	NA
(S) Dibromofluoromethane	SW8260B	NA	10/28/15	1	59.8	148	90.8		%	427504	NA
(S) Toluene-d8	SW8260B	NA	10/28/15	1	55.2	133	75.9		%	427504	NA
(S) 4-Bromofluorobenzene	SW8260B	NA	10/28/15	1	55.8	141	83.5		%	427504	NA

Parameters:	Analysis Method	Prep Date	Date Analyzed	DF	MDL	PQL	Results	Lab Qualifier	Unit	Analytical Batch	Prep Batch
TPH as Gasoline	8260TPH	10/28/15	10/28/15	1	30	100	ND		ug/Kg	427504	15621
(S) 4-Bromofluorobenzene	8260TPH	10/28/15	10/28/15	1	43.9	127	62.9		%	427504	15621



SAMPLE RESULTS

Report prepared for: Morgan Johnson
 Engeo (San Ramon)

Date Received: 10/27/15
Date Reported: 10/30/15

Client Sample ID:	S5	Lab Sample ID:	1510117-005A
Project Name/Location:	Jordan Ranch, Dublin	Sample Matrix:	Soil
Project Number:	7828.000.001 (005-001)		
Date/Time Sampled:	10/26/15 / 12:50		

Parameters:	Analysis Method	Prep Date	Date Analyzed	DF	MDL	PQL	Results	Lab Qualifier	Unit	Analytical Batch	Prep Batch
TPH as Diesel (SG)	SW8015B(M)	10/29/15	10/29/15	1	0.66	2.0	ND		mg/Kg	427507	15614
TPH as Motor Oil (SG)	SW8015B(M)	10/29/15	10/29/15	1	1.0	10	10		mg/Kg	427507	15614
Pentacosane (S)	SW8015B(M)	10/29/15	10/29/15	1	49.9	144	134		%	427507	15614



SAMPLE RESULTS

Report prepared for: Morgan Johnson
Engeo (San Ramon)

Date Received: 10/27/15
Date Reported: 10/30/15

Client Sample ID:	S6	Lab Sample ID:	1510117-006A
Project Name/Location:	Jordan Ranch, Dublin	Sample Matrix:	Soil
Project Number:	7828.000.001 (005-001)		
Date/Time Sampled:	10/26/15 / 12:45		

Parameters:	Analysis Method	Prep Date	Date Analyzed	DF	MDL	PQL	Results	Lab Qualifier	Unit	Analytical Batch	Prep Batch
Dichlorodifluoromethane	SW8260B	NA	10/28/15	1	4.4	10	ND		ug/Kg	427504	NA
Isopropyl Alcohol	SW8260B	NA	10/28/15	1	4.6	10	ND		ug/Kg	427504	NA
Vinyl Chloride	SW8260B	NA	10/28/15	1	2.6	10	ND		ug/Kg	427504	NA
Bromomethane	SW8260B	NA	10/28/15	1	4.7	10	ND		ug/Kg	427504	NA
Trichlorofluoromethane	SW8260B	NA	10/28/15	1	2.9	10	ND		ug/Kg	427504	NA
1,1-Dichloroethene	SW8260B	NA	10/28/15	1	1.5	10	ND		ug/Kg	427504	NA
Freon 113	SW8260B	NA	10/28/15	1	3.7	10	ND		ug/Kg	427504	NA
Methylene Chloride	SW8260B	NA	10/28/15	1	2.0	50	ND		ug/Kg	427504	NA
trans-1,2-Dichloroethene	SW8260B	NA	10/28/15	1	1.1	10	ND		ug/Kg	427504	NA
MTBE	SW8260B	NA	10/28/15	1	2.6	10	ND		ug/Kg	427504	NA
tert-Butanol	SW8260B	NA	10/28/15	1	21	50	ND		ug/Kg	427504	NA
Diisopropyl ether (DIPE)	SW8260B	NA	10/28/15	1	2.2	10	ND		ug/Kg	427504	NA
1,1-Dichloroethane	SW8260B	NA	10/28/15	1	1.3	10	ND		ug/Kg	427504	NA
ETBE	SW8260B	NA	10/28/15	1	2.4	10	ND		ug/Kg	427504	NA
cis-1,2-Dichloroethene	SW8260B	NA	10/28/15	1	1.8	10	ND		ug/Kg	427504	NA
2,2-Dichloropropane	SW8260B	NA	10/28/15	1	1.2	10	ND		ug/Kg	427504	NA
Bromochloromethane	SW8260B	NA	10/28/15	1	2.3	10	ND		ug/Kg	427504	NA
Chloroform	SW8260B	NA	10/28/15	1	1.2	10	ND		ug/Kg	427504	NA
Carbon Tetrachloride	SW8260B	NA	10/28/15	1	1.6	10	ND		ug/Kg	427504	NA
1,1,1-Trichloroethane	SW8260B	NA	10/28/15	1	1.2	10	ND		ug/Kg	427504	NA
1,1-Dichloropropene	SW8260B	NA	10/28/15	1	1.4	10	ND		ug/Kg	427504	NA
Benzene	SW8260B	NA	10/28/15	1	1.5	10	ND		ug/Kg	427504	NA
TAME	SW8260B	NA	10/28/15	1	2.1	10	ND		ug/Kg	427504	NA
1,2-Dichloroethane	SW8260B	NA	10/28/15	1	1.9	10	ND		ug/Kg	427504	NA
Trichloroethylene	SW8260B	NA	10/28/15	1	3.9	10	ND		ug/Kg	427504	NA
Dibromomethane	SW8260B	NA	10/28/15	1	2.2	10	ND		ug/Kg	427504	NA
1,2-Dichloropropane	SW8260B	NA	10/28/15	1	1.3	10	ND		ug/Kg	427504	NA
Bromodichloromethane	SW8260B	NA	10/28/15	1	1.1	10	ND		ug/Kg	427504	NA
cis-1,3-Dichloropropene	SW8260B	NA	10/28/15	1	1.4	10	ND		ug/Kg	427504	NA
Toluene	SW8260B	NA	10/28/15	1	0.98	10	ND		ug/Kg	427504	NA
Tetrachloroethylene	SW8260B	NA	10/28/15	1	1.8	10	ND		ug/Kg	427504	NA
trans-1,3-Dichloropropene	SW8260B	NA	10/28/15	1	1.2	10	ND		ug/Kg	427504	NA
1,1,2-Trichloroethane	SW8260B	NA	10/28/15	1	1.8	10	ND		ug/Kg	427504	NA
Dibromochloromethane	SW8260B	NA	10/28/15	1	1.1	10	ND		ug/Kg	427504	NA
1,3-Dichloropropane	SW8260B	NA	10/28/15	1	2.1	10	ND		ug/Kg	427504	NA
Naphthalene	SW8260B	NA	10/28/15	1	1.7	10	ND		ug/Kg	427504	NA



SAMPLE RESULTS

Report prepared for: Morgan Johnson
Engeo (San Ramon)

Date Received: 10/27/15
Date Reported: 10/30/15

Client Sample ID:	S6	Lab Sample ID:	1510117-006A
Project Name/Location:	Jordan Ranch, Dublin	Sample Matrix:	Soil
Project Number:	7828.000.001 (005-001)		
Date/Time Sampled:	10/26/15 / 12:45		

Parameters:	Analysis Method	Prep Date	Date Analyzed	DF	MDL	PQL	Results	Lab Qualifier	Unit	Analytical Batch	Prep Batch
Ethyl Benzene	SW8260B	NA	10/28/15	1	0.86	10	ND		ug/Kg	427504	NA
Chlorobenzene	SW8260B	NA	10/28/15	1	4.2	10	ND		ug/Kg	427504	NA
1,1,1,2-Tetrachloroethane	SW8260B	NA	10/28/15	1	0.86	10	ND		ug/Kg	427504	NA
m,p-Xylene	SW8260B	NA	10/28/15	1	1.9	10	ND		ug/Kg	427504	NA
o-Xylene	SW8260B	NA	10/28/15	1	0.66	5.0	ND		ug/Kg	427504	NA
Styrene	SW8260B	NA	10/28/15	1	0.77	10	ND		ug/Kg	427504	NA
Bromoform	SW8260B	NA	10/28/15	1	1.9	10	ND		ug/Kg	427504	NA
Isopropyl Benzene	SW8260B	NA	10/28/15	1	1.2	10	ND		ug/Kg	427504	NA
n-Propylbenzene	SW8260B	NA	10/28/15	1	1.4	10	ND		ug/Kg	427504	NA
Bromobenzene	SW8260B	NA	10/28/15	1	1.2	10	ND		ug/Kg	427504	NA
1,1,2,2-Tetrachloroethane	SW8260B	NA	10/28/15	1	3.0	10	ND		ug/Kg	427504	NA
1,3,5-Trimethylbenzene	SW8260B	NA	10/28/15	1	1.1	10	ND		ug/Kg	427504	NA
1,2,3-Trichloropropane	SW8260B	NA	10/28/15	1	3.3	10	ND		ug/Kg	427504	NA
4-Chlorotoluene	SW8260B	NA	10/28/15	1	1.6	10	ND		ug/Kg	427504	NA
2-Chlorotoluene	SW8260B	NA	10/28/15	1	1.6	10	ND		ug/Kg	427504	NA
tert-Butylbenzene	SW8260B	NA	10/28/15	1	1.4	10	ND		ug/Kg	427504	NA
1,2,4-Trimethylbenzene	SW8260B	NA	10/28/15	1	1.1	10	ND		ug/Kg	427504	NA
sec-Butyl Benzene	SW8260B	NA	10/28/15	1	1.6	10	ND		ug/Kg	427504	NA
p-Isopropyltoluene	SW8260B	NA	10/28/15	1	1.5	10	ND		ug/Kg	427504	NA
1,3-Dichlorobenzene	SW8260B	NA	10/28/15	1	1.8	10	ND		ug/Kg	427504	NA
1,4-Dichlorobenzene	SW8260B	NA	10/28/15	1	1.5	10	ND		ug/Kg	427504	NA
n-Butylbenzene	SW8260B	NA	10/28/15	1	2.2	10	ND		ug/Kg	427504	NA
1,2-Dichlorobenzene	SW8260B	NA	10/28/15	1	1.3	10	ND		ug/Kg	427504	NA
1,2-Dibromo-3-Chloropropane	SW8260B	NA	10/28/15	1	4.2	10	ND		ug/Kg	427504	NA
Hexachlorobutadiene	SW8260B	NA	10/28/15	1	2.6	10	ND		ug/Kg	427504	NA
1,2,4-Trichlorobenzene	SW8260B	NA	10/28/15	1	2.1	10	ND		ug/Kg	427504	NA
Naphthalene	SW8260B	NA	10/28/15	1	2.8	10	ND		ug/Kg	427504	NA
1,2,3-Trichlorobenzene	SW8260B	NA	10/28/15	1	2.9	10	ND		ug/Kg	427504	NA
(S) Dibromofluoromethane	SW8260B	NA	10/28/15	1	59.8	148	91.5		%	427504	NA
(S) Toluene-d8	SW8260B	NA	10/28/15	1	55.2	133	76.9		%	427504	NA
(S) 4-Bromofluorobenzene	SW8260B	NA	10/28/15	1	55.8	141	85.0		%	427504	NA

Parameters:	Analysis Method	Prep Date	Date Analyzed	DF	MDL	PQL	Results	Lab Qualifier	Unit	Analytical Batch	Prep Batch
TPH as Gasoline	8260TPH	10/28/15	10/28/15	1	30	100	ND		ug/Kg	427504	15621
(S) 4-Bromofluorobenzene	8260TPH	10/28/15	10/28/15	1	43.9	127	66.7		%	427504	15621



SAMPLE RESULTS

Report prepared for: Morgan Johnson
 Engeo (San Ramon)

Date Received: 10/27/15
Date Reported: 10/30/15

Client Sample ID:	S6	Lab Sample ID:	1510117-006A
Project Name/Location:	Jordan Ranch, Dublin	Sample Matrix:	Soil
Project Number:	7828.000.001 (005-001)		
Date/Time Sampled:	10/26/15 / 12:45		

Parameters:	Analysis Method	Prep Date	Date Analyzed	DF	MDL	PQL	Results	Lab Qualifier	Unit	Analytical Batch	Prep Batch
TPH as Diesel (SG)	SW8015B(M)	10/29/15	10/29/15	1	0.66	2.0	ND		mg/Kg	427507	15614
TPH as Motor Oil (SG)	SW8015B(M)	10/29/15	10/29/15	1	1.0	10	ND		mg/Kg	427507	15614
Pentacosane (S)	SW8015B(M)	10/29/15	10/29/15	1	49.9	144	120		%	427507	15614



SAMPLE RESULTS

Report prepared for: Morgan Johnson
Engeo (San Ramon)

Date Received: 10/27/15
Date Reported: 10/30/15

Client Sample ID:	S7	Lab Sample ID:	1510117-007A
Project Name/Location:	Jordan Ranch, Dublin	Sample Matrix:	Soil
Project Number:	7828.000.001 (005-001)		
Date/Time Sampled:	10/26/15 / 10:45		

Parameters:	Analysis Method	Prep Date	Date Analyzed	DF	MDL	PQL	Results	Lab Qualifier	Unit	Analytical Batch	Prep Batch
Dichlorodifluoromethane	SW8260B	NA	10/29/15	1	4.4	10	ND		ug/Kg	427514	NA
Isopropyl Alcohol	SW8260B	NA	10/29/15	1	4.6	10	ND		ug/Kg	427514	NA
Vinyl Chloride	SW8260B	NA	10/29/15	1	2.6	10	ND		ug/Kg	427514	NA
Bromomethane	SW8260B	NA	10/29/15	1	4.7	10	ND		ug/Kg	427514	NA
Trichlorofluoromethane	SW8260B	NA	10/29/15	1	2.9	10	ND		ug/Kg	427514	NA
1,1-Dichloroethene	SW8260B	NA	10/29/15	1	1.5	10	ND		ug/Kg	427514	NA
Freon 113	SW8260B	NA	10/29/15	1	3.7	10	ND		ug/Kg	427514	NA
Methylene Chloride	SW8260B	NA	10/29/15	1	2.0	50	ND		ug/Kg	427514	NA
trans-1,2-Dichloroethene	SW8260B	NA	10/29/15	1	1.1	10	ND		ug/Kg	427514	NA
MTBE	SW8260B	NA	10/29/15	1	2.6	10	ND		ug/Kg	427514	NA
tert-Butanol	SW8260B	NA	10/29/15	1	21	50	ND		ug/Kg	427514	NA
Diisopropyl ether (DIPE)	SW8260B	NA	10/29/15	1	2.2	10	ND		ug/Kg	427514	NA
1,1-Dichloroethane	SW8260B	NA	10/29/15	1	1.3	10	ND		ug/Kg	427514	NA
ETBE	SW8260B	NA	10/29/15	1	2.4	10	ND		ug/Kg	427514	NA
cis-1,2-Dichloroethene	SW8260B	NA	10/29/15	1	1.8	10	ND		ug/Kg	427514	NA
2,2-Dichloropropane	SW8260B	NA	10/29/15	1	1.2	10	ND		ug/Kg	427514	NA
Bromochloromethane	SW8260B	NA	10/29/15	1	2.3	10	ND		ug/Kg	427514	NA
Chloroform	SW8260B	NA	10/29/15	1	1.2	10	ND		ug/Kg	427514	NA
Carbon Tetrachloride	SW8260B	NA	10/29/15	1	1.6	10	ND		ug/Kg	427514	NA
1,1,1-Trichloroethane	SW8260B	NA	10/29/15	1	1.2	10	ND		ug/Kg	427514	NA
1,1-Dichloropropene	SW8260B	NA	10/29/15	1	1.4	10	ND		ug/Kg	427514	NA
Benzene	SW8260B	NA	10/29/15	1	1.5	10	ND		ug/Kg	427514	NA
TAME	SW8260B	NA	10/29/15	1	2.1	10	ND		ug/Kg	427514	NA
1,2-Dichloroethane	SW8260B	NA	10/29/15	1	1.9	10	ND		ug/Kg	427514	NA
Trichloroethylene	SW8260B	NA	10/29/15	1	3.9	10	ND		ug/Kg	427514	NA
Dibromomethane	SW8260B	NA	10/29/15	1	2.2	10	ND		ug/Kg	427514	NA
1,2-Dichloropropane	SW8260B	NA	10/29/15	1	1.3	10	ND		ug/Kg	427514	NA
Bromodichloromethane	SW8260B	NA	10/29/15	1	1.1	10	ND		ug/Kg	427514	NA
cis-1,3-Dichloropropene	SW8260B	NA	10/29/15	1	1.4	10	ND		ug/Kg	427514	NA
Toluene	SW8260B	NA	10/29/15	1	0.98	10	ND		ug/Kg	427514	NA
Tetrachloroethylene	SW8260B	NA	10/29/15	1	1.8	10	ND		ug/Kg	427514	NA
trans-1,3-Dichloropropene	SW8260B	NA	10/29/15	1	1.2	10	ND		ug/Kg	427514	NA
1,1,2-Trichloroethane	SW8260B	NA	10/29/15	1	1.8	10	ND		ug/Kg	427514	NA
Dibromochloromethane	SW8260B	NA	10/29/15	1	1.1	10	ND		ug/Kg	427514	NA
1,3-Dichloropropane	SW8260B	NA	10/29/15	1	2.1	10	ND		ug/Kg	427514	NA
Naphthalene	SW8260B	NA	10/29/15	1	1.7	10	ND		ug/Kg	427514	NA



SAMPLE RESULTS

Report prepared for: Morgan Johnson
Engeo (San Ramon)

Date Received: 10/27/15
Date Reported: 10/30/15

Client Sample ID:	S7	Lab Sample ID:	1510117-007A
Project Name/Location:	Jordan Ranch, Dublin	Sample Matrix:	Soil
Project Number:	7828.000.001 (005-001)		
Date/Time Sampled:	10/26/15 / 10:45		

Parameters:	Analysis Method	Prep Date	Date Analyzed	DF	MDL	PQL	Results	Lab Qualifier	Unit	Analytical Batch	Prep Batch
Ethyl Benzene	SW8260B	NA	10/29/15	1	0.86	10	ND		ug/Kg	427514	NA
Chlorobenzene	SW8260B	NA	10/29/15	1	4.2	10	ND		ug/Kg	427514	NA
1,1,1,2-Tetrachloroethane	SW8260B	NA	10/29/15	1	0.86	10	ND		ug/Kg	427514	NA
m,p-Xylene	SW8260B	NA	10/29/15	1	1.9	10	ND		ug/Kg	427514	NA
o-Xylene	SW8260B	NA	10/29/15	1	0.66	5.0	ND		ug/Kg	427514	NA
Styrene	SW8260B	NA	10/29/15	1	0.77	10	ND		ug/Kg	427514	NA
Bromoform	SW8260B	NA	10/29/15	1	1.9	10	ND		ug/Kg	427514	NA
Isopropyl Benzene	SW8260B	NA	10/29/15	1	1.2	10	ND		ug/Kg	427514	NA
n-Propylbenzene	SW8260B	NA	10/29/15	1	1.4	10	ND		ug/Kg	427514	NA
Bromobenzene	SW8260B	NA	10/29/15	1	1.2	10	ND		ug/Kg	427514	NA
1,1,2,2-Tetrachloroethane	SW8260B	NA	10/29/15	1	3.0	10	ND		ug/Kg	427514	NA
1,3,5-Trimethylbenzene	SW8260B	NA	10/29/15	1	1.1	10	ND		ug/Kg	427514	NA
1,2,3-Trichloropropane	SW8260B	NA	10/29/15	1	3.3	10	ND		ug/Kg	427514	NA
4-Chlorotoluene	SW8260B	NA	10/29/15	1	1.6	10	ND		ug/Kg	427514	NA
2-Chlorotoluene	SW8260B	NA	10/29/15	1	1.6	10	ND		ug/Kg	427514	NA
tert-Butylbenzene	SW8260B	NA	10/29/15	1	1.4	10	ND		ug/Kg	427514	NA
1,2,4-Trimethylbenzene	SW8260B	NA	10/29/15	1	1.1	10	ND		ug/Kg	427514	NA
sec-Butyl Benzene	SW8260B	NA	10/29/15	1	1.6	10	ND		ug/Kg	427514	NA
p-Isopropyltoluene	SW8260B	NA	10/29/15	1	1.5	10	ND		ug/Kg	427514	NA
1,3-Dichlorobenzene	SW8260B	NA	10/29/15	1	1.8	10	ND		ug/Kg	427514	NA
1,4-Dichlorobenzene	SW8260B	NA	10/29/15	1	1.5	10	ND		ug/Kg	427514	NA
n-Butylbenzene	SW8260B	NA	10/29/15	1	2.2	10	ND		ug/Kg	427514	NA
1,2-Dichlorobenzene	SW8260B	NA	10/29/15	1	1.3	10	ND		ug/Kg	427514	NA
1,2-Dibromo-3-Chloropropane	SW8260B	NA	10/29/15	1	4.2	10	ND		ug/Kg	427514	NA
Hexachlorobutadiene	SW8260B	NA	10/29/15	1	2.6	10	ND		ug/Kg	427514	NA
1,2,4-Trichlorobenzene	SW8260B	NA	10/29/15	1	2.1	10	ND		ug/Kg	427514	NA
Naphthalene	SW8260B	NA	10/29/15	1	2.8	10	ND		ug/Kg	427514	NA
1,2,3-Trichlorobenzene	SW8260B	NA	10/29/15	1	2.9	10	ND		ug/Kg	427514	NA
(S) Dibromofluoromethane	SW8260B	NA	10/29/15	1	59.8	148	87.3		%	427514	NA
(S) Toluene-d8	SW8260B	NA	10/29/15	1	55.2	133	81.2		%	427514	NA
(S) 4-Bromofluorobenzene	SW8260B	NA	10/29/15	1	55.8	141	85.0		%	427514	NA

Parameters:	Analysis Method	Prep Date	Date Analyzed	DF	MDL	PQL	Results	Lab Qualifier	Unit	Analytical Batch	Prep Batch
TPH as Gasoline	8260TPH	10/28/15	10/28/15	1	30	100	ND		ug/Kg	427504	15621
(S) 4-Bromofluorobenzene	8260TPH	10/28/15	10/28/15	1	43.9	127	52.2		%	427504	15621



SAMPLE RESULTS

Report prepared for: Morgan Johnson
 Engeo (San Ramon)

Date Received: 10/27/15
Date Reported: 10/30/15

Client Sample ID:	S7	Lab Sample ID:	1510117-007A
Project Name/Location:	Jordan Ranch, Dublin	Sample Matrix:	Soil
Project Number:	7828.000.001 (005-001)		
Date/Time Sampled:	10/26/15 / 10:45		

Parameters:	Analysis Method	Prep Date	Date Analyzed	DF	MDL	PQL	Results	Lab Qualifier	Unit	Analytical Batch	Prep Batch
TPH as Diesel (SG)	SW8015B(M)	10/29/15	10/29/15	10	6.6	20	42	x	mg/Kg	427507	15614
TPH as Motor Oil (SG)	SW8015B(M)	10/29/15	10/29/15	10	10	100	890		mg/Kg	427507	15614
Pentacosane (S)	SW8015B(M)	10/29/15	10/29/15	10	49.9	144	71.9		%	427507	15614

NOTE: x- Diesel result due to over-lapping of oil range organics within diesel quantified range



SAMPLE RESULTS

Report prepared for: Morgan Johnson
Engeo (San Ramon)

Date Received: 10/27/15
Date Reported: 10/30/15

Client Sample ID:	S8	Lab Sample ID:	1510117-008A
Project Name/Location:	Jordan Ranch, Dublin	Sample Matrix:	Soil
Project Number:	7828.000.001 (005-001)		
Date/Time Sampled:	10/26/15 / 13:55		

Parameters:	Analysis Method	Prep Date	Date Analyzed	DF	MDL	PQL	Results	Lab Qualifier	Unit	Analytical Batch	Prep Batch
Dichlorodifluoromethane	SW8260B	NA	10/28/15	1	4.4	10	ND		ug/Kg	427504	NA
Isopropyl Alcohol	SW8260B	NA	10/28/15	1	4.6	10	ND		ug/Kg	427504	NA
Vinyl Chloride	SW8260B	NA	10/28/15	1	2.6	10	ND		ug/Kg	427504	NA
Bromomethane	SW8260B	NA	10/28/15	1	4.7	10	ND		ug/Kg	427504	NA
Trichlorofluoromethane	SW8260B	NA	10/28/15	1	2.9	10	ND		ug/Kg	427504	NA
1,1-Dichloroethene	SW8260B	NA	10/28/15	1	1.5	10	ND		ug/Kg	427504	NA
Freon 113	SW8260B	NA	10/28/15	1	3.7	10	ND		ug/Kg	427504	NA
Methylene Chloride	SW8260B	NA	10/28/15	1	2.0	50	ND		ug/Kg	427504	NA
trans-1,2-Dichloroethene	SW8260B	NA	10/28/15	1	1.1	10	ND		ug/Kg	427504	NA
MTBE	SW8260B	NA	10/28/15	1	2.6	10	ND		ug/Kg	427504	NA
tert-Butanol	SW8260B	NA	10/28/15	1	21	50	ND		ug/Kg	427504	NA
Diisopropyl ether (DIPE)	SW8260B	NA	10/28/15	1	2.2	10	ND		ug/Kg	427504	NA
1,1-Dichloroethane	SW8260B	NA	10/28/15	1	1.3	10	ND		ug/Kg	427504	NA
ETBE	SW8260B	NA	10/28/15	1	2.4	10	ND		ug/Kg	427504	NA
cis-1,2-Dichloroethene	SW8260B	NA	10/28/15	1	1.8	10	ND		ug/Kg	427504	NA
2,2-Dichloropropane	SW8260B	NA	10/28/15	1	1.2	10	ND		ug/Kg	427504	NA
Bromochloromethane	SW8260B	NA	10/28/15	1	2.3	10	ND		ug/Kg	427504	NA
Chloroform	SW8260B	NA	10/28/15	1	1.2	10	ND		ug/Kg	427504	NA
Carbon Tetrachloride	SW8260B	NA	10/28/15	1	1.6	10	ND		ug/Kg	427504	NA
1,1,1-Trichloroethane	SW8260B	NA	10/28/15	1	1.2	10	ND		ug/Kg	427504	NA
1,1-Dichloropropene	SW8260B	NA	10/28/15	1	1.4	10	ND		ug/Kg	427504	NA
Benzene	SW8260B	NA	10/28/15	1	1.5	10	ND		ug/Kg	427504	NA
TAME	SW8260B	NA	10/28/15	1	2.1	10	ND		ug/Kg	427504	NA
1,2-Dichloroethane	SW8260B	NA	10/28/15	1	1.9	10	ND		ug/Kg	427504	NA
Trichloroethylene	SW8260B	NA	10/28/15	1	3.9	10	ND		ug/Kg	427504	NA
Dibromomethane	SW8260B	NA	10/28/15	1	2.2	10	ND		ug/Kg	427504	NA
1,2-Dichloropropane	SW8260B	NA	10/28/15	1	1.3	10	ND		ug/Kg	427504	NA
Bromodichloromethane	SW8260B	NA	10/28/15	1	1.1	10	ND		ug/Kg	427504	NA
cis-1,3-Dichloropropene	SW8260B	NA	10/28/15	1	1.4	10	ND		ug/Kg	427504	NA
Toluene	SW8260B	NA	10/28/15	1	0.98	10	ND		ug/Kg	427504	NA
Tetrachloroethylene	SW8260B	NA	10/28/15	1	1.8	10	ND		ug/Kg	427504	NA
trans-1,3-Dichloropropene	SW8260B	NA	10/28/15	1	1.2	10	ND		ug/Kg	427504	NA
1,1,2-Trichloroethane	SW8260B	NA	10/28/15	1	1.8	10	ND		ug/Kg	427504	NA
Dibromochloromethane	SW8260B	NA	10/28/15	1	1.1	10	ND		ug/Kg	427504	NA
1,3-Dichloropropane	SW8260B	NA	10/28/15	1	2.1	10	ND		ug/Kg	427504	NA
Naphthalene	SW8260B	NA	10/28/15	1	1.7	10	ND		ug/Kg	427504	NA



SAMPLE RESULTS

Report prepared for: Morgan Johnson
Engeo (San Ramon)

Date Received: 10/27/15
Date Reported: 10/30/15

Client Sample ID:	S8	Lab Sample ID:	1510117-008A
Project Name/Location:	Jordan Ranch, Dublin	Sample Matrix:	Soil
Project Number:	7828.000.001 (005-001)		
Date/Time Sampled:	10/26/15 / 13:55		

Parameters:	Analysis Method	Prep Date	Date Analyzed	DF	MDL	PQL	Results	Lab Qualifier	Unit	Analytical Batch	Prep Batch
Ethyl Benzene	SW8260B	NA	10/28/15	1	0.86	10	ND		ug/Kg	427504	NA
Chlorobenzene	SW8260B	NA	10/28/15	1	4.2	10	ND		ug/Kg	427504	NA
1,1,1,2-Tetrachloroethane	SW8260B	NA	10/28/15	1	0.86	10	ND		ug/Kg	427504	NA
m,p-Xylene	SW8260B	NA	10/28/15	1	1.9	10	ND		ug/Kg	427504	NA
o-Xylene	SW8260B	NA	10/28/15	1	0.66	5.0	ND		ug/Kg	427504	NA
Styrene	SW8260B	NA	10/28/15	1	0.77	10	ND		ug/Kg	427504	NA
Bromoform	SW8260B	NA	10/28/15	1	1.9	10	ND		ug/Kg	427504	NA
Isopropyl Benzene	SW8260B	NA	10/28/15	1	1.2	10	ND		ug/Kg	427504	NA
n-Propylbenzene	SW8260B	NA	10/28/15	1	1.4	10	ND		ug/Kg	427504	NA
Bromobenzene	SW8260B	NA	10/28/15	1	1.2	10	ND		ug/Kg	427504	NA
1,1,2,2-Tetrachloroethane	SW8260B	NA	10/28/15	1	3.0	10	ND		ug/Kg	427504	NA
1,3,5-Trimethylbenzene	SW8260B	NA	10/28/15	1	1.1	10	ND		ug/Kg	427504	NA
1,2,3-Trichloropropane	SW8260B	NA	10/28/15	1	3.3	10	ND		ug/Kg	427504	NA
4-Chlorotoluene	SW8260B	NA	10/28/15	1	1.6	10	ND		ug/Kg	427504	NA
2-Chlorotoluene	SW8260B	NA	10/28/15	1	1.6	10	ND		ug/Kg	427504	NA
tert-Butylbenzene	SW8260B	NA	10/28/15	1	1.4	10	ND		ug/Kg	427504	NA
1,2,4-Trimethylbenzene	SW8260B	NA	10/28/15	1	1.1	10	ND		ug/Kg	427504	NA
sec-Butyl Benzene	SW8260B	NA	10/28/15	1	1.6	10	ND		ug/Kg	427504	NA
p-Isopropyltoluene	SW8260B	NA	10/28/15	1	1.5	10	ND		ug/Kg	427504	NA
1,3-Dichlorobenzene	SW8260B	NA	10/28/15	1	1.8	10	ND		ug/Kg	427504	NA
1,4-Dichlorobenzene	SW8260B	NA	10/28/15	1	1.5	10	ND		ug/Kg	427504	NA
n-Butylbenzene	SW8260B	NA	10/28/15	1	2.2	10	ND		ug/Kg	427504	NA
1,2-Dichlorobenzene	SW8260B	NA	10/28/15	1	1.3	10	ND		ug/Kg	427504	NA
1,2-Dibromo-3-Chloropropane	SW8260B	NA	10/28/15	1	4.2	10	ND		ug/Kg	427504	NA
Hexachlorobutadiene	SW8260B	NA	10/28/15	1	2.6	10	ND		ug/Kg	427504	NA
1,2,4-Trichlorobenzene	SW8260B	NA	10/28/15	1	2.1	10	ND		ug/Kg	427504	NA
Naphthalene	SW8260B	NA	10/28/15	1	2.8	10	ND		ug/Kg	427504	NA
1,2,3-Trichlorobenzene	SW8260B	NA	10/28/15	1	2.9	10	ND		ug/Kg	427504	NA
(S) Dibromofluoromethane	SW8260B	NA	10/28/15	1	59.8	148	91.8		%	427504	NA
(S) Toluene-d8	SW8260B	NA	10/28/15	1	55.2	133	78.1		%	427504	NA
(S) 4-Bromofluorobenzene	SW8260B	NA	10/28/15	1	55.8	141	83.1		%	427504	NA

Parameters:	Analysis Method	Prep Date	Date Analyzed	DF	MDL	PQL	Results	Lab Qualifier	Unit	Analytical Batch	Prep Batch
TPH as Gasoline	8260TPH	10/28/15	10/28/15	1	30	100	ND		ug/Kg	427504	15621
(S) 4-Bromofluorobenzene	8260TPH	10/28/15	10/28/15	1	43.9	127	64.6		%	427504	15621



SAMPLE RESULTS

Report prepared for: Morgan Johnson
 Engeo (San Ramon)

Date Received: 10/27/15
Date Reported: 10/30/15

Client Sample ID:	S8	Lab Sample ID:	1510117-008A
Project Name/Location:	Jordan Ranch, Dublin	Sample Matrix:	Soil
Project Number:	7828.000.001 (005-001)		
Date/Time Sampled:	10/26/15 / 13:55		

Parameters:	Analysis Method	Prep Date	Date Analyzed	DF	MDL	PQL	Results	Lab Qualifier	Unit	Analytical Batch	Prep Batch
TPH as Diesel (SG)	SW8015B(M)	10/29/15	10/29/15	1	0.66	2.0	2.6	x	mg/Kg	427507	15614
TPH as Motor Oil (SG)	SW8015B(M)	10/29/15	10/29/15	1	1.0	10	ND		mg/Kg	427507	15614
Pentacosane (S)	SW8015B(M)	10/29/15	10/29/15	1	49.9	144	120		%	427507	15614

NOTE: x- Diesel result due to unknown organics within quantified range



MB Summary Report

Work Order:	1510117	Prep Method:	3546_TPHSG	Prep Date:	10/29/15	Prep Batch:	15614
Matrix:	Soil	Analytical Method:	SW8015B(M)	Analyzed Date:	10/29/15	Analytical Batch:	427507
Units:	mg/Kg						

Parameters	MDL	PQL	Method Blank Conc.	Lab Qualifier	
TPH as Diesel (SG)	0.66	2.0	0.66		
TPH as Motor Oil (SG)	1.0	10	ND		
Pentacosane (S)			94.4		

Work Order:	1510117	Prep Method:	5035	Prep Date:	10/28/15	Prep Batch:	15621
Matrix:	Soil	Analytical Method:	8260TPH	Analyzed Date:	10/28/15	Analytical Batch:	427504
Units:	ug/Kg						

Parameters	MDL	PQL	Method Blank Conc.	Lab Qualifier	
TPH as Gasoline	30	100	73		
(S) 4-Bromofluorobenzene			86.5		

Work Order:	1510117	Prep Method:	NA	Prep Date:	NA	Prep Batch:	NA
Matrix:	Soil	Analytical Method:	SW8260B	Analyzed Date:	10/28/15	Analytical Batch:	427504
Units:	ug/Kg						

Parameters	MDL	PQL	Method Blank Conc.	Lab Qualifier	
Dichlorodifluoromethane	4.4	10	ND		
Isopropyl Alcohol	4.6	10	ND		
Vinyl Chloride	2.6	10	ND		
Bromomethane	4.7	10	ND		
Trichlorofluoromethane	2.9	10	ND		
1,1-Dichloroethene	1.5	10	ND		
Freon 113	3.7	10	ND		
Methylene Chloride	2.0	50	ND		
trans-1,2-Dichloroethene	1.1	10	ND		
MTBE	2.6	10	ND		
tert-Butanol	21	50	ND		
Diisopropyl ether (DIPE)	2.2	10	ND		
1,1-Dichloroethane	1.3	10	ND		
ETBE	2.4	10	ND		
cis-1,2-Dichloroethene	1.8	10	ND		
2,2-Dichloropropane	1.2	10	ND		
Bromochloromethane	2.3	10	ND		
Chloroform	1.2	10	ND		



MB Summary Report

Work Order:	1510117	Prep Method:	NA	Prep Date:	NA	Prep Batch:	NA
Matrix:	Soil	Analytical Method:	SW8260B	Analyzed Date:	10/28/15	Analytical Batch:	427504
Units:	ug/Kg						

Parameters	MDL	PQL	Method Blank Conc.	Lab Qualifier
Carbon Tetrachloride	1.6	10	ND	
1,1,1-Trichloroethane	1.2	10	ND	
1,1-Dichloropropene	1.4	10	ND	
Benzene	1.5	10	ND	
TAME	2.1	10	ND	
1,2-Dichloroethane	1.9	10	ND	
Trichloroethylene	3.9	10	ND	
Dibromomethane	2.2	10	ND	
1,2-Dichloropropane	1.3	10	ND	
Bromodichloromethane	1.1	10	ND	
cis-1,3-Dichloropropene	1.4	10	ND	
Toluene	0.98	10	ND	
Tetrachloroethylene	1.8	10	ND	
trans-1,3-Dichloropropene	1.2	10	ND	
1,1,2-Trichloroethane	1.8	10	ND	
Dibromochloromethane	1.1	10	ND	
1,3-Dichloropropane	2.1	10	ND	
Naphthalene	1.7	10	ND	
Ethyl Benzene	0.86	10	ND	
Chlorobenzene	4.2	10	ND	
1,1,1,2-Tetrachloroethane	0.86	10	ND	
m,p-Xylene	1.9	10	ND	
o-Xylene	0.66	5.0	ND	
Styrene	0.77	10	1.2	
Bromoform	1.9	10	ND	
Isopropyl Benzene	1.2	10	ND	
n-Propylbenzene	1.4	10	ND	
Bromobenzene	1.2	10	ND	
1,1,2,2-Tetrachloroethane	3.0	10	ND	
1,3,5-Trimethylbenzene	1.1	10	ND	
1,2,3-Trichloropropane	3.3	10	ND	
4-Chlorotoluene	1.6	10	ND	
2-Chlorotoluene	1.6	10	ND	
tert-Butylbenzene	1.4	10	ND	
1,2,4-Trimethylbenzene	1.1	10	ND	
sec-Butyl Benzene	1.6	10	ND	
p-Isopropyltoluene	1.5	10	ND	
1,3-Dichlorobenzene	1.8	10	ND	
1,4-Dichlorobenzene	1.5	10	ND	
n-Butylbenzene	2.2	10	ND	
1,2-Dichlorobenzene	1.3	10	ND	



MB Summary Report

Work Order:	1510117	Prep Method:	NA	Prep Date:	NA	Prep Batch:	NA
Matrix:	Soil	Analytical Method:	SW8260B	Analyzed Date:	10/28/15	Analytical Batch:	427504
Units:	ug/Kg						

Parameters	MDL	PQL	Method Blank Conc.	Lab Qualifier	
1,2-Dibromo-3-Chloropropane	4.2	10	ND		
Hexachlorobutadiene	2.6	10	ND		
1,2,4-Trichlorobenzene	2.1	10	ND		
Naphthalene	2.8	10	ND		
1,2,3-Trichlorobenzene	2.9	10	ND		
Ethanol	5.0	20	ND	TIC	
(S) Dibromofluoromethane			86.4		
(S) Toluene-d8			78.6		
(S) 4-Bromofluorobenzene			83.0		



MB Summary Report

Work Order:	1510117	Prep Method:	NA	Prep Date:	NA	Prep Batch:	NA
Matrix:	Soil	Analytical Method:	SW8260B	Analyzed Date:	10/29/15	Analytical Batch:	427514
Units:	ug/Kg						

Parameters	MDL	PQL	Method Blank Conc.	Lab Qualifier	
Dichlorodifluoromethane	4.4	10	ND		
Isopropyl Alcohol	4.6	10	ND		
Vinyl Chloride	2.6	10	ND		
Bromomethane	4.7	10	ND		
Trichlorofluoromethane	2.9	10	ND		
1,1-Dichloroethene	1.5	10	ND		
Freon 113	3.7	10	ND		
Methylene Chloride	2.0	50	ND		
trans-1,2-Dichloroethene	1.1	10	ND		
MTBE	2.6	10	ND		
tert-Butanol	21	50	ND		
Diisopropyl ether (DIPE)	2.2	10	ND		
1,1-Dichloroethane	1.3	10	ND		
ETBE	2.4	10	ND		
cis-1,2-Dichloroethene	1.8	10	ND		
2,2-Dichloropropane	1.2	10	ND		
Bromochloromethane	2.3	10	ND		
Chloroform	1.2	10	ND		
Carbon Tetrachloride	1.6	10	ND		
1,1,1-Trichloroethane	1.2	10	ND		
1,1-Dichloropropene	1.4	10	ND		
Benzene	1.5	10	ND		
TAME	2.1	10	ND		
1,2-Dichloroethane	1.9	10	ND		
Trichloroethylene	3.9	10	ND		
Dibromomethane	2.2	10	ND		
1,2-Dichloropropane	1.3	10	ND		
Bromodichloromethane	1.1	10	ND		
cis-1,3-Dichloropropene	1.4	10	ND		
Toluene	0.98	10	ND		
Tetrachloroethylene	1.8	10	ND		
trans-1,3-Dichloropropene	1.2	10	ND		
1,1,2-Trichloroethane	1.8	10	ND		
Dibromochloromethane	1.1	10	ND		
1,3-Dichloropropane	2.1	10	ND		
Naphthalene	1.7	10	ND		
Ethyl Benzene	0.86	10	ND		
Chlorobenzene	4.2	10	ND		
1,1,1,2-Tetrachloroethane	0.86	10	ND		
m,p-Xylene	1.9	10	ND		
o-Xylene	0.66	5.0	ND		



MB Summary Report

Work Order:	1510117	Prep Method:	NA	Prep Date:	NA	Prep Batch:	NA
Matrix:	Soil	Analytical Method:	SW8260B	Analyzed Date:	10/29/15	Analytical Batch:	427514
Units:	ug/Kg						

Parameters	MDL	PQL	Method Blank Conc.	Lab Qualifier	
Styrene	0.77	10	ND		
Bromoform	1.9	10	ND		
Isopropyl Benzene	1.2	10	ND		
n-Propylbenzene	1.4	10	ND		
Bromobenzene	1.2	10	ND		
1,1,2,2-Tetrachloroethane	3.0	10	ND		
1,3,5-Trimethylbenzene	1.1	10	ND		
1,2,3-Trichloropropane	3.3	10	ND		
4-Chlorotoluene	1.6	10	ND		
2-Chlorotoluene	1.6	10	ND		
tert-Butylbenzene	1.4	10	ND		
1,2,4-Trimethylbenzene	1.1	10	ND		
sec-Butyl Benzene	1.6	10	ND		
p-Isopropyltoluene	1.5	10	ND		
1,3-Dichlorobenzene	1.8	10	ND		
1,4-Dichlorobenzene	1.5	10	ND		
n-Butylbenzene	2.2	10	ND		
1,2-Dichlorobenzene	1.3	10	ND		
1,2-Dibromo-3-Chloropropane	4.2	10	ND		
Hexachlorobutadiene	2.6	10	ND		
1,2,4-Trichlorobenzene	2.1	10	ND		
Naphthalene	2.8	10	ND		
1,2,3-Trichlorobenzene	2.9	10	ND		
Ethanol	5.0	20	ND	TIC	
(S) Dibromofluoromethane			82.7		
(S) Toluene-d8			74.3		
(S) 4-Bromofluorobenzene			79.7		



LCS/LCSD Summary Report

Raw values are used in quality control assessment.

Work Order:	1510117	Prep Method:	3546_TPHSG	Prep Date:	10/29/15	Prep Batch:	15614
Matrix:	Soil	Analytical Method:	SW8015B(M)	Analyzed Date:	10/29/15	Analytical Batch:	427507
Units:	mg/Kg						

Parameters	MDL	PQL	Method Blank Conc.	Spike Conc.	LCS % Recovery	LCSD % Recovery	LCS/LCSD % RPD	% Recovery Limits	% RPD Limits	Lab Qualifier
TPH as Diesel (SG)	0.66	2.0	0.66	25	102	110	7.55	50.8 - 111	30	
Pentacosane (S)			ND	200	110	105		49.9 - 144		

Work Order:	1510117	Prep Method:	5035	Prep Date:	10/28/15	Prep Batch:	15621
Matrix:	Soil	Analytical Method:	8260TPH	Analyzed Date:	10/28/15	Analytical Batch:	427504
Units:	ug/Kg						

Parameters	MDL	PQL	Method Blank Conc.	Spike Conc.	LCS % Recovery	LCSD % Recovery	LCS/LCSD % RPD	% Recovery Limits	% RPD Limits	Lab Qualifier
TPH as Gasoline	30	100	73	1000	92.5	81.3	12.8	64.0 - 133.2	30	
(S) 4-Bromofluorobenzene			86.5	50	95.8	87.5		43.9 - 127		

Work Order:	1510117	Prep Method:	NA	Prep Date:	NA	Prep Batch:	NA
Matrix:	Soil	Analytical Method:	SW8260B	Analyzed Date:	10/28/15	Analytical Batch:	427504
Units:	ug/Kg						

Parameters	MDL	PQL	Method Blank Conc.	Spike Conc.	LCS % Recovery	LCSD % Recovery	LCS/LCSD % RPD	% Recovery Limits	% RPD Limits	Lab Qualifier
1,1-Dichloroethene	1.5	10	ND	50	81.9	83.4	1.68	53.7 - 139	30	
Benzene	1.5	10	ND	50	85.2	88.4	3.73	66.5 - 135	30	
Trichloroethylene	3.9	10	ND	50	86.9	90.2	3.86	57.5 - 150	30	
Toluene	0.98	10	ND	50	88.5	89.2	0.881	56.8 - 134	30	
Chlorobenzene	4.2	10	ND	50	91.9	91.5	0.493	57.4 - 134	30	
(S) Dibromofluoromethane			ND	50	81.4	82.5		59.8 - 148		
(S) Toluene-d8			ND	50	83.7	83.4		55.2 - 133		
(S) 4-Bromofluorobenzene			ND	50	80.2	77.6		55.8 - 141		



LCS/LCSD Summary Report

Raw values are used in quality control assessment.

Work Order:	1510117	Prep Method:	NA	Prep Date:	NA	Prep Batch:	NA
Matrix:	Soil	Analytical Method:	SW8260B	Analyzed Date:	10/29/15	Analytical Batch:	427514
Units:	ug/Kg						

Parameters	MDL	PQL	Method Blank Conc.	Spike Conc.	LCS % Recovery	LCSD % Recovery	LCS/LCSD % RPD	% Recovery Limits	% RPD Limits	Lab Qualifier
1,1-Dichloroethene	1.5	10	ND	50	65.4	57.0	13.8	53.7 - 139	30	
Benzene	1.5	10	ND	50	83.4	80.1	4.08	66.5 - 135	30	
Trichloroethylene	3.9	10	ND	50	88.4	84.9	4.05	57.5 - 150	30	
Toluene	0.98	10	ND	50	89.6	86.7	3.29	56.8 - 134	30	
Chlorobenzene	4.2	10	ND	50	91.8	92.5	0.725	57.4 - 134	30	
(S) Dibromofluoromethane			ND	50	77.3	77.5		59.8 - 148		
(S) Toluene-d8			ND	50	80.5	79.3		55.2 - 133		
(S) 4-Bromofluorobenzene			ND	50	77.5	74.6		55.8 - 141		



MS/MSD Summary Report

Raw values are used in quality control assessment.

Work Order:	1510117	Prep Method:	NA	Prep Date:	NA	Prep Batch:	NA
Matrix:	Soil	Analytical Method:	SW8260B	Analyzed Date:	10/28/15	Analytical Batch:	427504
Spiked Sample:	1510117-004A						
Units:	ug/Kg						

Parameters	MDL	PQL	Sample Conc.	Spike Conc.	MS % Recovery	MSD % Recovery	MS/MSD % RPD	% Recovery Limits	% RPD Limits	Lab Qualifier
1,1-Dichloroethene	1.5	10	0	50	90.2	97.3	7.53	53.7 - 139	30	
Benzene	1.5	10	0	50	93.6	101	7.79	66.5 - 135	30	
Trichloroethylene	3.9	10	0	50	84.4	92.6	9.30	57.5 - 150	30	
Toluene	0.98	10	0	50	93.0	103	10.4	56.8 - 134	30	
Chlorobenzene	4.2	10	0	50	87.1	96.8	10.6	57.4 - 134	30	
(S) Dibromofluoromethane				50	97.4	103		59.8 - 148		
(S) Toluene-d8				50	93.4	99.4		55.2 - 133		
(S) 4-Bromofluorobenzene				50	98.2	112		55.8 - 141		

Work Order:	1510117	Prep Method:	3546_TPHSG	Prep Date:	10/29/15	Prep Batch:	15614
Matrix:	Soil	Analytical Method:	SW8015B(M)	Analyzed Date:	10/29/15	Analytical Batch:	427507
Spiked Sample:	1510117-008A						
Units:	mg/Kg						

Parameters	MDL	PQL	Sample Conc.	Spike Conc.	MS % Recovery	MSD % Recovery	MS/MSD % RPD	% Recovery Limits	% RPD Limits	Lab Qualifier
TPH as Diesel (SG)	0.66	2.0	105.31	25	78.6	63.9	18.0	50.8 - 111	30	
Pentacosane (S)				200	117	104		49.9 - 144		



Laboratory Qualifiers and Definitions

DEFINITIONS:

Accuracy/Bias (% Recovery) - The closeness of agreement between an observed value and an accepted reference value.
Blank (Method/Preparation Blank) -MB/PB - An analyte-free matrix to which all reagents are added in the same volumes/proportions as used in sample processing. The method blank is used to document contamination resulting from the analytical process.
Duplicate - a field sample and/or laboratory QC sample prepared in duplicate following all of the same processes and procedures used on the original sample (sample duplicate, LCSD, MSD)
Laboratory Control Sample (LCS ad LCSD) - A known matrix spiked with compounds representative of the target analyte(s). This is used to document laboratory performance.
Matrix - the component or substrate that contains the analyte of interest (e.g., - groundwater, sediment, soil, waste water, etc)
Matrix Spike (MS/MSD) - Client sample spiked with identical concentrations of target analyte (s). The spiking occurs prior to the sample preparation and analysis. They are used to document the precision and bias of a method in a given sample matrix.
Method Detection Limit (MDL) - the minimum concentration of a substance that can be measured and reported with a 99% confidence that the analyte concentration is greater than zero
Practical Quantitation Limit (PQL) - a laboratory determined value at 2 to 5 times above the MDL that can be reproduced in a manner that results in a 99% confidence level that the result is both accurate and precise. PQLs reflect all preparation factors and/or dilution factors that have been applied to the sample during the preparation and/or analytical processes.
Precision (%RPD) - The agreement among a set of replicate/duplicate measurements without regard to known value of the replicates
Surrogate (S) or (Surr) - An organic compound which is similar to the target analyte(s) in chemical composition and behavior in the analytical process, but which is not normally found in environmental samples. Surrogates are used in most organic analysis to demonstrate matrix compatibility with the chosen method of analysis
Tentatively Identified Compound (TIC) - A compound not contained within the analytical calibration standards but present in the GCMS library of defined compounds. When the library is searched for an unknown compound, it can frequently give a tentative identification to the compound based on retention time and primary and secondary ion match. TICs are reported as estimates and are candidates for further investigation.
Units: the unit of measure used to express the reported result - mg/L and mg/Kg (equivalent to PPM - parts per million in liquid and solid), ug/L and ug/Kg (equivalent to PPB - parts per billion in liquid and solid), ug/m3 , mg.m3 , ppbv and ppmv (all units of measure for reporting concentrations in air), % (equivalent to 10000 ppm or 1,000,000 ppb), ug/Wipe (concentration found on the surface of a single Wipe usually taken over a 100cm2 surface)

LABORATORY QUALIFIERS:

<p>B - Indicates when the analyte is found in the associated method or preparation blank</p> <p>D - Surrogate is not recoverable due to the necessary dilution of the sample</p> <p>E - Indicates the reportable value is outside of the calibration range of the instrument but within the linear range of the instrument (unless otherwise noted) Values reported with an E qualifier should be considered as estimated.</p> <p>H- Indicates that the recommended holding time for the analyte or compound has been exceeded</p> <p>J- Indicates a value between the method MDL and PQL and that the reported concentration should be considered as estimated rather the quantitative</p> <p>NA - Not Analyzed</p> <p>N/A - Not Applicable</p> <p>NR - Not recoverable - a matrix spike concentration is not recoverable due to a concentration within the original sample that is greater than four times the spike concentration added</p> <p>R- The % RPD between a duplicate set of samples is outside of the absolute values established by laboratory control charts</p> <p>S- Spike recovery is outside of established method and/or laboratory control limits. Further explanation of the use of this qualifier should be included within a case narrative</p> <p>X -Used to indicate that a value based on pattern identification is within the pattern range but not typical of the pattern found in standards. Further explanation may or may not be provided within the sample footnote and/or the case narrative.</p>



Sample Receipt Checklist

Client Name: Engeo (San Ramon)

Date and Time Received: 10/27/2015 9:30

Project Name: Jordan Ranch, Dublin

Received By: padma

Work Order No.: 1510117

Physically Logged By: Idi

Checklist Completed By: Idi

Carrier Name: Client Drop Off

Chain of Custody (COC) Information

Chain of custody present? Yes
Chain of custody signed when relinquished and received? Yes
Chain of custody agrees with sample labels? Yes
Custody seals intact on sample bottles? Not Present

Sample Receipt Information

Custody seals intact on shipping container/cooler? Not Present
Shipping Container/Cooler In Good Condition? Yes
Samples in proper container/bottle? Yes
Samples containers intact? Yes
Sufficient sample volume for indicated test? Yes

Sample Preservation and Hold Time (HT) Information

All samples received within holding time? Yes
Container/Temp Blank temperature in compliance? Yes Temperature: 8 °C
Water-VOA vials have zero headspace? No VOA vials submitted
Water-pH acceptable upon receipt? N/A
pH Checked by: n/a pH Adjusted by: n/a



Login Summary Report

Client ID: TL5123 Engeo (San Ramon)
Project Name: Jordan Ranch, Dublin
Project # : 7828.000.001 (005-001)
Report Due Date: 10/30/2015

QC Level:
TAT Requested: 3 day:25
Date Received: 10/27/2015
Time Received: 9:30

Comments:

Work Order # : 1510117

<u>WO Sample ID</u>	<u>Client Sample ID</u>	<u>Collection Date/Time</u>	<u>Matrix</u>	<u>Scheduled Disposal</u>	<u>Sample On Hold</u>	<u>Test On Hold</u>	<u>Requested Tests</u>	<u>Subbed</u>
1510117-001A	S1	10/26/15 10:54	Soil	04/24/16			S_GCMS-GRO S_8260Full S_TPHDOSG	
1510117-002A	S2	10/26/15 10:58	Soil	04/24/16			S_GCMS-GRO S_8260Full S_TPHDOSG	
1510117-003A	S3	10/26/15 11:04	Soil	04/24/16			S_GCMS-GRO S_TPHDOSG S_8260Full	
1510117-004A	S4	10/26/15 10:50	Soil	04/24/16			S_GCMS-GRO S_TPHDOSG S_8260Full	
1510117-005A	S5	10/26/15 12:50	Soil	04/24/16			S_GCMS-GRO S_TPHDOSG S_8260Full	
1510117-006A	S6	10/26/15 12:45	Soil	04/24/16			S_GCMS-GRO S_TPHDOSG S_8260Full	
1510117-007A	S7	10/26/15 10:45	Soil	04/24/16			S_GCMS-GRO S_TPHDOSG S_8260Full	
1510117-008A	S8	10/26/15 13:55	Soil	04/24/16			S_GCMS-GRO S_TPHDOSG S_8260Full	



CHAIN OF CUSTODY RECORD

1510117

Table with columns: SAMPLE NUMBER, DATE, TIME, MATRIX, NUMBER OF CONTAINERS, CONTAINER SIZE, PRESERVATIVE, TPH-g/VOCs (\$260), TPH-d/mo (w/silica gel) (8015M), and REMARKS REQUIRED DETECTION LIMITS. Contains rows S1-S8 with handwritten data.

Temp 8°C

Table for chain of custody signatures and dates. Includes fields for Relinquished/Received By (Signature) and Date/Time.

standard TAT
DISTRIBUTION: ORIGINAL ACCOMPANIES SHIPMENT, COPY TO PROJECT FIELD FILES

ENGEEO INCORPORATED
2010 CROW CANYON PL (STE 250)
SAN RAMON, CALIFORNIA 94583
(925) 837-2973 FAX (888) 279-2698
WWW.ENGEEO.COM

RECEIVED BY: [Signature] LIR



Engeo (San Ramon)
2010 Crow Canyon Place, #250
San Ramon, California 94583
Tel: (925) 866-9000
Fax: (925) 866-0199
RE: Jordan Ranch

Work Order No.: 1511159

Dear Shawn Munger:

Torrent Laboratory, Inc. received 10 sample(s) on November 16, 2015 for the analyses presented in the following Report.

All data for associated QC met EPA or laboratory specification(s) except where noted in the case narrative.

Torrent Laboratory, Inc. is certified by the State of California, ELAP #1991. If you have any questions regarding these test results, please feel free to contact the Project Management Team at (408)263-5258; ext 204.

Patti Sandrock
QA Officer

November 19, 2015

Date



Date: 11/19/2015

Client: Engeo (San Ramon)

Project: Jordan Ranch

Work Order: 1511159

CASE NARRATIVE

No issues encountered with the receiving, preparation, analysis or reporting of the results associated with this work order.

Unless otherwise indicated in the following narrative, no results have been method and/or field blank corrected.

Reported results relate only to the items/samples tested by the laboratory.

This report shall not be reproduced, except in full, without the written approval of Torrent Analytical, Inc.



Sample Result Summary

Report prepared for: Shawn Munger
Engeo (San Ramon)

Date Received: 11/16/15
Date Reported: 11/19/15

S1B-SW-N 1511159-001

<u>Parameters:</u>	<u>Analysis Method</u>	<u>DF</u>	<u>MDL</u>	<u>PQL</u>	<u>Results</u>	<u>Unit</u>
TPH as Motor Oil (SG)	SW8015B(M)	2	2.0	21	150	mg/Kg

S1B-SW-E 1511159-002

<u>Parameters:</u>	<u>Analysis Method</u>	<u>DF</u>	<u>MDL</u>	<u>PQL</u>	<u>Results</u>	<u>Unit</u>
--------------------	------------------------	-----------	------------	------------	----------------	-------------

All compounds were non-detectable for this sample.

S1B-SW-S 1511159-003

<u>Parameters:</u>	<u>Analysis Method</u>	<u>DF</u>	<u>MDL</u>	<u>PQL</u>	<u>Results</u>	<u>Unit</u>
TPH as Motor Oil (SG)	SW8015B(M)	2	2.0	21	120	mg/Kg

S1B-SW-W 1511159-004

<u>Parameters:</u>	<u>Analysis Method</u>	<u>DF</u>	<u>MDL</u>	<u>PQL</u>	<u>Results</u>	<u>Unit</u>
--------------------	------------------------	-----------	------------	------------	----------------	-------------

All compounds were non-detectable for this sample.

S1B-BASE 1511159-005

<u>Parameters:</u>	<u>Analysis Method</u>	<u>DF</u>	<u>MDL</u>	<u>PQL</u>	<u>Results</u>	<u>Unit</u>
TPH as Motor Oil (SG)	SW8015B(M)	1	1.0	10	76	mg/Kg

S7B-SW-N 1511159-006

<u>Parameters:</u>	<u>Analysis Method</u>	<u>DF</u>	<u>MDL</u>	<u>PQL</u>	<u>Results</u>	<u>Unit</u>
TPH as Motor Oil (SG)	SW8015B(M)	2	20	210	800	mg/Kg

S7B-SW-E 1511159-007

<u>Parameters:</u>	<u>Analysis Method</u>	<u>DF</u>	<u>MDL</u>	<u>PQL</u>	<u>Results</u>	<u>Unit</u>
--------------------	------------------------	-----------	------------	------------	----------------	-------------

All compounds were non-detectable for this sample.



Sample Result Summary

Report prepared for: Shawn Munger
Engeo (San Ramon)

Date Received: 11/16/15
Date Reported: 11/19/15
1511159-008

<u>Parameters:</u>	<u>Analysis Method</u>	<u>DF</u>	<u>MDL</u>	<u>PQL</u>	<u>Results</u>	<u>Unit</u>
--------------------	------------------------	-----------	------------	------------	----------------	-------------

All compounds were non-detectable for this sample.

<u>Parameters:</u>	<u>Analysis Method</u>	<u>DF</u>	<u>MDL</u>	<u>PQL</u>	<u>Results</u>	<u>Unit</u>
--------------------	------------------------	-----------	------------	------------	----------------	-------------

All compounds were non-detectable for this sample.

<u>Parameters:</u>	<u>Analysis Method</u>	<u>DF</u>	<u>MDL</u>	<u>PQL</u>	<u>Results</u>	<u>Unit</u>
--------------------	------------------------	-----------	------------	------------	----------------	-------------

All compounds were non-detectable for this sample.



SAMPLE RESULTS

Report prepared for: Shawn Munger
Engeo (San Ramon)

Date Received: 11/16/15
Date Reported: 11/19/15

Client Sample ID:	S1B-SW-N	Lab Sample ID:	1511159-001A
Project Name/Location:	Jordan Ranch	Sample Matrix:	Soil
Project Number:	7828.000.001		
Date/Time Sampled:	11/16/15 / 7:56		

Parameters:	Analysis Method	Prep Date	Date Analyzed	DF	MDL	PQL	Results	Lab Qualifier	Unit	Analytical Batch	Prep Batch
TPH as Motor Oil (SG)	SW8015B(M)	11/17/15	11/18/15	2	2.0	21	150		mg/Kg	427799	15763
Pentacosane (S)	SW8015B(M)	11/17/15	11/18/15	2	49.9	144	89.9		%	427799	15763



SAMPLE RESULTS

Report prepared for: Shawn Munger
 Engeo (San Ramon)

Date Received: 11/16/15
Date Reported: 11/19/15

Client Sample ID:	S1B-SW-E	Lab Sample ID:	1511159-002A
Project Name/Location:	Jordan Ranch	Sample Matrix:	Soil
Project Number:	7828.000.001		
Date/Time Sampled:	11/16/15 / 8:05		

Parameters:	Analysis Method	Prep Date	Date Analyzed	DF	MDL	PQL	Results	Lab Qualifier	Unit	Analytical Batch	Prep Batch
TPH as Motor Oil (SG)	SW8015B(M)	11/17/15	11/18/15	1	1.0	10	ND		mg/Kg	427799	15763
Pentacosane (S)	SW8015B(M)	11/17/15	11/18/15	1	49.9	144	105		%	427799	15763



SAMPLE RESULTS

Report prepared for: Shawn Munger
Engeo (San Ramon)

Date Received: 11/16/15
Date Reported: 11/19/15

Client Sample ID:	S1B-SW-S	Lab Sample ID:	1511159-003A
Project Name/Location:	Jordan Ranch	Sample Matrix:	Soil
Project Number:	7828.000.001		
Date/Time Sampled:	11/16/15 / 8:02		

Parameters:	Analysis Method	Prep Date	Date Analyzed	DF	MDL	PQL	Results	Lab Qualifier	Unit	Analytical Batch	Prep Batch
TPH as Motor Oil (SG)	SW8015B(M)	11/17/15	11/18/15	2	2.0	21	120		mg/Kg	427799	15763
Pentacosane (S)	SW8015B(M)	11/17/15	11/18/15	2	49.9	144	88.8		%	427799	15763



SAMPLE RESULTS

Report prepared for: Shawn Munger
 Engeo (San Ramon)

Date Received: 11/16/15
Date Reported: 11/19/15

Client Sample ID:	S1B-SW-W	Lab Sample ID:	1511159-004A
Project Name/Location:	Jordan Ranch	Sample Matrix:	Soil
Project Number:	7828.000.001		
Date/Time Sampled:	11/16/15 / 7:59		

Parameters:	Analysis Method	Prep Date	Date Analyzed	DF	MDL	PQL	Results	Lab Qualifier	Unit	Analytical Batch	Prep Batch
TPH as Motor Oil (SG)	SW8015B(M)	11/17/15	11/18/15	1	1.0	10	ND		mg/Kg	427799	15763
Pentacosane (S)	SW8015B(M)	11/17/15	11/18/15	1	49.9	144	121		%	427799	15763



SAMPLE RESULTS

Report prepared for: Shawn Munger
 Engeo (San Ramon)

Date Received: 11/16/15
Date Reported: 11/19/15

Client Sample ID:	S1B-BASE	Lab Sample ID:	1511159-005A
Project Name/Location:	Jordan Ranch	Sample Matrix:	Soil
Project Number:	7828.000.001		
Date/Time Sampled:	11/16/15 / 8:08		

Parameters:	Analysis Method	Prep Date	Date Analyzed	DF	MDL	PQL	Results	Lab Qualifier	Unit	Analytical Batch	Prep Batch
TPH as Motor Oil (SG)	SW8015B(M)	11/17/15	11/18/15	1	1.0	10	76		mg/Kg	427799	15763
Pentacosane (S)	SW8015B(M)	11/17/15	11/18/15	1	49.9	144	114		%	427799	15763



SAMPLE RESULTS

Report prepared for: Shawn Munger
Engeo (San Ramon)

Date Received: 11/16/15
Date Reported: 11/19/15

Client Sample ID:	S7B-SW-N	Lab Sample ID:	1511159-006A
Project Name/Location:	Jordan Ranch	Sample Matrix:	Soil
Project Number:	7828.000.001		
Date/Time Sampled:	11/16/15 / 8:13		

Parameters:	Analysis Method	Prep Date	Date Analyzed	DF	MDL	PQL	Results	Lab Qualifier	Unit	Analytical Batch	Prep Batch
TPH as Motor Oil (SG)	SW8015B(M)	11/17/15	11/18/15	2	20	210	800		mg/Kg	427799	15763
Pentacosane (S)	SW8015B(M)	11/17/15	11/18/15	2	49.9	144	83.4		%	427799	15763



SAMPLE RESULTS

Report prepared for: Shawn Munger
 Engeo (San Ramon)

Date Received: 11/16/15
Date Reported: 11/19/15

Client Sample ID:	S7B-SW-E	Lab Sample ID:	1511159-007A
Project Name/Location:	Jordan Ranch	Sample Matrix:	Soil
Project Number:	7828.000.001		
Date/Time Sampled:	11/16/15 / 8:22		

Parameters:	Analysis Method	Prep Date	Date Analyzed	DF	MDL	PQL	Results	Lab Qualifier	Unit	Analytical Batch	Prep Batch
TPH as Motor Oil (SG)	SW8015B(M)	11/17/15	11/18/15	1	1.0	10	ND		mg/Kg	427799	15763
Pentacosane (S)	SW8015B(M)	11/17/15	11/18/15	1	49.9	144	115		%	427799	15763



SAMPLE RESULTS

Report prepared for: Shawn Munger
 Engeo (San Ramon)

Date Received: 11/16/15
 Date Reported: 11/19/15

Client Sample ID:	S7B-SW-S	Lab Sample ID:	1511159-008A
Project Name/Location:	Jordan Ranch	Sample Matrix:	Soil
Project Number:	7828.000.001		
Date/Time Sampled:	11/16/15 / 8:19		

Parameters:	Analysis Method	Prep Date	Date Analyzed	DF	MDL	PQL	Results	Lab Qualifier	Unit	Analytical Batch	Prep Batch
TPH as Motor Oil (SG)	SW8015B(M)	11/17/15	11/18/15	1	1.0	10	ND		mg/Kg	427799	15763
Pentacosane (S)	SW8015B(M)	11/17/15	11/18/15	1	49.9	144	113		%	427799	15763



SAMPLE RESULTS

Report prepared for: Shawn Munger
 Engeo (San Ramon)

Date Received: 11/16/15
Date Reported: 11/19/15

Client Sample ID:	S7B-SW-W	Lab Sample ID:	1511159-009A
Project Name/Location:	Jordan Ranch	Sample Matrix:	Soil
Project Number:	7828.000.001		
Date/Time Sampled:	11/16/15 / 8:16		

Parameters:	Analysis Method	Prep Date	Date Analyzed	DF	MDL	PQL	Results	Lab Qualifier	Unit	Analytical Batch	Prep Batch
TPH as Motor Oil (SG)	SW8015B(M)	11/17/15	11/18/15	1	1.0	10	ND		mg/Kg	427799	15763
Pentacosane (S)	SW8015B(M)	11/17/15	11/18/15	1	49.9	144	102		%	427799	15763



SAMPLE RESULTS

Report prepared for: Shawn Munger
Engeo (San Ramon)

Date Received: 11/16/15
Date Reported: 11/19/15

Client Sample ID:	S7B-BASE	Lab Sample ID:	1511159-010A
Project Name/Location:	Jordan Ranch	Sample Matrix:	Soil
Project Number:	7828.000.001		
Date/Time Sampled:	11/16/15 / 8:25		

Parameters:	Analysis Method	Prep Date	Date Analyzed	DF	MDL	PQL	Results	Lab Qualifier	Unit	Analytical Batch	Prep Batch
TPH as Motor Oil (SG)	SW8015B(M)	11/17/15	11/18/15	1	1.0	10	ND		mg/Kg	427799	15763
Pentacosane (S)	SW8015B(M)	11/17/15	11/18/15	1	49.9	144	102		%	427799	15763



MB Summary Report

Work Order:	1511159	Prep Method:	3546_TPHSG	Prep Date:	11/17/15	Prep Batch:	15763
Matrix:	Soil	Analytical Method:	SW8015B(M)	Analyzed Date:	11/17/15	Analytical Batch:	427775
Units:	mg/Kg						

Parameters	MDL	PQL	Method Blank Conc.	Lab Qualifier
TPH as Diesel (SG)	0.66	2.0	1.0	
TPH as Motor Oil (SG)	1.0	10	ND	
Pentacosane (S)			85.3	



LCS/LCSD Summary Report

Raw values are used in quality control assessment.

Work Order:	1511159	Prep Method:	3546_TPHSG	Prep Date:	11/17/15	Prep Batch:	15763
Matrix:	Soil	Analytical Method:	SW8015B(M)	Analyzed Date:	11/17/15	Analytical Batch:	427775
Units:	mg/Kg						

Parameters	MDL	PQL	Method Blank Conc.	Spike Conc.	LCS % Recovery	LCSD % Recovery	LCS/LCSD % RPD	% Recovery Limits	% RPD Limits	Lab Qualifier
TPH as Diesel (SG)	0.66	2.0	1.0	25	90.5	95.7	5.61	50.8 - 111	30	
Pentacosane (S)			ND	200	100	118		49.9 - 144		



Laboratory Qualifiers and Definitions

DEFINITIONS:

Accuracy/Bias (% Recovery) - The closeness of agreement between an observed value and an accepted reference value.
Blank (Method/Preparation Blank) -MB/PB - An analyte-free matrix to which all reagents are added in the same volumes/proportions as used in sample processing. The method blank is used to document contamination resulting from the analytical process.
Duplicate - a field sample and/or laboratory QC sample prepared in duplicate following all of the same processes and procedures used on the original sample (sample duplicate, LCSD, MSD)
Laboratory Control Sample (LCS ad LCSD) - A known matrix spiked with compounds representative of the target analyte(s). This is used to document laboratory performance.
Matrix - the component or substrate that contains the analyte of interest (e.g., - groundwater, sediment, soil, waste water, etc)
Matrix Spike (MS/MSD) - Client sample spiked with identical concentrations of target analyte (s). The spiking occurs prior to the sample preparation and analysis. They are used to document the precision and bias of a method in a given sample matrix.
Method Detection Limit (MDL) - the minimum concentration of a substance that can be measured and reported with a 99% confidence that the analyte concentration is greater than zero
Practical Quantitation Limit (PQL) - a laboratory determined value at 2 to 5 times above the MDL that can be reproduced in a manner that results in a 99% confidence level that the result is both accurate and precise. PQLs reflect all preparation factors and/or dilution factors that have been applied to the sample during the preparation and/or analytical processes.
Precision (%RPD) - The agreement among a set of replicate/duplicate measurements without regard to known value of the replicates
Surrogate (S) or (Surr) - An organic compound which is similar to the target analyte(s) in chemical composition and behavior in the analytical process, but which is not normally found in environmental samples. Surrogates are used in most organic analysis to demonstrate matrix compatibility with the chosen method of analysis
Tentatively Identified Compound (TIC) - A compound not contained within the analytical calibration standards but present in the GCMS library of defined compounds. When the library is searched for an unknown compound, it can frequently give a tentative identification to the compound based on retention time and primary and secondary ion match. TICs are reported as estimates and are candidates for further investigation.
Units: the unit of measure used to express the reported result - mg/L and mg/Kg (equivalent to PPM - parts per million in liquid and solid), ug/L and ug/Kg (equivalent to PPB - parts per billion in liquid and solid), ug/m³ , mg.m³ , ppbv and ppmv (all units of measure for reporting concentrations in air), % (equivalent to 10000 ppm or 1,000,000 ppb), ug/Wipe (concentration found on the surface of a single Wipe usually taken over a 100cm ² surface)

LABORATORY QUALIFIERS:

<p>B - Indicates when the analyte is found in the associated method or preparation blank</p> <p>D - Surrogate is not recoverable due to the necessary dilution of the sample</p> <p>E - Indicates the reportable value is outside of the calibration range of the instrument but within the linear range of the instrument (unless otherwise noted) Values reported with an E qualifier should be considered as estimated.</p> <p>H- Indicates that the recommended holding time for the analyte or compound has been exceeded</p> <p>J- Indicates a value between the method MDL and PQL and that the reported concentration should be considered as estimated rather the quantitative</p> <p>NA - Not Analyzed</p> <p>N/A - Not Applicable</p> <p>NR - Not recoverable - a matrix spike concentration is not recoverable due to a concentration within the original sample that is greater than four times the spike concentration added</p> <p>R- The % RPD between a duplicate set of samples is outside of the absolute values established by laboratory control charts</p> <p>S- Spike recovery is outside of established method and/or laboratory control limits. Further explanation of the use of this qualifier should be included within a case narrative</p> <p>X -Used to indicate that a value based on pattern identification is within the pattern range but not typical of the pattern found in standards. Further explanation may or may not be provided within the sample footnote and/or the case narrative.</p>



Sample Receipt Checklist

Client Name: Engeo (San Ramon)

Date and Time Received: 11/16/2015 13:00

Project Name: Jordan Ranch

Received By: Idi

Work Order No.: 1511159

Physically Logged By: Idi

Checklist Completed By: Idi

Carrier Name: FedEx

Chain of Custody (COC) Information

Chain of custody present? Yes
Chain of custody signed when relinquished and received? Yes
Chain of custody agrees with sample labels? Yes
Custody seals intact on sample bottles? Not Present

Sample Receipt Information

Custody seals intact on shipping container/cooler? Not Present
Shipping Container/Cooler In Good Condition? Yes
Samples in proper container/bottle? Yes
Samples containers intact? Yes
Sufficient sample volume for indicated test? Yes

Sample Preservation and Hold Time (HT) Information

All samples received within holding time? Yes
Container/Temp Blank temperature in compliance? Yes Temperature: 5 °C
Water-VOA vials have zero headspace? No VOA vials submitted
Water-pH acceptable upon receipt? N/A
pH Checked by: n/a pH Adjusted by: n/a



Login Summary Report

Client ID: TL5123 Engeo (San Ramon)
Project Name: Jordan Ranch
Project # : 7828.000.001
Report Due Date: 11/19/2015

QC Level:
TAT Requested: 3 day:25
Date Received: 11/16/2015
Time Received: 13:00

Comments:

Work Order # : 1511159

<u>WO Sample ID</u>	<u>Client Sample ID</u>	<u>Collection Date/Time</u>	<u>Matrix</u>	<u>Scheduled Disposal</u>	<u>Sample On Hold</u>	<u>Test On Hold</u>	<u>Requested Tests</u>	<u>Subbed</u>
1511159-001A	S1B-SW-N	11/16/15 7:56	Soil	05/14/16			S_TPHDOSG	
1511159-002A	S1B-SW-E	11/16/15 8:05	Soil	05/14/16			S_TPHDOSG	
1511159-003A	S1B-SW-S	11/16/15 8:02	Soil	05/14/16			S_TPHDOSG	
1511159-004A	S1B-SW-W	11/16/15 7:59	Soil	05/14/16			S_TPHDOSG	
1511159-005A	S1B-BASE	11/16/15 8:08	Soil	05/14/16			S_TPHDOSG	
1511159-006A	S7B-SW-N	11/16/15 8:13	Soil	05/14/16			S_TPHDOSG	
1511159-007A	S7B-SW-E	11/16/15 8:22	Soil	05/14/16			S_TPHDOSG	
1511159-008A	S7B-SW-S	11/16/15 8:19	Soil	05/14/16			S_TPHDOSG	
1511159-009A	S7B-SW-W	11/16/15 8:16	Soil	05/14/16			S_TPHDOSG	
1511159-010A	S7B-BASE	11/16/15 8:25	Soil	05/14/16			S_TPHDOSG	



Engeo (San Ramon)
2010 Crow Canyon Place, #250
San Ramon, California 94583
Tel: (925) 866-9000
Fax: (925) 866-0199
RE: Jordan Ranch, Dublin

Work Order No.: 1511196

Dear Richard Gandolfo:

Torrent Laboratory, Inc. received 6 sample(s) on November 23, 2015 for the analyses presented in the following Report.

Per Chain of Custody instructions, three samples were placed on hold.

All data for associated QC met EPA or laboratory specification(s) except where noted in the case narrative.

Torrent Laboratory, Inc. is certified by the State of California, ELAP #1991. If you have any questions regarding these test results, please feel free to contact the Project Management Team at (408)263-5258; ext 204.

Patti Sandrock
QA Officer

November 24, 2015

Date



Date: 11/24/2015

Client: Engeo (San Ramon)

Project: Jordan Ranch, Dublin

Work Order: 1511196

CASE NARRATIVE

No issues encountered with the receiving, preparation, analysis or reporting of the results associated with this work order.

Unless otherwise indicated in the following narrative, no results have been method and/or field blank corrected.

Reported results relate only to the items/samples tested by the laboratory.

This report shall not be reproduced, except in full, without the written approval of Torrent Analytical, Inc.



Sample Result Summary

Report prepared for: Richard Gandolfo
Engco (San Ramon)

Date Received: 11/23/15
Date Reported: 11/24/15

S1N +3 1511196-001

<u>Parameters:</u>	<u>Analysis Method</u>	<u>DF</u>	<u>MDL</u>	<u>PQL</u>	<u>Results</u>	<u>Unit</u>
TPH as Motor Oil (SG)	SW8015B(M)	1	1.0	10	19	mg/Kg

S1S +3 1511196-003

<u>Parameters:</u>	<u>Analysis Method</u>	<u>DF</u>	<u>MDL</u>	<u>PQL</u>	<u>Results</u>	<u>Unit</u>
--------------------	------------------------	-----------	------------	------------	----------------	-------------

All compounds were non-detectable for this sample.

S7N +3 1511196-005

<u>Parameters:</u>	<u>Analysis Method</u>	<u>DF</u>	<u>MDL</u>	<u>PQL</u>	<u>Results</u>	<u>Unit</u>
--------------------	------------------------	-----------	------------	------------	----------------	-------------

All compounds were non-detectable for this sample.



SAMPLE RESULTS

Report prepared for: Richard Gandolfo
Engeo (San Ramon)

Date Received: 11/23/15
Date Reported: 11/24/15

Client Sample ID:	S1N +3	Lab Sample ID:	1511196-001A
Project Name/Location:	Jordan Ranch, Dublin	Sample Matrix:	Soil
Project Number:	7828.00.001 (005)		
Date/Time Sampled:	11/23/15 / 13:55		

Parameters:	Analysis Method	Prep Date	Date Analyzed	DF	MDL	PQL	Results	Lab Qualifier	Unit	Analytical Batch	Prep Batch
TPH as Motor Oil (SG)	SW8015B(M)	11/23/15	11/23/15	1	1.0	10	19		mg/Kg	427868	15802
Pentacosane (S)	SW8015B(M)	11/23/15	11/23/15	1	49.9	144	106		%	427868	15802



SAMPLE RESULTS

Report prepared for: Richard Gandolfo
 Engeo (San Ramon)

Date Received: 11/23/15
Date Reported: 11/24/15

Client Sample ID:	S1S +3	Lab Sample ID:	1511196-003A
Project Name/Location:	Jordan Ranch, Dublin	Sample Matrix:	Soil
Project Number:	7828.00.001 (005)		
Date/Time Sampled:	11/23/15 / 14:35		

Parameters:	Analysis Method	Prep Date	Date Analyzed	DF	MDL	PQL	Results	Lab Qualifier	Unit	Analytical Batch	Prep Batch
TPH as Motor Oil (SG)	SW8015B(M)	11/23/15	11/23/15	1	1.0	10	ND		mg/Kg	427868	15802
Pentacosane (S)	SW8015B(M)	11/23/15	11/23/15	1	49.9	144	120		%	427868	15802



SAMPLE RESULTS

Report prepared for: Richard Gandolfo
 Engeo (San Ramon)

Date Received: 11/23/15
Date Reported: 11/24/15

Client Sample ID:	S7N +3	Lab Sample ID:	1511196-005A
Project Name/Location:	Jordan Ranch, Dublin	Sample Matrix:	Soil
Project Number:	7828.00.001 (005)		
Date/Time Sampled:	11/23/15 / 13:30		

Parameters:	Analysis Method	Prep Date	Date Analyzed	DF	MDL	PQL	Results	Lab Qualifier	Unit	Analytical Batch	Prep Batch
TPH as Motor Oil (SG)	SW8015B(M)	11/23/15	11/23/15	1	1.0	10	ND		mg/Kg	427868	15802
Pentacosane (S)	SW8015B(M)	11/23/15	11/23/15	1	49.9	144	128		%	427868	15802



MB Summary Report

Work Order:	1511196	Prep Method:	3546_TPHSG	Prep Date:	11/23/15	Prep Batch:	15802
Matrix:	Soil	Analytical Method:	SW8015B(M)	Analyzed Date:	11/23/15	Analytical Batch:	427868
Units:	mg/Kg						

Parameters	MDL	PQL	Method Blank Conc.	Lab Qualifier
TPH as Diesel (SG)	0.66	2.0	ND	
TPH as Motor Oil (SG)	1.0	10	1.8	
Pentacosane (S)			105	



LCS/LCSD Summary Report

Raw values are used in quality control assessment.

Work Order:	1511196	Prep Method:	3546_TPHSG	Prep Date:	11/23/15	Prep Batch:	15802
Matrix:	Soil	Analytical Method:	SW8015B(M)	Analyzed Date:	11/23/15	Analytical Batch:	427868
Units:	mg/Kg						

Parameters	MDL	PQL	Method Blank Conc.	Spike Conc.	LCS % Recovery	LCSD % Recovery	LCS/LCSD % RPD	% Recovery Limits	% RPD Limits	Lab Qualifier
TPH as Diesel (SG)	0.66	2.0	ND	25	70.4	78.9	11.3	50.8 - 111	30	
Pentacosane (S)			1.8	200	85.1	95.0		49.9 - 144		



Laboratory Qualifiers and Definitions

DEFINITIONS:

Accuracy/Bias (% Recovery) - The closeness of agreement between an observed value and an accepted reference value.
Blank (Method/Preparation Blank) -MB/PB - An analyte-free matrix to which all reagents are added in the same volumes/proportions as used in sample processing. The method blank is used to document contamination resulting from the analytical process.
Duplicate - a field sample and/or laboratory QC sample prepared in duplicate following all of the same processes and procedures used on the original sample (sample duplicate, LCSD, MSD)
Laboratory Control Sample (LCS ad LCSD) - A known matrix spiked with compounds representative of the target analyte(s). This is used to document laboratory performance.
Matrix - the component or substrate that contains the analyte of interest (e.g., - groundwater, sediment, soil, waste water, etc)
Matrix Spike (MS/MSD) - Client sample spiked with identical concentrations of target analyte (s). The spiking occurs prior to the sample preparation and analysis. They are used to document the precision and bias of a method in a given sample matrix.
Method Detection Limit (MDL) - the minimum concentration of a substance that can be measured and reported with a 99% confidence that the analyte concentration is greater than zero
Practical Quantitation Limit (PQL) - a laboratory determined value at 2 to 5 times above the MDL that can be reproduced in a manner that results in a 99% confidence level that the result is both accurate and precise. PQLs reflect all preparation factors and/or dilution factors that have been applied to the sample during the preparation and/or analytical processes.
Precision (%RPD) - The agreement among a set of replicate/duplicate measurements without regard to known value of the replicates
Surrogate (S) or (Surr) - An organic compound which is similar to the target analyte(s) in chemical composition and behavior in the analytical process, but which is not normally found in environmental samples. Surrogates are used in most organic analysis to demonstrate matrix compatibility with the chosen method of analysis
Tentatively Identified Compound (TIC) - A compound not contained within the analytical calibration standards but present in the GCMS library of defined compounds. When the library is searched for an unknown compound, it can frequently give a tentative identification to the compound based on retention time and primary and secondary ion match. TICs are reported as estimates and are candidates for further investigation.
Units: the unit of measure used to express the reported result - mg/L and mg/Kg (equivalent to PPM - parts per million in liquid and solid), ug/L and ug/Kg (equivalent to PPB - parts per billion in liquid and solid), ug/m³ , mg.m³ , ppbv and ppmv (all units of measure for reporting concentrations in air), % (equivalent to 10000 ppm or 1,000,000 ppb), ug/Wipe (concentration found on the surface of a single Wipe usually taken over a 100cm ² surface)

LABORATORY QUALIFIERS:

<p>B - Indicates when the analyte is found in the associated method or preparation blank</p> <p>D - Surrogate is not recoverable due to the necessary dilution of the sample</p> <p>E - Indicates the reportable value is outside of the calibration range of the instrument but within the linear range of the instrument (unless otherwise noted) Values reported with an E qualifier should be considered as estimated.</p> <p>H- Indicates that the recommended holding time for the analyte or compound has been exceeded</p> <p>J- Indicates a value between the method MDL and PQL and that the reported concentration should be considered as estimated rather the quantitative</p> <p>NA - Not Analyzed</p> <p>N/A - Not Applicable</p> <p>NR - Not recoverable - a matrix spike concentration is not recoverable due to a concentration within the original sample that is greater than four times the spike concentration added</p> <p>R- The % RPD between a duplicate set of samples is outside of the absolute values established by laboratory control charts</p> <p>S- Spike recovery is outside of established method and/or laboratory control limits. Further explanation of the use of this qualifier should be included within a case narrative</p> <p>X -Used to indicate that a value based on pattern identification is within the pattern range but not typical of the pattern found in standards. Further explanation may or may not be provided within the sample footnote and/or the case narrative.</p>



Sample Receipt Checklist

Client Name: Engeo (San Ramon)

Date and Time Received: 11/23/2015 16:50

Project Name: Jordan Ranch, Dublin

Received By: Idi

Work Order No.: 1511196

Physically Logged By: Idi

Checklist Completed By: Idi

Carrier Name: First Courier

Chain of Custody (COC) Information

Chain of custody present? Yes
Chain of custody signed when relinquished and received? Yes
Chain of custody agrees with sample labels? Yes
Custody seals intact on sample bottles? Not Present

Sample Receipt Information

Custody seals intact on shipping container/cooler? Not Present
Shipping Container/Cooler In Good Condition? Yes
Samples in proper container/bottle? Yes
Samples containers intact? Yes
Sufficient sample volume for indicated test? Yes

Sample Preservation and Hold Time (HT) Information

All samples received within holding time? Yes
Container/Temp Blank temperature in compliance? Yes Temperature: 8 °C
Water-VOA vials have zero headspace? No VOA vials submitted
Water-pH acceptable upon receipt? N/A
pH Checked by: n/a pH Adjusted by: n/a



Login Summary Report

Client ID: TL5123 Engeo (San Ramon)
Project Name: Jordan Ranch, Dublin
Project # : 7828.00.001 (005)
Report Due Date: 11/24/2015

QC Level:
TAT Requested: Next Day Noon:150
Date Received: 11/23/2015
Time Received: 16:50

Comments:

Work Order # : 1511196

<u>WO Sample ID</u>	<u>Client Sample ID</u>	<u>Collection Date/Time</u>	<u>Matrix</u>	<u>Scheduled Disposal</u>	<u>Sample On Hold</u>	<u>Test On Hold</u>	<u>Requested Tests</u>	<u>Subbed</u>
1511196-001A	S1N +3	11/23/15 13:55	Soil	05/21/16			S_TPHDOSG	
1511196-002A	S1N +6	11/23/15 14:05	Soil	05/21/16	On-Hold		S_TPHDOSG	
1511196-003A	S1S +3	11/23/15 14:35	Soil	05/21/16			S_TPHDOSG	
1511196-004A	S1S +6	11/23/15 14:20	Soil	05/21/16	On-Hold		S_TPHDOSG	
1511196-005A	S7N +3	11/23/15 13:30	Soil	05/21/16			S_TPHDOSG	
1511196-006A	S7N +6	11/23/15 13:45	Soil	05/21/16	On-Hold		S_TPHDOSG	



CHAIN OF CUSTODY RECORD

1511196

PROJECT NUMBER: 7828.00.001 (005)		PROJECT NAME: Jordan Ranch, Dublin					TPH-motor oil (w/silica gel clump)															REMARKS REQUIRED DETECTION LIMITS	
SAMPLED BY: (SIGNATURE/PRINT) Richard Gandolfo		ROUTING: E-MAIL Richard and Morgan		Hard Copy	No																		
SAMPLE NUMBER	DATE	TIME	MATRIX	NUMBER OF CONTAINERS	CONTAINER SIZE	PRESERVATIVE																	
S1N+3	11/23/15	1:55 PM	S	1	2x6 ss	ice	x																
S1N+6	11/23/15	2:05 PM	S	1	2x6 ss	ice																	hold
S1S+3	11/23/15	2:35 PM	S	1	2x6 ss	ice	x																
S1S+6	11/23/15	2:20 PM	S	1	2x6 ss	ice																	hold
S7N+3	11/23/15	1:30 PM	S	1	2x6 ss	ice	x																
S7N+6	11/23/15	1:45 PM	S	1	2x6 ss	ice																	hold

RUSH

Date Due: 11/23/15
Time Due: NOON

RELINQUISHED BY: (SIGNATURE) 	DATE/TIME 11-23-15 15:20	RECEIVED BY: (SIGNATURE) 	DATE/TIME 11/23/15 3:21	RECEIVED BY: (SIGNATURE)
RELINQUISHED BY: (SIGNATURE) 	DATE/TIME 11/23/15 16:50	RECEIVED BY: (SIGNATURE) Jim I-D. Imbat	DATE/TIME	RECEIVED BY: (SIGNATURE)
RELINQUISHED BY: (SIGNATURE)	DATE/TIME	RECEIVED FOR LABORATORY BY: (SIGNATURE)	DATE/TIME	Need results by noon 11-24-15



2010 CROW CANYON PL (STE 250)
SAN RAMON, CALIFORNIA 94583
(925) 837-2973 FAX (888) 279-2698
WWW.ENGEO.COM

DISTRIBUTION: ORIGINAL ACCOMPANIES SHIPMENT. COPY TO PROJECT FIELD

FC Temp 8°C #1



Rush Turnaround Services REQUEST FORM



Date | 11/23/15

Company | Engeo

Ordered By | Richard Gandolfo

Email | XXXXXXXXXXXXXXXXXXXX
(for Rush report)

Confirmation Number |

For Torrent Lab Use Only

Project Name | XXXXXXXXXXXXXXXXXX

Project Number | XXXXXXXXXXXXXXXXXX

Order ID | 1511196

Order Taken By | XXXXXXXXXXXXXXXXXX

Accounting |

Project Details

TAT Requested
(please check one)

Same Day
(2-8 Hours)

One Day
 Noon

2 Day
 Noon

3 Day
 Noon

4 Day
 Noon

Number of Samples | 3

Matrix | Soil
(i.e., sample type: Is your sample soil, water, etc?)

Analysis | TPH diesel/motor oil with silica gel cleanup

Weekend work required (refer to chart below for respective surcharge)

This request form may be a courtesy notice which reflects the rush services requested on the chain-of-custody. Please contact *Torrent Express*SM project management immediately at pm@torrentlab.com with the subject line "Rush TAT Cancellation" if you do not want the analysis(es) to proceed. Cancellation of a *Torrent Express*SM service may be subject to a cancellation fee.

In order to facilitate processing and scheduling, please notify Torrent Laboratory at least 24 hours in advance for any *Torrent Express*SM service. Sample(s) must be received or scheduled for pick-up before 5:00 pm in order to be processed that day; all samples received after 5:00 pm will be processed the following day.

All *Torrent Express*SM Same Day and Next Day rush services will be charged a \$250.00 minimum (excluding certain fees) plus the respective surcharge(s); all other *Torrent Express*SM rush services will be charged a \$150.00 minimum (excluding certain fees) plus the respective surcharge(s).

The following table briefly describes Torrent Laboratory's *Torrent Express*SM surcharge pricing structure, please refer to your company specific price list for the precise surcharges.

	Same Day	Next Day*	2 Day*	3 Day*	4 Day*
Regular Rush	300%	150%	75%	50%	37.5%
Noon	–	200%	100%	62.5%	50%
Weekend	300%	300%	–	–	–

*business day(s)

APPENDIX B

Landfill Scale Receipts and Manifests

Detail Contract Activity Report

October 26, 2015 to October 26, 2015

Specific Contract: 38501517930

All Ticket Types
Current Tickets Only

38501517930

Ticket Date	Facility & Ticket Number	Customer	Truck	Material	Billing Quantity
10/26/2015	I 01 1043234	021264 - MAG TRUCKING - Exempt Acct	MAG4	SW-CONT SOIL-ALT DAILY	20.60 TN
10/26/2015	I 01 1043249	021264 - MAG TRUCKING - Exempt Acct	RAQ204	SW-CONT SOIL-ALT DAILY	24.03 TN
10/26/2015	I 01 1043250	021264 - MAG TRUCKING - Exempt Acct	RAQ229	SW-CONT SOIL-ALT DAILY	27.77 TN
10/26/2015	I 01 1043253	021264 - MAG TRUCKING - Exempt Acct	MAG3	SW-CONT SOIL-ALT DAILY	21.90 TN
10/26/2015	I 01 1043254	021264 - MAG TRUCKING - Exempt Acct	RAQ26	SW-CONT SOIL-ALT DAILY	21.30 TN
10/26/2015	I 01 1043260	021264 - MAG TRUCKING - Exempt Acct	KHI80	SW-CONT SOIL-ALT DAILY	21.54 TN
10/26/2015	I 01 1043261	021264 - MAG TRUCKING - Exempt Acct	NS33451	SW-CONT SOIL-ALT DAILY	19.60 TN
10/26/2015	I 01 1043264	021264 - MAG TRUCKING - Exempt Acct	SRS5	SW-CONT SOIL-ALT DAILY	22.52 TN
10/26/2015	I 01 1043279	021264 - MAG TRUCKING - Exempt Acct	MAG4	SW-CONT SOIL-ALT DAILY	25.16 TN
10/26/2015	I 01 1043280	021264 - MAG TRUCKING - Exempt Acct	RAQ204	SW-CONT SOIL-ALT DAILY	21.83 TN
10/26/2015	I 01 1043281	021264 - MAG TRUCKING - Exempt Acct	RAQ229	SW-CONT SOIL-ALT DAILY	24.97 TN
10/26/2015	I 01 1043287	021264 - MAG TRUCKING - Exempt Acct	MAG3	SW-CONT SOIL-ALT DAILY	20.69 TN
10/26/2015	I 01 1043294	021264 - MAG TRUCKING - Exempt Acct	KHI80	SW-CONT SOIL-ALT DAILY	22.18 TN
10/26/2015	I 01 1043295	021264 - MAG TRUCKING - Exempt Acct	NS33451	SW-CONT SOIL-ALT DAILY	21.93 TN
10/26/2015	I 01 1043298	021264 - MAG TRUCKING - Exempt Acct	RAQ26	SW-CONT SOIL-ALT DAILY	21.83 TN
10/26/2015	I 01 1043300	021264 - MAG TRUCKING - Exempt Acct	SRS5	SW-CONT SOIL-ALT DAILY	20.63 TN
10/26/2015	I 01 1043302	021264 - MAG TRUCKING - Exempt Acct	MAG4	SW-CONT SOIL-ALT DAILY	19.80 TN
10/26/2015	I 01 1043310	021264 - MAG TRUCKING - Exempt Acct	RAQ204	SW-CONT SOIL-ALT DAILY	20.42 TN
10/26/2015	I 01 1043315	021264 - MAG TRUCKING - Exempt Acct	RAQ229	SW-CONT SOIL-ALT DAILY	21.96 TN
10/26/2015	I 01 1043317	021264 - MAG TRUCKING - Exempt Acct	MAG3	SW-CONT SOIL-ALT DAILY	21.57 TN
10/26/2015	I 01 1043320	021264 - MAG TRUCKING - Exempt Acct	KHI80	SW-CONT SOIL-ALT DAILY	24.86 TN
10/26/2015	I 01 1043327	021264 - MAG TRUCKING - Exempt Acct	NS33451	SW-CONT SOIL-ALT DAILY	25.15 TN
10/26/2015	I 01 1043330	021264 - MAG TRUCKING - Exempt Acct	RAQ26	SW-CONT SOIL-ALT DAILY	22.27 TN
10/26/2015	I 01 1043333	021264 - MAG TRUCKING - Exempt Acct	SRS5	SW-CONT SOIL-ALT DAILY	23.81 TN
10/26/2015	I 01 1043335	021264 - MAG TRUCKING - Exempt Acct	MAG4	SW-CONT SOIL-ALT DAILY	21.25 TN
10/26/2015	I 01 1043342	021264 - MAG TRUCKING - Exempt Acct	RAQ229	SW-CONT SOIL-ALT DAILY	28.62 TN
10/26/2015	I 01 1043347	021264 - MAG TRUCKING - Exempt Acct	RAQ204	SW-CONT SOIL-ALT DAILY	25.66 TN
10/26/2015	I 01 1043352	021264 - MAG TRUCKING - Exempt Acct	MAG3	SW-CONT SOIL-ALT DAILY	25.45 TN
10/26/2015	I 01 1043358	021264 - MAG TRUCKING - Exempt Acct	KHI80	SW-CONT SOIL-ALT DAILY	26.61 TN
10/26/2015	I 01 1043360	021264 - MAG TRUCKING - Exempt Acct	NS33451	SW-CONT SOIL-ALT DAILY	25.45 TN
10/26/2015	I 01 1043362	021264 - MAG TRUCKING - Exempt Acct	RAQ26	SW-CONT SOIL-ALT DAILY	23.21 TN
10/26/2015	I 01 1043365	021264 - MAG TRUCKING - Exempt Acct	SRS5	SW-CONT SOIL-ALT DAILY	25.14 TN
10/26/2015	I 01 1043366	021264 - MAG TRUCKING - Exempt Acct	MAG4	SW-CONT SOIL-ALT DAILY	21.42 TN
10/26/2015	I 01 1043375	021264 - MAG TRUCKING - Exempt Acct	RAQ229	SW-CONT SOIL-ALT DAILY	22.64 TN

Tickets Reported: 34 Items Reported: 34

Detail Contract Activity Report

October 26, 2015 to October 26, 2015

Specific Contract: 38501517930

All Ticket Types

Current Tickets Only

Material Summary	Weight		Volume		Count		Billing Quantity
	Inbound	Outbound	Inbound	Outbound	Inbound	Outbound	
VI - SW-CONT SOIL-ALT D	783.77	0.00 TN	0.00	0.00 YD	0.00	0.00	783.77 TN

Tickets Reported:

34

Items Reported:

34

CA-208284

Destination Anywhere, Inc.



NO. 71041

DB
TF
ED
TW
SD
SB

TOP GRADE

P.O. Box 21 • Tracy, CA 95378
Phone: (209) 836-9400 • Fax: (209) 835-1144

JOB NO. 033000
P.O. NO. TD051713

SHIPPER GOODFELLOW TRUCK	CONSIGNEE LANDFILL	JOB # 033000	BILL TO MAG
ADDRESS FALLON RD	ADDRESS VASCORD	ADDRESS	
SUB-HAULER KHINDA TRK	TRAILER OWNER DAI	TRUCK NO. #80	MILES ONE WAY

TRUCK LICENSE 9D19621	TRAILER LICENSE 4H22552-2553	TRAILER NO.	# OF AXLES	DATE MO. 10 DAY 26 YR. 15
POINT OF ORIGIN - PLANT - CITY SPRINKLY DUBLIN VAS		EXACT POINT OF DESTINATION - STREET - CITY SPRINKLY LIVERMORE		

COMMODITY	TAG NUMBER	WEIGHT	LOADING		UNLOADING		STANDBY	REMARKS
			ARRIVED	DEPART	ARRIVED	DEPART		
✓	1043260	21-54	7:10	7:45	8:05	9:25	1m45	EMERALD
✓	1043294	22-18	10:00	10:13	10:35	10:45	10:5	MANGAL
✓	1043320	24-06	10:05	11:40	11:59	12:08	25m	ON PEROP
✓	1043358	26-61	1:30	1:35	2:09	2:25	92	SINE
BACK TIME 30m 2:51 COMPLETE & SIGNED STANDBY TIME 239 mA OR A \$5.00 LATE CHARGE WILL BE ASSESSED.								
11.								FUEL

LEFT YARD	ELAPSED RUNNING TIME ① GROSS TRAVEL TIME OF ② LAST LOAD IN MINUTES	FROM LINE (A) TO LAST LOAD OR WEIGHT TIME PLUS DOUBLE LINE (B) PLUS LINE (F) ON ELAPSED TIME FROM LINE (A) TO LINE (C) IS	TIME THAT DEBTOR SHOULD NOT HAVE TO PAY FOR (SHOW DOWN) TIME, LUNCH, ETC. IN REMARKS SECTION	ELAPSED UNLOADING TIME OF LAST LOAD ① IN MINUTES
START TIME	LINE (B) ADDED TO LAST UNLOADED TIME ② END TIME			LINE (D) LESS LINE (E) IS NET TIME

NOTICE: IN ORDER TO BE ELIGIBLE FOR FREIGHT PAYMENT ON THIS INVOICE, CUSTOMER AGREES TO PAY ALL COURT COSTS AND
FEE'S CONTAINING TO THE TOLLS AND
THE CARRIER'S LIABILITY AND ALL FEES AND CHARGES MUST BE PAID IN FULL WITHIN THIRTY DAYS THE PRICE IS THAT WHICH IS QUOTED
HEREON. THE CARRIER'S LIABILITY IS LIMITED TO THE CARRIER'S TARE WEIGHT OF THE TRUCK.
Taxes and other charges are the responsibility of the customer. The California Public Utilities Commission (CPUC) taxes
and other charges are the responsibility of the customer. The CPUC taxes and other charges are the responsibility of the customer.

DRIVER'S NAME MAHAN SINGH	P/ROLL	CONSIGNEE Madison Fastido	OFFICE USE ONLY
TOTALS		A	B
TONNAGE		95.19 tmo	
HOURS			
RATE			
AMOUNT			

OFFICE



NON-HAZARDOUS SPECIAL WASTE & ASBESTOS MANIFEST

2701329

If waste is asbestos waste, complete Sections I, II, III and IV
If waste is **NOT** asbestos waste, complete Sections I, II and III

KHi 80

I. GENERATOR (Generator completes la-r)

a. Generator's US EPA ID Number N/A		b. Manifest Document Number		c. Page 1 of	
d. Generator's Name and Location: BJP-ROF Jordan Ranch, LLC Central Pkwy near Fallon RD Dublin, CA			e. Generator's Mailing Address: BJP-ROF Jordan Ranch, LLC 5000 Hopyard RD, Suite 170 Pleasanton, CA 94588		
f. Phone: 925 8921218			g. Phone:		
h. Owner's Name:			i. Owner's Phone No.:		
If owner of the generating facility differs from the generator, provide:					
j. Waste Profile #		k. Exp. Date	l. Waste Shipping Name and Description		o. Unit Wt/Vol
A. 38501517930		10/14/2016	Soil		15 Yards
B.					
C.					
m. Containers No.		m. Containers Type		n. Total Quantity	o. Unit Wt/Vol

GENERATOR'S CERTIFICATION: I hereby certify that the above named material is not a hazardous waste as defined by 40 CFR 261 or any applicable state law, has been properly described, classified and packaged, and is in proper condition for transportation according to applicable regulations; AND, if this waste is a treatment residue of a previously restricted hazardous waste subject to the Land Disposal Restrictions. I certify and warrant that the waste has been treated in accordance with the requirements of 40 CFR 268 and is no longer a hazardous waste as defined by 40 CFR 261.

p. Generator Authorized Agent Name (Print) Marcellino Banzel		q. Signature Marcellino Banzel		r. Date 10-26-15	
---	--	-----------------------------------	--	---------------------	--

II. TRANSPORTER (Generator completes IIa-b and Transporter completes IIc-e)

a. Transporter's Name and Address: Mag Trucking Inc. 3500 Enterprise Ave Hayward CA 94545			T RUCK #80 9014827		
b. Phone: 5107828801					
c. Driver Name (Print) MOHAN SINGH KHINDA		d. Signature		e. Date 10/26/15	

III. DESTINATION (Generator complete IIIa-c and Destination Site completes IIId-g)

a. Disposal Facility and Site Address: Vasco Rd Landfill 4001 N Vasco Rd Livermore CA 94551		c. US EPA Number	d. Discrepancy Indication Space:		
I hereby certify that the above named material has been accepted and to the best of my knowledge the foregoing is true and accurate.					
e. Name of Authorized Agent (Print) M. Pedraza		f. Signature M. Pedraza		g. Date 10-26-15	

IV. ASBESTOS (Generator completes IVa-f and Operator complete IVg-i)

a. Operator's Name and Address:			c. Responsible Agency Name and Address:		
b. Phone:			d. Phone:		
e. Special Handling Instructions and Additional Information:					
f. <input type="checkbox"/> Friable <input type="checkbox"/> Non-Friable <input type="checkbox"/> Both		% Friable		% Non-Friable	
OPERATOR'S CERTIFICATION: I hereby declare that the contents of this consignment are fully and accurately described above by the proper shipping name and are classified, packaged, marked and labeled/placarded, and are in all respects in proper condition for transport according to applicable international and national governmental regulations.					
g. Operator's Name and Title (Print)		h. Signature		i. Date	
*Operator refers to the company which owns, leases, operates, controls, or supervises the facility being demolished or renovated, or the demolition or renovation operation or both					



NON-HAZARDOUS SPECIAL WASTE & ASBESTOS MANIFEST

KH180

If waste is asbestos waste, complete Sections I, II, III and IV
 If waste is NOT asbestos waste, complete Sections I, II and III

I. GENERATOR (Generator completes Ia-r)

a. Generator's US EPA ID Number		b. Manifest Document Number		c. Page 1 of	
d. Generator's Name and Location: BJP-ROF Jordan Ranch, LLC Central Pkwy near Fallon RD Dublin, CA			e. Generator's Mailing Address: BJP-ROF Jordan Ranch, LLC 5000 Hopyard RD, Suite 170 Pleasanton, CA 94588		
f. Phone: 925 8921218			g. Phone:		
If owner of the generating facility differs from the generator, provide:					
h. Owner's Name:			i. Owner's Phone No.:		
j. Waste Profile #	k. Exp. Date	l. Waste Shipping Name and Description	m. Containers No.	n. Total Quantity	o. Unit Wt/Vol
A. 38501517930	10/14/2016	Soil			15 Yards
B.					
C.					
GENERATOR'S CERTIFICATION: I hereby certify that the above named material is not a hazardous waste as defined by 40 CFR 261 or any applicable state law, has been properly described, classified and packaged, and is in proper condition for transportation according to applicable regulations; AND, if this waste is a treatment residue of a previously restricted hazardous waste subject to the Land Disposal Restrictions, I certify and warrant that the waste has been treated in accordance with the requirements of 40 CFR 268 and is no longer a hazardous waste as defined by 40 CFR 261.					
p. Generator Authorized Agent Name (Print): Marcelina Banzel		q. Signature: Marcelina Banzel		r. Date: 10-26-15	

II. TRANSPORTER (Generator completes IIa-b and Transporter completes IIc-e)

a. Transporter's Name and Address: Map Trucking Inc. 3500 Enterprise Ave Hayward, CA 94545			b. Phone: 5107828901		
c. Driver Name (Print): MOHAM SIDRAN KHINDI			d. Signature: [Signature]		e. Date: 10/26/15

III. DESTINATION (Generator complete IIIa-c and Destination Site completes III d-g)

a. Disposal Facility and Site Address: Vasco Rd Landfill 4001 N Vasco Rd Hayward, CA 94545		b. US EPA Number:	c. Discrepancy Indication Space:
I hereby certify that the above named material has been accepted and to the best of my knowledge the foregoing is true and accurate.			
d. Name of Authorized Agent (Print): M. Palomera		e. Signature: [Signature]	
f. Name of Authorized Agent (Print):		g. Date: 10-26-15	

IV. ASBESTOS (Generator completes IVa-f and Operator complete IVg-l)

a. Operator's Name and Address:		c. Responsible Agency Name and Address:	
b. Phone:		d. Phone:	
e. Special Handling Instructions and Additional Information:			
f. <input type="checkbox"/> Friable <input checked="" type="checkbox"/> Non-Friable <input type="checkbox"/> Both % Friable % Non-Friable			
OPERATOR'S CERTIFICATION: I hereby declare that the contents of this consignment are fully and accurately described above by the proper shipping name and are classified, packaged, marked and labeled/placarded, and are in all respects in proper condition for transport according to applicable international and national governmental regulations.			
g. Operator's Name and Title (Print):		h. Signature:	
i. Operator refers to the company which owns, leases, operates, controls, or supervises the facility being demolished or renovated, or the demolition or renovation operation or both		j. Date:	



NON-HAZARDOUS SPECIAL WASTE & ASBESTOS MANIFEST

If waste is asbestos waste, complete Sections I, II, III and IV
 If waste is **NOT** asbestos waste, complete Sections I, II and III

K111 84

I. GENERATOR (Generator completes la-r)

a. Generator's US EPA ID Number N/A		b. Manifest Document Number		c. Page 1 of		
d. Generator's Name and Location: BJP-ROF Jordan Ranch, LLC Central Pkwy near Fallon RD Dublin, CA			e. Generator's Mailing Address: BJP-ROF Jordan Ranch, LLC 5000 Hopyard RD, Suite 170 Pleasanton, CA 94588			
f. Phone: 925 8921218		g. Phone:				
h. Owner's Name:			i. Owner's Phone No.:			
j. Waste Profile #		k. Exp. Date	l. Waste Shipping Name and Description	m. Containers No.	n. Total Quantity	o. Unit Wt/Vol
A. 38501517930		10/14/2016	Soil			16 Yards
B.						
C.						
GENERATOR'S CERTIFICATION: I hereby certify that the above named material is not a hazardous waste as defined by 40 CFR 261 or any applicable state law, has been properly described, classified and packaged, and is in proper condition for transportation according to applicable regulations; AND, if this waste is a treatment residue of a previously restricted hazardous waste subject to the Land Disposal Restrictions. I certify and warrant that the waste has been treated in accordance with the requirements of 40 CFR 268 and is no longer a hazardous waste as defined by 40 CFR 261.						
p. Generator Authorized Agent Name (Print)			q. Signature		r. Date	

II. TRANSPORTER (Generator completes IIa-b and Transporter completes IIc-e)

a. Transporter's Name and Address: Mag Trucking Inc. 3500 Enterprise Ave Hayward, CA 94545			b. Phone: 5107828801		
c. Driver Name (Print)		d. Signature		e. Date	

III. DESTINATION (Generator complete IIIa-c and Destination Site completes IIId-g)

a. Disposal Facility and Site Address: Vasco Rd Landfill 4001 N Vasco Rd Hayward, CA 94545		c. US EPA Number	d. Discrepancy Indication Space:
I hereby certify that the above named material has been accepted and to the best of my knowledge the foregoing is true and accurate.			
e. Name of Authorized Agent (Print)		f. Signature	g. Date

IV. ASBESTOS (Generator completes IVa-f and Operator complete IVg-i)

a. Operator's Name and Address:		c. Responsible Agency Name and Address:	
b. Phone:		d. Phone:	
e. Special Handling Instructions and Additional Information:			
f. <input type="checkbox"/> Friable <input type="checkbox"/> Non-Friable <input type="checkbox"/> Both % Friable % Non-Friable			
OPERATOR'S CERTIFICATION: I hereby declare that the contents of this consignment are fully and accurately described above by the proper shipping name and are classified, packaged, marked and labeled/placarded, and are in all respects in proper condition for transport according to applicable international and national governmental regulations.			
g. Operator's Name and Title (Print)		h. Signature	
		i. Date	
Operator refers to the company which owns, leases, operates, controls, or supervises the facility being demolished or renovated, or the demolition or renovation operation or both			



NON-HAZARDOUS SPECIAL WASTE & ASBESTOS MANIFEST

KHI 80

2701337

If waste is asbestos waste, complete Sections I, II, III and IV
If waste is NOT asbestos waste, complete Sections I, II and III

I. GENERATOR (Generator completes Ia-r)

a. Generator's US EPA ID Number N/A		b. Manifest Document Number		c. Page 1 of	
d. Generator's Name and Location: BJP-ROF Jordan Ranch, LLC Central Pkwy near Fallon RD Dublin, CA			e. Generator's Mailing Address: BJP-ROF Jordan Ranch, LLC 5000 Hopyard RD, Suite 170 Pleasanton, CA 94588		
f. Phone: 925 8921218		g. Phone:			
If owner of the generating facility differs from the generator, provide:					
h. Owner's Name:			i. Owner's Phone No.:		
j. Waste Profile #	k. Exp. Date	l. Waste Shipping Name and Description		m. Containers No.	n. Total Quantity
A. 38501517930	10/14/2016	Soil			15 Yards
B.					
C.					

GENERATOR'S CERTIFICATION: I hereby certify that the above named material is not a hazardous waste as defined by 40 CFR 261 or any applicable state law, has been properly described, classified and packaged, and is in proper condition for transportation according to applicable regulations; AND, if this waste is a treatment residue of a previously restricted hazardous waste subject to the Land Disposal Restrictions. I certify and warrant that the waste has been treated in accordance with the requirements of 40 CFR 268 and is no longer a hazardous waste as defined by 40 CFR 261.

p. Generator Authorized Agent Name (Print) Marcellino Bangel		q. Signature Marcellino Bangel	r. Date 10-26-15
---	--	-----------------------------------	---------------------

II. TRANSPORTER (Generator completes IIa-b and Transporter completes IIc-e)

a. Transporter's Name and Address: Mag Trucking Inc. 3500 Enterprise Ave Hayward, CA 94545			Truck # 180 9D14827	
b. Phone: 5107828301				
c. Driver Name (Print) MOHAN SINGH KHILDA		d. Signature	e. Date 10/26/15	

III. DESTINATION (Generator complete IIIa-c and Destination Site completes IIId-g)

a. Disposal Facility and Site Address: Vasco Rd Landfill 4001 N Vasco Rd Livermore, CA 94551		c. US EPA Number	d. Discrepancy Indication Space:
I hereby certify that the above named material has been accepted and to the best of my knowledge the foregoing is true and accurate.			
e. Name of Authorized Agent (Print) Carlos Moran		f. Signature	g. Date 10-26-15

IV. ASBESTOS (Generator completes IVa-f and Operator complete IVg-i)

a. Operator's Name and Address:		c. Responsible Agency Name and Address:	
b. Phone:		d. Phone:	
e. Special Handling Instructions and Additional Information:			
f. <input type="checkbox"/> Friable <input type="checkbox"/> Non-Friable <input type="checkbox"/> Both % Friable % Non-Friable			
OPERATOR'S CERTIFICATION: I hereby declare that the contents of this consignment are fully and accurately described above by the proper shipping name and are classified, packaged, marked and labeled/placarded, and are in all respects in proper condition for transport according to applicable international and national governmental regulations.			
g. Operator's Name and Title (Print)		h. Signature	
		i. Date	
*Operator refers to the company which owns, leases, operates, controls, or supervises the facility being demolished or renovated, or the demolition or renovation operation or both			

2701337

KHI 80

If waste is asbestos waste, complete Sections I, II, III and IV
If waste is **NOT** asbestos waste, complete Sections I, II and III

I. GENERATOR (Generator completes Ia-r)

a. Generator's US EPA ID Number		b. Manifest Document Number		c. Page 1 of	
d. Generator's Name and Location: BJP-ROF Jordan Ranch, LLC Central Pkwy near Palmdale RD Dunsmuir, CA 95921218			e. Generator's Mailing Address: BJP-ROF Jordan Ranch, LLC 5000 Hopyard RD, Suite 170 Pleasanton, CA 94588		
f. Phone: 925 8921218			g. Phone:		
h. Owner's Name:			i. Owner's Phone No.:		
If Owner of the generating facility differs from the generator, provide:					
j. Waste Profile #		k. Exp. Date	l. Waste Shipping Name and Description		o. Unit W/Vol
A-300101700		10/14/2016	Soil		15 Yards
B					
C					

GENERATOR'S CERTIFICATION: I hereby certify that the above named material is not a hazardous waste as defined by 40 CFR 261 or any applicable state law, has been properly described, classified and packaged, and is in proper condition for transportation according to applicable regulations; AND, if this waste is a treatment residue of a previously restricted hazardous waste subject to the Land Disposal Restrictions, I certify and warrant that the waste has been treated in accordance with the requirements of 40 CFR 268 and is no longer a hazardous waste as defined by 40 CFR 261.

p. Generator Authorized Agent Name (Print): Marcelino Bernal		q. Signature: <i>Marcelino Bernal</i>	r. Date: 10-26-15
--	--	---------------------------------------	-------------------

II. TRANSPORTER (Generator completes IIa-b and Transporter completes IIc-e)

a. Transporter's Name and Address: Mag Trucking Inc. 3550 Enterprise Ave Hayward, CA 94545			b. Phone: 510 782 8001		
c. Driver Name (Print): MOHAMED MOHAMED			d. Signature: <i>[Signature]</i>		e. Date: 10/26/15

TRUCK # 80
9514827

III. DESTINATION (Generator complete IIIa-c and Destination Site completes III d-g)

a. Disposal Facility and Site Address: Vasco Rd Landfill 4001 N Vasco Rd		b. US EPA Number	c. Discrepancy Indication Space:		
I hereby certify that the above named material has been accepted and to the best of my knowledge the foregoing is true and accurate.					
e. Name of Authorized Agent (Print): Carlos Moran		f. Signature: <i>[Signature]</i>		g. Date: 10-26-15	

IV. ASBESTOS (Generator completes IVa-f and Operator complete IVg-i)

a. Operator's Name and Address:			c. Responsible Agency Name and Address:		
b. Phone:			d. Phone:		
e. Special Handling Instructions and Additional Information:					
f. <input type="checkbox"/> Friable <input type="checkbox"/> Non-Friable <input type="checkbox"/> Both		% Friable		% Non-Friable	
OPERATOR'S CERTIFICATION: I hereby declare that the contents of this consignment are fully and accurately described above by the proper shipping name and are classified, packaged, marked and labeled/placarded, and are in all respects in proper condition for transport according to applicable international and national governmental regulations.					
g. Operator's Name and Title (Print)			h. Signature		i. Date

*Operator refers to the company which owns, leases, operates, controls, or supervises the facility being demolished or renovated, or the demolition or renovation operation or both



NON-HAZARDOUS SPECIAL WASTE & ASBESTOS MANIFEST

KHI 80

If waste is asbestos waste, complete Sections I, II, III and IV
 If waste is NOT asbestos waste, complete Sections I, II and III

I. GENERATOR (Generator completes Ia-r)

a. Generator's US EPA ID Number N/A		b. Manifest Document Number		c. Page 1 of	
d. Generator's Name and Location: BJP-ROF Jordan Ranch, LLC Central Pkwy near Fallon RD Dublin, CA			e. Generator's Mailing Address: BJP-ROF Jordan Ranch, LLC 5000 Hopyard RD, Suite 170 Pleasanton, CA 94588		
f. Phone: 925 8921218			g. Phone:		
If owner of the generating facility differs from the generator, provide:					
h. Owner's Name:			i. Owner's Phone No.:		
j. Waste Profile #	k. Exp. Date	l. Waste Shipping Name and Description		m. Containers No.	n. Total Quantity
A. 38501517930	10/14/2016	Soil			15 Yards
B.					
C.					

GENERATOR'S CERTIFICATION: I hereby certify that the above named material is not a hazardous waste as defined by 40 CFR 261 or any applicable state law, has been properly described, classified and packaged, and is in proper condition for transportation according to applicable regulations; AND, if this waste is a treatment residue of a previously restricted hazardous waste subject to the Land Disposal Restrictions. I certify and warrant that the waste has been treated in accordance with the requirements of 40 CFR 268 and is no longer a hazardous waste as defined by 40 CFR 261.

p. Generator Authorized Agent Name (Print) xx Marcelino Ranga		q. Signature <i>Marcelino Ranga</i>	r. Date 10-26-15
--	--	--	---------------------

II. TRANSPORTER (Generator completes IIa-b and Transporter completes IIc-e)

a. Transporter's Name and Address: Mag Trucking Inc. 3500 Enterprise Ave Hayward CA 94545			Truck # 80 9D14827	
b. Phone: 5107828801				
c. Driver Name (Print) MOHAN SINGH KHINDA		d. Signature <i>Mohan Singh Khinda</i>	e. Date 10/26/15	

III. DESTINATION (Generator complete IIIa-c and Destination Site completes III d-g)

a. Disposal Facility and Site Address: Vasco Rd Landfill 4001 N Vasco Rd Hayward, CA 94545		c. US EPA Number	d. Discrepancy Indication Space:
b. I hereby certify that the above named material has been accepted and to the best of my knowledge the foregoing is true and accurate.			
e. Name of Authorized Agent (Print) <i>MOS MORA</i>		f. Signature <i>MOS MORA</i>	g. Date 10-26-15

IV. ASBESTOS (Generator completes IVa-f and Operator complete IVg-i)

a. Operator's Name and Address:		c. Responsible Agency Name and Address:	
b. Phone:		d. Phone:	
e. Special Handling Instructions and Additional Information:			
f. <input type="checkbox"/> Friable <input type="checkbox"/> Non-Friable <input type="checkbox"/> Both % Friable % Non-Friable			
OPERATOR'S CERTIFICATION: I hereby declare that the contents of this consignment are fully and accurately described above by the proper shipping name and are classified, packaged, marked and labeled/placarded, and are in all respects in proper condition for transport according to applicable international and national governmental regulations.			
g. Operator's Name and Title (Print)		i. Date	
h. Signature			

*Operator refers to the company which owns, leases, operates, controls, or supervises the facility being demolished or renovated, or the demolition or renovation operation or both

2701345

If waste is asbestos waste, complete Sections I, II, III and IV
If waste is **NOT** asbestos waste, complete Sections I, II and III

KHI 80

I. GENERATOR (Generator completes Ia-r)

a. Generator's US EPA ID Number		b. Manifest Document Number		c. Page 1 of		
d. Generator's Name and Location N/A BJP-ROF Jordan Ranch, LLC Central Pkwy near Fallon RD Diablo CA 92521218			e. Generator's Mailing Address: BJP-ROF Jordan Ranch, LLC 5000 Hopyard RD, Suite 170 Pleasanton, CA 94588			
f. Phone: 925 8921218			g. Phone:			
h. Owner's Name:			i. Owner's Phone No.:			
j. Waste Profile #		k. Exp. Date	l. Waste Shipping Name and Description	m. Containers No.	n. Total Quantity	o. Unit Wt/Vol
A. 300101730		10/14/2016	Soil			15 Yards
B.						
C.						

GENERATOR'S CERTIFICATION: I hereby certify that the above named material is not a hazardous waste as defined by 40 CFR 261 or any applicable state law, has been properly described, classified and packaged, and is in proper condition for transportation according to applicable regulations; AND, if this waste is a treatment residue of a previously restricted hazardous waste subject to the Land Disposal Restrictions. I certify and warrant that the waste has been treated in accordance with the requirements of 40 CFR 268 and is no longer a hazardous waste as defined by 40 CFR 261.

p. Generator Authorized Agent Name (Print) Mr. Marcelino Gonzalez		q. Signature <i>Marcelino Gonzalez</i>	r. Date 10-26-15
--	--	---	---------------------

II. TRANSPORTER (Generator completes IIa-b and Transporter completes IIc-e)

a. Transporter's Name and Address: Mag Trucking Inc. 3500 Enterprise Ave Hayward, CA 94545		b. Phone: 5107828801		TRUCK # 80 9D14827	
c. Driver Name (Print) MOHAN SINGH KHINDA		d. Signature <i>Mohan Singh Khinda</i>	e. Date 10/26/15		

III. DESTINATION (Generator complete IIIa-c and Destination Site completes III d-g)

a. Disposal Facility and Site Address: Vasco Rd Landfill 4001 N Vasco Rd		c. US EPA Number	d. Discrepancy Indication Space: <i>[Signature]</i>
I hereby certify that the above named material has been accepted and to the best of my knowledge the foregoing is true and accurate.			
e. Name of Authorized Agent (Print) Carlos Moran		f. Signature <i>Carlos Moran</i>	g. Date 10-20-15

IV. ASBESTOS (Generator completes IVa-f and Operator complete IVg-i)

a. Operator's Name and Address:		c. Responsible Agency Name and Address:	
b. Phone:		d. Phone:	
e. Special Handling Instructions and Additional Information:			
f. <input type="checkbox"/> Friable <input type="checkbox"/> Non-Friable <input type="checkbox"/> Both % Friable % Non-Friable			
OPERATOR'S CERTIFICATION: I hereby declare that the contents of this consignment are fully and accurately described above by the proper shipping name and are classified, packaged, marked and labeled/placarded, and are in all respects in proper condition for transport according to applicable international and national governmental regulations.			
g. Operator's Name and Title (Print)		h. Signature	i. Date
Operator refers to the company which owns, leases, operates, controls, or supervises the facility being demolished or renovated, or the demolition or renovation operation or both			



NON-HAZARDOUS SPECIAL WASTE & ASBESTOS MANIFEST

KHI 80

If waste is asbestos waste, complete Sections I, II, III and IV
 If waste is NOT asbestos waste, complete Sections I, II and III

I. GENERATOR (Generator completes Ia-r)

a. Generator's US EPA ID Number N/A		b. Manifest Document Number		c. Page 1 of	
d. Generator's Name and Location: BJP-ROF Jordan Ranch, LLC Central Pkwy near Fallon RD Dublin, CA			e. Generator's Mailing Address: BJP-ROF Jordan Ranch, LLC 5000 Hopyard RD, Suite 170 Pleasanton, CA 94588		
f. Phone: 925 8921218		g. Phone: Pleasanton, CA 94588			
If owner of the generating facility differs from the generator, provide:			i. Owner's Phone No.: 925 580-0127		
h. Owner's Name: <i>Mag Trucking</i>					
j. Waste Profile #	k. Exp. Date	l. Waste Shipping Name and Description	m. Containers		n. Total Quantity
			No.	Type	
A. 38501517930	10/14/2016	Soil			15 Yards
B.					
C.					
GENERATOR'S CERTIFICATION: I hereby certify that the above named material is not a hazardous waste as defined by 40 CFR 261 or any applicable state law, has been properly described, classified and packaged, and is in proper condition for transportation according to applicable regulations; AND, if this waste is a treatment residue of a previously restricted hazardous waste subject to the Land Disposal Restrictions. I certify and warrant that the waste has been treated in accordance with the requirements of 40 CFR 268 and is no longer a hazardous waste as defined by 40 CFR 261.					
XX		q. Signature		r. Date 10/26/15	
p. Generator Authorized Agent Name (Print)					

II. TRANSPORTER (Generator completes IIa-b and Transporter completes IIc-e)

a. Transporter's Name and Address: Mag Trucking Inc. 3500 Enterprise Ave Hayward, CA 94545		b. Phone: 510 762 8801		TRUCK NO #80 9014827	
c. Driver Name (Print): MOHAN SINGH KHINDA		d. Signature: <i>[Signature]</i>		e. Date: 10/26/15	

III. DESTINATION (Generator complete IIIa-c and Destination Site completes III d-g)

a. Disposal Facility and Site Address: Vasco Rd Landfill 4001 N Vasco Rd Livermore, CA 94551		c. US EPA Number		d. Discrepancy Indication Space:	
I hereby certify that the above named material has been accepted and to the best of my knowledge the foregoing is true and accurate.					
e. Name of Authorized Agent (Print): M. Petrova		f. Signature: <i>[Signature]</i>		g. Date: 10-26-15	

IV. ASBESTOS (Generator completes IVa-f and Operator complete IVg-i)

a. Operator's Name and Address:		c. Responsible Agency Name and Address:			
b. Phone:		d. Phone:			
e. Special Handling Instructions and Additional Information:					
f. <input type="checkbox"/> Friable <input type="checkbox"/> Non-Friable <input type="checkbox"/> Both % Friable % Non-Friable					
OPERATOR'S CERTIFICATION: I hereby declare that the contents of this consignment are fully and accurately described above by the proper shipping name and are classified, packaged, marked and labeled/placarded, and are in all respects in proper condition for transport according to applicable international and national governmental regulations.					
g. Operator's Name and Title (Print)		h. Signature		i. Date	
*Operator refers to the company which owns, leases, operates, controls, or supervises the facility being demolished or renovated, or the demolition or renovation operation or both					

2701350

If waste is asbestos waste, complete Sections I, II, III and IV
 If waste is NOT asbestos waste, complete Sections I, II and III

KHI 80

I. GENERATOR (Generator completes Ia-r)

a. Generator's US EPA ID Number WA		b. Manifest Document Number		c. Page 1 of	
d. Generator's Name and Location BJP-ROF Jordan Ranch, LLC Central Pkwy near Highway 99 Dublin, CA			e. Generator's Mailing Address: BJP-ROF Jordan Ranch, LLC 5000 Hopyard RD, Suite 170 Pleasanton, CA 94588		
f. Phone: 925 8021218			g. Phone:		
h. Owner's Name: BJP-ROF			i. Owner's Phone No.: 510 217		
If owner of the generating facility differs from the generator, provide:					
j. Waste Profile #		k. Exp. Date	l. Waste Shipping Name and Description		o. Unit Wt/Vol
A. 2800101700		10/14/2016	Soil		15 Yards
B.					
C.					
GENERATOR'S CERTIFICATION: I hereby certify that the above named material is not a hazardous waste as defined by 40 CFR 261 or any applicable state law, has been properly described, classified and packaged, and is in proper condition for transportation according to applicable regulations; AND, if this waste is a treatment residue of a previously restricted hazardous waste subject to the Land Disposal Restrictions, I certify and warrant that the waste has been treated in accordance with the requirements of 40 CFR 268 and is no longer a hazardous waste as defined by 40 CFR 261.					
p. Generator Authorized Agent Name (Print)			q. Signature		r. Date 10/26/15

II. TRANSPORTER (Generator completes IIa-b and Transporter completes IIc-e)

a. Transporter's Name and Address: Map Trucking Inc. 3830 Enterprise Ave Hayward, CA 94545		b. Phone: 5107673801		T RUCKING #80 9014827	
c. Driver Name (Print) MOHAN SINGH KHINDA		d. Signature		e. Date 10/26/15	

III. DESTINATION (Generator complete IIIa-c and Destination Site completes III d-g)

a. Disposal Facility and Site Address: Vasco Rd Landfill 4001 N Vasco Rd		c. US EPA Number	d. Discrepancy Indication Space:		
I hereby certify that the above named material has been accepted and to the best of my knowledge the foregoing is true and accurate.					
e. Name of Authorized Agent (Print) M. Redman		f. Signature		g. Date 10-26-15	

IV. ASBESTOS (Generator completes IVa-f and Operator complete IVg-i)

a. Operator's Name and Address:		c. Responsible Agency Name and Address:			
b. Phone:		d. Phone:			
e. Special Handling Instructions and Additional Information:					
f. <input type="checkbox"/> Friable <input type="checkbox"/> Non-Friable <input type="checkbox"/> Both % Friable % Non-Friable					
OPERATOR'S CERTIFICATION: I hereby declare that the contents of this consignment are fully and accurately described above by the proper shipping name and are classified, packaged, marked and labeled/placarded, and are in all respects in proper condition for transport according to applicable international and national governmental regulations.					
g. Operator's Name and Title (Print)		h. Signature		i. Date	
Operator refers to the company which owns, leases, operates, controls, or supervises the facility being demolished or renovated, or the demolition or renovation operation or both					

Destination Anywhere, Inc.

P.O. Box 21 • Tracy, CA 95378
 Phone: (209) 836-9400 • Fax: (209) 835-1144

JOB NO. 03000
 P.O. NO.

RF
TF
ED
TW
SD
SB

SHIPPER TOP GRADE	CONSIGNEE TOP GRADE	JOB #	BILL TO 1 MAY
ADDRESS CENTRAL PKWY	ADDRESS LAXID FILL WASCOR RD	ADDRESS	
SUB-HAULER SQR. TRK	TRAILER OWNER D A-1	TRUCK NO. 55	MILES ONE WAY
TRUCK LICENSE	TRAILER LICENSE	TRAILER NO.	# OF AXLES
9N11112	LH2	2554	55
POINT OF ORIGIN - PLANT - CITY DUBLIN		EXACT POINT OF DESTINATION - STREET - CITY LIVERMORE	
DATE		MO.	DAY
		10	26
		YR. 15	

COMMODITY	TAG NUMBER	WEIGHT	LOADING		UNLOADING		STANDBY	REMARKS	
			ARRIVED	DEPART	ARRIVED	DEPART			
✓ DIRT ✓	1043264	22-52	7:00	8:17	8:40	9:25	1-45		
✓	1043300	20-63	10:10	10:10		11:10	-30		
✓	1043333	23-81	11:30	12:30		12:42	-45	MUST BE TURNED IN WITHIN 30 DAYS	
✓	1043365	25-14	3:00	3:00		2:45	-45		
COMPLETE & SIGNED									
OR A \$5.00 LATE CHARGE								→	3-45
4 LINES TO BE ASSESSED									
								START MILEAGE	
								END MILEAGE	
								FUEL	

LEFT YARD	ELAPSED ROLLING TIME (LOADED TRAVEL TIME) OF LAST LOAD IN MINUTES	FROM LINE (A) TO LAST LOAD OR WEIGHT TIME PLUS DOUBLE LINE (B) PLUS LINE (D) OR ELAPSED TIME FROM LINE (A) TO LINE (C)	TIME THAT DEBTOR SHOULD HAVE TO PAY FOR (SHOW DOWN TIME, LUNCH, ETC. IN REMARKS SECTION)	ELAPSED UNLOADING TIME OF LAST LOAD IN MINUTES	LINE (D) LESS LINE (E) IS NET TIME															
START TIME	END TIME				8hr															
<p>DRIVER'S NAME: Sentokh Singh</p> <p>PLEASE PRINT</p>					<p>CONSIGNEE: Muhammad Ranael 153</p> <p>SIGNATURE</p>															
<p>OFFICE USE ONLY</p> <table border="1"> <tr> <td>TOTALS</td> <td>A</td> <td>B</td> </tr> <tr> <td>TONNAGE</td> <td>92.10 tns</td> <td></td> </tr> <tr> <td>HOURS</td> <td></td> <td></td> </tr> <tr> <td>RATE</td> <td></td> <td></td> </tr> <tr> <td>AMOUNT</td> <td></td> <td></td> </tr> </table>					TOTALS	A	B	TONNAGE	92.10 tns		HOURS			RATE			AMOUNT			
TOTALS	A	B																		
TONNAGE	92.10 tns																			
HOURS																				
RATE																				
AMOUNT																				

OFFICE



2701326

NON-HAZARDOUS SPECIAL WASTE & ASBESTOS MANIFEST

If waste is asbestos waste, complete Sections I, II, III and IV
If waste is **NOT** asbestos waste, complete Sections I, II and III

S R 55

I. GENERATOR (Generator completes Ia-r)

a. Generator's US EPA ID Number		b. Manifest Document Number		c. Page 1 of	
d. Generator's Name and Location: N/A BJP-ROF Jordan Ranch, LLC Central Pkwy near Fallon RD Dublin, CA		e. Generator's Mailing Address: BJP-ROF Jordan Ranch, LLC 5000 Hopyard RD, Suite 170 Pleasanton, CA 94588			
f. Phone: 925 8921218		g. Phone:			
h. Owner's Name:		i. Owner's Phone No.:			
j. Waste Profile #		k. Exp. Date	l. Waste Shipping Name and Description		o. Unit Wt/Vol
A. 38501517830		10/14/2016	Soil		15 Yards
B.					
C.					
GENERATOR'S CERTIFICATION: I hereby certify that the above named material is not a hazardous waste as defined by 40 CFR 261 or any applicable state law, has been properly described, classified and packaged, and is in proper condition for transportation according to applicable regulations; AND, if this waste is a treatment residue of a previously restricted hazardous waste subject to the Land Disposal Restrictions. I certify and warrant that the waste has been treated in accordance with the requirements of 40 CFR 268 and is no longer a hazardous waste as defined by 40 CFR 261.					
p. Generator Authorized Agent Name (Print) Marcelino Rangel		q. Signature Marcelino Rangel		r. Date 10-26-15	

II. TRANSPORTER (Generator completes IIa-b and Transporter completes IIc-e)

a. Transporter's Name and Address: Mag Trucking Inc. 3500 Enterprise Ave Hayward, CA 94545			5107828801		
b. Phone: SANJAY SINGH			c. Driver Name (Print)		e. Date 10-26-15
			d. Signature		

III. DESTINATION (Generator complete IIIa-c and Destination Site completes IIId-g)

a. Disposal Facility and Site Address: Vasco Rd Landfill 4001 N Vasco Rd Livermore, CA 94551		c. US EPA Number	d. Discrepancy Indication Space:		
I hereby certify that the above named material has been accepted and to the best of my knowledge the foregoing is true and accurate.					
e. Name of Authorized Agent (Print) Carlos Mora		f. Signature		g. Date 10-26-15	

IV. ASBESTOS (Generator completes IVa-f and Operator complete IVg-i)

a. Operator's Name and Address:		c. Responsible Agency Name and Address:			
b. Phone:		d. Phone:			
e. Special Handling Instructions and Additional Information:					
f. <input type="checkbox"/> Friable <input type="checkbox"/> Non-Friable <input type="checkbox"/> Both		% Friable		% Non-Friable	
OPERATOR'S CERTIFICATION: I hereby declare that the contents of this consignment are fully and accurately described above by the proper shipping name and are classified, packaged, marked and labeled/placarded, and are in all respects in proper condition for transport according to applicable international and national governmental regulations.					
g. Operator's Name and Title (Print)		h. Signature		i. Date	
*Operator refers to the company which owns, leases, operates, controls, or supervises the facility being demolished or renovated, or the demolition or renovation operation or both					

RETURN TO GENERATOR

RS-F11A

2701326

If waste is asbestos waste, complete Sections I, II, III and IV
 If waste is NOT asbestos waste, complete Sections I, II and III

S R. 55

I. GENERATOR (Generator completes la-r)

a. Generator's US EPA ID Number NA		b. Manifest Document Number		c. Page 1 of 1	
d. Generator's Name and Location BJP-ROF Jordan Ranch, LLC Central Pkwy near Fallon RD Dublin, CA 94568			e. Generator's Mailing Address: BJP-ROF Jordan Ranch, LLC 5000 Hopyard RD, Suite 170 Pleasanton, CA 94568		
f. Phone: 925 8921218			g. Phone:		
i. Owner's Name: _____ i. Owner's Phone No.: _____					
j. Waste Profile #					
k. Exp. Date		l. Waste Shipping Name and Description		m. Containers	
				n. Total Quantity	
				o. Unit Wt/Vol	
A. 24901917938		10/14/2016		Soil	
B.					
C.					
GENERATOR'S CERTIFICATION: I hereby certify that the above named material is not a hazardous waste as defined by 40 CFR 261 or any applicable state law, has been properly described, classified and packaged, and is in proper condition for transportation according to applicable regulations; AND, if this waste is a treatment residue of a previously restricted hazardous waste subject to the Land Disposal Restrictions, I certify and warrant that the waste has been treated in accordance with the requirements of 40 CFR 268 and is no longer a hazardous waste as defined by 40 CFR 261.					
p. Generator Authorized Agent Name (Print) Marcelino Bungal			q. Signature Marcelino Bungal		r. Date 10-26-15

II. TRANSPORTER (Generator completes IIa-b and Transporter completes IIc-e)

a. Transporter's Name and Address: Mag Trucking Inc. 3600 Enterprise Ave Hayward, CA 94545			b. Phone: 5107828801		
c. Driver Name (Print) SANTOKH SINGH		d. Signature [Signature]		e. Date 10-26-15	

III. DESTINATION (Generator complete IIIa-c and Destination Site completes IIId-g)

a. Disposal Facility and Site Address: Vasco Rd Landfill 601 S Vasco Rd		c. US EPA Number		d. Discrepancy Indication Space:	
I hereby certify that the above named material has been accepted and to the best of my knowledge the foregoing is true and accurate.					
e. Name of Authorized Agent (Print) Carlos Mora			f. Signature [Signature]		g. Date 10-26-15

IV. ASBESTOS (Generator completes IVa-f and Operator complete IVg-i)

a. Operator's Name and Address:		c. Responsible Agency Name and Address:			
b. Phone:		d. Phone:			
e. Special Handling Instructions and Additional Information:					
f. <input type="checkbox"/> Friable <input checked="" type="checkbox"/> Non-Friable <input type="checkbox"/> Both % Friable % Non-Friable					
OPERATOR'S CERTIFICATION: I hereby declare that the contents of this consignment are fully and accurately described above by the proper shipping name and are classified, packaged, marked and labeled/placarded, and are in all respects in proper condition for transport according to applicable international and national governmental regulations.					
g. Operator's Name and Title (Print)			h. Signature		i. Date
*Operator refers to the company which owns, leases, operates, controls, or supervises the facility being demolished or renovated, or the demolition or renovation operation or both					



NON-HAZARDOUS SPECIAL WASTE & ASBESTOS MANIFEST

SR. 55

If waste is asbestos waste, complete Sections I, II, III and IV
 If waste is NOT asbestos waste, complete Sections I, II and III

I. GENERATOR (Generator completes la-r)

a. Generator's US EPA ID Number N/A		b. Manifest Document Number		c. Page 1 of	
d. Generator's Name and Location: BJP-ROF Jordan Ranch, LLC Central Pkwy near Fallon RD Dublin, CA			e. Generator's Mailing Address: BJP-ROF Jordan Ranch, LLC 5000 Hopyard RD, Suite 170 Pleasanton, CA 94588		
f. Phone: 925 8921218		g. Phone:			
If owner of the generating facility differs from the generator, provide:					
h. Owner's Name:			i. Owner's Phone No.:		
j. Waste Profile #	k. Exp. Date	l. Waste Shipping Name and Description	m. Containers No.	n. Total Quantity	o. Unit Wt/Vol
A. 38581517930	10/14/2016	Soil			15 Yards
B.					
C.					
GENERATOR'S CERTIFICATION: I hereby certify that the above named material is not a hazardous waste as defined by 40 CFR 261 or any applicable state law, has been properly described, classified and packaged, and is in proper condition for transportation according to applicable regulations; AND, if this waste is a treatment residue of a previously restricted hazardous waste subject to the Land Disposal Restrictions. I certify and warrant that the waste has been treated in accordance with the requirements of 40 CFR 268 and is no longer a hazardous waste as defined by 40 CFR 261.					
p. Generator Authorized Agent Name (Print) xx Marcellino Ranga				q. Signature Marcello Ranga	
				r. Date 10-16-15	

II. TRANSPORTER (Generator completes IIa-b and Transporter completes IIc-e)

a. Transporter's Name and Address: Mag Trucking Inc. 3500 Enterprise Ave Hayward, CA 94545			b. Phone: 5107828801		
c. Driver Name (Print) SANJAY SINGH		d. Signature [Signature]		e. Date 10-26-15	

III. DESTINATION (Generator complete IIIa-c and Destination Site completes III d-g)

a. Disposal Facility and Site Address: Vasco Rd Landfill 4001 N Vasco Rd Livermore, CA 94551		c. US EPA Number	d. Discrepancy Indication Space:
I hereby certify that the above named material has been accepted and to the best of my knowledge the foregoing is true and accurate.			
e. Name of Authorized Agent (Print) M. Pehora		f. Signature [Signature]	
		g. Date 10-26-15	

IV. ASBESTOS (Generator completes IVa-f and Operator complete IVg-i)

a. Operator's Name and Address:		c. Responsible Agency Name and Address:	
b. Phone:		d. Phone:	
e. Special Handling Instructions and Additional Information:			
f. <input type="checkbox"/> Friable <input type="checkbox"/> Non-Friable <input type="checkbox"/> Both		% Friable % Non-Friable	
OPERATOR'S CERTIFICATION: I hereby declare that the contents of this consignment are fully and accurately described above by the proper shipping name and are classified, packaged, marked and labeled/placarded, and are in all respects in proper condition for transport according to applicable international and national governmental regulations.			
g. Operator's Name and Title (Print)		h. Signature	
		i. Date	
*Operator refers to the company which owns, leases, operates, controls, or supervises the facility being demolished or renovated, or the demolition or renovation operation or both			

RETURN TO GENERATOR

2701342

If waste is asbestos waste, complete Sections I, II, III and IV
If waste is NOT asbestos waste, complete Sections I, II and III

SR.55

I. GENERATOR (Generator completes Ia-r)

a. Generator's US EPA ID Number		b. Manifest Document Number		c. Page 1 of	
d. Generator's Name and Location: BJP-ROF Jordan Ranch, LLC Central Pliny near Fallon RD DUNSMITH CA 926 8921218			e. Generator's Mailing Address: BJP-ROF Jordan Ranch, LLC 5000 Hopyard RD, Suite 170 Pleasanton, CA 94588		
f. Phone: 926 8921218			g. Phone:		
If owner of the generating facility differs from the generator, provide:					
h. Owner's Name:			i. Owner's Phone No.:		
j. Waste Profile #		k. Exp. Date	l. Waste Shipping Name and Description		o. Unit Wt/Vol
A. 35001817330		10/14/2018	Soil		15 Yards
B.					
C.					

GENERATOR'S CERTIFICATION: I hereby certify that the above named material is not a hazardous waste as defined by 40 CFR 261 or any applicable state law, has been properly described, classified and packaged, and is in proper condition for transportation according to applicable regulations; AND, if this waste is a treatment residue of a previously restricted hazardous waste subject to the Land Disposal Restrictions, I certify and warrant that the waste has been treated in accordance with the requirements of 40 CFR 268 and is no longer a hazardous waste as defined by 40 CFR 261.

p. Generator Authorized Agent Name (Print): <i>Marcellino R. Cast</i>		q. Signature: <i>Marcellino R. Cast</i>		r. Date: <i>10-16-15</i>	
---	--	---	--	--------------------------	--

II. TRANSPORTER (Generator completes IIa-b and Transporter completes IIc-e)

a. Transporter's Name and Address: Mag Trucking Inc. 3800 Enterprise Ave Hayward, CA 94548			b. Phone: 5107828844		
c. Driver Name (Print): <i>SANJAY SINGH</i>		d. Signature: <i>[Signature]</i>		e. Date: <i>10-26-15</i>	

III. DESTINATION (Generator complete IIIa-c and Destination Site completes III d-g)

a. Disposal Facility and Site Address: Vasco Rd Landfill 4051 N Vasco Rd Hayward, CA 94548		c. US EPA Number	d. Discrepancy Indication Space:		
I hereby certify that the above named material has been accepted and to the best of my knowledge the foregoing is true and accurate.					
e. Name of Authorized Agent (Print): <i>M. Redhara</i>		f. Signature: <i>[Signature]</i>		g. Date: <i>10-26-15</i>	

IV. ASBESTOS (Generator completes IVa-f and Operator complete IVg-i)

a. Operator's Name and Address:			c. Responsible Agency Name and Address:		
b. Phone:			d. Phone:		
e. Special Handling Instructions and Additional Information:					
f. <input type="checkbox"/> Friable <input type="checkbox"/> Non-Friable <input type="checkbox"/> Both		% Friable		% Non-Friable	
OPERATOR'S CERTIFICATION: I hereby declare that the contents of this consignment are fully and accurately described above by the proper shipping name and are classified, packaged, marked and labeled/placarded, and are in all respects in proper condition for transport according to applicable international and national governmental regulations.					
g. Operator's Name and Title (Print):			h. Signature:		i. Date:
*Operator refers to the company which owns, leases, operates, controls, or supervises the facility being demolished or renovated, or the demolition or renovation operation or both					



NON-HAZARDOUS SPECIAL WASTE & ASBESTOS MANIFEST

If waste is asbestos waste, complete Sections I, II, III and IV
 If waste is **NOT** asbestos waste, complete Sections I, II and III

SR-55

I. GENERATOR (Generator completes Ia-r)

a. Generator's US EPA ID Number N/A		b. Manifest Document Number		c. Page 1 of	
d. Generator's Name and Location: BJP-ROF Jordan Ranch ,LLC Central Pkwy near Fallon RD Dublin,CA			e. Generator's Mailing Address: BJP-ROF Jordan Ranch ,LLC 5000 Hopyard RD, Suite 170 Pleasanton,CA 94588		
f. Phone: 925 8921218		g. Phone:			
If owner of the generating facility differs from the generator, provide:					
h. Owner's Name:			i. Owner's Phone No.:		
j. Waste Profile #	k. Exp. Date	l. Waste Shipping Name and Description	m. Containers No.	n. Total Quantity	o. Unit Wt/Vol
A. 38501517930	10/14/2016	Soil			15 Yards
B.					
C.					
GENERATOR'S CERTIFICATION: I hereby certify that the above named material is not a hazardous waste as defined by 40 CFR 261 or any applicable state law, has been properly described, classified and packaged, and is in proper condition for transportation according to applicable regulations; AND, if this waste is a treatment residue of a previously restricted hazardous waste subject to the Land Disposal Restrictions. I certify and warrant that the waste has been treated in accordance with the requirements of 40 CFR 268 and is no longer a hazardous waste as defined by 40 CFR 261.					
p. Generator Authorized Agent Name (Print) xx Marcelino Kargel				q. Signature <i>Marcelino Kargel</i>	
				r. Date 10-26-15	

II. TRANSPORTER (Generator completes IIa-b and Transporter completes IIc-e)

a. Transporter's Name and Address: Mag Trucking Inc. 3500 Enterprise Ave Hayward, CA 94545		
b. Phone:	5107828801	
c. Driver Name (Print) SANTOKH SINGH	d. Signature <i>Santokh Singh</i>	e. Date 10-26-15

III. DESTINATION (Generator complete IIIa-c and Destination Site completes III d-g)

a. Disposal Facility and Site Address: Vasco Rd Landfill 4001 N Vasco Rd Livermore, CA 94551	b. US EPA Number	c. Discrepancy Indication Space:
I hereby certify that the above named material has been accepted and to the best of my knowledge the foregoing is true and accurate.		
e. Name of Authorized Agent (Print) Artos Mon	f. Signature <i>Artos Mon</i>	g. Date 10-26-15

IV. ASBESTOS (Generator completes IVa-f and Operator complete IVg-i)

a. Operator's Name and Address:	c. Responsible Agency Name and Address:
b. Phone:	d. Phone:
e. Special Handling Instructions and Additional Information:	
f. <input type="checkbox"/> Friable <input type="checkbox"/> Non-Friable <input type="checkbox"/> Both % Friable % Non-Friable	
OPERATOR'S CERTIFICATION: I hereby declare that the contents of this consignment are fully and accurately described above by the proper shipping name and are classified, packaged, marked and labeled/placarded, and are in all respects in proper condition for transport according to applicable international and national governmental regulations.	
g. Operator's Name and Title (Print)	i. Date
h. Signature <i>[Signature]</i>	
*Operator refers to the company which owns, leases, operates, controls, or supervises the facility being demolished or renovated, or the demolition or renovation operation or both	

RETURN TO GENERATOR

2701334

If waste is asbestos waste, complete Sections I, II, III and IV
If waste is NOT asbestos waste, complete Sections I, II and III

SR. 55

I. GENERATOR (Generator completes Ia-r)

a. Generator's US EPA ID Number		b. Manifest Document Number		c. Page 1 of	
d. Generator's Name and Location: BJP-ROF Jordan Ranch, LLC Central Pkwy near Fallon RD Orland, CA			e. Generator's Mailing Address: BJP-ROF Jordan Ranch, LLC 5000 Hopyard RD, Suite 170 Pleasanton, CA 94588		
f. Phone: 925 8921218			g. Phone:		
If owner of the generating facility differs from the generator, provide:					
h. Owner's Name:			i. Owner's Phone No.:		
j. Waste Profile #	k. Exp. Date	l. Waste Shipping Name and Description	m. Containers No.	n. Total Quantity	o. Unit Wt/Vol
A. 35901917930	10/14/2016	Soil			15 Yards
B.					
C.					
GENERATOR'S CERTIFICATION: I hereby certify that the above named material is not a hazardous waste as defined by 40 CFR 261 or any applicable state law, has been properly described, classified and packaged, and is in proper condition for transportation according to applicable regulations; AND, if this waste is a treatment residue of a previously restricted hazardous waste subject to the Land Disposal Restrictions, I certify and warrant that the waste has been treated in accordance with the requirements of 40 CFR 268 and is no longer a hazardous waste as defined by 40 CFR 261.					
p. Generator Authorized Agent Name (Print): <i>Marcellino Kungel</i>			q. Signature: <i>Marcellino Kungel</i>		r. Date: 10-26-15

II. TRANSPORTER (Generator completes IIa-b and Transporter completes IIc-e)

a. Transporter's Name and Address: Mag Trucking Inc. 3900 Enterprise Ave Hayward, CA 94545		
b. Phone:	6107928901	
c. Driver Name (Print): <i>SANJAY SINGH</i>	d. Signature: <i>[Signature]</i>	e. Date: 10-26-15

III. DESTINATION (Generator complete IIIa-c and Destination Site completes III d-g)

a. Disposal Facility and Site Address: Vasco Rd Landfill 400 W Vasco Rd	b. US EPA Number	c. Discrepancy Indication Space:
I hereby certify that the above named material has been accepted and to the best of my knowledge the foregoing is true and accurate.		
e. Name of Authorized Agent (Print): <i>Carlos Men</i>	f. Signature: <i>[Signature]</i>	g. Date: 10-26-15

IV. ASBESTOS (Generator completes IVa-f and Operator complete IVg-i)

a. Operator's Name and Address:	c. Responsible Agency Name and Address:	
b. Phone:	d. Phone:	
e. Special Handling Instructions and Additional Information:		
f. <input type="checkbox"/> Friable <input type="checkbox"/> Non-Friable <input type="checkbox"/> Both % Friable % Non-Friable		
OPERATOR'S CERTIFICATION: I hereby declare that the contents of this consignment are fully and accurately described above by the proper shipping name and are classified, packaged, marked and labeled/placarded, and are in all respects in proper condition for transport according to applicable international and national governmental regulations.		
g. Operator's Name and Title (Print):	h. Signature:	i. Date:
*Operator refers to the company which owns, leases, operates, controls, or supervises the facility being demolished or renovated, or the demolition or renovation operation or both		



NON-HAZARDOUS SPECIAL WASTE & ASBESTOS MANIFEST

2701353

If waste is asbestos waste, complete Sections I, II, III and IV
If waste is NOT asbestos waste, complete Sections I, II and III

SRS 5

I. GENERATOR (Generator completes Ia-r)

a. Generator's US EPA ID Number		b. Manifest Document Number		c. Page 1 of	
d. Generator's Name and Location: N/A BJP-ROF Jordan Ranch, LLC Central Pkwy near Falcon RD Dublin, CA		e. Generator's Mailing Address: BJP-ROF Jordan Ranch, LLC 5000 Hopyard RD, Suite 170 Pleasanton, CA 94588			
f. Phone: 925 8921218		g. Phone:			
h. Owner's Name:		i. Owner's Phone No.: 580-0127			
j. Waste Profile #		k. Exp. Date	l. Waste Shipping Name and Description	m. Containers No.	n. Total Quantity
A. 38501517930		10/14/2016	Soil		15 Yards
B.					
C.					
GENERATOR'S CERTIFICATION: I hereby certify that the above named material is not a hazardous waste as defined by 40 CFR 261 or any applicable state law, has been properly described, classified and packaged, and is in proper condition for transportation according to applicable regulations; AND, if this waste is a treatment residue of a previously restricted hazardous waste subject to the Land Disposal Restrictions. I certify and warrant that the waste has been treated in accordance with the requirements of 40 CFR 268 and is no longer a hazardous waste as defined by 40 CFR 261.					
p. Generator Authorized Agent Name (Print)		q. Signature		r. Date 10-26-15	

II. TRANSPORTER (Generator completes IIa-b and Transporter completes IIc-e)

a. Transporter's Name and Address: Mag Trucking Inc. 3500 Enterprise Ave Hayward, CA 94545		b. Phone: 5107828801		TRUCK NO - 85 LIC. NO 9D64426	
c. Driver Name (Print): SANKH SINGH		d. Signature		e. Date: 10-26-15	

III. DESTINATION (Generator complete IIIa-c and Destination Site completes IIId-g)

a. Disposal Facility and Site Address: Vasco Rd Landfill 4001 N Vasco Rd Livermore, CA 94551		c. US EPA Number	d. Discrepancy Indication Space:
b. I hereby certify that the above named material has been accepted and to the best of my knowledge the foregoing is true and accurate.			
e. Name of Authorized Agent (Print): M. Pezhori		f. Signature	
		g. Date: 10-26-15	

IV. ASBESTOS (Generator completes IVa-f and Operator complete IVg-i)

a. Operator's Name and Address:		c. Responsible Agency Name and Address:	
b. Phone:		d. Phone:	
e. Special Handling Instructions and Additional Information:			
f. <input type="checkbox"/> Friable <input type="checkbox"/> Non-Friable <input type="checkbox"/> Both % Friable % Non-Friable			
OPERATOR'S CERTIFICATION: I hereby declare that the contents of this consignment are fully and accurately described above by the proper shipping name and are classified, packaged, marked and labeled/placarded, and are in all respects in proper condition for transport according to applicable international and national governmental regulations.			
g. Operator's Name and Title (Print)		h. Signature	
		i. Date	
*Operator refers to the company which owns, leases, operates, controls, or supervises the facility being demolished or renovated, or the demolition or renovation operation or both			

2701353

If waste is asbestos waste, complete Sections I, II, III and IV
If waste is **NOT** asbestos waste, complete Sections I, II and III

SRS 5

I. GENERATOR (Generator completes la-r)

a. Generator's US EPA ID Number <i>N/A</i>		b. Manifest Document Number		c. Page 1 of	
d. Generator's Name and Location: BJP-ROF Jordan Ranch, LLC Central Pkwy near Fallon RD Dublin, CA			e. Generator's Mailing Address: BJP-ROF Jordan Ranch, LLC 5000 Hopyard RD, Suite 170 Pleasanton, CA 94588		
f. Phone: 925 8921218			g. Phone:		
If owner of the generating facility differs from the generator, provide:					
h. Owner's Name:			i. Owner's Phone No.: 510-627		
j. Waste Profile #	k. Exp. Date	l. Waste Shipping Name and Description	m. Containers		n. Total Quantity
			No.	Type	
A. 349151790	10/14/2016	Soil			15 Yards
B.					
C.					
GENERATOR'S CERTIFICATION: I hereby certify that the above named material is not a hazardous waste as defined by 40 CFR 261 or any applicable state law, has been properly described, classified and packaged, and is in proper condition for transportation according to applicable regulations; AND, if this waste is a treatment residue of a previously restricted hazardous waste subject to the Land Disposal Restrictions, I certify and warrant that the waste has been treated in accordance with the requirements of 40 CFR 268 and is no longer a hazardous waste as defined by 40 CFR 261.					
p. Generator Authorized Agent Name (Print)			q. Signature		r. Date 10-26-15

II. TRANSPORTER (Generator completes IIa-b and Transporter completes IIc-e)

a. Transporter's Name and Address: Mag Trucking Inc. 3000 Enterprise Ave Hayward, CA 94548			TRUCK NO. 85 LIC NO 7D64426		
b. Phone: 5107825800					
c. Driver Name (Print) SANTOKH SINGH		d. Signature		e. Date 10-26-15	

III. DESTINATION (Generator complete IIIa-c and Destination Site completes III d-g)

a. Disposal Facility and Site Address: Vasco Rd Landfill 4001 N Vasco Rd Hayward, CA 94545		c. US EPA Number	d. Discrepancy Indication Space:
I hereby certify that the above named material has been accepted and to the best of my knowledge the foregoing is true and accurate.			
e. Name of Authorized Agent (Print) M. Rehore		f. Signature	
		g. Date 10-26-15	

IV. ASBESTOS (Generator completes IVa-f and Operator complete IVg-i)

a. Operator's Name and Address:		c. Responsible Agency Name and Address:	
b. Phone:		d. Phone:	
e. Special Handling Instructions and Additional Information:			
f. <input type="checkbox"/> Friable <input type="checkbox"/> Non-Friable <input type="checkbox"/> Both % Friable % Non-Friable			
OPERATOR'S CERTIFICATION: I hereby declare that the contents of this consignment are fully and accurately described above by the proper shipping name and are classified, packaged, marked and labeled/placarded, and are in all respects in proper condition for transport according to applicable international and national governmental regulations.			
g. Operator's Name and Title (Print)		h. Signature	
		i. Date	
*Operator refers to the company which owns, leases, operates, controls, or supervises the facility being demolished or renovated, or the demolition or renovation operation or both.			

Destination Anywhere, Inc.

P.O. Box 21 • Tracy, CA 95378
 Phone: (209) 836-9400 • Fax: (209) 835-1144

JOB NO. 033000
 P.O. NO.

DB
TF
ED
TW
SD
SB

SHIPPER: TOP GRADE
 ADDRESS: CENTRAL PKWY
 SUB-HAULER: N.S. BAIN'S TAX

CONSIGNEE: VASCO ROAD LANDFILL LIVE MORE
 ADDRESS: VASCO ROAD 4001-N
 TRAILER OWNER: DESTINATION

BILL TO: MAG
 ADDRESS:
 TRUCK NO.: 33451
 MILES ONE WAY:

TRUCK LICENSE: 2D133AB
 TRAILER LICENSE:
 TRAILER NO.:
 # OF AXLES:
 DATE: MO. 10 - DAY 26 YR. 2015

POINT OF ORIGIN - PLANT - CITY: CENTRAL PKWY.
 EXACT POINT OF DESTINATION - STREET - CITY: PLEASANTON-CA VASCO ROAD LIVE MORE-CA

COMMODITY	TAG NUMBER	WEIGHT	LOADING		UNLOADING		STANDBY	REMARKS
			ARRIVED	DEPART	ARRIVED	DEPART		
1. DIRT	1043261	19-60	7-00	8-00	8-00	9-25	65+60	185
2.	1043295	21-93	9-55	10-25	10-40	10-45	30	30
3.	1043327	25-75	11-05	11-50	12-15	12-16	45	45
4.	1043360	25-45	12-30	1-35	2-00	3-00	60	60
5.							260	STANDAY
6.								4-30 HOURS-M.T
7.								COMPLETE & SIGNED
8.								OR A \$5.00 LATE CHARGE
9.								WILL BE ASSESSED
10.								START MILEAGE
11.								END MILEAGE

LEFT YARD START TIME: (A) ELAPSED RUNNING TIME (LOADED TRAVEL TIME) OF LAST LOAD IN MINUTES: (B) LINE (B) ADDED TO LAST UNLOADED TIME IS END TIME: (C) FROM LINE (A) TO LAST LOAD OR WEIGHT TIME PLUS DOUBLE LINE (B) PLUS LINE (C) OR ELAPSED TIME FROM LINE (A) TO LINE (C) IS: (D) TIME THAT DEBTOR SHOULD NOT HAVE TO PAY FOR (SHOW DOWN TIME, LUNCH, ETC. IN REMARKS SECTION): (E) ELAPSED UNLOADING TIME OF LAST LOAD IN MINUTES: (F) LINE (D) LESS LINE (E) IS NET TIME

DRIVER'S NAME: *Sheldon*
 P/ROLL:
 CONSIGNEE: *Murkin K. Lido*
 SIGNATURE:
 PLEASE PRINT

OFFICE USE ONLY

TOTALS	A	B
TONNAGE	92.13 tns	
HOURS		
RATE		
AMOUNT		

OFFICE



NON-HAZARDOUS SPECIAL WASTE & ASBESTOS MANIFEST

9D12308

N.S. BAINS - TRK-33451

If waste is asbestos waste, complete Sections I, II, III and IV
 If waste is NOT asbestos waste, complete Sections I, II and III

I. GENERATOR (Generator completes Ia-r)

a. Generator's US EPA ID Number N/A		b. Manifest Document Number		c. Page 1 of		
d. Generator's Name and Location: BJP-ROF Jordan Ranch, LLC Central Pkwy near Fallon RD Dublin, CA			e. Generator's Mailing Address: BJP-ROF Jordan Ranch, LLC 5000 Hopyard RD, Suite 170 Pleasanton, CA 94588			
f. Phone: 925 8921218			g. Phone:			
If owner of the generating facility differs from the generator, provide:						
h. Owner's Name:			i. Owner's Phone No.:			
j. Waste Profile #	k. Exp. Date	l. Waste Shipping Name and Description	m. Containers No.	m. Containers Type	n. Total Quantity	o. Unit Wt/Vol
A. 38501517930	10/14/2016	Soil				15 Yards
B.						
C.						

GENERATOR'S CERTIFICATION: I hereby certify that the above named material is not a hazardous waste as defined by 40 CFR 261 or any applicable state law, has been properly described, classified and packaged, and is in proper condition for transportation according to applicable regulations; AND, if this waste is a treatment residue of a previously restricted hazardous waste subject to the Land Disposal Restrictions. I certify and warrant that the waste has been treated in accordance with the requirements of 40 CFR 268 and is no longer a hazardous waste as defined by 40 CFR 261.

p. Generator Authorized Agent Name (Print) xx Marcelino Rangel	q. Signature <i>Marcelino Rangel</i>	r. Date 10-26-15
--	---	----------------------------

II. TRANSPORTER (Generator completes IIa-b and Transporter completes IIc-e)

a. Transporter's Name and Address: Mag Trucking Inc. 3500 Enterprise Ave Hayward, CA 94545		
b. Phone:	5107828801	
c. Driver Name (Print) NARINDER BAINS	d. Signature <i>Narinder Bains</i>	e. Date 10-26-2015

III. DESTINATION (Generator complete IIIa-c and Destination Site completes IIId-g)

a. Disposal Facility and Site Address: Vasco Rd Landfill 4001 N Vasco Rd Livermore, CA 94551	b. US EPA Number	c. Discrepancy Indication Space:
I hereby certify that the above named material has been accepted and to the best of my knowledge the foregoing is true and accurate.		
e. Name of Authorized Agent (Print) M. Pehtora	f. Signature <i>M. Pehtora</i>	g. Date 10-26-15

IV. ASBESTOS (Generator completes IVa-f and Operator complete IVg-i)

a. Operator's Name and Address:	c. Responsible Agency Name and Address:	
b. Phone:	d. Phone:	
e. Special Handling Instructions and Additional Information:		
f. <input type="checkbox"/> Friable <input type="checkbox"/> Non-Friable <input type="checkbox"/> Both % Friable % Non-Friable		
OPERATOR'S CERTIFICATION: I hereby declare that the contents of this consignment are fully and accurately described above by the proper shipping name and are classified, packaged, marked and labeled/placarded, and are in all respects in proper condition for transport according to applicable international and national governmental regulations.		
g. Operator's Name and Title (Print)	h. Signature	i. Date
*Operator refers to the company which owns, leases, operates, controls, or supervises the facility being demolished or renovated, or the demolition or renovation operation or both		

NON-HAZARDOUS SPECIAL WASTE & ASBESTOS MANIFEST

2701328

9D12308

N.S. BAINS - TRK - 33451

If waste is asbestos waste, complete Sections I, II, III and IV
If waste is **NOT** asbestos waste, complete Sections I, II and III

I. GENERATOR (Generator completes Ia-r)

a. Generator's US EPA ID Number		b. Manifest Document Number		c. Page 1 of	
d. Generator's Name and Location: BJP-ROF Jordan Ranch, LLC Central Pkwy near Fallon RD Dustin, CA			e. Generator's Mailing Address: BJP-ROF Jordan Ranch, LLC 5000 Hopyard RD, Suite 170 Pleasanton, CA 94588		
f. Phone: 925 8921218		g. Phone:			
If owner of the generating facility differs from the generator, provide:					
h. Owner's Name:			i. Owner's Phone No.:		
j. Waste Profile #	k. Exp. Date	l. Waste Shipping Name and Description	m. Containers No.	n. Total Quantity	o. Unit Wt/Vol
A. 3480101790	10/14/2018	Soil			15 Yards
B.					
C.					

GENERATOR'S CERTIFICATION: I hereby certify that the above named material is not a hazardous waste as defined by 40 CFR 261 or any applicable state law, has been properly described, classified and packaged, and is in proper condition for transportation according to applicable regulations; AND, if this waste is a treatment residue of a previously restricted hazardous waste subject to the Land Disposal Restrictions, I certify and warrant that the waste has been treated in accordance with the requirements of 40 CFR 268 and is no longer a hazardous waste as defined by 40 CFR 261.

p. Generator Authorized Agent Name (Print): <i>Marcelo Rangel</i>	q. Signature: <i>Marcelo Rangel</i>	r. Date: 10-26-15
---	-------------------------------------	-------------------

II. TRANSPORTER (Generator completes IIa-b and Transporter completes IIc-e)

a. Transporter's Name and Address: Mag Trucking Inc. 3500 Enterprise Ave Hayward, CA 94545		
b. Phone: 5107828801		
c. Driver Name (Print): NARINDER BAINS	d. Signature: <i>Narinder Bains</i>	e. Date: 10-26-2015

III. DESTINATION (Generator complete IIIa-c and Destination Site completes III d-g)

a. Disposal Facility and Site Address: Vasco Rd Landfill 401 N Vasco Rd Hayward, CA 94545	b.	c. US EPA Number	d. Discrepancy Indication Space:
I hereby certify that the above named material has been accepted and to the best of my knowledge the foregoing is true and accurate.			
e. Name of Authorized Agent (Print): <i>A. Robinson</i>	f. Signature: <i>Marcelo Rangel</i>	g. Date: 10-26-15	

IV. ASBESTOS (Generator completes IVa-f and Operator complete IVg-i)

a. Operator's Name and Address:		c. Responsible Agency Name and Address:	
b. Phone:		d. Phone:	
e. Special Handling Instructions and Additional Information:			
f. <input type="checkbox"/> Friable <input checked="" type="checkbox"/> Non-Friable <input type="checkbox"/> Both % Friable % Non-Friable			
OPERATOR'S CERTIFICATION: I hereby declare that the contents of this consignment are fully and accurately described above by the proper shipping name and are classified, packaged, marked and labeled/placarded, and are in all respects in proper condition for transport according to applicable international and national governmental regulations.			
g. Operator's Name and Title (Print):		h. Signature:	
		i. Date:	
*Operator refers to the company which owns, leases, operates, controls, or supervises the facility being demolished or renovated, or the demolition or renovation operation or both			



2701328

NON-HAZARDOUS SPECIAL WASTE & ASBESTOS MANIFEST

If waste is asbestos waste, complete Sections I, II, III and IV
If waste is **NOT** asbestos waste, complete Sections I, II and III

N.S. BAINS TRK-
33451

I. GENERATOR (Generator completes Ia-r)

a. Generator's US EPA ID Number N/A		b. Manifest Document Number		c. Page 1 of	
d. Generator's Name and Location: BJP-ROF Jordan Ranch, LLC Central Pkwy near Fallon RD Dublin, CA			e. Generator's Mailing Address: BJP-ROF Jordan Ranch, LLC 5000 Hopyard RD, Suite 170 Pleasanton, CA 94588		
f. Phone: 925 8921218		g. Phone:			
h. Owner's Name:			i. Owner's Phone No.:		
If owner of the generating facility differs from the generator, provide:					
j. Waste Profile #		k. Exp. Date	l. Waste Shipping Name and Description		m. Containers No. Type
A. 38501517830		10/14/2016	Soil		15 Yards
B.					
C.					
GENERATOR'S CERTIFICATION: I hereby certify that the above named material is not a hazardous waste as defined by 40 CFR 261 or any applicable state law, has been properly described, classified and packaged, and is in proper condition for transportation according to applicable regulations; AND, if this waste is a treatment residue of a previously restricted hazardous waste subject to the Land Disposal Restrictions. I certify and warrant that the waste has been treated in accordance with the requirements of 40 CFR 268 and is no longer a hazardous waste as defined by 40 CFR 261.					
XX		q. Signature		r. Date	

II. TRANSPORTER (Generator completes IIa-b and Transporter completes IIc-e)

a. Transporter's Name and Address: Mag Trucking Inc. 3500 Enterprise Ave Hayward, CA 94545			b. Phone: 5107828801		
c. Driver Name (Print)		d. Signature		e. Date	

III. DESTINATION (Generator complete IIIa-c and Destination Site completes III d-g)

a. Disposal Facility and Site Address: Vasco Rd Landfill 4001 N Vasco Rd Hayward, CA 94545		c. US EPA Number	d. Discrepancy Indication Space:		
I hereby certify that the above named material has been accepted and to the best of my knowledge the foregoing is true and accurate.					
e. Name of Authorized Agent (Print)		f. Signature		g. Date	

IV. ASBESTOS (Generator completes IVa-f and Operator complete IVg-i)

a. Operator's Name and Address:			c. Responsible Agency Name and Address:		
b. Phone:			d. Phone:		
e. Special Handling Instructions and Additional Information:					
f. <input type="checkbox"/> Friable <input type="checkbox"/> Non-Friable <input type="checkbox"/> Both % Friable % Non-Friable					
OPERATOR'S CERTIFICATION: I hereby declare that the contents of this consignment are fully and accurately described above by the proper shipping name and are classified, packaged, marked and labeled/placarded, and are in all respects in proper condition for transport according to applicable international and national governmental regulations.					
g. Operator's Name and Title (Print)		h. Signature		i. Date	
*Operator refers to the company which owns, leases, operates, controls, or supervises the facility being demolished or renovated, or the demolition or renovation operation or both					



NON-HAZARDOUS SPECIAL WASTE & ASBESTOS MANIFEST

2701336

If waste is asbestos waste, complete Sections I, II, III and IV
If waste is **NOT** asbestos waste, complete Sections I, II and III

N.S. BAINS - 9D12368

33451

I. GENERATOR (Generator completes la-r)

a. Generator's US EPA ID Number N/A		b. Manifest Document Number		c. Page 1 of	
d. Generator's Name and Location: BJP-ROF Jordan Ranch, LLC Central Pkwy near Fallon RD Dublin, CA			e. Generator's Mailing Address: BJP-ROF Jordan Ranch, LLC 5000 Hopyard RD, Suite 170 Pleasanton, CA 94588		
f. Phone: 925 8921218		g. Phone:			
h. Owner's Name:			i. Owner's Phone No.:		
If owner of the generating facility differs from the generator, provide:					
j. Waste Profile #	k. Exp. Date	l. Waste Shipping Name and Description		m. Containers No.	n. Total Quantity
A. 38501517930	10/14/2016	Soil			15 Yards
B.					
C.					

GENERATOR'S CERTIFICATION: I hereby certify that the above named material is not a hazardous waste as defined by 40 CFR 261 or any applicable state law, has been properly described, classified and packaged, and is in proper condition for transportation according to applicable regulations; AND, if this waste is a treatment residue of a previously restricted hazardous waste subject to the Land Disposal Restrictions. I certify and warrant that the waste has been treated in accordance with the requirements of 40 CFR 268 and is no longer a hazardous waste as defined by 40 CFR 261.

p. Generator Authorized Agent Name (Print) Marcellino Rangel		q. Signature <i>Marcellino Rangel</i>	r. Date 10-26-15
--	--	--	----------------------------

II. TRANSPORTER (Generator completes IIa-b and Transporter completes IIc-e)

a. Transporter's Name and Address: Mag Trucking Inc. 3500 Enterprise Ave Hayward, CA 94545		
b. Phone:	5107828801	
c. Driver Name (Print) NARINDER BAINS	d. Signature <i>Narinder Bains</i>	e. Date 10-26-15

III. DESTINATION (Generator complete IIIa-c and Destination Site completes III d-g)

a. Disposal Facility and Site Address: Vasco Rd Landfill 4001 N Vasco Rd Livermore, CA 94551		b. US EPA Number	c. Discrepancy Indication Space:
d. I hereby certify that the above named material has been accepted and to the best of my knowledge the foregoing is true and accurate.			
e. Name of Authorized Agent (Print) Carlos Momo		f. Signature <i>Carlos Momo</i>	g. Date 10-26-2015

IV. ASBESTOS (Generator completes IVa-f and Operator complete IVg-i)

a. Operator's Name and Address:		c. Responsible Agency Name and Address:	
b. Phone:		d. Phone:	
e. Special Handling Instructions and Additional Information:			
f. <input type="checkbox"/> Friable <input type="checkbox"/> Non-Friable <input type="checkbox"/> Both % Friable % Non-Friable			
OPERATOR'S CERTIFICATION: I hereby declare that the contents of this consignment are fully and accurately described above by the proper shipping name and are classified, packaged, marked and labeled/placarded, and are in all respects in proper condition for transport according to applicable international and national governmental regulations.			
g. Operator's Name and Title (Print)		h. Signature	i. Date
*Operator refers to the company which owns, leases, operates, controls, or supervises the facility being demolished or renovated, or the demolition or renovation operation or both			



NON-HAZARDOUS SPECIAL WASTE & ASBESTOS MANIFEST

2701336

If waste is asbestos waste, complete Sections I, II, III and IV
If waste is NOT asbestos waste, complete Sections I, II and III

N.S. BAINS - 9D12368
33451

I. GENERATOR (Generator completes Ia-r)

a. Generator's US EPA ID Number	b. Manifest Document Number	c. Page 1 of
d. Generator's Name and Location: BJP-ROF Jordan Ranch, LLC Central Pkwy near Fallon RD DUBLIN, CA	e. Generator's Mailing Address: BJP-ROF Jordan Ranch, LLC 5000 Hopyard RD, Suite 170 Pleasanton, CA 94588	
f. Phone: 925 8621218	g. Phone:	
If owner of the generating facility differs from the generator, provide:		
h. Owner's Name:	i. Owner's Phone No.:	

j. Waste Profile #	k. Exp. Date	l. Waste Shipping Name and Description	m. Containers		n. Total Quantity	o. Unit Wt/Vol
			No.	Type		
A. 33301917938	10/14/2016	Soil				15 Yards
B.						
C.						

GENERATOR'S CERTIFICATION: I hereby certify that the above named material is not a hazardous waste as defined by 40 CFR 261 or any applicable state law, has been properly described, classified and packaged, and is in proper condition for transportation according to applicable regulations; AND, if this waste is a treatment residue of a previously restricted hazardous waste subject to the Land Disposal Restrictions, I certify and warrant that the waste has been treated in accordance with the requirements of 40 CFR 268 and is no longer a hazardous waste as defined by 40 CFR 261.

p. Generator Authorized Agent Name (Print): <u>Marcellino Bernal</u>	q. Signature: <u>Marcellino Bernal</u>	r. Date: <u>10-26-15</u>
--	--	--------------------------

II. TRANSPORTER (Generator completes IIa-b and Transporter completes IIc-e)

a. Transporter's Name and Address: Mag Trucking Inc. 3590 Enterprise Ave Hayward, CA 94545	b. Phone: 5107828801	
c. Driver Name (Print): <u>NARINDER BAINS</u>	d. Signature: <u>Narinder Bains</u>	e. Date: <u>10-26-15</u>

III. DESTINATION (Generator complete IIIa-c and Destination Site completes IIId-g)

a. Disposal Facility and Site Address: Vasco Rd Landfill 4001 N Vasco Rd Hayward, CA 94545	c. US EPA Number	d. Discrepancy Indication Space:
I hereby certify that the above named material has been accepted and to the best of my knowledge the foregoing is true and accurate.		
e. Name of Authorized Agent (Print): <u>Charles Tom</u>	f. Signature: <u>Charles Tom</u>	g. Date: <u>10-26-2015</u>

IV. ASBESTOS (Generator completes IVa-f and Operator complete IVg-i)

a. Operator's Name and Address:	c. Responsible Agency Name and Address:
b. Phone:	d. Phone:
e. Special Handling Instructions and Additional Information:	
f. <input type="checkbox"/> Friable <input type="checkbox"/> Non-Friable <input type="checkbox"/> Both % Friable % Non-Friable	
OPERATOR'S CERTIFICATION: I hereby declare that the contents of this consignment are fully and accurately described above by the proper shipping name and are classified, packaged, marked and labeled/placarded, and are in all respects in proper condition for transport according to applicable international and national governmental regulations.	
g. Operator's Name and Title (Print)	i. Date
*Operator refers to the company which owns, leases, operates, controls, or supervises the facility being demolished or renovated, or the demolition or renovation operation or both	

RETURN TO OPERATOR



NON-HAZARDOUS SPECIAL WASTE & ASBESTOS MANIFEST

2701344

9D12308

If waste is asbestos waste, complete Sections I, II, III and IV
If waste is **NOT** asbestos waste, complete Sections I, II and III

N.S. BAINS - 33451

I. GENERATOR (Generator completes la-r)

a. Generator's US EPA ID Number N/A		b. Manifest Document Number		c. Page 1 of	
d. Generator's Name and Location: BJP-ROF Jordan Ranch, LLC Central Pkwy near Fallon RD Dublin, CA			e. Generator's Mailing Address: BJP-ROF Jordan Ranch, LLC 5000 Hopyard RD, Suite 170 Pleasanton, CA 94588		
f. Phone: 925 8921218		g. Phone:			
If owner of the generating facility differs from the generator, provide:					
h. Owner's Name:			i. Owner's Phone No.:		
j. Waste Profile #	k. Exp. Date	l. Waste Shipping Name and Description		m. Containers No.	n. Total Quantity
A. 38501517830	10/14/2016	Soil			15 Yards
B.					
C.					

GENERATOR'S CERTIFICATION: I hereby certify that the above named material is not a hazardous waste as defined by 40 CFR 261 or any applicable state law, has been properly described, classified and packaged, and is in proper condition for transportation according to applicable regulations; AND, if this waste is a treatment residue of a previously restricted hazardous waste subject to the Land Disposal Restrictions. I certify and warrant that the waste has been treated in accordance with the requirements of 40 CFR 268 and is no longer a hazardous waste as defined by 40 CFR 261.

p. Generator Authorized Agent Name (Print) xx Marcelino Kangel		q. Signature <i>Marcelino Kangel</i>	r. Date 10-26-15
--	--	---	----------------------------

II. TRANSPORTER (Generator completes IIa-b and Transporter completes IIc-e)

a. Transporter's Name and Address: Mag Trucking Inc. 3500 Enterprise Ave Hayward, CA 94545		
b. Phone:	5107828801	
c. Driver Name (Print) NARINDER BAINS	d. Signature <i>Narinder Bains</i>	e. Date 10-26-2015

III. DESTINATION (Generator complete IIIa-c and Destination Site completes IIId-g)

a. Disposal Facility and Site Address: Vasco Rd Landfill 4001 N Vasco Rd Livermore, CA 94551		b. US EPA Number	c. Discrepancy Indication Space:
b. I hereby certify that the above named material has been accepted and to the best of my knowledge the foregoing is true and accurate.			
e. Name of Authorized Agent (Print) Carlos Morn	f. Signature <i>Carlos Morn</i>	g. Date 10-26-2015	

IV. ASBESTOS (Generator completes IVa-f and Operator complete IVg-i)

a. Operator's Name and Address:		c. Responsible Agency Name and Address:	
b. Phone:		d. Phone:	
e. Special Handling Instructions and Additional Information:			
f. <input type="checkbox"/> Friable <input type="checkbox"/> Non-Friable <input type="checkbox"/> Both		% Friable % Non-Friable	
OPERATOR'S CERTIFICATION: I hereby declare that the contents of this consignment are fully and accurately described above by the proper shipping name and are classified, packaged, marked and labeled/placarded, and are in all respects in proper condition for transport according to applicable international and national governmental regulations.			
g. Operator's Name and Title (Print)		i. Date	
h. Signature			
*Operator refers to the company which owns, leases, operates, controls, or supervises the facility being demolished or renovated, or the demolition or renovation operation or both			

RETURN TO GENERATOR

RS-F11A



NON-HAZARDOUS SPECIAL WASTE & ASBESTOS MANIFEST

9012308

NS33451

2701352

If waste is asbestos waste, complete Sections I, II, III and IV
If waste is **NOT** asbestos waste, complete Sections I, II and III

I. GENERATOR (Generator completes Ia-r)

a. Generator's US EPA ID Number N/A		b. Manifest Document Number		c. Page 1 of	
d. Generator's Name and Location: BJP-ROF Jordan Ranch, LLC Central Pkwy near Fallon RD Dublin, CA			e. Generator's Mailing Address: BJP-ROF Jordan Ranch, LLC 5000 Hopyard RD, Suite 170 Pleasanton, CA 94568		
f. Phone: 925 8921218			g. Phone:		
If owner of the generating facility differs from the generator, provide:			i. Owner's Phone No.: 925 580-0127		
h. Owner's Name: <i>[Signature]</i>		j. Waste Profile #		k. Exp. Date	
A. 38501517930		10/14/2016		Soil	
B.					
C.					
GENERATOR'S CERTIFICATION: I hereby certify that the above named material is not a hazardous waste as defined by 40 CFR 261 or any applicable state law, has been properly described, classified and packaged, and is in proper condition for transportation according to applicable regulations; AND, if this waste is a treatment residue of a previously restricted hazardous waste subject to the Land Disposal Restrictions. I certify and warrant that the waste has been treated in accordance with the requirements of 40 CFR 268 and is no longer a hazardous waste as defined by 40 CFR 261.					
XX		p. Generator Authorized Agent Name (Print)		q. Signature	
				r. Date 10-26-2015	

II. TRANSPORTER (Generator completes IIa-b and Transporter completes IIc-e)

a. Transporter's Name and Address: Mag Trucking Inc. 3500 Enterprise Ave Hayward, CA 94545			b. Phone: 5107828801		
c. Driver Name (Print) NARINDER BAINS			d. Signature <i>Narinder Bains</i>		e. Date 10-26-2015

RA RK/NO-33451

III. DESTINATION (Generator complete IIIa-c and Destination Site completes III d-g)

a. Disposal Facility and Site Address: Vasco Rd Landfill 4001 N Vasco Rd Livermore CA 94551		c. US EPA Number	d. Discrepancy Indication Space:
I hereby certify that the above named material has been accepted and to the best of my knowledge the foregoing is true and accurate.			
e. Name of Authorized Agent (Print) M. Pedrona		f. Signature <i>[Signature]</i>	
		g. Date 10-26-15	

IV. ASBESTOS (Generator completes IVa-f and Operator complete IVg-i)

a. Operator's Name and Address:		c. Responsible Agency Name and Address:	
b. Phone:		d. Phone:	
e. Special Handling Instructions and Additional Information:			
f. <input type="checkbox"/> Friable <input type="checkbox"/> Non-Friable <input type="checkbox"/> Both % Friable % Non-Friable			
OPERATOR'S CERTIFICATION: I hereby declare that the contents of this consignment are fully and accurately described above by the proper shipping name and are classified, packaged, marked and labeled/placarded, and are in all respects in proper condition for transport according to applicable international and national governmental regulations.			
g. Operator's Name and Title (Print)		h. Signature	
		i. Date	
*Operator refers to the company which owns, leases, operates, controls, or supervises the facility being demolished or renovated, or the demolition or renovation operation or both			

RETURN TO GENERATOR



NON-HAZARDOUS SPECIAL WASTE & ASBESTOS MANIFEST

2701352

9012308

NS 33451

If waste is asbestos waste, complete Sections I, II, III and IV
If waste is **NOT** asbestos waste, complete Sections I, II and III

I. GENERATOR (Generator completes la-r)

a. Generator's US EPA ID Number NA		b. Manifest Document Number		c. Page 1 of	
d. Generator's Name and Location: BJP-ROF Jordan Ranch, LLC Central Flory near Fallon RD Dublin, CA			e. Generator's Mailing Address: BJP-ROF Jordan Ranch, LLC 5000 Hopyard RD, Suite 170 Pleasanton, CA 94568		
f. Phone: 925 8921218		g. Phone:			
If owner of the generating facility differs from the generator, provide:					
h. Owner's Name:			i. Owner's Phone No.:		
j. Waste Profile #		k. Exp. Date	l. Waste Shipping Name and Description		m. Containers No. Type
A. 350151700		10/14/2018	Soil		15 Yards
B.					
C.					
GENERATOR'S CERTIFICATION: I hereby certify that the above named material is not a hazardous waste as defined by 40 CFR 261 or any applicable state law, has been properly described, classified and packaged, and is in proper condition for transportation according to applicable regulations; AND, if this waste is a treatment residue of a previously restricted hazardous waste subject to the Land Disposal Restrictions, I certify and warrant that the waste has been treated in accordance with the requirements of 40 CFR 268 and is no longer a hazardous waste as defined by 40 CFR 261.					
p. Generator Authorized Agent Name (Print)		q. Signature		r. Date 10-26-2015	

II. TRANSPORTER (Generator completes IIa-b and Transporter completes IIc-e)

a. Transporter's Name and Address: Mag Trucking Inc. 3500 Enterprise Ave Hayward, CA 94545			b. Phone: 5107828801		
c. Driver Name (Print): NABUDDER BAINS		d. Signature: <i>Nabudder Bains</i>		e. Date: 10-26-2015	

III. DESTINATION (Generator complete IIIa-c and Destination Site completes IIId-g)

a. Disposal Facility and Site Address: Vasco Rd Landfill 4001 N Vasco Rd Hayward, CA 94545		c. US EPA Number	d. Discrepancy Indication Space:		
I hereby certify that the above named material has been accepted and to the best of my knowledge the foregoing is true and accurate.					
e. Name of Authorized Agent (Print): U. Pedroni		f. Signature: <i>U. Pedroni</i>		g. Date: 10-26-15	

IV. ASBESTOS (Generator completes IVa-f and Operator complete IVg-i)

a. Operator's Name and Address:		c. Responsible Agency Name and Address:			
b. Phone:		d. Phone:			
e. Special Handling Instructions and Additional Information:					
f. <input type="checkbox"/> Friable <input type="checkbox"/> Non-Friable <input type="checkbox"/> Both % Friable % Non-Friable					
OPERATOR'S CERTIFICATION: I hereby declare that the contents of this consignment are fully and accurately described above by the proper shipping name and are classified, packaged, marked and labeled/placarded, and are in all respects in proper condition for transport according to applicable international and national governmental regulations.					
g. Operator's Name and Title (Print)		h. Signature		i. Date	
*Operator refers to the company which owns, leases, operates, controls, or supervises the facility being demolished or renovated, or the demolition or renovation operation of both					

FREIGHT BILL

CA#: 0012312
BE 611 655



442498

TRUCK NUMBER 1173	# OF AXLES 5	AM	PM	S	M	T	W	T	F	S
JOB NUMBER / P.O.# 033000		TRAILER NUMBER 437A	TRAILER NUMBER 437B	DATE 10/26/15 MONTH DAY YEAR						

UNDERLYING CARRIER **M.A.G. TRUCKING CO.**

COMPANY LOADING MATERIAL Good fellow. 1/4" grade.	COMPANY RECEIVING MATERIAL VASCO. Dump. Fill.
ADDRESS CENTRAL & FALLON Rd.	ADDRESS VASCO. Rd.

CITY DUBLIN, CA	CITY LIVERMORE, CA
---------------------------	------------------------------

LOADING SITE **FALLON Rd & CENTRAL, DUBLIN, CA**

DELIVERY SITE **VASCO Rd VASCO Dump Fill Livermore**

A	TIME DRIVER TOLD TO REPORT FOR WORK	7:00
B	THE RUNNING TIME OF LAST TRIP	2:30
C	DEDUCTIBLE TIME FOR MEALS OR FAILURE OF CARRIER EQUIPMENT	

EQUIPMENT
 SEMI BOTTOM
 END DUMP
 DOUBLE BOTTOM
 SUPERDUMP
 TRANSFER
 HIGH SIDE
 10-WHEELER
 FLAT BED
 LOW BED

	TAG NO.	WEIGHT	LOADING		OFFICE USE ONLY STAND BY	UNLOADING		OFFICE USE ONLY STAND BY	STAND-BY REASON
			ARRIVE	DEPART		ARRIVE	DEPART		
1	1043253	2190	6:50	7:52		8:33	9:14		Sty Bay to Get loaded
2	1043287	2069	7:54	10:07		10:26	10:31		
3	1043317	2157	10:58	11:30		11:49	11:55		
4	1043352	2545	12:27	12:55		1:16	1:23		
5	EMPTY	1.45	2:28			2:30	2:31		
6									Sty Bay to... signature empty get loading phase 89.61 tons 1:45-2:30 08x98-7840
7									
8									
9									
10									
11									
12									
13									
14									
15									

SHIPPER/LOADER SIGNATURE	TYPE OF LOADING AT ORIGIN			TOTAL BRIDGE: _____ @ _____ = _____
	POWER	BUNKER	OTHER	
DRIVER'S SIGNATURE	COMMODITY TRANSPORTED	LEGAL PAYLOAD CAPACITY		TAGS MUST BE TURNED INTO THE OFFICE WITHIN 3 DAYS OF WORK PERFORMED
CONSIGNEE/RECEIVER SIGNATURE	UNLADEN WEIGHT			

TERMS
THIS BILL IS DUE AND PAYABLE WITHIN 20 DAYS OF THE INVOICE DATE. A SERVICE CHARGE OF 1 1/2% PER MONTH (18% PER ANNUM) WILL BE CHARGED ON ALL OVERDUE ACCOUNTS IN THE EVENT LEGAL PROCEEDINGS ARE COMMENCED TO COLLECT PAYMENT. M.A.G. TRUCKING, INC. SHALL BE ENTITLED TO RECOVER COSTS OF SUIT INCLUDING REASONABLE ATTORNEY FEES. OWNERSHIP OF MATERIAL TRANSFERS TO BUYER BEFORE LOADING ON TRUCK.



NON-HAZARDOUS SPECIAL WASTE & ASBESTOS MANIFEST

2701346

If waste is asbestos waste, complete Sections I, II, III and IV
If waste is **NOT** asbestos waste, complete Sections I, II and III

I. GENERATOR (Generator completes Ia-r)

a. Generator's US EPA ID Number		b. Manifest Document Number		c. Page 1 of	
d. Generator's Name and Location: N/A BJP-ROF Jordan Ranch ,LLC Central Pkwy near Fallon RD Dublin, CA		e. Generator's Mailing Address: BJP-ROF Jordan Ranch ,LLC 5000 Hopyard RD, Suite 170 Pleasanton, CA 94588			
f. Phone: 925 8921218		g. Phone:			
If owner of the generating facility differs from the generator, provide:					
h. Owner's Name:		i. Owner's Phone No.:			
j. Waste Profile #	k. Exp. Date	l. Waste Shipping Name and Description	m. Containers No.	n. Total Quantity	o. Unit Wt/Vol
A. 38501517930	10/14/2016	Soil			15 Yards
B.					
C.					
GENERATOR'S CERTIFICATION: I hereby certify that the above named material is not a hazardous waste as defined by 40 CFR 261 or any applicable state law, has been properly described, classified and packaged, and is in proper condition for transportation according to applicable regulations; AND, if this waste is a treatment residue of a previously restricted hazardous waste subject to the Land Disposal Restrictions. I certify and warrant that the waste has been treated in accordance with the requirements of 40 CFR 268 and is no longer a hazardous waste as defined by 40 CFR 261.					
p. Generator Authorized Agent Name (Print) XX Marcellino Franz		q. Signature Marcellino Franz		r. Date 10-26-15	

II. TRANSPORTER (Generator completes IIa-b and Transporter completes IIc-e)

a. Transporter's Name and Address: Mag Trucking Inc. 3500 Enterprise Ave Hayward, CA 94545		
b. Phone: 5107828801	c. Driver Name (Print) Luis De Leon	
d. Signature <i>[Signature]</i>	e. Date 10.26.15	

III. DESTINATION (Generator complete IIIa-c and Destination Site completes IIId-g)

a. Disposal Facility and Site Address: Vasco Rd Landfill 4001 N Vasco Rd Livermore CA 94551	b. c. US EPA Number	d. Discrepancy Indication Space:
I hereby certify that the above named material has been accepted and to the best of my knowledge the foregoing is true and accurate.		
e. Name of Authorized Agent (Print) H. Pedroni	f. Signature Ameliora	g. Date 10-26-15

IV. ASBESTOS (Generator completes IVa-f and Operator complete IVg-i)

a. Operator's Name and Address:	c. Responsible Agency Name and Address:	
b. Phone:	d. Phone:	
e. Special Handling Instructions and Additional Information:		
f. <input type="checkbox"/> Friable <input type="checkbox"/> Non-Friable <input type="checkbox"/> Both % Friable % Non-Friable		
OPERATOR'S CERTIFICATION: I hereby declare that the contents of this consignment are fully and accurately described above by the proper shipping name and are classified, packaged, marked and labeled/placarded, and are in all respects in proper condition for transport according to applicable international and national governmental regulations.		
g. Operator's Name and Title (Print)	h. Signature	i. Date
*Operator refers to the company which owns, leases, operates, controls, or supervises the facility being demolished or renovated, or the demolition or renovation operation or both		

RETURN TO GENERATOR

RS-F11A

2701346

If waste is asbestos waste, complete Sections I, II, III and IV
If waste is **NOT** asbestos waste, complete Sections I, II and III

I. GENERATOR (Generator completes Ia-f)

a. Generator's US EPA ID Number		b. Manifest Document Number		c. Page 1 of	
d. Generator's Name and Location: BJP-ROF Jordan Ranch, LLC Central Pkwy near Fallon RD Dublin, CA Phone: 925 8921218			e. Generator's Mailing Address: BJP-ROF Jordan Ranch, LLC 5000 Hopyard RD, Suite 170 Pleasanton, CA 94588 Phone: 925 8921218		
f. Owner of the generating facility differs from the generator, provide:			i. Owner's Phone No.:		
h. Owner's Name:		k. Exp. Date:		l. Waste Shipping Name and Description:	
j. Waste Profile #		m. Containers No. Type		n. Total Quantity	
o. Unit Wt/Vol		10/14/2018		Soil	
A-30001817936				15 Yards	
<p>GENERATOR'S CERTIFICATION: I hereby certify that the above named material is not a hazardous waste as defined by 40 CFR 261 or any applicable state law, has been properly described, classified and packaged, and is in proper condition for transportation according to applicable regulations; AND, if this waste is a treatment residue of a previously restricted hazardous waste subject to the Land Disposal Restrictions, I certify and warrant that the waste has been treated in accordance with the requirements of 40 CFR 268 and is no longer a hazardous waste as defined by 40 CFR 261.</p>					
p. Generator Authorized Agent Name (Print)				q. Signature	
Marcellino Garza				Mauricio Rueda	
				r. Date	
				10-26-15	

II. TRANSPORTER (Generator completes IIa-b and Transporter completes IIc-e)

a. Transporter's Name and Address: Log Trucking Inc. 300 Enterprise Ave Hayward, CA 94545		b. Phone: 5107828801		c. Driver's Name (Print): Luis De la Gou	
d. Signature		e. Date			
		10-26-15			

III. DESTINATION (Generator complete IIIa-c and Destination Site completes III d-g)

a. Disposal Facility and Site Address: Vasco Rd Landfill 4001 N Vasco Rd Hayward, CA 94545		c. US EPA Number		d. Discrepancy Indication Space:	
b. I hereby certify that the above named material has been accepted and to the best of my knowledge the foregoing is true and accurate.					
e. Name of Authorized Agent (Print)				f. Signature	
M. Pedroni				Camille Lopez	
				g. Date	
				10-26-15	

IV. ASBESTOS (Generator completes IVa-f and Operator complete IVg-i)

a. Operator's Name and Address:		c. Responsible Agency Name and Address:			
b. Phone:		d. Phone:			
e. Special Handling Instructions and Additional Information:					
f. <input type="checkbox"/> Friable <input type="checkbox"/> Non-Friable <input type="checkbox"/> Both % Friable % Non-Friable					
<p>OPERATOR'S CERTIFICATION: I hereby declare that the contents of this consignment are fully and accurately described above by the proper shipping name and are classified, packaged, marked and labeled/placarded, and are in all respects in proper condition for transport according to applicable international and national governmental regulations.</p>					
g. Operator's Name and Title (Print)				h. Signature	
				i. Date	
*Operator refers to the company which owns, leases, operates, controls, or supervises the facility being demolished or renovated, or the demolition or renovation operation or both					



NON-HAZARDOUS SPECIAL WASTE & ASBESTOS MANIFEST

2701346

If waste is asbestos waste, complete Sections I, II, III and IV
If waste is NOT asbestos waste, complete Sections I, II and III

I. GENERATOR (Generator completes Ia-r)

a. Generator's US EPA ID Number N/A		b. Manifest Document Number		c. Page 1 of	
d. Generator's Name and Location: BJP-ROF Jordan Ranch, LLC Central Pkwy near Fallon RD Dublin, CA			e. Generator's Mailing Address: BJP-ROF Jordan Ranch, LLC 5000 Hopyard RD, Suite 170 Pleasanton, CA 94588		
f. Phone: 925 8921218			g. Phone:		
h. Owner's Name:			i. Owner's Phone No.:		
j. Waste Profile #		k. Exp. Date	l. Waste Shipping Name and Description		o. Unit Wt/Vol
A. 38501517830		10/14/2016	Soil		15 Yards
B.					
C.					

GENERATOR'S CERTIFICATION: I hereby certify that the above named material is not a hazardous waste as defined by 40 CFR 261 or any applicable state law, has been properly described, classified and packaged, and is in proper condition for transportation according to applicable regulations; AND, if this waste is a treatment residue of a previously restricted hazardous waste subject to the Land Disposal Restrictions. I certify and warrant that the waste has been treated in accordance with the requirements of 40 CFR 268 and is no longer a hazardous waste as defined by 40 CFR 261.

p. Generator Authorized Agent Name (Print) XX [Signature]		q. Signature [Signature]		r. Date 10-26-15
---	--	------------------------------------	--	----------------------------

II. TRANSPORTER (Generator completes IIa-b and Transporter completes IIc-e)

a. Transporter's Name and Address: Mag Trucking Inc. 3500 Enterprise Ave Hayward, CA 94545			b. Phone: 5107828801	
c. Driver Name (Print) [Signature]		d. Signature [Signature]		e. Date 10-26-15

III. DESTINATION (Generator complete IIIa-c and Destination Site completes IIId-g)

a. Disposal Facility and Site Address: Vasco Rd Landfill 4001 N Vasco Rd Hayward, CA 94545		c. US EPA Number	d. Discrepancy Indication Space:
b. I hereby certify that the above named material has been accepted and to the best of my knowledge the foregoing is true and accurate.			
e. Name of Authorized Agent (Print) [Signature]		f. Signature [Signature]	
		g. Date 10-26-15	

IV. ASBESTOS (Generator completes IVa-f and Operator complete IVg-i)

a. Operator's Name and Address:		c. Responsible Agency Name and Address:	
b. Phone:		d. Phone:	
e. Special Handling Instructions and Additional Information:			
f. <input type="checkbox"/> Friable <input type="checkbox"/> Non-Friable <input type="checkbox"/> Both % Friable % Non-Friable			
OPERATOR'S CERTIFICATION: I hereby declare that the contents of this consignment are fully and accurately described above by the proper shipping name and are classified, packaged, marked and labeled/placarded, and are in all respects in proper condition for transport according to applicable international and national governmental regulations.			
g. Operator's Name and Title (Print)		h. Signature	
		i. Date	

*Operator refers to the company which owns, leases, operates, controls, or supervises the facility being demolished or renovated, or the demolition or renovation operation or both



NON-HAZARDOUS SPECIAL WASTE & ASBESTOS MANIFEST

If waste is asbestos waste, complete Sections I, II, III and IV
 If waste is **NOT** asbestos waste, complete Sections I, II and III

I. GENERATOR (Generator completes Ia-r)

a. Generator's US EPA ID Number N/A		b. Manifest Document Number		c. Page 1 of	
d. Generator's Name and Location: BJP-ROF Jordan Ranch, LLC Central Pkwy near Fallon RD Dublin, CA			e. Generator's Mailing Address: BJP-ROF Jordan Ranch, LLC 5000 Hopyard RD, Suite 170 Pleasanton, CA 94588		
f. Phone: 925 8921218		g. Phone:			
If owner of the generating facility differs from the generator, provide:					
h. Owner's Name:			i. Owner's Phone No.:		
j. Waste Profile #	k. Exp. Date	l. Waste Shipping Name and Description	m. Containers No.	n. Total Quantity	o. Unit Wt/Vol
A. 38501517930	10/14/2016	Soil			15 Yards
B.					
C.					
GENERATOR'S CERTIFICATION: I hereby certify that the above named material is not a hazardous waste as defined by 40 CFR 261 or any applicable state law, has been properly described, classified and packaged, and is in proper condition for transportation according to applicable regulations; AND, if this waste is a treatment residue of a previously restricted hazardous waste subject to the Land Disposal Restrictions. I certify and warrant that the waste has been treated in accordance with the requirements of 40 CFR 268 and is no longer a hazardous waste as defined by 40 CFR 261.					
p. Generator Authorized Agent Name (Print) xx Marcelino Rangel			q. Signature <i>Marcelino Rangel</i>		r. Date 10-26-15

II. TRANSPORTER (Generator completes IIa-b and Transporter completes IIc-e)

a. Transporter's Name and Address: Mag Trucking Inc. 3500 Enterprise Ave Hayward, CA 94545		
b. Phone: 5107828801	c. Driver Name (Print) LUIS DG LEON	
d. Signature <i>[Signature]</i>	e. Date 10-26-15	

III. DESTINATION (Generator complete IIIa-c and Destination Site completes IIId-g)

a. Disposal Facility and Site Address: Vasco Rd Landfill 4001 N Vasco Rd Livermore, CA 94551	c. US EPA Number	d. Discrepancy Indication Space:
I hereby certify that the above named material has been accepted and to the best of my knowledge the foregoing is true and accurate.		
e. Name of Authorized Agent (Print) Carlos P. Leon	f. Signature <i>[Signature]</i>	g. Date 10-26-15

IV. ASBESTOS (Generator completes IVa-f and Operator complete IVg-i)

a. Operator's Name and Address:	c. Responsible Agency Name and Address:	
b. Phone:	d. Phone:	
e. Special Handling Instructions and Additional Information:		
f. <input type="checkbox"/> Friable <input type="checkbox"/> Non-Friable <input type="checkbox"/> Both % Friable % Non-Friable		
OPERATOR'S CERTIFICATION: I hereby declare that the contents of this consignment are fully and accurately described above by the proper shipping name and are classified, packaged, marked and labeled/placarded, and are in all respects in proper condition for transport according to applicable international and national governmental regulations.		
g. Operator's Name and Title (Print)	h. Signature	i. Date
*Operator refers to the company which owns, leases, operates, controls, or supervises the facility being demolished or renovated, or the demolition or renovation operation or both		

RETURN TO GENERATOR

2701338

NON-HAZARDOUS SPECIAL WASTE & ASBESTOS MANIFEST

If waste is asbestos waste, complete Sections I, II, III and IV
 If waste is NOT asbestos waste, complete Sections I, II and III

I. GENERATOR (Generator completes la-r)

a. Generator's US EPA ID Number <i>WA</i>		b. Manifest Document Number		c. Page 1 of	
d. Generator's Name and Location: BJP-ROF Jordan Ranch, LLC Central Pkwy near Fallon RD Dublin, CA			e. Generator's Mailing Address: BJP-ROF Jordan Ranch, LLC 5000 Hopyard RD, Suite 170 Pleasanton, CA 94568		
f. Phone: 925 8921218			g. Phone:		
If owner of the generating facility differs from the generator, provide:					
h. Owner's Name:			i. Owner's Phone No.:		
j. Waste Profile #		k. Exp. Date	l. Waste Shipping Name and Description		m. Containers No. Type
A. 3501017936		10/14/2016	Soil		n. Total Quantity 15 Yards
B.					
C.					

GENERATOR'S CERTIFICATION: I hereby certify that the above named material is not a hazardous waste as defined by 40 CFR 261 or any applicable state law, has been properly described, classified and packaged, and is in proper condition for transportation according to applicable regulations; AND, if this waste is a treatment residue of a previously restricted hazardous waste subject to the Land Disposal Restrictions, I certify and warrant that the waste has been treated in accordance with the requirements of 40 CFR 268 and is no longer a hazardous waste as defined by 40 CFR 261.

p. Generator Authorized Agent Name (Print) <i>Marcelino Ranges</i>		q. Signature <i>Marcelino Ranges</i>		r. Date <i>10-26-15</i>	
---	--	---	--	----------------------------	--

II. TRANSPORTER (Generator completes IIa-b and Transporter completes IIc-e)

a. Transporter's Name and Address: Max Trucking Inc. 3500 Enterprise Ave Hayward, CA 94545			b. Phone: 5107828801		
c. Driver Name (Print) <i>Luis DG Leon</i>		d. Signature <i>[Signature]</i>		e. Date <i>10-26-15</i>	

III. DESTINATION (Generator complete IIIa-c and Destination Site completes III d-g)

a. Disposal Facility and Site Address: Vasco Rd Landfill 4501 N Vasco Rd		c. US EPA Number	d. Discrepancy Indication Space:		
I hereby certify that the above named material has been accepted and to the best of my knowledge the foregoing is true and accurate.					
e. Name of Authorized Agent (Print) <i>Carlos Moran</i>			f. Signature <i>[Signature]</i>		g. Date <i>10-26-15</i>

IV. ASBESTOS (Generator completes IVa-f and Operator complete IVg-i)

a. Operator's Name and Address:		c. Responsible Agency Name and Address:			
b. Phone:		d. Phone:			
e. Special Handling Instructions and Additional Information:					
f. <input type="checkbox"/> Friable <input type="checkbox"/> Non-Friable <input type="checkbox"/> Both		% Friable		% Non-Friable	
OPERATOR'S CERTIFICATION: I hereby declare that the contents of this consignment are fully and accurately described above by the proper shipping name and are classified, packaged, marked and labeled/placarded, and are in all respects in proper condition for transport according to applicable international and national governmental regulations.					
g. Operator's Name and Title (Print)			h. Signature		i. Date
*Operator refers to the company which owns, leases, operates, controls, or supervises the facility being demolished or renovated, or the demolition or renovation operation or both					

RETURN TO OPERATOR



NON-HAZARDOUS SPECIAL WASTE & ASBESTOS MANIFEST

If waste is asbestos waste, complete Sections I, II, III and IV
 If waste is **NOT** asbestos waste, complete Sections I, II and III

I. GENERATOR (Generator completes la-r)

a. Generator's US EPA ID Number	b. Manifest Document Number	c. Page 1 of
d. Generator's Name and Location: N/A BJP-ROF Jordan Ranch, LLC Central Pkwy near Fallon RD Dublin, CA	e. Generator's Mailing Address: BJP-ROF Jordan Ranch, LLC 5000 Hopyard RD, Suite 170 Pleasanton, CA 94588	
f. Phone: 925 8921218	g. Phone:	
If owner of the generating facility differs from the generator, provide:		
h. Owner's Name:	i. Owner's Phone No.:	

j. Waste Profile #	k. Exp. Date	l. Waste Shipping Name and Description	m. Containers		n. Total Quantity	o. Unit Wt/Vol
			No.	Type		
A. 38501517930	10/14/2016	Soil				15 Yards
B.						
C.						

GENERATOR'S CERTIFICATION: I hereby certify that the above named material is not a hazardous waste as defined by 40 CFR 261 or any applicable state law, has been properly described, classified and packaged, and is in proper condition for transportation according to applicable regulations; AND, if this waste is a treatment residue of a previously restricted hazardous waste subject to the Land Disposal Restrictions. I certify and warrant that the waste has been treated in accordance with the requirements of 40 CFR 268 and is no longer a hazardous waste as defined by 40 CFR 261.

p. Generator Authorized Agent Name (Print) XX M. ...	q. Signature	r. Date 10-26-15
---	--------------	---------------------

II. TRANSPORTER (Generator completes IIa-b and Transporter completes IIc-e)

a. Transporter's Name and Address: Mag Trucking Inc. 3500 Enterprise Ave Hayward, CA 94545	b. Phone: 5107828801
c. Driver Name (Print) Luis De Leon	d. Signature [Signature]
e. Date 10-26-15	

III. DESTINATION (Generator complete IIIa-c and Destination Site completes IIId-g)

a. Disposal Facility and Site Address: Vasco Rd Landfill 4001 N Vasco Rd Hayward, CA 94545	b.	c. US EPA Number	d. Discrepancy Indication Space:
I hereby certify that the above named material has been accepted and to the best of my knowledge the foregoing is true and accurate.			
e. Name of Authorized Agent (Print) Charles ...	f. Signature [Signature]	g. Date 10-26-15	

IV. ASBESTOS (Generator completes IVa-f and Operator complete IVg-i)

a. Operator's Name and Address:	c. Responsible Agency Name and Address:
b. Phone:	d. Phone:
e. Special Handling Instructions and Additional Information:	
f. <input type="checkbox"/> Friable <input type="checkbox"/> Non-Friable <input type="checkbox"/> Both % Friable % Non-Friable	
OPERATOR'S CERTIFICATION: I hereby declare that the contents of this consignment are fully and accurately described above by the proper shipping name and are classified, packaged, marked and labeled/placarded, and are in all respects in proper condition for transport according to applicable international and national governmental regulations.	
g. Operator's Name and Title (Print)	h. Signature
i. Date	
*Operator refers to the company which owns, leases, operates, controls, or supervises the facility being demolished or renovated, or the demolition or renovation operation or both	

GENERATOR RETAIN



NON-HAZARDOUS SPECIAL WASTE & ASBESTOS MANIFEST

If waste is asbestos waste, complete Sections I, II, III and IV
 If waste is **NOT** asbestos waste, complete Sections I, II and III

I. GENERATOR (Generator completes Ia-r)

a. Generator's US EPA ID Number N/A		b. Manifest Document Number		c. Page 1 of	
d. Generator's Name and Location: BJP-ROF Jordan Ranch, LLC Central Pkwy near Fallon RD Dublin, CA			e. Generator's Mailing Address: BJP-ROF Jordan Ranch, LLC 5000 Hopyard RD, Suite 170 Pleasanton, CA 94588		
f. Phone: 925 8921218		g. Phone:			
If owner of the generating facility differs from the generator, provide:					
h. Owner's Name:			i. Owner's Phone No.:		
j. Waste Profile #	k. Exp. Date	l. Waste Shipping Name and Description	m. Containers		n. Total Quantity
			No.	Type	
A. 38501517930	10/14/2016	Soil			15 Yards
B.					
C.					
GENERATOR'S CERTIFICATION: I hereby certify that the above named material is not a hazardous waste as defined by 40 CFR 261 or any applicable state law, has been properly described, classified and packaged, and is in proper condition for transportation according to applicable regulations; AND, if this waste is a treatment residue of a previously restricted hazardous waste subject to the Land Disposal Restrictions. I certify and warrant that the waste has been treated in accordance with the requirements of 40 CFR 268 and is no longer a hazardous waste as defined by 40 CFR 261.					
p. Generator Authorized Agent Name (Print) Marcellino Rangel			q. Signature <i>Marcellino Rangel</i>		r. Date 10-20-15

II. TRANSPORTER (Generator completes IIa-b and Transporter completes IIc-e)

a. Transporter's Name and Address: Mag Trucking Inc. 3500 Enterprise Ave Hayward, CA 94545		
b. Phone: 5107828801		
c. Driver Name (Print) LUIS DE LEON	d. Signature <i>[Signature]</i>	e. Date 10-26-15

III. DESTINATION (Generator complete IIIa-c and Destination Site completes III d-g)

a. Disposal Facility and Site Address: Vasco Rd Landfill 4001 N Vasco Rd Livermore, CA 94551		b. US EPA Number	c. Discrepancy Indication Space:
I hereby certify that the above named material has been accepted and to the best of my knowledge the foregoing is true and accurate.			
e. Name of Authorized Agent (Print) M. Penhwa		f. Signature <i>[Signature]</i>	g. Date 10-26-15

IV. ASBESTOS (Generator completes IVa-f and Operator complete IVg-i)

a. Operator's Name and Address:		c. Responsible Agency Name and Address:	
b. Phone:		d. Phone:	
e. Special Handling Instructions and Additional Information:			
f. <input type="checkbox"/> Friable <input type="checkbox"/> Non-Friable <input type="checkbox"/> Both		% Friable % Non-Friable	
OPERATOR'S CERTIFICATION: I hereby declare that the contents of this consignment are fully and accurately described above by the proper shipping name and are classified, packaged, marked and labeled/placarded, and are in all respects in proper condition for transport according to applicable international and national governmental regulations.			
g. Operator's Name and Title (Print)		h. Signature	
		i. Date	
*Operator refers to the company which owns, leases, operates, controls, or supervises the facility being demolished or renovated, or the demolition or renovation operation or both			

2701330

If waste is asbestos waste, complete Sections I, II, III and IV
 If waste is **NOT** asbestos waste, complete Sections I, II and III

I. GENERATOR (Generator completes Ia-r)

a. Generator's US EPA ID Number NA		b. Manifest Document Number		c. Page 1 of	
d. Generator's Name and Location: BJP-ROF Jordan Ranch, LLC Central Plant near Fallon RD Daly, CA			e. Generator's Mailing Address: BJP-ROF Jordan Ranch, LLC 5000 Hopyard RD, Suite 170 Pleasanton, CA 94588		
f. Phone: 925 8921218		g. Phone:			
h. Owner's Name:			i. Owner's Phone No.:		
j. Waste Profile #		k. Exp. Date	l. Waste Shipping Name and Description		o. Unit Wt/Vol
A. 38001817030		10/14/2018	Soil		15 Yards
B.					
C.					

GENERATOR'S CERTIFICATION: I hereby certify that the above named material is not a hazardous waste as defined by 40 CFR 261 or any applicable state law, has been properly described, classified and packaged, and is in proper condition for transportation according to applicable regulations; AND, if this waste is a treatment residue of a previously restricted hazardous waste subject to the Land Disposal Restrictions, I certify and warrant that the waste has been treated in accordance with the requirements of 40 CFR 268 and is no longer a hazardous waste as defined by 40 CFR 261.

p. Generator Authorized Agent Name (Print) <i>Marcelino Bange</i>		q. Signature <i>Marcelino Bange</i>	r. Date <i>10-26-18</i>
--	--	--	----------------------------

II. TRANSPORTER (Generator completes IIa-b and Transporter completes IIc-e)

a. Transporter's Name and Address: Mag Trucking Inc. 3900 Enterprise Ave Hayward, CA 94545		b. Phone: 5107828501
c. Driver Name (Print) <i>10-26-18</i>	d. Signature <i>[Signature]</i>	e. Date <i>10-26-18</i>

III. DESTINATION (Generator complete IIIa-c and Destination Site completes III d-g)

a. Disposal Facility and Site Address: Vasco Rd Landfill 4001 N Vasco Rd Hayward, CA 94545	b. US EPA Number	c. Discrepancy Indication Space:
I hereby certify that the above named material has been accepted and to the best of my knowledge the foregoing is true and accurate.		
e. Name of Authorized Agent (Print) <i>H. Peiborn</i>	f. Signature <i>[Signature]</i>	g. Date <i>10-26-18</i>

IV. ASBESTOS (Generator completes IVa-f and Operator complete IVg-i)

a. Operator's Name and Address:	b. Responsible Agency Name and Address:
b. Phone:	d. Phone:
e. Special Handling Instructions and Additional Information:	
f. <input type="checkbox"/> Friable <input type="checkbox"/> Non-Friable <input type="checkbox"/> Both % Friable % Non-Friable	
OPERATOR'S CERTIFICATION: I hereby declare that the contents of this consignment are fully and accurately described above by the proper shipping name, and are classified, packaged, marked and labeled/placarded, and are in all respects in proper condition for transport according to applicable international and national governmental regulations.	
g. Operator's Name and Title (Print)	h. Signature
i. Date	
*Operator refers to the company which owns, leases, operates, controls, or supervises the facility being demolished or renovated, or the demolition or renovation operation or both	



NON-HAZARDOUS SPECIAL WASTE & ASBESTOS MANIFEST

If waste is asbestos waste, complete Sections I, II, III and IV
 If waste is NOT asbestos waste, complete Sections I, II and III

I. GENERATOR (Generator completes Ia-r)

a. Generator's US EPA ID Number N/A		b. Manifest Document Number		c. Page 1 of	
d. Generator's Name and Location: BJP-ROF Jordan Ranch, LLC Central Pkwy near Fallon RD Dublin, CA			e. Generator's Mailing Address: BJP-ROF Jordan Ranch, LLC 5000 Hopyard RD, Suite 170 Pleasanton, CA 94588		
f. Phone: 925 8921218		g. Phone:			
If owner of the generating facility differs from the generator, provide:					
h. Owner's Name:			i. Owner's Phone No.:		
j. Waste Profile #		k. Exp. Date	l. Waste Shipping Name and Description		m. Containers No. Type
A. 38591817930		10/14/2016	Soil		15 Yards
B.					
C.					
GENERATOR'S CERTIFICATION: I hereby certify that the above named material is not a hazardous waste as defined by 40 CFR 261 or any applicable state law, has been properly described, classified and packaged, and is in proper condition for transportation according to applicable regulations; AND, if this waste is a treatment residue of a previously restricted hazardous waste subject to the Land Disposal Restrictions. I certify and warrant that the waste has been treated in accordance with the requirements of 40 CFR 268 and is no longer a hazardous waste as defined by 40 CFR 261.					
p. Generator Authorized Agent Name (Print)			q. Signature		r. Date

II. TRANSPORTER (Generator completes IIa-b and Transporter completes IIc-e)

a. Transporter's Name and Address: Mag Trucking Inc. 3500 Enterprise Ave Hayward, CA 94545			b. Phone: 5107826801		
c. Driver Name (Print)		d. Signature		e. Date	

III. DESTINATION (Generator complete IIIa-c and Destination Site completes IIId-g)

a. Disposal Facility and Site Address: Vasco Rd Landfill 4001 N Vasco Rd Livermore, CA 94551		c. US EPA Number	d. Discrepancy Indication Space:		
I hereby certify that the above named material has been accepted and to the best of my knowledge the foregoing is true and accurate.					
e. Name of Authorized Agent (Print)		f. Signature		g. Date	

IV. ASBESTOS (Generator completes IVa-f and Operator complete IVg-i)

a. Operator's Name and Address:		c. Responsible Agency Name and Address:			
b. Phone:		d. Phone:			
e. Special Handling Instructions and Additional Information:					
f. <input type="checkbox"/> Friable <input type="checkbox"/> Non-Friable <input type="checkbox"/> Both % Friable % Non-Friable					
OPERATOR'S CERTIFICATION: I hereby declare that the contents of this consignment are fully and accurately described above by the proper shipping name and are classified, packaged, marked and labeled/placarded, and are in all respects in proper condition for transport according to applicable international and national governmental regulations.					
g. Operator's Name and Title (Print)		h. Signature		i. Date	
*Operator refers to the company which owns, leases, operates, controls, or supervises the facility being demolished or renovated, or the demolition or renovation operation or both					

GENERATOR RETAIN



NON-HAZARDOUS SPECIAL WASTE & ASBESTOS MANIFEST

2701357

If waste is asbestos waste, complete Sections I, II, III and IV
If waste is NOT asbestos waste, complete Sections I, II and III

MAG 3

I. GENERATOR (Generator completes la-r)

a. Generator's US EPA ID Number N/A		b. Manifest Document Number		c. Page 1 of	
d. Generator's Name and Location: BJP-ROF Jordan Ranch, LLC Central Pkwy near Fallon RD Dublin, CA			e. Generator's Mailing Address: BJP-ROF Jordan Ranch, LLC 5000 Hopyard RD, Suite 170 Pleasanton, CA 94588		
f. Phone: 925 8921218		g. Phone:			
If owner of the generating facility differs from the generator, provide:			i. Owner's Phone No.: 925 380-0127		
h. Owner's Name: <i>Mag Trucking</i>					
j. Waste Profile #	k. Exp. Date	l. Waste Shipping Name and Description		m. Containers No.	n. Total Quantity
A. 38501517930	10/14/2016	Soil			15 Yards
B.					
C.					
GENERATOR'S CERTIFICATION: I hereby certify that the above named material is not a hazardous waste as defined by 40 CFR 261 or any applicable state law, has been properly described, classified and packaged, and is in proper condition for transportation according to applicable regulations; AND, if this waste is a treatment residue of a previously restricted/hazardous waste subject to the Land Disposal Restrictions. I certify and warrant that the waste has been treated in accordance with the requirements of 40 CFR 268 and is no longer a hazardous waste as defined by 40 CFR 261.					
p. Generator Authorized Agent Name (Print) XX Angelina Valdes			q. Signature		r. Date 10-26-15

II. TRANSPORTER (Generator completes IIa-b and Transporter completes IIc-e)

a. Transporter's Name and Address: Mag Trucking Inc. 3500 Enterprise Ave Hayward, CA 94545		
b. Phone: 5107828801	c. Driver Name (Print) LUIS DELGON	
d. Signature <i>[Signature]</i>	e. Date 10-26-15	

III. DESTINATION (Generator complete IIIa-c and Destination Site completes III d-g)

a. Disposal Facility and Site Address: Vasco Rd Landfill 4001 N Vasco Rd Livermore CA 94551		b. US EPA Number	c. Discrepancy Indication Space:
I hereby certify that the above named material has been accepted and to the best of my knowledge the foregoing is true and accurate.			
e. Name of Authorized Agent (Print) M. Peñero		f. Signature <i>[Signature]</i>	g. Date 10-26-15

IV. ASBESTOS (Generator completes IVa-f and Operator complete IVg-i)

a. Operator's Name and Address:		c. Responsible Agency Name and Address:	
b. Phone:		d. Phone:	
e. Special Handling Instructions and Additional Information:			
f. <input type="checkbox"/> Friable <input type="checkbox"/> Non-Friable <input type="checkbox"/> Both % Friable % Non-Friable			
OPERATOR'S CERTIFICATION: I hereby declare that the contents of this consignment are fully and accurately described above by the proper shipping name and are classified, packaged, marked and labeled/placarded, and are in all respects in proper condition for transport according to applicable international and national governmental regulations.			
g. Operator's Name and Title (Print)		h. Signature	
		i. Date	
*Operator refers to the company which owns, leases, operates, controls, or supervises the facility being demolished or renovated, or the demolition or renovation operation or both			

2701357

If waste is asbestos waste, complete Sections I, II, III and IV
 If waste is **NOT** asbestos waste, complete Sections I, II and III

MAG 3

I. GENERATOR (Generator completes Ia-r)

a. Generator's US EPA ID Number NA		b. Manifest Document Number		c. Page 1 of	
d. Generator's Name and Location: BJP-ROF Jordan Ranch, LLC Central Pkwy near Fallon RD Dublin, CA			e. Generator's Mailing Address: BJP-ROF Jordan Ranch, LLC 5000 Hopyard RD, Suite 170 Pleasanton, CA 94588		
f. Phone: 925 8921218			g. Phone:		
If owner of the generating facility differs from the generator, provide:					
h. Owner's Name:			i. Owner's Phone No.:		
j. Waste Profile #		k. Exp. Date	l. Waste Shipping Name and Description		o. Unit Wt/Vol
A. 3001147030		10/14/2018	Soil		15 Yards
B.					
C.					

GENERATOR'S CERTIFICATION: I hereby certify that the above named material is not a hazardous waste as defined by 40 CFR 261 or any applicable state law, has been properly described, classified and packaged, and is in proper condition for transportation according to applicable regulations; AND, if this waste is a treatment residue of a previously restricted hazardous waste subject to the Land Disposal Restrictions, I certify and warrant that the waste has been treated in accordance with the requirements of 40 CFR 268 and is no longer a hazardous waste as defined by 40 CFR 261.

ANGELINI, Valdes
 p. Generator Authorized Agent Name (Print) q. Signature r. Date **10-26-15**

II. TRANSPORTER (Generator completes IIa-b and Transporter completes IIc-e)

a. Transporter's Name and Address: Map Tracking Inc. 3600 Memphis Ave Hayward, CA 94545		
b. Phone: 5107828801		
c. Driver Name (Print): LUIS DE LGON	d. Signature	e. Date 10-26-15

III. DESTINATION (Generator complete IIIa-c and Destination Site completes III d-g)

a. Disposal Facility and Site Address: Vasco Rd Landfill 4801 N Vasco Rd Hayward, CA 94545		c. US EPA Number	d. Discrepancy Indication Space:
I hereby certify that the above named material has been accepted and to the best of my knowledge the foregoing is true and accurate.			
e. Name of Authorized Agent (Print): M. Keshore		f. Signature	g. Date 10-26-15

IV. ASBESTOS (Generator completes IVa-f and Operator complete IVg-i)

a. Operator's Name and Address:		c. Responsible Agency Name and Address:	
b. Phone:		d. Phone:	
a. Special Handling Instructions and Additional Information:			
f. <input type="checkbox"/> Friable <input checked="" type="checkbox"/> Non-Friable <input type="checkbox"/> Both % Friable % Non-Friable			
OPERATOR'S CERTIFICATION: I hereby declare that the contents of this consignment are fully and accurately described above by the proper shipping name and are classified, packaged, marked and labeled/placarded, and are in all respects in proper condition for transport according to applicable international and national governmental regulations.			
g. Operator's Name and Title (Print):		h. Signature	
		i. Date	
*Operator refers to the company which owns, leases, operates, controls, or supervises the facility being demolished or renovated, or the demolition or renovation operation or both.			



2701357

NON-HAZARDOUS SPECIAL WASTE & ASBESTOS MANIFEST

MAG 3

If waste is asbestos waste, complete Sections I, II, III and IV
If waste is NOT asbestos waste, complete Sections I, II and III

I. GENERATOR (Generator completes Ia-r)

Form I: Generator information including US EPA ID Number, Manifest Document Number, Generator's Name and Location, Mailing Address, Phone, and Owner's Name.

GENERATOR'S CERTIFICATION: I hereby certify that the above named material is not a hazardous waste as defined by 40 CFR 261 or any applicable state law, has been properly described, classified and packaged, and is in proper condition for transportation according to applicable regulations; AND, if this waste is a treatment residue of a previously restricted hazardous waste subject to the Land Disposal Restrictions. I certify and warrant that the waste has been treated in accordance with the requirements of 40 CFR 268 and is no longer a hazardous waste as defined by 40 CFR 261.

Form Ia-r: Generator Authorized Agent Name (Print), Signature, and Date.

II. TRANSPORTER (Generator completes IIa-b and Transporter completes IIc-e)

Form II: Transporter information including Name and Address, Phone, Driver Name (Print), Signature, and Date.

III. DESTINATION (Generator complete IIIa-c and Destination Site completes IIId-g)

Form III: Disposal Facility and Site Address, US EPA Number, Discrepancy Indication Space, and Authorized Agent Name and Signature.

IV. ASBESTOS (Generator completes IVa-f and Operator complete IVg-i)

Form IV: Asbestos information including Operator's Name and Address, Responsible Agency Name and Address, Special Handling Instructions, and Operator's Certification.

FREIGHT BILL

CA#: 0012312
BE 611 655



438918

TRUCK NUMBER **1415** OF AXLES **27**

AM PM

S M T W T F S

JOB NUMBER / P.O.# **33000** TRAILER NUMBER **27** TRAILER NUMBER **740**

DATE **10/26/15**
MONTH **10** DAY **26** YEAR **15**

UNDERLYING CARRIER

A TIME DRIVER TOLD TO REPORT FOR WORK **7:00**

COMPANY LOADING MATERIAL **Construction G. Vaseco**

COMPANY RECEIVING MATERIAL

B THE RUNNING TIME OF LAST TRIP

ADDRESS

ADDRESS

C DEDUCTIBLE TIME FOR MEALS OR FAILURE OF CARRIER EQUIPMENT **NONE**

CITY **Durham**

CITY **Lincoln**

EQUIPMENT TRANSFER
 SEMI BOTTOM HIGH SIDE
 END DUMP 10-WHEELER
 DOUBLE BOTTOM FLAT BED
 SUPERDUMP LOW BED

LOADING SITE **Fallon**

DISTANCE IN MILES

DELIVERY SITE **Vaseco**

	TAG NO.	WEIGHT	LOADING		OFFICE USE ONLY STAND BY	UNLOADING		OFFICE USE ONLY STAND BY	STAND-BY REASON
			ARRIVE	DEPART		ARRIVE	DEPART		
✓	43234	2060	700	740		800	830		
✓	43279	2516	915	950		1000	1025		
✓	43302	1980	045	100		115	135		
✓	43335	2125	1150	1220		1240	1255		
✓	43366	2142	115	205		225	245		
6									* WAIT TO LOAD
7									
8									
9									
10									
11									
12									
13									
14									
15									
16									
17									
18									108.23 hrs
19									

SHIPPER/LOADER SIGNATURE _____

DRIVER'S SIGNATURE _____

CONSIGNEE/RECEIVER SIGNATURE _____

TYPE OF LOADING AT ORIGIN
POWER BUNKER OTHER

COMMODITY TRANSPORTED _____

UNLADEN WEIGHT _____ LEGAL PAYLOAD CAPACITY _____

TOTAL BRIDGE: _____ @ _____ = _____

TAGS MUST BE TURNED INTO THE OFFICE WITHIN 3 DAYS OF WORK PERFORMED

TERMS
THIS BILL IS DUE AND PAYABLE WITHIN 20 DAYS OF THE INVOICE DATE. A SERVICE CHARGE OF 1½% PER MONTH (18% PER ANNUM) WILL BE CHARGED ON ALL OVERDUE ACCOUNTS IN THE EVENT LEGAL PROCEEDINGS ARE COMMENCED TO COLLECT PAYMENT, M.A.G. TRUCKING, INC. SHALL BE ENTITLED TO RECOVER COSTS OF SUIT, INCLUDING REASONABLE ATTORNEY FEES. OWNERSHIP OF MATERIAL TRANSFERS TO BUYER BEFORE LOADING ON TRUCK.



NON-HAZARDOUS SPECIAL WASTE & ASBESTOS MANIFEST

2701325

If waste is asbestos waste, complete Sections I, II, III and IV
If waste is NOT asbestos waste, complete Sections I, II and III

I. GENERATOR (Generator completes Ia-r)

a. Generator's US EPA ID Number	b. Manifest Document Number	c. Page 1 of
---------------------------------	-----------------------------	--------------

d. Generator's Name and Location: N/A BJP-ROF Jordan Ranch, LLC Central Pkwy near Fallon RD Dublin, CA	e. Generator's Mailing Address: BJP-ROF Jordan Ranch, LLC 5000 Hopyard RD, Suite 170 Pleasanton, CA 94588
--	--

f. Phone: 925 8921218	g. Phone:
-----------------------	-----------

h. Owner's Name:	i. Owner's Phone No.:
------------------	-----------------------

j. Waste Profile #	k. Exp. Date	l. Waste Shipping Name and Description	m. Containers		n. Total Quantity	o. Unit Wt/Vol
			No.	Type		
A. 38501517930	10/14/2016	Soil				15 Yards
B.						
C.						

GENERATOR'S CERTIFICATION: I hereby certify that the above named material is not a hazardous waste as defined by 40 CFR 261 or any applicable state law, has been properly described, classified and packaged, and is in proper condition for transportation according to applicable regulations; AND, if this waste is a treatment residue of a previously restricted hazardous waste subject to the Land Disposal Restrictions. I certify and warrant that the waste has been treated in accordance with the requirements of 40 CFR 268 and is no longer a hazardous waste as defined by 40 CFR 261.

xx Marcellino Rangel	Marcellino Rangel	10-26-15
p. Generator Authorized Agent Name (Print)	q. Signature	r. Date

II. TRANSPORTER (Generator completes IIa-b and Transporter completes IIc-e)

a. Transporter's Name and Address: Mag Trucking Inc. 3500 Enterprise Ave Hayward, CA 94545	b. Phone: 5107828801	M 4 9 E 71762
---	----------------------	------------------

c. Driver Name (Print): JORGE E DE LEON	d. Signature	e. Date: 10 26 15
---	--------------	-------------------

III. DESTINATION (Generator complete IIIa-c and Destination Site completes IIId-g)

a. Disposal Facility and Site Address: Vasco Rd Landfill 4001 N Vasco Rd Livermore, CA 94551	b. US EPA Number	c. Discrepancy Indication Space:
---	------------------	----------------------------------

I hereby certify that the above named material has been accepted and to the best of my knowledge the foregoing is true and accurate.		
e. Name of Authorized Agent (Print): Carlos Moran	f. Signature	g. Date: 10-26-15

IV. ASBESTOS (Generator completes IVa-f and Operator complete IVg-i)

a. Operator's Name and Address:	c. Responsible Agency Name and Address:
b. Phone:	d. Phone:

e. Special Handling Instructions and Additional Information:

f. Friable Non-Friable Both % Friable % Non-Friable

OPERATOR'S CERTIFICATION: I hereby declare that the contents of this consignment are fully and accurately described above by the proper shipping name and are classified, packaged, marked and labeled/placarded, and are in all respects in proper condition for transport according to applicable international and national governmental regulations.

g. Operator's Name and Title (Print)	h. Signature	i. Date
--------------------------------------	--------------	---------

*Operator refers to the company which owns, leases, operates, controls, or supervises the facility being demolished or renovated, or the demolition or renovation operation or both

RETURN TO GENERATOR



NON-HAZARDOUS SPECIAL WASTE & ASBESTOS MANIFEST

If waste is asbestos waste, complete Sections I, II, III and IV
 If waste is NOT asbestos waste, complete Sections I, II and III

I. GENERATOR (Generator completes Ia-r)

a. Generator's US EPA ID Number		b. Manifest Document Number		c. Page 1 of	
d. Generator's Name and Location: BJP-ROF Jordan Ranch, LLC Central Pkwy near Fallon RD Fallon, CA			e. Generator's Mailing Address: BJP-ROF Jordan Ranch, LLC 5000 Hopyard RD, Suite 170 Pleasanton, CA 94566		
f. Phone: 925 8921218			g. Phone:		
If owner of the generating facility differs from the generator, provide:					
h. Owner's Name:			i. Owner's Phone No.:		
j. Waste Profile #		k. Exp. Date	l. Waste Shipping Name and Description		o. Unit W/Vol
A. 3801017930		10/14/2018	Soil		15 Yards
B.					
C.					
GENERATOR'S CERTIFICATION: I hereby certify that the above named material is not a hazardous waste as defined by 40 CFR 261 or any applicable state law, has been properly described, classified and packaged, and is in proper condition for transportation according to applicable regulations; AND, if this waste is a treatment residue of a previously restricted hazardous waste subject to the Land Disposal Restrictions, I certify and warrant that the waste has been treated in accordance with the requirements of 40 CFR 268 and is no longer a hazardous waste as defined by 40 CFR 261.					
p. Generator Authorized Agent Name (Print) Marcellino Banzel				q. Signature Marcellino Banzel	
				r. Date 10-26-15	

II. TRANSPORTER (Generator completes IIa-b and Transporter completes IIc-e)

a. Transporter's Name and Address: Mag Trucking Inc. 3000 Enterprise Ave Folsom, CA 95645			b. Phone: 510 7828801		
c. Driver Name (Print) Miguel Veloz			d. Signature		e. Date 10-26-15

III. DESTINATION (Generator complete IIIa-c and Destination Site completes IIId-g)

a. Disposal Facility and Site Address: Vasco Rd Landfill 4921 N Vasco Rd		b. US EPA Number	d. Discrepancy Indication Space:	
I hereby certify that the above named material has been accepted and to the best of my knowledge the foregoing is true and accurate.				
e. Name of Authorized Agent (Print) Carlos Moran			f. Signature	
			g. Date 10-26-15	

IV. ASBESTOS (Generator completes IVa-f and Operator complete IVg-i)

a. Operator's Name and Address:		c. Responsible Agency Name and Address:		
b. Phone:		d. Phone:		
e. Special Handling Instructions and Additional Information:				
f. <input type="checkbox"/> Friable <input type="checkbox"/> Non-Friable <input type="checkbox"/> Both % Friable % Non-Friable				
OPERATOR'S CERTIFICATION: I hereby declare that the contents of this consignment are fully and accurately described above by the proper shipping name and are classified, packaged, marked and labeled/placarded, and are in all respects in proper condition for transport according to applicable international and national governmental regulations.				
g. Operator's Name and Title (Print)			h. Signature	
			i. Date	
*Operator refers to the company which owns, leases, operates, controls, or supervises the facility being demolished or renovated, or the demolition or renovation operation or both				



REPUBLIC SERVICES

NON-HAZARDOUS SPECIAL WASTE & ASBESTOS MANIFEST

2701333

If waste is asbestos waste, complete Sections I, II, III and IV
If waste is NOT asbestos waste, complete Sections I, II and III

I. GENERATOR (Generator completes Ia-r)

a. Generator's US EPA ID Number		b. Manifest Document Number		c. Page 1 of	
d. Generator's Name and Location: N/A BJP-ROF Jordan Ranch, LLC Central Pkwy near Fallon RD Dublin, CA			e. Generator's Mailing Address: BJP-ROF Jordan Ranch, LLC 5000 Hopyard RD, Suite 170 Pleasanton, CA 94588		
f. Phone: 925 8921218		g. Phone:			
If owner of the generating facility differs from the generator, provide:					
h. Owner's Name:			i. Owner's Phone No.:		
j. Waste Profile #	k. Exp. Date	l. Waste Shipping Name and Description	m. Containers No.	n. Total Quantity	o. Unit Wt/Vol
A. 38501517930	10/14/2016	Soil			15 Yards
B.					
C.					
GENERATOR'S CERTIFICATION: I hereby certify that the above named material is not a hazardous waste as defined by 40 CFR 261 or any applicable state law, has been properly described, classified and packaged, and is in proper condition for transportation according to applicable regulations; AND, if this waste is a treatment residue of a previously restricted hazardous waste subject to the Land Disposal Restrictions. I certify and warrant that the waste has been treated in accordance with the requirements of 40 CFR 268 and is no longer a hazardous waste as defined by 40 CFR 261.					
p. Generator Authorized Agent Name (Print) Marcelino Rangel			q. Signature Marcelino Rangel		r. Date 10-26-15

II. TRANSPORTER (Generator completes IIa-b and Transporter completes IIc-e)

a. Transporter's Name and Address: Mag Trucking Inc. 3500 Enterprise Ave Hayward, CA 94545		b. Phone: 5107828801		M 4 9 E 71766 10 26 15	
c. Driver Name (Print) JORGE E DELEON			d. Signature [Signature]		e. Date 10 26 15

III. DESTINATION (Generator complete IIIa-c and Destination Site completes III d-g)

a. Disposal Facility and Site Address: Vasco Rd Landfill 4001 N Vasco Rd Livermore, CA 94551		c. US EPA Number	d. Discrepancy Indication Space:
I hereby certify that the above named material has been accepted and to the best of my knowledge the foregoing is true and accurate.			
e. Name of Authorized Agent (Print) Carlos Mora		f. Signature [Signature]	
		g. Date 10-26-15	

IV. ASBESTOS (Generator completes IVa-f and Operator complete IVg-i)

a. Operator's Name and Address:		c. Responsible Agency Name and Address:	
b. Phone:		d. Phone:	
e. Special Handling Instructions and Additional Information:			
f. <input type="checkbox"/> Friable <input type="checkbox"/> Non-Friable <input type="checkbox"/> Both % Friable % Non-Friable			
OPERATOR'S CERTIFICATION: I hereby declare that the contents of this consignment are fully and accurately described above by the proper shipping name and are classified, packaged, marked and labeled/placarded, and are in all respects in proper condition for transport according to applicable international and national governmental regulations.			
g. Operator's Name and Title (Print)		h. Signature	
		i. Date	
*Operator refers to the company which owns, leases, operates, controls, or supervises the facility being demolished or renovated, or the demolition or renovation operation or both			

RETURN TO GENERATOR

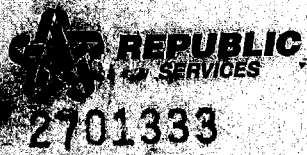

NON-HAZARDOUS SPECIAL WASTE & ASBESTOS MANIFEST

If waste is asbestos waste, complete Sections I, II, III and IV
 If waste is **NOT** asbestos waste, complete Sections I, II and III

I. GENERATOR (Generator completes Ia-r)

a. Generator's US EPA ID Number		b. Manifest Document Number		c. Page 1 of	
d. Generator's Name and Location: BJP-ROF Jordan Ranch, LLC Central Pkwy near Fallon RD Dustin, CA			e. Generator's Mailing Address: BJP-ROF Jordan Ranch, LLC 5000 Hopyard RD, Suite 170 Pleasanton, CA 94568		
f. Phone: 925 8921218		g. Phone:			
If owner of the generating facility differs from the generator, provide:					
h. Owner's Name:			i. Owner's Phone No.:		
j. Waste Profile #		k. Exp. Date	l. Waste Shipping Name and Description		m. Containers No. Type
A. 3881517930		10/14/2018	Soil		n. Total Quantity
B.					o. Unit Wt/Vol
C.					15 Yards

GENERATOR'S CERTIFICATION: I hereby certify that the above named material is not a hazardous waste as defined by 40 CFR 261 or any applicable state law, has been properly described, classified and packaged, and is in proper condition for transportation according to applicable regulations; AND, if this waste is a treatment residue of a previously restricted hazardous waste subject to the Land Disposal Restrictions, I certify and warrant that the waste has been treated in accordance with the requirements of 40 CFR 268 and is no longer a hazardous waste as defined by 40 CFR 261.

p. Generator Authorized Agent Name (Print): Marcelino Banzel		q. Signature: <i>Marcelino Banzel</i>		r. Date: 10-26-15	
---	--	---------------------------------------	--	--------------------------	--

II. TRANSPORTER (Generator completes IIa-b and Transporter completes IIc-e)

a. Transporter's Name and Address: Mag Trucking Inc. 3600 Enterprise Ave Hayward, CA 94548			b. Phone: 5107928801		
c. Driver Name (Print): Jorge E DeLeon		d. Signature: <i>Jorge E DeLeon</i>		e. Date: 10-26-15	

III. DESTINATION (Generator complete IIIa-c and Destination Site completes III d-g)

a. Disposal Facility and Site Address: Vasco Rd Landfill 4001 N Vasco Rd Hayward, CA 94548		c. US EPA Number	d. Discrepancy Indication Space:		
I hereby certify that the above named material has been accepted and to the best of my knowledge the foregoing is true and accurate.					
e. Name of Authorized Agent (Print): Carlos Mora		f. Signature: <i>Carlos Mora</i>		g. Date: 10-26-15	

IV. ASBESTOS (Generator completes IVa-f and Operator complete IVg-l)

a. Operator's Name and Address:		c. Responsible Agency Name and Address:	
b. Phone:		d. Phone:	
e. Special Handling Instructions and Additional Information:			
f. <input type="checkbox"/> Friable <input type="checkbox"/> Non-Friable <input type="checkbox"/> Both		% Friable % Non-Friable	
OPERATOR'S CERTIFICATION: I hereby declare that the contents of this consignment are fully and accurately described above by the proper shipping name and are classified, packaged, marked and labeled/placarded, and are in all respects in proper condition for transport according to applicable international and national governmental regulations.			
g. Operator's Name and Title (Print):		h. Signature:	
i. Date:			
Operator refers to the company which owns, leases, operates, controls, or supervises the facility being demolished or renovated, or the demolition or renovation operation or both			

RETURN TO OPERATOR



NON-HAZARDOUS SPECIAL WASTE & ASBESTOS MANIFEST

2701341

If waste is asbestos waste, complete Sections I, II, III and IV
If waste is **NOT** asbestos waste, complete Sections I, II and III

I. GENERATOR (Generator completes Ia-r)

a. Generator's US EPA ID Number N/A		b. Manifest Document Number		c. Page 1 of	
d. Generator's Name and Location: BJP-ROF Jordan Ranch, LLC Central Pkwy near Fallon RD Dublin, CA			e. Generator's Mailing Address: BJP-ROF Jordan Ranch, LLC 5000 Hopyard RD, Suite 170 Pleasanton, CA 94588		
f. Phone: 925 8921218		g. Phone:			
If owner of the generating facility differs from the generator, provide:					
h. Owner's Name:					
j. Waste Profile #		k. Exp. Date	l. Waste Shipping Name and Description		m. Containers No. Type
A. 38501517930		10/14/2016	Soil		15 Yards
B.					
C.					

GENERATOR'S CERTIFICATION: I hereby certify that the above named material is not a hazardous waste as defined by 40 CFR 261 or any applicable state law, has been properly described, classified and packaged, and is in proper condition for transportation according to applicable regulations; AND, if this waste is a treatment residue of a previously restricted hazardous waste subject to the Land Disposal Restrictions. I certify and warrant that the waste has been treated in accordance with the requirements of 40 CFR 268 and is no longer a hazardous waste as defined by 40 CFR 261.

p. Generator Authorized Agent Name (Print) xx Marcelino Kangel		q. Signature Marcelino Kangel		r. Date 10-26-15	
---	--	----------------------------------	--	---------------------	--

II. TRANSPORTER (Generator completes IIa-b and Transporter completes IIc-e)

a. Transporter's Name and Address: Mag Trucking Inc. 3500 Enterprise Ave Hayward CA 94545			b. Phone: 5107828801		
c. Driver Name (Print) Jorge E Delzon		d. Signature Jorge E Delzon		e. Date 10-26-15	

III. DESTINATION (Generator complete IIIa-c and Destination Site completes III d-g)

a. Disposal Facility and Site Address: Vasco Rd Landfill 4001 N Vasco Rd Livermore CA 94551		c. US EPA Number	d. Discrepancy Indication Space:		
I hereby certify that the above named material has been accepted and to the best of my knowledge the foregoing is true and accurate.					
e. Name of Authorized Agent (Print) M. Pedron		f. Signature M. Pedron		g. Date 10-26-15	

IV. ASBESTOS (Generator completes IVa-f and Operator complete IVg-i)

a. Operator's Name and Address:		c. Responsible Agency Name and Address:			
b. Phone:		d. Phone:			
e. Special Handling Instructions and Additional Information:					
f. <input type="checkbox"/> Friable <input type="checkbox"/> Non-Friable <input type="checkbox"/> Both % Friable % Non-Friable					
OPERATOR'S CERTIFICATION: I hereby declare that the contents of this consignment are fully and accurately described above by the proper shipping name and are classified, packaged, marked and labeled/placarded, and are in all respects in proper condition for transport according to applicable international and national governmental regulations.					
g. Operator's Name and Title (Print)		h. Signature		i. Date	
*Operator refers to the company which owns, leases, operates, controls, or supervises the facility being demolished or renovated, or the demolition or renovation operation or both					

RETURN TO GENERATOR



NON-HAZARDOUS SPECIAL WASTE & ASBESTOS MANIFEST

If waste is asbestos waste, complete Sections I, II, III and IV
 If waste is **NOT** asbestos waste, complete Sections I, II and III

I. GENERATOR (Generator completes Ia-r)

a. Generator's US EPA ID Number: _____ b. Manifest Document Number: _____ c. Page 1 of _____

d. Generator's Name and Location: **BJP-ROF Jordan Ranch, LLC
Central Pkwy near Fallon RD
Orinda, CA**

e. Generator's Mailing Address: **BJP-ROF Jordan Ranch, LLC
5000 Hopyard RD, Suite 170
Pleasanton, CA 94566**

f. Phone: **925 8921218** g. Phone: _____

If owner of the generating facility differs from the generator, provide:

h. Owner's Name: _____ i. Owner's Phone No.: _____

j. Waste Profile #	k. Exp. Date	l. Waste Shipping Name and Description	m. Containers		n. Total Quantity	o. Unit W/Vol
			No.	Type		
A. 302H07730	10/14/2016	Soil				15 Yards
B.						
C.						

GENERATOR'S CERTIFICATION: I hereby certify that the above named material is not a hazardous waste as defined by 40 CFR 261 or any applicable state law, has been properly described, classified and packaged, and is in proper condition for transportation according to applicable regulations; AND, if this waste is a treatment residue of a previously restricted hazardous waste subject to the Land Disposal Restrictions, I certify and warrant that the waste has been treated in accordance with the requirements of 40 CFR 268 and is no longer a hazardous waste as defined by 40 CFR 261.

Signature: *Margaret Kanel* **Date:** **10-26-15**

p. Generator Authorized Agent Name (Print) _____ q. Signature _____ r. Date _____

II. TRANSPORTER (Generator completes IIa-b and Transporter completes IIc-e)

a. Transporter's Name and Address: **Map Trucking Inc.
3600 Enterprise Ave
Hayward, CA 94545**

b. Phone: **5107828901**

c. Driver Name (Print): **Joseph Delzon**

d. Signature: *Joseph Delzon*

e. Date: **10 26 15**

III. DESTINATION (Generator complete IIIa-c and Destination Site completes III d-g)

a. Disposal Facility and Site Address: **Vasco Rd Landfill
4001 N Vasco Rd**

b. _____

c. US EPA Number: _____ d. Discrepancy Indication Space: _____

I hereby certify that the above named material has been accepted and to the best of my knowledge the foregoing is true and accurate.

Signature: *A. Kachow* **Date:** **10-26-15**

e. Name of Authorized Agent (Print) _____ f. Signature _____ g. Date _____

IV. ASBESTOS (Generator completes IVa-f and Operator complete IVg-i)

a. Operator's Name and Address: _____

b. Phone: _____

c. Responsible Agency Name and Address: _____

d. Phone: _____

e. Special Handling Instructions and Additional Information: _____

f. Friable Non-Friable Both % Friable _____ % Non-Friable _____

OPERATOR'S CERTIFICATION: I hereby declare that the contents of this consignment are fully and accurately described above by the proper shipping name and are classified, packaged, marked and labeled/placarded, and are in all respects in proper condition for transport according to applicable international and national governmental regulations.

g. Operator's Name and Title (Print) _____ h. Signature _____ i. Date _____

*Operator refers to the company which owns, leases, operates, controls, or supervises the facility being demolished or renovated, or the demolition or renovation operation or both



NON-HAZARDOUS SPECIAL WASTE & ASBESTOS MANIFEST

2701349

If waste is asbestos waste, complete Sections I, II, III and IV
If waste is **NOT** asbestos waste, complete Sections I, II and III

I. GENERATOR (Generator completes la-r)

a. Generator's US EPA ID Number		b. Manifest Document Number		c. Page 1 of	
d. Generator's Name and Location: N/A BJP-ROF Jordan Ranch, LLC Central Pkwy near Fallon RD Dublin, CA			e. Generator's Mailing Address: BJP-ROF Jordan Ranch, LLC 5000 Hopyard RD, Suite 170 Pleasanton, CA 94588		
f. Phone: 925 8921218		g. Phone:			
If owner of the generating facility differs from the generator, provide:					
h. Owner's Name:			i. Owner's Phone No.:		
j. Waste Profile #	k. Exp. Date	l. Waste Shipping Name and Description	m. Containers No.	n. Total Quantity	o. Unit Wt/Vol
A. 38801517930	10/14/2016	Soil			15 Yards
B.					
C.					
GENERATOR'S CERTIFICATION: I hereby certify that the above named material is not a hazardous waste as defined by 40 CFR 261 or any applicable state law, has been properly described, classified and packaged, and is in proper condition for transportation according to applicable regulations; AND, if this waste is a treatment residue of a previously restricted hazardous waste subject to the Land Disposal Restrictions. I certify and warrant that the waste has been treated in accordance with the requirements of 40 CFR 268 and is no longer a hazardous waste as defined by 40 CFR 261.					
p. Generator Authorized Agent Name (Print) XX Marcelino Kangel			q. Signature <i>Marcelino Kangel</i>		r. Date 10 26 15

II. TRANSPORTER (Generator completes IIa-b and Transporter completes IIc-e)

a. Transporter's Name and Address: Mag Trucking Inc. 3500 Enterprise Ave Hayward, CA 94545			M 4 93 E 717 CC		
b. Phone: 510 782 8801		10 26 15			
c. Driver Name (Print) Jorge Delon		d. Signature <i>Jorge Delon</i>		e. Date	

III. DESTINATION (Generator complete IIIa-c and Destination Site completes III d-g)

a. Disposal Facility and Site Address: Vasco Rd Landfill 4001 N Vasco Rd Hayward, CA 94541		c. US EPA Number	d. Discrepancy Indication Space:
I hereby certify that the above named material has been accepted and to the best of my knowledge the foregoing is true and accurate.			
e. Name of Authorized Agent (Print) AMOS MORA		f. Signature <i>AMOS MORA</i>	g. Date 10-26-15

IV. ASBESTOS (Generator completes IVa-f and Operator complete IVg-i)

a. Operator's Name and Address:		c. Responsible Agency Name and Address:	
b. Phone:		d. Phone:	
e. Special Handling Instructions and Additional Information:			
f. <input type="checkbox"/> Friable <input type="checkbox"/> Non-Friable <input type="checkbox"/> Both		% Friable	% Non-Friable
OPERATOR'S CERTIFICATION: I hereby declare that the contents of this consignment are fully and accurately described above by the proper shipping name and are classified, packaged, marked and labeled/placarded, and are in all respects in proper condition for transport according to applicable international and national governmental regulations.			
g. Operator's Name and Title (Print)		h. Signature	
		i. Date	
*Operator refers to the company which owns, leases, operates, controls, or supervises the facility being demolished or renovated, or the demolition or renovation operation or both			

RETURN TO GENERATOR



NON-HAZARDOUS SPECIAL WASTE & ASBESTOS MANIFEST

2701349

If waste is asbestos waste, complete Sections I, II, III and IV
If waste is NOT asbestos waste, complete Sections I, II and III

I. GENERATOR (Generator completes Ia-f)

a. Generator's US EPA ID Number		b. Manifest Document Number		c. Page 1 of	
d. Generator's Name and Location: BJP-ROF Jordan Ranch, LLC Central Pkwy near Fallon RD Fallon, CA			e. Generator's Mailing Address: BJP-ROF Jordan Ranch, LLC 5000 Hopyard RD, Suite 170 Pleasanton, CA 94588		
f. Phone: 925 8921218		g. Phone:			
If owner of the generating facility differs from the generator, provide:					
h. Owner's Name:			i. Owner's Phone No.:		
j. Waste Profile #		k. Exp. Date	l. Waste Shipping Name and Description		o. Unit Wt/Vol
A. 3100151700		10/14/2016	Soil		15 Yards
B.					
C.					

GENERATOR'S CERTIFICATION: I hereby certify that the above named material is not a hazardous waste as defined by 40 CFR 261 or any applicable state law; has been properly described, classified and packaged, and is in proper condition for transportation according to applicable regulations; AND, if this waste is a treatment residue of a previously restricted hazardous waste subject to the Land Disposal Restrictions. I certify and warrant that the waste has been treated in accordance with the requirements of 40 CFR 268 and is no longer a hazardous waste as defined by 40 CFR 261.

p. Generator Authorized Agent Name (Print)		q. Signature	r. Date
M. M. M. M.		[Signature]	10 26 15

II. TRANSPORTER (Generator completes IIa-b and Transporter completes IIc-e)

a. Transporter's Name and Address: Mig Trucking Inc. 3502 Emery Ave Hayward, CA 94545			b. Phone: 510 782 8801		
c. Driver Name (Print): JURENE DELGADO		d. Signature	e. Date: 10 26 15		

III. DESTINATION (Generator complete IIIa-c and Destination Site completes III d-g)

a. Disposal Facility and Site Address: Vasco Rd Landfill 4801 N Vasco Rd		c. US EPA Number	d. Discrepancy Indication Space:		
I hereby certify that the above named material has been accepted and to the best of my knowledge the foregoing is true and accurate.					
e. Name of Authorized Agent (Print): CHRIS MOW		f. Signature	g. Date: 10-26-15		

IV. ASBESTOS (Generator completes IVa-f and Operator complete IVg-i)

a. Operator's Name and Address:		c. Responsible Agency Name and Address:			
b. Phone:		d. Phone:			
e. Special Handling Instructions and Additional Information:					

f. Friable Non-Friable Both % Friable % Non-Friable

OPERATOR'S CERTIFICATION: I hereby declare that the contents of this consignment are fully and accurately described above by the proper shipping name and are classified, packaged, marked and labeled/placarded, and are in all respects in proper condition for transport according to applicable international and national governmental regulations.

g. Operator's Name and Title (Print)		h. Signature	i. Date
*Operator refers to the company which owns, leases, operates, controls, or supervises the facility being demolished or renovated, or the demolition or renovation operation or both			



2701359

NON-HAZARDOUS SPECIAL WASTE & ASBESTOS MANIFEST

If waste is asbestos waste, complete Sections I, II, III and IV
If waste is NOT asbestos waste, complete Sections I, II and III

I. GENERATOR (Generator completes Ia-r)

a. Generator's US EPA ID Number N/A		b. Manifest Document Number		c. Page 1 of			
d. Generator's Name and Location: BJP-ROF Jordan Ranch, LLC Central Pkwy near Fallon RD Dublin, CA			e. Generator's Mailing Address: BJP-ROF Jordan Ranch, LLC 5000 Hopyard RD, Suite 170 Pleasanton, CA 94588				
f. Phone: 925 6921218		g. Phone: 925 580-0127					
If owner of the generating facility differs from the generator, provide:							
h. Owner's Name: <i>[Signature]</i>							
i. Owner's Phone No.:		i. Owner's Phone No.: 925 580-0127					
j. Waste Profile #	k. Exp. Date	l. Waste Shipping Name and Description	m. Containers		n. Total Quantity	o. Unit Wt/Vol	
			No.	Type			
A. 38501517930	10/14/2016	Soil				15 Yards	
B.							
C.							
GENERATOR'S CERTIFICATION: I hereby certify that the above named material is not a hazardous waste as defined by 40 CFR 261 or any applicable state law, has been properly described, classified and packaged, and is in proper condition for transportation according to applicable regulations; AND, if this waste is a treatment residue of a previously restricted hazardous waste subject to the Land Disposal Restrictions. I certify and warrant that the waste has been treated in accordance with the requirements of 40 CFR 268 and is no longer a hazardous waste as defined by 40 CFR 261.							
XX				X 10 26 15			
p. Generator Authorized Agent Name (Print)				q. Signature		r. Date	

II. TRANSPORTER (Generator completes IIa-b and Transporter completes IIc-e)

a. Transporter's Name and Address: Mag Trucking Inc. 3500 Enterprise Ave Hayward, CA 94545		b. Phone: 510 792 8801		c. Driver Name (Print): JORGE E DELEON		d. Signature: <i>[Signature]</i>		e. Date: 10 26 15	
--	--	-------------------------------	--	---	--	----------------------------------	--	--------------------------	--

III. DESTINATION (Generator complete IIIa-c and Destination Site completes IIId-g)

a. Disposal Facility and Site Address: Vasco Rd Landfill 4001 N Vasco Rd Livermore, CA 94551		c. US EPA Number		d. Discrepancy Indication Space:			
I hereby certify that the above named material has been accepted and to the best of my knowledge the foregoing is true and accurate.							
e. Name of Authorized Agent (Print): H. Pechora				f. Signature: <i>[Signature]</i>		g. Date: 10-26-15	

IV. ASBESTOS (Generator completes IVa-f and Operator complete IVg-i)

a. Operator's Name and Address:		c. Responsible Agency Name and Address:	
b. Phone:		d. Phone:	
e. Special Handling Instructions and Additional Information:			
f. <input type="checkbox"/> Friable <input type="checkbox"/> Non-Friable <input type="checkbox"/> Both % Friable % Non-Friable			
OPERATOR'S CERTIFICATION: I hereby declare that the contents of this consignment are fully and accurately described above by the proper shipping name and are classified, packaged, marked and labeled/placarded, and are in all respects in proper condition for transport according to applicable international and national governmental regulations.			
g. Operator's Name and Title (Print)		h. Signature	
		i. Date	
*Operator refers to the company which owns, leases, operates, controls, or supervises the facility being demolished or renovated, or the demolition or renovation operation or both			

RETURN TO GENERATOR



NON-HAZARDOUS SPECIAL WASTE & ASBESTOS MANIFEST

2701359

If waste is asbestos waste, complete Sections I, II, III and IV
If waste is NOT asbestos waste, complete Sections I, II and III

I. GENERATOR (Generator completes Ia-r)

a. Generator's US EPA ID Number		b. Manifest Document Number		c. Page 1 of	
d. Generator's Name and Location: BJP-ROF Jordan Ranch, LLC Central Pkwy near Fallon RD Dublin, CA			e. Generator's Mailing Address: BJP-ROF Jordan Ranch, LLC 5000 Hopyard RD, Suite 170 Pleasanton, CA 94588		
f. Phone: 925 8921218			g. Phone:		
h. Owner's Name: <i>Michael J. Valente</i>			i. Owner's Phone No.:		
j. Waste Profile #			k. Exp. Date	l. Waste Shipping Name and Description	o. Unit Wt/Vol
A/3002151938			10/14/2016	Soil	15 Yards
GENERATOR'S CERTIFICATION: I hereby certify that the above named material is not a hazardous waste as defined by 40 CFR 261 or any applicable state law, has been properly described, classified and packaged, and is in proper condition for transportation according to applicable regulations; AND, if this waste is a treatment residue of a previously restricted hazardous waste subject to the Land Disposal Restrictions, I certify and warrant that the waste has been treated in accordance with the requirements of 40 CFR 268 and is no longer a hazardous waste as defined by 40 CFR 261.					
p. Generator Authorized Agent Name (Print)			q. Signature		r. Date
M. J. Valente			<i>[Signature]</i>		X 10 26 15

II. TRANSPORTER (Generator completes IIa-b and Transporter completes IIc-e)

a. Transporter's Name and Address: Map Trucking Inc. 3900 Enterprise Ave Hayward, CA 94545		b. Phone: 510 782 8801		c. Driver Name (Print): J. R. G. F. E. DeLeon	
d. Signature: <i>[Signature]</i>		e. Date: 10 26 15			

III. DESTINATION (Generator complete IIIa-c and Destination Site completes III d-g)

a. Disposal Facility and Site Address: Vasco Rd Landfill 4001 N Vasco Rd Hayward, CA 94545		b. US EPA Number	c. Discrepancy Indication Space:
I hereby certify that the above named material has been accepted and to the best of my knowledge the foregoing is true and accurate.			
d. Name of Authorized Agent (Print): U. Pachoval		e. Signature: <i>[Signature]</i>	
		f. Date: 10-26-15	

IV. ASBESTOS (Generator completes IVa-f and Operator complete IVg-i)

a. Operator's Name and Address:		b. Responsible Agency Name and Address:	
c. Phone:		d. Phone:	
e. Special Handling Instructions and Additional Information:			
f. <input type="checkbox"/> Friable <input type="checkbox"/> Non-Friable <input type="checkbox"/> Both % Friable % Non-Friable			
OPERATOR'S CERTIFICATION: I hereby declare that the contents of this consignment are fully and accurately described above by the proper shipping name and are classified, packaged, marked and labeled/placarded, and are in all respects in proper condition for transport according to applicable international and national governmental regulations.			
g. Operator's Name and Title (Print)		h. Signature	
		i. Date	
*Operator refers to the company which owns, leases, operates, controls, or supervises the facility being demolished or renovated, or the demolition or renovation operation or both			

RETURN TO OPERATOR

FRIGHT BILL

CA#: 0012312
BE 611 655

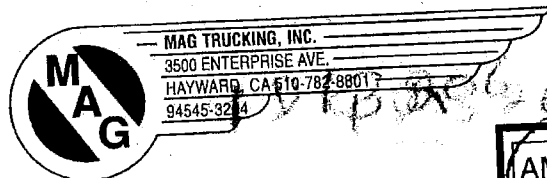

458454

TRUCK NUMBER **204** # OF AXLES **5**

JOB NUMBER / P.O.# **033006** TRAILER NUMBER **19** TRAILER NUMBER **19**

UNDERLYING CARRIER **RAQBA**

COMPANY LOADING MATERIAL **TOP GRADE**

COMPANY RECEIVING MATERIAL **VASCO landfill**

ADDRESS **Central Pkwy**
CITY **Dublin**

ADDRESS **06**
CITY **Livermore**

LOADING SITE
DELIVERY SITE

(A) M P M
S (M) T W T F S

DATE **10 26 15**
MONTH DAY YEAR

A TIME DRIVER TOLD TO REPORT FOR WORK

B THE RUNNING TIME OF LAST TRIP

C DEDUCTIBLE TIME FOR MEALS OR FAILURE OF CARRIER EQUIPMENT

EQUIPMENT
 SEMI BOTTOM
 END DUMP
 DOUBLE BOTTOM
 SUPERDUMP
 TRANSFER
 HIGH SIDE
 10-WHEELER
 FLAT BED
 LOW BED

DISTANCE IN MILES

	TAG NO.	WEIGHT	LOADING		OFFICE USE ONLY	UNLOADING		OFFICE USE ONLY	STAND-BY REASON
			ARRIVE	DEPART	STAND BY	ARRIVE	DEPART	STAND BY	
1	1043249	24.03	7 AM	7:30		7:50	8:43		
2	1043280	21.83	9:30	9:50		10:05	10:27		21.83
3	1043310	20.42	10:50	11:05		11:22	11:40		
4	1043347	25.6	12:05	12:45		1:06	1:20		
5			1:45	2:30		Empty Landfill			
6									
7									
8									
9									
10									
11									
12									
13									
14									
15									
16									
17									91.94 hrs
18									1:45-2:30
19									08,98-78.40

SHIPPER/LOADER SIGNATURE
 DRIVER'S SIGNATURE
 CONSIGNEE/RECEIVER SIGNATURE

TYPE OF LOADING AT ORIGIN
 POWER BUNKER OTHER
 COMMODITY TRANSPORTED
 UNLADEN WEIGHT LEGAL PAYLOAD CAPACITY

TOTAL BRIDGE: @ =

TAGS MUST BE TURNED INTO THE OFFICE WITHIN 3 DAYS OF WORK PERFORMED

TERMS: THIS BILL IS DUE AND PAYABLE WITHIN 20 DAYS OF THE INVOICE DATE. A SERVICE CHARGE OF 1 1/2% PER MONTH (18% PER ANNUM) WILL BE CHARGED ON ALL OVERDUE ACCOUNTS IN THE EVENT LEGAL PROCEEDINGS ARE COMMENCED TO COLLECT PAYMENT, M.A.G. TRUCKING, INC. SHALL BE ENTITLED TO RECOVER REASONABLE ATTORNEY FEES. OWNERSHIP OF MATERIAL TRANSFERS TO BUYER BEFORE LOADING ON TRUCK.



NON-HAZARDOUS SPECIAL WASTE & ASBESTOS MANIFEST

2701348

If waste is asbestos waste, complete Sections I, II, III and IV
If waste is NOT asbestos waste, complete Sections I, II and III

I. GENERATOR (Generator completes la-r)

a. Generator's US EPA ID Number N/A		b. Manifest Document Number 9213206		c. Page 1 of	
d. Generator's Name and Location: BJP-ROF Jordan Ranch, LLC Central Pkwy near Fallon RD Dublin, CA			e. Generator's Mailing Address: BJP-ROF Jordan Ranch, LLC 5000 Hopyard RD, Suite 170 Pleasanton, CA 94588		
f. Phone: 925 8921218		g. Phone:			
h. Owner's Name:			i. Owner's Phone No.:		
If owner of the generating facility differs from the generator, provide:					
j. Waste Profile #		k. Exp. Date	l. Waste Shipping Name and Description		m. Containers No. Type
A. 38501517930		10/14/2016	Soil		15 Yards
B.					
C.					
GENERATOR'S CERTIFICATION: I hereby certify that the above named material is not a hazardous waste as defined by 40 CFR 261 or any applicable state law, has been properly described, classified and packaged, and is in proper condition for transportation according to applicable regulations; AND, if this waste is a treatment residue of a previously restricted hazardous waste subject to the Land Disposal Restrictions. I certify and warrant that the waste has been treated in accordance with the requirements of 40 CFR 268 and is no longer a hazardous waste as defined by 40 CFR 261.					
p. Generator Authorized Agent Name (Print) XX Marcelino Bandy				q. Signature <i>Marcelino Bandy</i>	
				r. Date 10-26-15	

II. TRANSPORTER (Generator completes IIa-b and Transporter completes IIc-e)

a. Transporter's Name and Address: Mag Trucking Inc. 3500 Enterprise Ave Hayward, CA 94545		
b. Phone: 5107828801		
c. Driver Name (Print) Carson Sira		d. Signature <i>Carson Sira</i>
		e. Date 10-26-15

III. DESTINATION (Generator complete IIIa-c and Destination Site completes III d-g)

a. Disposal Facility and Site Address: Vasco Rd Landfill 4001 N Vasco Rd Livermore, CA 94551		c. US EPA Number	d. Discrepancy Indication Space:
I hereby certify that the above named material has been accepted and to the best of my knowledge the foregoing is true and accurate.			
e. Name of Authorized Agent (Print) Carlos Morn		f. Signature <i>Carlos Morn</i>	
		g. Date 10-26-15	

IV. ASBESTOS (Generator completes IVa-f and Operator complete IVg-i)

a. Operator's Name and Address:		c. Responsible Agency Name and Address:	
b. Phone:		d. Phone:	
e. Special Handling Instructions and Additional Information:			
f. <input type="checkbox"/> Friable <input type="checkbox"/> Non-Friable <input type="checkbox"/> Both % Friable % Non-Friable			
OPERATOR'S CERTIFICATION: I hereby declare that the contents of this consignment are fully and accurately described above by the proper shipping name and are classified, packaged, marked and labeled/placarded, and are in all respects in proper condition for transport according to applicable international and national governmental regulations.			
g. Operator's Name and Title (Print)		h. Signature	
		i. Date	
*Operator refers to the company which owns, leases, operates, controls, or supervises the facility being demolished or renovated, or the demolition or renovation operation or both			



NON-HAZARDOUS SPECIAL WASTE & ASBESTOS MANIFEST

2701348

If waste is asbestos waste, complete Sections I, II, III and IV
If waste is **NOT** asbestos waste, complete Sections I, II and III

I. GENERATOR (Generator completes la-r)

a. Generator's US EPA ID Number NA		b. Manifest Document Number 9213206		c. Page 1 of	
d. Generator's Name and Location: BJP-ROF Jordan Ranch, LLC Central Flory near Fallon RD Dublin, CA			e. Generator's Mailing Address: BJP-ROF Jordan Ranch, LLC 5000 Hopyard RD, Suite 170 Pleasanton, CA 94588		
f. Phone: 925 8921218		g. Phone:		h. Owner's Name:	
i. Owner's Phone No.:			If owner of the generating facility differs from the generator, provide:		
j. Waste Profile #		k. Exp. Date	l. Waste Shipping Name and Description		m. Containers No. Type
A. 3001017030		10/14/2016	Soil		15 Yards
B.					
C.					

GENERATOR'S CERTIFICATION: I hereby certify that the above named material is not a hazardous waste as defined by 40 CFR 261 or any applicable state law, has been properly described, classified and packaged, and is in proper condition for transportation according to applicable regulations; AND, if this waste is a treatment residue of a previously restricted hazardous waste subject to the Land Disposal Restrictions, I certify and warrant that the waste has been treated in accordance with the requirements of 40 CFR 268 and is no longer a hazardous waste as defined by 40 CFR 261.

p. Generator Authorized Agent Name (Print) xx Mercedes-Benz		q. Signature <i>[Signature]</i>		r. Date 10-26-15	
---	--	------------------------------------	--	----------------------------	--

II. TRANSPORTER (Generator completes IIa-b and Transporter completes IIc-e)

a. Transporter's Name and Address: Mag Trucking Inc. 3500 Enterprise Ave Hayward, CA 94545			b. Phone: 5107828801		
c. Driver Name (Print) Carroll Smith		d. Signature <i>[Signature]</i>		e. Date 10-26-15	

III. DESTINATION (Generator complete IIIa-c and Destination Site completes IIId-g)

a. Disposal Facility and Site Address: Vasco Rd Lindell 4001 N Vasco Rd Hayward, CA 94545		c. US EPA Number	d. Discrepancy Indication Space:		
f. I hereby certify that the above named material has been accepted and to the best of my knowledge the foregoing is true and accurate.					
e. Name of Authorized Agent (Print) Carlos Moran		f. Signature <i>[Signature]</i>		g. Date 10-26-15	

IV. ASBESTOS (Generator completes IVa-f and Operator complete IVg-i)

a. Operator's Name and Address:		c. Responsible Agency Name and Address:			
b. Phone:		d. Phone:			
e. Special Handling Instructions and Additional Information:					

f. Friable Non-Friable Both % Friable % Non-Friable

OPERATOR'S CERTIFICATION: I hereby declare that the contents of this consignment are fully and accurately described above by the proper shipping name and are classified, packaged, marked and labeled/placarded, and are in all respects in proper condition for transport according to applicable international and national governmental regulations.

g. Operator's Name and Title (Print)		h. Signature		i. Date	
--------------------------------------	--	--------------	--	---------	--

*Operator refers to the company which owns, leases, operates, controls, or supervises the facility being demolished or renovated, or the demolition or renovation operation or both



NON-HAZARDOUS SPECIAL WASTE & ASBESTOS MANIFEST

2701331

If waste is asbestos waste, complete Sections I, II, III and IV
If waste is NOT asbestos waste, complete Sections I, II and III

RAOBA #209

I. GENERATOR (Generator completes Ia-r)

a. Generator's US EPA ID Number N/A		b. Manifest Document Number 9 D 13206		c. Page 1 of	
d. Generator's Name and Location: BJP-ROF Jordan Ranch, LLC Central Pkwy near Fallon RD Dublin, CA 925 8921218			e. Generator's Mailing Address: BJP-ROF Jordan Ranch, LLC 5000 Hopyard RD, Suite 170 Pleasanton, CA 94588		
f. Phone: Dublin, CA 925 8921218			g. Phone: Pleasanton, CA 94588		
If owner of the generating facility differs from the generator, provide:					
h. Owner's Name:			i. Owner's Phone No.:		
j. Waste Profile #	k. Exp. Date	l. Waste Shipping Name and Description	m. Containers		n. Total Quantity
			No.	Type	
A. 30501517930	10/14/2016	Soil			15 Yards
B.					
C.					
GENERATOR'S CERTIFICATION: I hereby certify that the above named material is not a hazardous waste as defined by 40 CFR 261 or any applicable state law, has been properly described, classified and packaged, and is in proper condition for transportation according to applicable regulations; AND, if this waste is a treatment residue of a previously restricted hazardous waste subject to the Land Disposal Restrictions. I certify and warrant that the waste has been treated in accordance with the requirements of 40 CFR 268 and is no longer a hazardous waste as defined by 40 CFR 261.					
p. Generator Authorized Agent Name (Print) Marcelino Rangel			q. Signature Marcelino Rangel		r. Date 10-26-15

II. TRANSPORTER (Generator completes IIa-b and Transporter completes IIc-e)

a. Transporter's Name and Address: Mag Trucking Inc. 3500 Enterprise Ave Hayward, CA 94545		
b. Phone: Hayward, CA 94545	5107828801	
c. Driver Name (Print) Gurshan	d. Signature <i>[Signature]</i>	e. Date 10/26-15

III. DESTINATION (Generator complete IIIa-c and Destination Site completes III d-g)

a. Disposal Facility and Site Address: Vasco Rd Landfill 4001 N Vasco Rd Livermore, CA 94551		b.	c. US EPA Number	d. Discrepancy Indication Space:
I hereby certify that the above named material has been accepted and to the best of my knowledge the foregoing is true and accurate.				
e. Name of Authorized Agent (Print) M. Peñero		f. Signature M. Peñero		g. Date 1-26-15

IV. ASBESTOS (Generator completes IVa-f and Operator complete IVg-i)

a. Operator's Name and Address:		c. Responsible Agency Name and Address:	
b. Phone:		d. Phone:	
e. Special Handling Instructions and Additional Information:			
f. <input type="checkbox"/> Friable <input type="checkbox"/> Non-Friable <input type="checkbox"/> Both % Friable % Non-Friable			
OPERATOR'S CERTIFICATION: I hereby declare that the contents of this consignment are fully and accurately described above by the proper shipping name and are classified, packaged, marked and labeled/placarded, and are in all respects in proper condition for transport according to applicable international and national governmental regulations.			
g. Operator's Name and Title (Print)		i. Date	
h. Signature		i. Date	
*Operator refers to the company which owns, leases, operates, controls, or supervises the facility being demolished or renovated, or the demolition or renovation operation or both			

NON-HAZARDOUS SPECIAL WASTE & ASBESTOS MANIFEST

2701331

If waste is asbestos waste, complete Sections I, II, III and IV
 If waste is **NOT** asbestos waste, complete Sections I, II and III

RAOBA #209

I. GENERATOR (Generator completes Ia-r)

a. Generator's US EPA ID Number: *N/A* b. Manifest Document Number: **9013206** c. Page 1 of

d. Generator's Name and Location: **BJP-ROF Jordan Ranch, LLC
Central Freeway near Fallon RD
Dublin, CA** e. Generator's Mailing Address: **BJP-ROF Jordan Ranch, LLC
5000 Hopyard RD, Suite 170
Pleasanton, CA 94588**

f. Phone: **925 8921218** g. Phone:

If owner of the generating facility differs from the generator, provide:

h. Owner's Name: i. Owner's Phone No.:

j. Waste Profile #	k. Exp. Date	l. Waste Shipping Name and Description	m. Containers		n. Total Quantity	o. Unit Wt/Vol
			No.	Type		
A. 3801517938	10/14/2016	Soil				15 Yards
B.						
C.						

GENERATOR'S CERTIFICATION: I hereby certify that the above named material is not a hazardous waste as defined by 40 CFR 261 or any applicable state law, has been properly described, classified and packaged, and is in proper condition for transportation according to applicable regulations; AND, if this waste is a treatment residue of a previously restricted hazardous waste subject to the Land Disposal Restrictions, I certify and warrant that the waste has been treated in accordance with the requirements of 40 CFR 268 and is no longer a hazardous waste as defined by 40 CFR 261.

Marketing Rangel **Marketing Rangel** **10-25-15**
 p. Generator Authorized Agent Name (Print) q. Signature r. Date

II. TRANSPORTER (Generator completes IIa-b and Transporter completes IIc-e)

a. Transporter's Name and Address: **Mag Trucking Inc.
3500 Embarcadero Ave
Hayward, CA 94545**

b. Phone: **510 782 8901**

Andrew... **[Signature]** **10/26-15**
 c. Driver Name (Print) d. Signature e. Date

III. DESTINATION (Generator complete IIIa-c and Destination Site completes III d-g)

a. Disposal Facility and Site Address: **Vasco Rd Landfill
4001 N Vasco Rd** c. US EPA Number d. Discrepancy Indication Space:

I hereby certify that the above named material has been accepted and to the best of my knowledge the foregoing is true and accurate.

H. Petrova **[Signature]** **1-26-15**
 e. Name of Authorized Agent (Print) f. Signature g. Date

IV. ASBESTOS (Generator completes IVa-f and Operator complete IVg-i)

a. Operator's Name and Address: c. Responsible Agency Name and Address:

b. Phone: d. Phone:

e. Special Handling Instructions and Additional Information:

f. Friable Non-Friable Both % Friable % Non-Friable

OPERATOR'S CERTIFICATION: I hereby declare that the contents of this consignment are fully and accurately described above by the proper shipping name and are classified, packaged, marked and labeled/placarded, and are in all respects in proper condition for transport according to applicable international and national governmental regulations.

[Signature] **[Signature]** **[Date]**
 g. Operator's Name and Title (Print) h. Signature i. Date

*Operator refers to the company which owns, leases, operates, controls, or supervises the facility being demolished or renovated, or the demolition or renovation operation or both



2701331

NON-HAZARDOUS SPECIAL WASTE & ASBESTOS MANIFEST

If waste is asbestos waste, complete Sections I, II, III and IV
If waste is NOT asbestos waste, complete Sections I, II and III

RACBA # 204

I. GENERATOR (Generator completes la-r)

a. Generator's US EPA ID Number		b. Manifest Document Number 1113206		c. Page 1 of	
d. Generator's Name and Location: N/A BJP-ROF Jordan Ranch, LLC Central Pkwy near Fallon RD Dublin, CA			e. Generator's Mailing Address: BJP-ROF Jordan Ranch, LLC 5000 Hopyard RD, Suite 170 Pleasanton, CA 94588		
f. Phone: 925 8921218		g. Phone:			
If owner of the generating facility differs from the generator, provide:					
h. Owner's Name:			i. Owner's Phone No.:		
j. Waste Profile #		k. Exp. Date	l. Waste Shipping Name and Description		m. Containers No. Type
A. 34501817930		10/14/2016	Soil		15 Yards
B.					
C.					
GENERATOR'S CERTIFICATION: I hereby certify that the above named material is not a hazardous waste as defined by 40 CFR 261 or any applicable state law, has been properly described, classified and packaged, and is in proper condition for transportation according to applicable regulations; AND, if this waste is a treatment residue of a previously restricted hazardous waste subject to the Land Disposal Restrictions. I certify and warrant that the waste has been treated in accordance with the requirements of 40 CFR 268 and is no longer a hazardous waste as defined by 40 CFR 261.					
p. Generator Authorized Agent Name (Print)			q. Signature		r. Date

II. TRANSPORTER (Generator completes IIa-b and Transporter completes IIc-e)

a. Transporter's Name and Address: Mag Trucking Inc. 3500 Enterprise Ave Hayward, CA 94545			b. Phone: 5107828801	
c. Driver Name (Print)		d. Signature		e. Date 10/26/15

III. DESTINATION (Generator complete IIIa-c and Destination Site completes III d-g)

a. Disposal Facility and Site Address: Vasco Rd Landfill 4001 N Vasco Rd Hayward, CA 94541		c. US EPA Number	d. Discrepancy Indication Space:	
I hereby certify that the above named material has been accepted and to the best of my knowledge the foregoing is true and accurate.				
e. Name of Authorized Agent (Print)		f. Signature		g. Date 10/26/15

IV. ASBESTOS (Generator completes IVa-f and Operator complete IVg-i)

a. Operator's Name and Address:		c. Responsible Agency Name and Address:		
b. Phone:		d. Phone:		
e. Special Handling Instructions and Additional Information:				
f. <input type="checkbox"/> Friable <input type="checkbox"/> Non-Friable <input type="checkbox"/> Both % Friable % Non-Friable				
OPERATOR'S CERTIFICATION: I hereby declare that the contents of this consignment are fully and accurately described above by the proper shipping name and are classified, packaged, marked and labeled/placarded, and are in all respects in proper condition for transport according to applicable international and national governmental regulations.				
g. Operator's Name and Title (Print)		h. Signature		i. Date
*Operator refers to the company which owns, leases, operates, controls, or supervises the facility being demolished or renovated, or the demolition or renovation operation or both				

GENERATOR RETAIN



NON-HAZARDOUS SPECIAL WASTE & ASBESTOS MANIFEST

RAQ204

If waste is asbestos waste, complete Sections I, II, III and IV
 If waste is **NOT** asbestos waste, complete Sections I, II and III

I. GENERATOR (Generator completes Ia-r)

a. Generator's US EPA ID Number N/A		b. Manifest Document Number 9913206		c. Page 1 of	
d. Generator's Name and Location: BJP-ROF Jordan Ranch, LLC Central Pkwy near Fallon RD Dublin, CA			e. Generator's Mailing Address: BJP-ROF Jordan Ranch, LLC 5000 Hopyard RD, Suite 170 Pleasanton, CA 94588		
f. Phone: 925 8921218		g. Phone:			
If owner of the generating facility differs from the generator, provide:			i. Owner's Phone No.: (925) 580-0127		
h. Owner's Name: Angelo Valle					
j. Waste Profile #	k. Exp. Date	l. Waste Shipping Name and Description	m. Containers No.	n. Total Quantity	o. Unit Wt/Vol
A. 38501517930	10/14/2016	Soil			15 Yards
B.					
C.					
GENERATOR'S CERTIFICATION: I hereby certify that the above named material is not a hazardous waste as defined by 40 CFR 261 or any applicable state law, has been properly described, classified and packaged, and is in proper condition for transportation according to applicable regulations; AND, if this waste is a treatment residue of a previously restricted hazardous waste subject to the Land Disposal Restrictions. I certify and warrant that the waste has been treated in accordance with the requirements of 40 CFR 268 and is no longer a hazardous waste as defined by 40 CFR 261.					
p. Generator Authorized Agent Name (Print) XX		q. Signature		r. Date 10-26-15	

II. TRANSPORTER (Generator completes IIa-b and Transporter completes IIc-e)

a. Transporter's Name and Address: Mag Trucking Inc. 3500 Enterprise Ave Hayward, CA 94545		b. Phone: 5107828801	
c. Driver Name (Print) Cursewan SIM	d. Signature	e. Date 10/26/15	

III. DESTINATION (Generator complete IIIa-c and Destination Site completes IIId-g)

a. Disposal Facility and Site Address: Vasco Rd Landfill 4001 N Vasco Rd Livermore, CA 94551		c. US EPA Number	d. Discrepancy Indication Space:
I hereby certify that the above named material has been accepted and to the best of my knowledge the foregoing is true and accurate.			
e. Name of Authorized Agent (Print) M. Pedrona	f. Signature	g. Date 10-26-15	

IV. ASBESTOS (Generator completes IVa-f and Operator complete IVg-i)

a. Operator's Name and Address:		c. Responsible Agency Name and Address:	
b. Phone:		d. Phone:	
e. Special Handling Instructions and Additional Information:			
f. <input type="checkbox"/> Friable <input type="checkbox"/> Non-Friable <input type="checkbox"/> Both		% Friable % Non-Friable	
OPERATOR'S CERTIFICATION: I hereby declare that the contents of this consignment are fully and accurately described above by the proper shipping name and are classified, packaged, marked and labeled/placarded, and are in all respects in proper condition for transport according to applicable international and national governmental regulations.			
g. Operator's Name and Title (Print)		h. Signature	
		i. Date	
*Operator refers to the company which owns, leases, operates, controls, or supervises the facility being demolished or renovated, or the demolition or renovation operation or both			

2701360

If waste is asbestos waste, complete Sections I, II, III and IV
If waste is **NOT** asbestos waste, complete Sections I, II and III

RAQ204

I. GENERATOR (Generator completes Ia-r)

a. Generator's US EPA ID Number: **WA 38001817930**

b. Manifest Document Number: **9013206**

c. Page 1 of

d. Generator's Name and Location: **BJP-ROF Jordan Ranch, LLC
Central Pkwy near Fallon RD
Durham, CA**

e. Generator's Mailing Address: **BJP-ROF Jordan Ranch, LLC
5000 Hopyard RD, Suite 170
Pleasanton, CA 94588**

f. Phone: **925 8921218**

g. Phone:

h. Owner's Name: *[Signature]*

i. Owner's Phone No.: **(925) 500-0127**

Exp. Date: **10/14/2016**

Waste Profile #	Waste Shipping Name and Description	Containers		Total Quantity	Unit Wt/Vol
		No.	Type		
A. 38001817930	Soil				15 Yards
B.					
C.					

GENERATOR'S CERTIFICATION: I hereby certify that the above named material is not a hazardous waste as defined by 40 CFR 261 or any applicable state law, has been properly described, classified and packaged, and is in proper condition for transportation according to applicable regulations; AND, if this waste is a treatment residue of a previously restricted hazardous waste subject to the Land Disposal Restrictions, I certify and warrant that the waste has been treated in accordance with the requirements of 40 CFR 268 and is no longer a hazardous waste as defined by 40 CFR 261.

XX

p. Generator Authorized Agent Name (Print): **XX**

q. Signature: *[Signature]*

r. Date: **10-26-15**

II. TRANSPORTER (Generator completes IIa-b and Transporter completes IIc-e)

a. Transporter's Name and Address: **Mag Trucking Inc.
3908 Enterprise Ave
Hayward, CA 94545**

b. Phone: **5107828801**

c. Driver Name (Print): **Guisevan SIM**

d. Signature: *[Signature]*

e. Date: **10/26/15**

III. DESTINATION (Generator complete IIIa-c and Destination Site completes IIId-g)

a. Disposal Facility and Site Address: **Vasco Rd Landfill
4001 N Vasco Rd
Hayward, CA 94545**

b. US EPA Number:

c. Discrepancy Indication Space:

I hereby certify that the above named material has been accepted and to the best of my knowledge the foregoing is true and accurate.

U. Rodhora

e. Name of Authorized Agent (Print): **U. Rodhora**

f. Signature: *[Signature]*

g. Date: **10-26-15**

IV. ASBESTOS (Generator completes IVa-f and Operator complete IVg-i)

a. Operator's Name and Address:

b. Phone:

c. Responsible Agency Name and Address:

d. Phone:

e. Special Handling Instructions and Additional Information:

f. Friable Non-Friable Both % Friable % Non-Friable

OPERATOR'S CERTIFICATION: I hereby declare that the contents of this consignment are fully and accurately described above by the proper shipping name and are classified, packaged, marked and labeled/placarded, and are in all respects in proper condition for transport according to applicable international and national governmental regulations.

g. Operator's Name and Title (Print):

h. Signature:

i. Date:

*Operator refers to the company which owns, leases, operates, controls, or supervises the facility being demolished or renovated, or the demolition or renovation operation or both



2701340

NON-HAZARDOUS SPECIAL WASTE & ASBESTOS MANIFEST

If waste is asbestos waste, complete Sections I, II, III and IV
If waste is NOT asbestos waste, complete Sections I, II and III

Rag 204

I. GENERATOR (Generator completes Ia-r)

a. Generator's US EPA ID Number N/A		b. Manifest Document Number 9 D13 206		c. Page 1 of	
d. Generator's Name and Location: BJP-ROF Jordan Ranch, LLC Central Pkwy near Fallon RD Dublin, CA			e. Generator's Mailing Address: BJP-ROF Jordan Ranch, LLC 5000 Hopyard RD, Suite 170 Pleasanton, CA 94588		
f. Phone: 925 8921218		g. Phone:			
If owner of the generating facility differs from the generator, provide:					
h. Owner's Name:			i. Owner's Phone No.:		
j. Waste Profile #	k. Exp. Date	l. Waste Shipping Name and Description		m. Containers No.	n. Total Quantity
A. 38501917930	10/14/2016	Soil			15 Yards
B.					
C.					
GENERATOR'S CERTIFICATION: I hereby certify that the above named material is not a hazardous waste as defined by 40 CFR 261 or any applicable state law, has been properly described, classified and packaged, and is in proper condition for transportation according to applicable regulations; AND, if this waste is a treatment residue of a previously restricted hazardous waste subject to the Land Disposal Restrictions. I certify and warrant that the waste has been treated in accordance with the requirements of 40 CFR 268 and is no longer a hazardous waste as defined by 40 CFR 261.					
p. Generator Authorized Agent Name (Print) xx Marcellino Banzel			q. Signature Marcelino Banzel		r. Date 10-26-15

II. TRANSPORTER (Generator completes IIa-b and Transporter completes IIc-e)

a. Transporter's Name and Address: Mag Trucking Inc. 3500 Enterprise Ave Hayward, CA 94545		
b. Phone: 5107828801	c. Driver Name (Print) Gurselwah Sufi	
d. Signature [Signature]	e. Date 10-26-15	

III. DESTINATION (Generator complete IIIa-c and Destination Site completes III d-g)

a. Disposal Facility and Site Address: Vasco Rd Landfill 4001 N Vasco Rd Livermore, CA 94551		c. US EPA Number	d. Discrepancy Indication Space:
I hereby certify that the above named material has been accepted and to the best of my knowledge the foregoing is true and accurate.			
e. Name of Authorized Agent (Print) Carlos P. [Signature]	f. Signature [Signature]	g. Date 10-26-15	

IV. ASBESTOS (Generator completes IVa-f and Operator complete IVg-i)

a. Operator's Name and Address:		c. Responsible Agency Name and Address:	
b. Phone:		d. Phone:	
e. Special Handling Instructions and Additional Information:			
f. <input type="checkbox"/> Friable <input type="checkbox"/> Non-Friable <input type="checkbox"/> Both % Friable % Non-Friable			
OPERATOR'S CERTIFICATION: I hereby declare that the contents of this consignment are fully and accurately described above by the proper shipping name and are classified, packaged, marked and labeled/placarded, and are in all respects in proper condition for transport according to applicable international and national governmental regulations.			
g. Operator's Name and Title (Print)		h. Signature	
i. Date			
*Operator refers to the company which owns, leases, operates, controls, or supervises the facility being demolished or renovated, or the demolition or renovation operation or both			

2701340

If waste is asbestos waste, complete Sections I, II, III and IV
 If waste is **NOT** asbestos waste, complete Sections I, II and III

Rag 204

I. GENERATOR (Generator completes la-r)

a. Generator's US EPA ID Number NA		b. Manifest Document Number 9 D 13 2 0 6		c. Page 1 of	
d. Generator's Name and Location: BJP-ROF Jordan Ranch, LLC Central Pkwy near Fallon RD Dublin, CA			e. Generator's Mailing Address: BJP-ROF Jordan Ranch, LLC 5000 Hopyard RD, Suite 170 Pleasanton, CA 94588		
f. Phone: 925 8921218		g. Phone: Pleasanton, CA 94588			
If owner of the generating facility differs from the generator, provide:					
h. Owner's Name:			i. Owner's Phone No.:		
j. Waste Profile #	k. Exp. Date	l. Waste Shipping Name and Description		m. Containers No.	n. Total Quantity
A. 4401917930	10/14/2016	Soil			15 Yards
B.					
C.					

GENERATOR'S CERTIFICATION: I hereby certify that the above named material is not a hazardous waste as defined by 40 CFR 261 or any applicable state law, has been properly described, classified and packaged, and is in proper condition for transportation according to applicable regulations; AND, if this waste is a treatment residue of a previously restricted hazardous waste subject to the Land Disposal Restrictions, I certify and warrant that the waste has been treated in accordance with the requirements of 40 CFR 268 and is no longer a hazardous waste as defined by 40 CFR 261.

p. Generator/Authorized Agent Name (Print) Marcellina Banzel	q. Signature <i>Marcellina Banzel</i>	r. Date 10-26-15
---	--	---------------------

II. TRANSPORTER (Generator completes IIa-b and Transporter completes IIc-e)

a. Transporter's Name and Address: Map Trucking Inc. 3000 Enterprise Ave Hayward, CA 94545		
b. Phone: 510 782 6801		
c. Driver Name (Print) Gusevich Sirk	d. Signature <i>Gusevich Sirk</i>	e. Date 10-26-15

III. DESTINATION (Generator complete IIIa-c and Destination Site completes III d-g)

a. Disposal Facility and Site Address: Vasco Rd Landfill 4001 N Vasco Rd Hayward, CA 94545	c. US EPA Number	d. Discrepancy Indication Space:
I hereby certify that the above named material has been accepted and to the best of my knowledge the foregoing is true and accurate.		
e. Name of Authorized Agent (Print) Carlos Mera	f. Signature <i>Carlos Mera</i>	g. Date 10-26-15

IV. ASBESTOS (Generator completes IVa-f and Operator complete IVg-i)

a. Operator's Name and Address:	c. Responsible Agency Name and Address:
b. Phone:	d. Phone:
e. Special Handling Instructions and Additional Information:	
f. <input type="checkbox"/> Friable <input type="checkbox"/> Non-Friable <input type="checkbox"/> Both % Friable % Non-Friable	
OPERATOR'S CERTIFICATION: I hereby declare that the contents of this consignment are fully and accurately described above by the proper shipping name and are classified, packaged, marked and labeled/placarded, and are in all respects in proper condition for transport according to applicable international and national governmental regulations.	
d. Operator's Name and Title (Print)	i. Date
*Operator refers to the company which owns, leases, operates, controls, or supervises the facility being demolished or renovated, or the demolition or renovation operation or both	



NON-HAZARDOUS SPECIAL WASTE & ASBESTOS MANIFEST

Rug 204

If waste is asbestos waste, complete Sections I, II, III and IV
 If waste is **NOT** asbestos waste, complete Sections I, II and III

I. GENERATOR (Generator completes Ia-r)

a. Generator's US EPA ID Number N/A		b. Manifest Document Number 9013206		c. Page 1 of	
d. Generator's Name and Location: BJP-ROF Jordan Ranch, LLC Central Pkwy near Fallon RD Dublin, CA			e. Generator's Mailing Address: BJP-ROF Jordan Ranch, LLC 5000 Hopyard RD, Suite 170 Pleasanton, CA 94588		
f. Phone: 925 8921218		g. Phone:			
If owner of the generating facility differs from the generator, provide:					
h. Owner's Name:			i. Owner's Phone No.:		
j. Waste Profile #	k. Exp. Date	l. Waste Shipping Name and Description		m. Containers No.	n. Total Quantity
A. 38501517930	10/14/2016	Soil			15 Yards
B.					
C.					
GENERATOR'S CERTIFICATION: I hereby certify that the above named material is not a hazardous waste as defined by 40 CFR 261 or any applicable state law, has been properly described, classified and packaged, and is in proper condition for transportation according to applicable regulations; AND, if this waste is a treatment residue of a previously restricted hazardous waste subject to the Land Disposal Restrictions. I certify and warrant that the waste has been treated in accordance with the requirements of 40 CFR 268 and is no longer a hazardous waste as defined by 40 CFR 261.					
p. Generator Authorized Agent Name (Print) xx Maxwell			q. Signature		r. Date 10-20-15

II. TRANSPORTER (Generator completes IIa-b and Transporter completes IIc-e)

a. Transporter's Name and Address: Mag Trucking Inc. 3500 Enterprise Ave Hayward, CA 94545			b. Phone: 510 7828801		
c. Driver Name (Print) SEIK		d. Signature		e. Date 10-20-15	

III. DESTINATION (Generator complete IIIa-c and Destination Site completes III d-g)

a. Disposal Facility and Site Address: Vasco Rd Landfill 4001 N Vasco Rd Hayward, CA 94545		c. US EPA Number	d. Discrepancy Indication Space:
I hereby certify that the above named material has been accepted and to the best of my knowledge the foregoing is true and accurate.			
e. Name of Authorized Agent (Print) Carlos		f. Signature	g. Date 10-20-15

IV. ASBESTOS (Generator completes IVa-f and Operator complete IVg-i)

a. Operator's Name and Address:		c. Responsible Agency Name and Address:	
b. Phone:		d. Phone:	
e. Special Handling Instructions and Additional Information:			
f. <input type="checkbox"/> Friable <input type="checkbox"/> Non-Friable <input type="checkbox"/> Both		% Friable % Non-Friable	
OPERATOR'S CERTIFICATION: I hereby declare that the contents of this consignment are fully and accurately described above by the proper shipping name and are classified, packaged, marked and labeled/placarded, and are in all respects in proper condition for transport according to applicable international and national governmental regulations.			
g. Operator's Name and Title (Print)		h. Signature	
		i. Date	
*Operator refers to the company which owns, leases, operates, controls, or supervises the facility being demolished or renovated, or the demolition or renovation operation or both			

FREIGHT BILL

CA#: 0012312
BE 611 655



458428

TRUCK NUMBER **229** # OF AXLES **5**

AM PM

S **M** T W T F S

JOB NUMBER / P.O.# **033000** TRAILER NUMBER **50A** TRAILER NUMBER **50B**

DATE **10 / 26 / 15**
MONTH DAY YEAR

UNDERLYING CARRIER **TRABA TRUCKING**

A TIME DRIVER TOLD TO REPORT FOR WORK

COMPANY LOADING MATERIAL **TOP GRADE CONE** COMPANY RECEIVING MATERIAL **TOP GRADE CONS**

B THE RUNNING TIME OF LAST TRIP

ADDRESS **CENTRAL PKWY** ADDRESS **LANDFILL**

C DEDUCTIBLE TIME FOR MEALS OR FAILURE OF CARRIER EQUIPMENT

CITY **DUBLIN CA** CITY **VASCO CA**

EQUIPMENT
 SEMI BOTTOM HIGH SIDE
 END DUMP 10-WHEELER
 DOUBLE BOTTOM FLAT BED
 SUPERDUMP LOW BED

LOADING SITE

DISTANCE IN MILES

DELIVERY SITE

	TAG NO.	WEIGHT	LOADING		OFFICE USE ONLY STAND BY	UNLOADING		OFFICE USE ONLY STAND BY	STAND-BY REASON
			ARRIVE	DEPART		ARRIVE	DEPART		
1	2701361	27.77	7:00	7:20		7:45	8:50		
2	2701347	24.97	9:35	9:50		10:15	10:30		
3	2701339	21.96	10:50	11:20		11:45	11:55		
4	2701332	28.62	12:05	12:30		12:45	1:05		
5	2701324	22.64	1:40	2:26		2:44	3:00		
6			3:30						
7									
8									
9									
10									
11									
12									
13									
14									
15									
16									
17									
18									
19									

225
Loaded

12596 tns

SHIPPER/LOADER SIGNATURE

TYPE OF LOADING AT ORIGIN
 --POWER BUNKER OTHER

TOTAL BRIDGE: @ =

DRIVER'S SIGNATURE **AMRIT RAL SINGH**

COMMODITY TRANSPORTED

TAGS MUST BE TURNED INTO THE OFFICE WITHIN 3 DAYS OF WORK PERFORMED

CONSIGNEE/RECEIVER SIGNATURE

UNLADEN WEIGHT LEGAL PAYLOAD CAPACITY

TERMS

THIS BILL IS DUE AND PAYABLE WITHIN 20 DAYS OF THE INVOICE DATE. A SERVICE CHARGE OF 1 1/2% PER MONTH (18% PER ANNUM) WILL BE CHARGED ON ALL OVERDUE ACCOUNTS IN THE EVENT LEGAL PROCEEDINGS ARE COMMENCED TO COLLECT PAYMENT. M.A.G. TRUCKING, INC. SHALL BE ENTITLED TO RECOVER COSTS OF SUIT, INCLUDING REASONABLE ATTORNEY FEES. OWNERSHIP OF MATERIAL TRANSFERS TO BUYER BEFORE LOADING ON TRUCK.

SITE Vasco Road Landfill
 4001 N Vasco Road
 Livermore, CA 925-447-0491

CUSTOMER
 021264
 MAG TRUCKING - Exempt Acct
 3500 ENTERPRISE AVE
 HAYWARD, CA 94545
 38501517930

SITE 01	TICKET # 1043375	CELL
WEIGHMASTER C. MORA		
DATE/TIME IN 10-26-2015 2:45 pm	DATE/TIME OUT 10-26-2015 2:45 pm	
VEHICLE RAQ229	CONTAINER	
REFERENCE		INVOICE
BILL OF LADING		

GROSS WEIGHT	74,220	NET TONS	22.64	
TARE WEIGHT	28,940	NET WEIGHT	45,280	INBOUND

QTY	UNIT	DESCRIPTION	RATE	EXTENSION	TAX	TOTAL
0.00	YD	TRACKING QTY				
22.64	TN	SW-CONT SOIL-ALT DAILY COVE DUBLIN				

WEIGHMASTER CERTIFICATE - This is to certify that the following described commodity was weighed, measured, or counted by a weighmaster, whose signature is on this certificate, who is a recognized authority of accuracy, as prescribed by Chapter 7 (commencing with Section 12700) of Division 5 of the California Business and Professions Code, administered by the Division of Measurement Standards of the California Department of Food & Agriculture.

NET AMOUNT
TENDERED
CHANGE
CHECK#

The undersigned individual signing this document on behalf of Customer acknowledges that he or she has read and understands the terms and conditions on the reverse side and that he or she has the authority to sign this document on behalf of the customer.

SIGNATURE _____



NON-HAZARDOUS SPECIAL WASTE & ASBESTOS MANIFEST

If waste is asbestos waste, complete Sections I, II, III and IV
 If waste is NOT asbestos waste, complete Sections I, II and III

I. GENERATOR (Generator completes Ia-r)

a. Generator's US EPA ID Number N/A		b. Manifest Document Number		c. Page 1 of	
d. Generator's Name and Location: BJP-ROF Jordan Ranch, LLC Central Pkwy near Fallon RD Dublin, CA		e. Generator's Mailing Address: BJP-ROF Jordan Ranch, LLC 5000 Hopyard RD, Suite 170 Pleasanton, CA 94588			
f. Phone: 925 8921218		g. Phone:			
h. Owner's Name:		i. Owner's Phone No.:			
j. Waste Profile #		k. Exp. Date		l. Waste Shipping Name and Description	
A. 38501517930		10/14/2016		Soil	
B.					
C.					
m. Containers No. Type					
n. Total Quantity					
o. Unit Wt/Vol					
15 Yards					
GENERATOR'S CERTIFICATION: I hereby certify that the above named material is not a hazardous waste as defined by 40 CFR 261 or any applicable state law, has been properly described, classified and packaged, and is in proper condition for transportation according to applicable regulations; AND, if this waste is a treatment residue of a previously restricted hazardous waste subject to the Land Disposal Restrictions. I certify and warrant that the waste has been treated in accordance with the requirements of 40 CFR 268 and is no longer a hazardous waste as defined by 40 CFR 261.					
p. Generator Authorized Agent Name (Print): Marcellino Rangel				q. Signature: <i>Marcellino Rangel</i>	
				r. Date: 10-26-15	

II. TRANSPORTER (Generator completes IIa-b and Transporter completes IIc-e)

a. Transporter's Name and Address: Mag Trucking Inc. 3500 Enterprise Ave Hayward, CA 94545		b. Phone: 5107828801	
c. Driver Name (Print): AMRIT PAL SINGH		d. Signature: <i>AMRIT PAL SINGH</i>	
		e. Date: 10-26-15	

III. DESTINATION (Generator complete IIIa-c and Destination Site completes III d-g)

a. Disposal Facility and Site Address: Vasco Rd Landfill 4001 N Vasco Rd Livermore, CA 94551		c. US EPA Number		d. Discrepancy Indication Space:	
b. I hereby certify that the above named material has been accepted and to the best of my knowledge the foregoing is true and accurate.					
e. Name of Authorized Agent (Print): Carlos Moran				f. Signature: <i>Carlos Moran</i>	
				g. Date: 10-26-15	

IV. ASBESTOS (Generator completes IVa-f and Operator complete IVg-i)

a. Operator's Name and Address:		c. Responsible Agency Name and Address:			
b. Phone:		d. Phone:			
e. Special Handling Instructions and Additional Information:					
f. <input type="checkbox"/> Friable <input type="checkbox"/> Non-Friable <input type="checkbox"/> Both % Friable % Non-Friable					
OPERATOR'S CERTIFICATION: I hereby declare that the contents of this consignment are fully and accurately described above by the proper shipping name and are classified, packaged, marked and labeled/placarded, and are in all respects in proper condition for transport according to applicable international and national governmental regulations.					
g. Operator's Name and Title (Print):				h. Signature:	
				i. Date:	
*Operator refers to the company which owns, leases, operates, controls, or supervises the facility being demolished or renovated, or the demolition or renovation operation or both					

RETURN TO GENERATOR

NON-HAZARDOUS SPECIAL WASTE & ASBESTOS MANIFEST

2701324

If waste is asbestos waste, complete Sections I, II, III and IV
If waste is **NOT** asbestos waste, complete Sections I, II and III

I. GENERATOR (Generator completes la-r)

a. Generator's US EPA ID Number		b. Manifest Document Number		c. Page 1 of		
d. Generator's Name and Location: BJP-ROF Jordan Ranch, LLC Central Pkwy near Fallon RD Dublin, CA			e. Generator's Mailing Address: BJP-ROF Jordan Ranch, LLC 5000 Hopyard RD, Suite 170 Pleasanton, CA 94588			
f. Phone: 925 8921218			g. Phone:			
h. Owner's Name:			i. Owner's Phone No.:			
j. Waste Profile #		k. Exp. Date	l. Waste Shipping Name and Description	m. Containers No.	n. Total Quantity	o. Unit Wt/Vol
A. 38201817538		10/14/2018	Soil			15 Yards
B.						
C.						

GENERATOR'S CERTIFICATION: I hereby certify that the above named material is not a hazardous waste as defined by 40 CFR 261 or any applicable state law, has been properly described, classified and packaged, and is in proper condition for transportation according to applicable regulations; AND, if this waste is a treatment residue of a previously restricted hazardous waste subject to the Land Disposal Restrictions, I certify and warrant that the waste has been treated in accordance with the requirements of 40 CFR 268 and is no longer a hazardous waste as defined by 40 CFR 261.

p. Generator Authorized Agent Name (Print): Marceline Banzel		q. Signature: <i>[Signature]</i>	r. Date: 10-26-15
---	--	----------------------------------	--------------------------

II. TRANSPORTER (Generator completes IIa-b and Transporter completes IIc-e)

a. Transporter's Name and Address: Map Trucking Inc. 3800 Enterprise Ave Hayward, CA 94545		
b. Phone: 5107828801		
c. Driver Name (Print): AMATT PAISANO	d. Signature: <i>[Signature]</i>	e. Date: 10-26-15

III. DESTINATION (Generator complete IIIa-c and Destination Site completes III d-g)

a. Disposal Facility and Site Address: Vasco Rd Landfill 4001 N Vasco Rd	b. US EPA Number	c. Discrepancy Indication Space:
I hereby certify that the above named material has been accepted and to the best of my knowledge the foregoing is true and accurate.		
d. Name of Authorized Agent (Print): Carlos Moran	e. Signature: <i>[Signature]</i>	f. Date: 10-26-15

IV. ASBESTOS (Generator completes IVa-f and Operator complete IVg-i)

a. Operator's Name and Address:	b. Responsible Agency Name and Address:
c. Phone:	d. Phone:
e. Special Handling Instructions and Additional Information:	
f. <input type="checkbox"/> Friable <input type="checkbox"/> Non-Friable <input type="checkbox"/> Both % Friable % Non-Friable	
g. Operator's Name and Title (Print):	
h. Signature: <i>[Signature]</i>	
i. Date:	

*Operator refers to the company which owns, leases, operates, controls, or supervises the facility being demolished or renovated, or the demolition or renovation operation or both



2701324

NON-HAZARDOUS SPECIAL WASTE & ASBESTOS MANIFEST

If waste is asbestos waste, complete Sections I, II, III and IV
If waste is NOT asbestos waste, complete Sections I, II and III

I. GENERATOR (Generator completes Ia-r)

a. Generator's US EPA ID Number N/A		b. Manifest Document Number		c. Page 1 of	
d. Generator's Name and Location: BJP-ROF Jordan Ranch, LLC Central Pkwy near Fallon RD Dublin, CA			e. Generator's Mailing Address: BJP-ROF Jordan Ranch, LLC 5000 Hopyard RD, Suite 170 Pleasanton, CA 94588		
f. Phone: 925 8921218		g. Phone:			
If owner of the generating facility differs from the generator, provide:					
h. Owner's Name:					
j. Waste Profile #		k. Exp. Date	l. Waste Shipping Name and Description		m. Containers No. Type
A. 34581817930		10/14/2016	Soil		15 Yards
B.					
C.					
GENERATOR'S CERTIFICATION: I hereby certify that the above named material is not a hazardous waste as defined by 40 CFR 261 or any applicable state law, has been properly described, classified and packaged, and is in proper condition for transportation according to applicable regulations; AND, if this waste is a treatment residue of a previously restricted hazardous waste subject to the Land Disposal Restrictions. I certify and warrant that the waste has been treated in accordance with the requirements of 40 CFR 268 and is no longer a hazardous waste as defined by 40 CFR 261.					
XX				r. Date	
p. Generator Authorized Agent Name (Print)			q. Signature		r. Date

II. TRANSPORTER (Generator completes IIa-b and Transporter completes IIc-e)

a. Transporter's Name and Address: Mag Trucking Inc. 3500 Enterprise Ave Hayward, CA 94545		
b. Phone: 510 7828801		e. Date
c. Driver Name (Print)		d. Signature

III. DESTINATION (Generator complete IIIa-c and Destination Site completes IIId-g)

a. Disposal Facility and Site Address: Vasco Rd Landfill 4001 N Vasco Rd Hayward, CA 94545		c. US EPA Number	d. Discrepancy Indication Space:
b. I hereby certify that the above named material has been accepted and to the best of my knowledge the foregoing is true and accurate.			
e. Name of Authorized Agent (Print)		f. Signature	g. Date 10-20-15

IV. ASBESTOS (Generator completes IVa-f and Operator complete IVg-i)

a. Operator's Name and Address:		c. Responsible Agency Name and Address:	
b. Phone:		d. Phone:	
e. Special Handling Instructions and Additional Information:			
f. <input type="checkbox"/> Friable <input type="checkbox"/> Non-Friable <input type="checkbox"/> Both		% Friable % Non-Friable	
OPERATOR'S CERTIFICATION: I hereby declare that the contents of this consignment are fully and accurately described above by the proper shipping name and are classified, packaged, marked and labeled/placarded, and are in all respects in proper condition for transport according to applicable international and national governmental regulations.			
g. Operator's Name and Title (Print)		h. Signature	
i. Date		i. Date	
*Operator refers to the company which owns, leases, operates, controls, or supervises the facility being demolished or renovated, or the demolition or renovation operation or both			

GENERATOR RETAIN

RS-F11A



2701332

NON-HAZARDOUS SPECIAL WASTE & ASBESTOS MANIFEST

If waste is asbestos waste, complete Sections I, II, III and IV
If waste is NOT asbestos waste, complete Sections I, II and III

I. GENERATOR (Generator completes Ia-r)

a. Generator's US EPA ID Number N/A		b. Manifest Document Number		c. Page 1 of	
d. Generator's Name and Location: BJP-ROF Jordan Ranch, LLC Central Pkwy near Fallon RD Dublin, CA			e. Generator's Mailing Address: BJP-ROF Jordan Ranch, LLC 5000 Hopyard RD, Suite 170 Pleasanton, CA 94588		
f. Phone: 925 8921218			g. Phone:		
If owner of the generating facility differs from the generator, provide:			i. Owner's Phone No.:		
h. Owner's Name:		j. Waste Profile #		k. Exp. Date	
		A. 38501517930		10/14/2016	
		l. Waste Shipping Name and Description		m. Containers No. Type	
		Soil			
				n. Total Quantity	
				15 Yards	
				o. Unit Wt/Vol	

GENERATOR'S CERTIFICATION: I hereby certify that the above named material is not a hazardous waste as defined by 40 CFR 261 or any applicable state law, has been properly described, classified and packaged, and is in proper condition for transportation according to applicable regulations; AND, if this waste is a treatment residue of a previously restricted hazardous waste subject to the Land Disposal Restrictions. I certify and warrant that the waste has been treated in accordance with the requirements of 40 CFR 268 and is no longer a hazardous waste as defined by 40 CFR 261.

p. Generator Authorized Agent Name (Print) Marcelino Rangel		q. Signature <i>Marcelino Rangel</i>		r. Date 10-26-15	
---	--	---	--	----------------------------	--

II. TRANSPORTER (Generator completes IIa-b and Transporter completes IIc-e)

a. Transporter's Name and Address: Mag Trucking Inc. 3500 Enterprise Ave Hayward, CA 94545			b. Phone: 5107828801		
c. Driver Name (Print) AMRIT RAL SINGH		d. Signature <i>AMRIT RAL SINGH</i>		e. Date 10-26-15	

III. DESTINATION (Generator complete IIIa-c and Destination Site completes III d-g)

a. Disposal Facility and Site Address: Vasco Rd Landfill 4001 N Vasco Rd Livermore CA 94551		c. US EPA Number		d. Discrepancy Indication Space:	
I hereby certify that the above named material has been accepted and to the best of my knowledge the foregoing is true and accurate.					
e. Name of Authorized Agent (Print) Carlos Mon		f. Signature <i>Carlos Mon</i>		g. Date 10-26-15	

IV. ASBESTOS (Generator completes IVa-f and Operator complete IVg-i)

a. Operator's Name and Address:		c. Responsible Agency Name and Address:			
b. Phone:		d. Phone:			
e. Special Handling Instructions and Additional Information:					
f. <input type="checkbox"/> Friable <input type="checkbox"/> Non-Friable <input type="checkbox"/> Both % Friable % Non-Friable					
OPERATOR'S CERTIFICATION: I hereby declare that the contents of this consignment are fully and accurately described above by the proper shipping name and are classified, packaged, marked and labeled/placarded, and are in all respects in proper condition for transport according to applicable international and national governmental regulations.					
g. Operator's Name and Title (Print)		h. Signature		i. Date	
*Operator refers to the company which owns, leases, operates, controls, or supervises the facility being demolished or renovated, or the demolition or renovation operation or both					

2701332

If waste is asbestos waste, complete Sections I, II, III and IV
If waste is NOT asbestos waste, complete Sections I, II and III

I. GENERATOR (Generator completes Ia-r)

a. Generator's US EPA ID Number N/A		b. Manifest Document Number		c. Page 1 of	
d. Generator's Name and Location: BJP-ROF Jordan Ranch, LLC Central Flwy near Fallon RD			e. Generator's Mailing Address: BJP-ROF Jordan Ranch, LLC 5000 Hopyard RD, Suite 170 Pleasanton, CA 94568		
f. Phone: Dublin, CA 925 8921218		g. Phone:		i. Owner's Phone No.:	
If owner of the generating facility differs from the generator, provide:					
h. Owner's Name:		i. Waste Shipping Name and Description		m. Containers No.	n. Total Quantity
j. Waste Profile #		k. Exp. Date	l. Waste Shipping Name and Description	m. Containers Type	o. Unit Wt/Vol
A. 3801817000		10/14/2016	Soil		15 Yards
B.					
C.					
GENERATOR'S CERTIFICATION: I hereby certify that the above named material is not a hazardous waste as defined by 40 CFR 261 or any applicable state law, has been properly described, classified and packaged, and is in proper condition for transportation according to applicable regulations; AND, if this waste is a treatment residue of a previously restricted hazardous waste subject to the Land Disposal Restrictions, I certify and warrant that the waste has been treated in accordance with the requirements of 40 CFR 268 and is no longer a hazardous waste as defined by 40 CFR 261.					
p. Generator Authorized Agent Name (Print) <i>Maximiliano Rangel</i>			q. Signature <i>Maximiliano Rangel</i>		r. Date <i>10-26-15</i>

II. TRANSPORTER (Generator completes IIa-b and Transporter completes IIc-e)

a. Transporter's Name and Address: Mag Trucking Inc. 3500 Enterprise Ave Hayward, CA 94545			b. Phone: 5107828501		
c. Driver Name (Print) AMRIT DAL SINGH		d. Signature <i>AMRIT DAL SINGH</i>		e. Date <i>10-26-15</i>	

III. DESTINATION (Generator complete IIIa-c and Destination Site completes III d-g)

a. Disposal Facility and Site Address: Vasco Rd Landfill 4001 N Vasco Rd Hayward, CA 94545		c. US EPA Number	d. Discrepancy Indication Space:		
I hereby certify that the above named material has been accepted and to the best of my knowledge the foregoing is true and accurate.					
e. Name of Authorized Agent (Print) Carlos Moran			f. Signature <i>Carlos Moran</i>		g. Date <i>10-26-15</i>

IV. ASBESTOS (Generator completes IVa-f and Operator complete IVg-i)

a. Operator's Name and Address:		c. Responsible Agency Name and Address:			
b. Phone:		d. Phone:			
e. Special Handling Instructions and Additional Information:					
f. <input type="checkbox"/> Friable <input type="checkbox"/> Non-Friable <input type="checkbox"/> Both		% Friable		% Non-Friable	
OPERATOR'S CERTIFICATION: I hereby declare that the contents of this consignment are fully and accurately described above by the proper shipping name and are classified, packaged, marked and labeled/placarded, and are in all respects in proper condition for transport according to applicable international and national governmental regulations.					
g. Operator's Name and Title (Print)		h. Signature		i. Date	
*Operator refers to the company which owns, leases, operates, controls, or supervises the facility being demolished or renovated, or the demolition or renovation operation or both					



REPUBLIC SERVICES

NON-HAZARDOUS SPECIAL WASTE & ASBESTOS MANIFEST

2701332

If waste is asbestos waste, complete Sections I, II, III and IV
If waste is NOT asbestos waste, complete Sections I, II and III

I. GENERATOR (Generator completes la-r)

a. Generator's US EPA ID Number N/A	b. Manifest Document Number	c. Page 1 of
d. Generator's Name and Location: BJP-ROF Jordan Ranch, LLC Central Pkwy near Fallon RD Dublin, CA	e. Generator's Mailing Address: BJP-ROF Jordan Ranch, LLC 5000 Hopyard RD, Suite 170 Pleasanton, CA 94588	
f. Phone: 925 8921218	g. Phone:	
If owner of the generating facility differs from the generator, provide:		
h. Owner's Name:		i. Owner's Phone No.:

j. Waste Profile #	k. Exp. Date	l. Waste Shipping Name and Description	m. Containers		n. Total Quantity	o. Unit Wt/Vol
			No.	Type		
A. 34591817930	10/14/2016	Soil				15 Yards
B.						
C.						

GENERATOR'S CERTIFICATION: I hereby certify that the above named material is not a hazardous waste as defined by 40 CFR 261 or any applicable state law, has been properly described, classified and packaged, and is in proper condition for transportation according to applicable regulations; AND, if this waste is a treatment residue of a previously restricted hazardous waste subject to the Land Disposal Restrictions. I certify and warrant that the waste has been treated in accordance with the requirements of 40 CFR 268 and is no longer a hazardous waste as defined by 40 CFR 261.

p. Generator Authorized Agent Name (Print) XX	q. Signature	r. Date
---	--------------	---------

II. TRANSPORTER (Generator completes IIa-b and Transporter completes IIc-e)

a. Transporter's Name and Address: Mag Trucking Inc 3500 Enterprise Ave Hayward, CA 94545		
b. Phone: 5107828801		
c. Driver Name (Print)	d. Signature	e. Date

III. DESTINATION (Generator complete IIIa-c and Destination Site completes IIId-g)

a. Disposal Facility and Site Address: Vasco Rd Landfill 4001 N Vasco Rd Hayward, CA 94545	b. US EPA Number	c. Discrepancy Indication Space:
I hereby certify that the above named material has been accepted and to the best of my knowledge the foregoing is true and accurate.		
e. Name of Authorized Agent (Print) Curtis Mack	f. Signature	g. Date 10-26-15

IV. ASBESTOS (Generator completes IVa-f and Operator complete IVg-i)

a. Operator's Name and Address:	c. Responsible Agency Name and Address:	
b. Phone:	d. Phone:	
e. Special Handling Instructions and Additional Information:		
f. <input type="checkbox"/> Friable <input type="checkbox"/> Non-Friable <input type="checkbox"/> Both % Friable % Non-Friable		
OPERATOR'S CERTIFICATION: I hereby declare that the contents of this consignment are fully and accurately described above by the proper shipping name and are classified, packaged, marked and labeled/placarded, and are in all respects in proper condition for transport according to applicable international and national governmental regulations.		
g. Operator's Name and Title (Print)	h. Signature	i. Date
*Operator refers to the company which owns, leases, operates, controls, or supervises the facility being demolished or renovated, or the demolition or renovation operation or both		

GENERATOR RETAIN



NON-HAZARDOUS SPECIAL WASTE & ASBESTOS MANIFEST

If waste is asbestos waste, complete Sections I, II, III and IV
 If waste is **NOT** asbestos waste, complete Sections I, II and III

I. GENERATOR (Generator completes Ia-r)

a. Generator's US EPA ID Number N/A		b. Manifest Document Number		c. Page 1 of	
d. Generator's Name and Location: BJP-ROF Jordan Ranch, LLC Central Pkwy near Fallon RD Dublin, CA			e. Generator's Mailing Address: BJP-ROF Jordan Ranch, LLC 5000 Hopyard RD, Suite 170 Pleasanton, CA 94588		
f. Phone: 925 8921218		g. Phone:			
h. Owner's Name:			i. Owner's Phone No.:		
j. Waste Profile #		k. Exp. Date	l. Waste Shipping Name and Description		o. Unit Wt/Vol
A. 38501517930		10/14/2016	Soil		15 Yards
B.					
C.					

GENERATOR'S CERTIFICATION: I hereby certify that the above named material is not a hazardous waste as defined by 40 CFR 261 or any applicable state law, has been properly described, classified and packaged, and is in proper condition for transportation according to applicable regulations; AND, if this waste is a treatment residue of a previously restricted hazardous waste subject to the Land Disposal Restrictions. I certify and warrant that the waste has been treated in accordance with the requirements of 40 CFR 268 and is no longer a hazardous waste as defined by 40 CFR 261.

p. Generator Authorized Agent Name (Print) Marcellino Bunge		q. Signature <i>Marcellino Bunge</i>	r. Date 10-26-15
---	--	---	----------------------------

II. TRANSPORTER (Generator completes IIa-b and Transporter completes IIc-e)

a. Transporter's Name and Address: Mag Trucking Inc. 3500 Enterprise Ave Hayward, CA 94545		
b. Phone:	5107828801	
c. Driver Name (Print) AMRIT DAL SINGH	d. Signature <i>AMRIT DAL SINGH</i>	e. Date 10-26-15

III. DESTINATION (Generator complete IIIa-c and Destination Site completes IIId-g)

a. Disposal Facility and Site Address: Vasco Rd Landfill 4001 N Vasco Rd Livermore, CA 94551		c. US EPA Number	d. Discrepancy Indication Space:
b. I hereby certify that the above named material has been accepted and to the best of my knowledge the foregoing is true and accurate.			
e. Name of Authorized Agent (Print) Carlos Moran		f. Signature <i>Carlos Moran</i>	g. Date 10-26-15

IV. ASBESTOS (Generator completes IVa-f and Operator complete IVg-i)

a. Operator's Name and Address:		c. Responsible Agency Name and Address:	
b. Phone:		d. Phone:	
e. Special Handling Instructions and Additional Information:			
f. <input type="checkbox"/> Friable <input type="checkbox"/> Non-Friable <input type="checkbox"/> Both		% Friable % Non-Friable	
OPERATOR'S CERTIFICATION: I hereby declare that the contents of this consignment are fully and accurately described above by the proper shipping name and are classified, packaged, marked and labeled/placarded, and are in all respects in proper condition for transport according to applicable international and national governmental regulations.			
g. Operator's Name and Title (Print)		h. Signature	
		i. Date	
*Operator refers to the company which owns, leases, operates, controls, or supervises the facility being demolished or renovated, or the demolition or renovation operation or both			

RETURN TO GENERATOR

2701339

If waste is asbestos waste, complete Sections I, II, III and IV
 If waste is **NOT** asbestos waste, complete Sections I, II and III

I. GENERATOR (Generator completes Ia-r)

a. Generator's US EPA ID Number <i>N/A</i>		b. Manifest Document Number		c. Page 1 of	
d. Generator's Name and Location: BJP-ROF Jordan Ranch, LLC Central Pkwy near Fallon RD Dublin, CA			e. Generator's Mailing Address: BJP-ROF Jordan Ranch, LLC 5000 Hopyard RD, Suite 170 Pleasanton, CA 94588		
f. Phone: 925-8621218			g. Phone:		
If owner of the generating facility differs from the generator, provide:					
h. Owner's Name:			i. Owner's Phone No.:		
j. Waste Profile #		k. Exp. Date	l. Waste Shipping Name and Description		o. Unit Wt/Vol
A. 3501147339		10/14/2018	Soil		15 Yards
B.					
C.					

GENERATOR'S CERTIFICATION: I hereby certify that the above named material is not a hazardous waste as defined by 40 CFR 261 or any applicable state law, has been properly described, classified and packaged, and is in proper condition for transportation according to applicable regulations; AND, if this waste is a treatment residue of a previously restricted hazardous waste subject to the Land Disposal Restrictions, I certify and warrant that the waste has been treated in accordance with the requirements of 40 CFR 268 and is no longer a hazardous waste as defined by 40 CFR 261.

p. Generator Authorized Agent Name (Print) <i>Marcella Bunzel</i>		q. Signature <i>Marcella Bunzel</i>		r. Date <i>10-26-15</i>	
--	--	--	--	----------------------------	--

II. TRANSPORTER (Generator completes IIa-b and Transporter completes IIc-e)

a. Transporter's Name and Address: Hog Trucking Inc. 3500 Enterprise Ave Hayward, CA 94545			b. Phone: 5407828001		
c. Driver Name (Print) <i>AMRIT RAI SINGH</i>		d. Signature <i>AMRIT RAI SINGH</i>		e. Date <i>10-26-15</i>	

III. DESTINATION (Generator complete IIIa-c and Destination Site completes III d-g)

a. Disposal Facility and Site Address: Vasco Rd Landfill 4061 N Vasco Rd		c. US EPA Number	d. Discrepancy Indication Space:		
f. I hereby certify that the above named material has been accepted and to the best of my knowledge the foregoing is true and accurate.					
e. Name of Authorized Agent (Print) <i>Carlos Moran</i>		f. Signature <i>[Signature]</i>		g. Date <i>10-26-15</i>	

IV. ASBESTOS (Generator completes IVa-f and Operator complete IVg-i)

a. Operator's Name and Address:		c. Responsible Agency Name and Address:			
b. Phone:		d. Phone:			
e. Special Handling Instructions and Additional Information:					
f. <input type="checkbox"/> Friable <input type="checkbox"/> Non-Friable <input type="checkbox"/> Both % Friable % Non-Friable					
OPERATOR'S CERTIFICATION: I hereby declare that the contents of this consignment are fully and accurately described above by the proper shipping name and are classified, packaged, marked and labeled/placarded, and are in all respects in proper condition for transport according to applicable international and national governmental regulations.					
g. Operator's Name and Title (Print)		h. Signature		i. Date	
*Operator refers to the company which owns, leases, operates, controls, or supervises the facility being demolished or renovated, or the demolition or renovation operation or both.					



REPUBLIC SERVICES

2701339

NON-HAZARDOUS SPECIAL WASTE & ASBESTOS MANIFEST

If waste is asbestos waste, complete Sections I, II, III and IV
If waste is NOT asbestos waste, complete Sections I, II and III

I. GENERATOR (Generator completes la-r)

Form I: Generator information including EPA ID Number, Manifest Document Number, Generator Name and Location, Mailing Address, Phone numbers, Owner's Name, Waste Profile #, Exp. Date, Waste Shipping Name and Description, Containers, Total Quantity, and Unit.

GENERATOR'S CERTIFICATION: I hereby certify that the above named material is not a hazardous waste as defined by 40 CFR 261 or any applicable state law...

Form I continuation: Generator Authorized Agent Name (Print), Signature, and Date.

II. TRANSPORTER (Generator completes IIa-b and Transporter completes IIc-e)

Form II: Transporter information including Name and Address, Phone, Driver Name (Print), Signature, and Date.

III. DESTINATION (Generator complete IIIa-c and Destination Site completes IIId-g)

Form III: Destination information including Disposal Facility and Site Address, US EPA Number, Discrepancy Indication Space, Name of Authorized Agent (Print), Signature, and Date.

IV. ASBESTOS (Generator completes IVa-f and Operator complete IVg-i)

Form IV: Asbestos information including Operator's Name and Address, Responsible Agency Name and Address, Special Handling Instructions, Friable/Non-Friable status, Operator's Certification, Operator's Name and Title (Print), Signature, and Date.



2701347

NON-HAZARDOUS SPECIAL WASTE & ASBESTOS MANIFEST

If waste is asbestos waste, complete Sections I, II, III and IV
If waste is NOT asbestos waste, complete Sections I, II and III

I. GENERATOR (Generator completes la-r)

a. Generator's US EPA ID Number N/A		b. Manifest Document Number		c. Page 1 of	
d. Generator's Name and Location: BJP-ROF Jordan Ranch, LLC Central Pkwy near Fallon RD Dublin, CA			e. Generator's Mailing Address: BJP-ROF Jordan Ranch, LLC 5000 Hopyard RD, Suite 170 Pleasanton, CA 94588		
f. Phone: 925 8921218		g. Phone:			
If owner of the generating facility differs from the generator, provide:					
i. Owner's Phone No.:					
h. Owner's Name:		k. Exp. Date		o. Unit Wt/Vol	
j. Waste Profile #		l. Waste Shipping Name and Description		m. Containers No. Type	
A. 38501517930		10/14/2016		Soil	
B.					
C.				15 Yards	
GENERATOR'S CERTIFICATION: I hereby certify that the above named material is not a hazardous waste as defined by 40 CFR 261 or any applicable state law, has been properly described, classified and packaged, and is in proper condition for transportation according to applicable regulations; AND, if this waste is a treatment residue of a previously restricted hazardous waste subject to the Land Disposal Restrictions. I certify and warrant that the waste has been treated in accordance with the requirements of 40 CFR 268 and is no longer a hazardous waste as defined by 40 CFR 261.					
p. Generator Authorized Agent Name (Print) XX Marcelina Kangel				q. Signature <i>Marcelina Kangel</i>	
				r. Date 10-26-15	

II. TRANSPORTER (Generator completes IIa-b and Transporter completes IIc-e)

a. Transporter's Name and Address: Mag Trucking Inc. 3500 Enterprise Ave Hayward, CA 94545		
b. Phone: 5107828801		
c. Driver Name (Print) AMRIT PAL SINGH		d. Signature <i>AMRIT PAL SINGH</i>
		e. Date 10-26-15

III. DESTINATION (Generator complete IIIa-c and Destination Site completes III d-g)

a. Disposal Facility and Site Address: Vasco Rd Landfill 4001 N Vasco Rd Livermore, CA 94551		c. US EPA Number	d. Discrepancy Indication Space:
b. I hereby certify that the above named material has been accepted and to the best of my knowledge the foregoing is true and accurate.			
e. Name of Authorized Agent (Print) Carlos Moran		f. Signature <i>Carlos Moran</i>	g. Date 10-26-15

IV. ASBESTOS (Generator completes IVa-f and Operator complete IVg-i)

a. Operator's Name and Address:		c. Responsible Agency Name and Address:	
b. Phone:		d. Phone:	
e. Special Handling Instructions and Additional Information:			
f. <input type="checkbox"/> Friable <input type="checkbox"/> Non-Friable <input type="checkbox"/> Both % Friable % Non-Friable			
OPERATOR'S CERTIFICATION: I hereby declare that the contents of this consignment are fully and accurately described above by the proper shipping name and are classified, packaged, marked and labeled/placarded, and are in all respects in proper condition for transport according to applicable international and national governmental regulations.			
g. Operator's Name and Title (Print)		i. Date	
h. Signature			
*Operator refers to the company which owns, leases, operates, controls, or supervises the facility being demolished or renovated, or the demolition or renovation operation or both			

RETURN TO GENERATOR

NON-HAZARDOUS SPECIAL WASTE & ASBESTOS MANIFEST

2701347

If waste is asbestos waste, complete Sections I, II, III and IV
 If waste is **NOT** asbestos waste, complete Sections I, II and III

I. GENERATOR (Generator completes Ia-r)

a. Generator's US EPA ID Number: **NA** b. Manifest Document Number: _____ c. Page 1 of _____

d. Generator's Name and Location: **BJP-ROF Jordan Ranch, LLC
Central Pkwy near Fallon RD
Dublin, CA** e. Generator's Mailing Address: **BJP-ROF Jordan Ranch, LLC
5000 Hopyard RD, Suite 170
Pleasanton, CA 94588**

f. Phone: **925 8921218** g. Phone: _____

h. Owner's Name: _____ i. Owner's Phone No.: _____

If owner of the generating facility differs from the generator, provide:

j. Waste Profile #	k. Exp. Date	l. Waste Shipping Name and Description	m. Containers		n. Total Quantity	o. Unit Wt/Vol
			No.	Type		
A. 38501517999	10/14/2016	Soil				15 Yards
B.						
C.						

GENERATOR'S CERTIFICATION: I hereby certify that the above named material is not a hazardous waste as defined by 40 CFR 261 or any applicable state law, has been properly described, classified and packaged, and is in proper condition for transportation according to applicable regulations; AND, if this waste is a treatment residue of a previously restricted hazardous waste subject to the Land Disposal Restrictions, I certify and warrant that the waste has been treated in accordance with the requirements of 40 CFR 268 and is no longer a hazardous waste as defined by 40 CFR 261.

p. Generator Authorized Agent Name (Print): *Marcellina Kangel* **q. Signature:** *Marcellina Kangel* **r. Date:** *10-26-15*

II. TRANSPORTER (Generator completes IIa-b and Transporter completes IIc-e)

a. Transporter's Name and Address: **Mag Trucking Inc.
3500 Enterprise Ave
Hayward, CA 94545**

b. Phone: **5107828801**

c. Driver Name (Print): *AMRIT SINGH* d. Signature: *AMRIT SINGH* e. Date: *10-26-15*

III. DESTINATION (Generator complete IIIa-c and Destination Site completes III d-g)

a. Disposal Facility and Site Address: **Vasco Rd Landfill
4001 N Vasco Rd
Dublin, CA 94568** c. US EPA Number: _____ d. Discrepancy Indication Space: _____

b. I hereby certify that the above named material has been accepted and to the best of my knowledge the foregoing is true and accurate.

e. Name of Authorized Agent (Print): *Carlos Men* f. Signature: *[Signature]* g. Date: *10-26-15*

IV. ASBESTOS (Generator completes IVa-f and Operator complete IVg-i)

a. Operator's Name and Address: _____ c. Responsible Agency Name and Address: _____

b. Phone: _____ d. Phone: _____

e. Special Handling Instructions and Additional Information: _____

f. Friable Non-Friable Both % Friable _____ % Non-Friable _____

OPERATOR'S CERTIFICATION: I hereby declare that the contents of this consignment are fully and accurately described above by the proper shipping name and are classified, packaged, marked and labeled/placarded, and are in all respects in proper condition for transport according to applicable international and national governmental regulations.

g. Operator's Name and Title (Print): _____ h. Signature: _____ i. Date: _____

*Operator refers to the company which owns, leases, operates, controls, or supervises the facility being demolished or renovated, or the demolition or renovation operation or both



NON-HAZARDOUS SPECIAL WASTE & ASBESTOS MANIFEST

①
 If waste is asbestos waste, complete Sections I, II, III and IV
 If waste is NOT asbestos waste, complete Sections I, II and III

BAQ229

I. GENERATOR (Generator completes Ia-r)

a. Generator's US EPA ID Number N/A		b. Manifest Document Number 137577		c. Page 1 of	
d. Generator's Name and Location: BJP-ROF Jordan Ranch, LLC Central Pkwy near Fallon RD Dublin, CA			e. Generator's Mailing Address: BJP-ROF Jordan Ranch, LLC 5000 Hopyard RD, Suite 170 Pleasanton, CA 94588		
f. Phone: 925 8921218		g. Phone: Pleasanton, CA 94588			
If owner of the generating facility differs from the generator, provide:			i. Owner's Phone No.: 925 580-0127		
h. Owner's Name: <i>Impero Valley</i>		i. Owner's Phone No.:			
j. Waste Profile #	k. Exp. Date	l. Waste Shipping Name and Description	m. Containers No. Type		n. Total Quantity
A. 38501517930	10/14/2016	Soil			15 Yards
B.					
C.					
GENERATOR'S CERTIFICATION: I hereby certify that the above named material is not a hazardous waste as defined by 40 CFR 261 or any applicable state law, has been properly described, classified and packaged, and is in proper condition for transportation according to applicable regulations; AND, if this waste is a treatment residue of a previously restricted hazardous waste subject to the Land Disposal Restrictions. I certify and warrant that the waste has been treated in accordance with the requirements of 40 CFR 268 and is no longer a hazardous waste as defined by 40 CFR 261.					
XX		q. Signature		r. Date	
p. Generator Authorized Agent Name (Print)		q. Signature		r. Date	

II. TRANSPORTER (Generator completes IIa-b and Transporter completes IIc-e)

a. Transporter's Name and Address: Mag Trucking Inc. 3500 Enterprise Ave Hayward, CA 94545		
b. Phone: 5107828801	c. Driver Name (Print)	
	d. Signature	e. Date
	AMRIT PAL SINGH	10/26/15

III. DESTINATION (Generator complete IIIa-c and Destination Site completes III d-g)

a. Disposal Facility and Site Address: Vasco Rd Landfill 4001 N Vasco Rd Livermore, CA 94551	b.	c. US EPA Number	d. Discrepancy Indication Space:
I hereby certify that the above named material has been accepted and to the best of my knowledge the foregoing is true and accurate.			
e. Name of Authorized Agent (Print)	f. Signature	g. Date	
M. Pehora	<i>[Signature]</i>	10-26-15	

IV. ASBESTOS (Generator completes IVa-f and Operator complete IVg-i)

a. Operator's Name and Address:		c. Responsible Agency Name and Address:	
b. Phone:		d. Phone:	
e. Special Handling Instructions and Additional Information:			
f. <input type="checkbox"/> Friable <input type="checkbox"/> Non-Friable <input type="checkbox"/> Both % Friable % Non-Friable			
OPERATOR'S CERTIFICATION: I hereby declare that the contents of this consignment are fully and accurately described above by the proper shipping name and are classified, packaged, marked and labeled/placarded, and are in all respects in proper condition for transport according to applicable international and national governmental regulations.			
g. Operator's Name and Title (Print)		i. Date	
h. Signature		i. Date	

2701361

NON-HAZARDOUS SPECIAL WASTE & ASBESTOS MANIFEST

If waste is asbestos waste, complete Sections I, II, III and IV
 If waste is NOT asbestos waste, complete Sections I, II and III

BAQ229

I. GENERATOR (Generator completes Ia-r)

a. Generator's US EPA ID Number		b. Manifest Document Number		c. Page 1 of	
d. Generator's Name and Location: BJP-ROF Jordan Ranch, LLC Central Pkwy near Fallon RD Dublin, CA			e. Generator's Mailing Address: BJP-ROF Jordan Ranch, LLC 5000 Hopyard RD, Suite 170 Pleasanton, CA 94588		
f. Phone: 925 8921218		g. Phone:			
h. Owner's Name:			i. Owner's Phone No.: 925 360-0187		
If owner of the generating facility differs from the generator, provide:					
j. Waste Profile #		k. Exp. Date	l. Waste Shipping Name and Description		m. Containers No. Type
A. 38501817930		10/14/2016	Soil		n. Total Quantity
B.					o. Unit Wt/Vol
C.					15 Yards
GENERATOR'S CERTIFICATION: I hereby certify that the above named material is not a hazardous waste as defined by 40 CFR 261 or any applicable state law; has been properly described, classified and packaged, and is in proper condition for transportation according to applicable regulations; AND, if this waste is a treatment residue of a previously restricted hazardous waste subject to the Land Disposal Restrictions, I certify and warrant that the waste has been treated in accordance with the requirements of 40 CFR 268 and is no longer a hazardous waste as defined by 40 CFR 261.					
p. Generator Authorized Agent Name (Print)			q. Signature		r. Date

II. TRANSPORTER (Generator completes IIa-b and Transporter completes IIc-e)

a. Transporter's Name and Address: Mag Trucking Inc 3500 Enterprises Ave Hayward, CA 94645			b. Phone: 5107828801		
c. Driver Name (Print): AMRIT PAL SINGH		d. Signature: AMRIT PAL SINGH		e. Date: 10/26/15	

III. DESTINATION (Generator complete IIIa-c and Destination Site completes III d-g)

a. Disposal Facility and Site Address: Vasco Rd Landfill 4001 N Vasco Rd		c. US EPA Number	d. Discrepancy Indication Space:		
I hereby certify that the above named material has been accepted and to the best of my knowledge the foregoing is true and accurate.					
e. Name of Authorized Agent (Print): M. Pedroni		f. Signature: [Signature]		g. Date: 10-26-15	

IV. ASBESTOS (Generator completes IVa-f and Operator complete IVg-i)

a. Operator's Name and Address:		c. Responsible Agency Name and Address:			
b. Phone:		d. Phone:			
e. Special Handling Instructions and Additional Information:					
f. <input type="checkbox"/> Friable <input type="checkbox"/> Non-Friable <input type="checkbox"/> Both % Friable % Non-Friable					
OPERATOR'S CERTIFICATION: I hereby declare that the contents of this consignment are fully and accurately described above by the proper shipping name and are classified, packaged, marked and labeled/placarded, and are in all respects in proper condition for transport according to applicable international and national governmental regulations.					
g. Operator's Name and Title (Print):		h. Signature:		i. Date:	
*Operator refers to the company which owns, leases, operates, controls, or supervises the facility being demolished or renovated, or the demolition or renovation operation or both					



NON-HAZARDOUS SPECIAL WASTE & ASBESTOS MANIFEST

If waste is asbestos waste, complete Sections I, II, III and IV
 If waste is **NOT** asbestos waste, complete Sections I, II and III

BA0229

I. GENERATOR (Generator completes Ia-r)

a. Generator's US EPA ID Number		b. Manifest Document Number		c. Page 1 of	
d. Generator's Name and Location: BJP-ROF Jordan Ranch, LLC Central Pkwy near Fallon RD Dublin, CA			e. Generator's Mailing Address: BJP-ROF Jordan Ranch, LLC 5000 Hopyard RD, Suite 170 Pleasanton, CA 94588		
f. Phone: 925 8921218		g. Phone:			
If owner of the generating facility differs from the generator, provide:					
h. Owner's Name:			i. Owner's Phone No.:		
j. Waste Profile #	k. Exp. Date	l. Waste Shipping Name and Description		m. Containers No.	n. Total Quantity
A. 38501517930	10/14/2016	Soil			15 Yards
B.					
C.					
GENERATOR'S CERTIFICATION: I hereby certify that the above named material is not a hazardous waste as defined by 40 CFR 261 or any applicable state law, has been properly described, classified and packaged; and is in proper condition for transportation according to applicable regulations; AND, if this waste is a treatment residue of a previously restricted hazardous waste, subject to the Land Disposal Restrictions. I certify and warrant that the waste has been treated in accordance with the requirements of 40 CFR 268 and is no longer a hazardous waste as defined by 40 CFR 261.					
XX		Signature		Date	

II. TRANSPORTER (Generator completes IIa-b and Transporter completes IIc-e)

a. Transporter's Name and Address: Mag Trucking Inc. 3500 Enterprise Ave Hayward, CA 94645		
b. Phone: 6107828801	e. Date: 10/26/15	
c. Driver Name (Print): ARJIT KAL SINGH	d. Signature: ARJIT KAL SINGH	e. Date: 10/26/15

III. DESTINATION (Generator complete IIIa-c and Destination Site completes III d-g)

a. Disposal Facility and Site Address: Vasco Rd Landfill 4001 N Vasco Rd Livermore, CA 94551	b.	c. US EPA Number	d. Discrepancy Indication Space:
I hereby certify that the above named material has been accepted and to the best of my knowledge the foregoing is true and accurate.			
e. Name of Authorized Agent (Print): M. Puroora	f. Signature: M. Puroora	g. Date: 10/26/15	

IV. ASBESTOS (Generator completes IVa-f and Operator complete IVg-i)

a. Operator's Name and Address:		c. Responsible Agency Name and Address:	
b. Phone:		d. Phone:	
e. Special Handling Instructions and Additional Information:			
f. <input type="checkbox"/> Friable <input type="checkbox"/> Non-Friable <input type="checkbox"/> Both % Friable % Non-Friable			
OPERATOR'S CERTIFICATION: I hereby declare that the contents of this consignment are fully and accurately described above by the proper shipping name and are classified, packaged, marked and labeled/placarded, and are in all respects in proper condition for transport according to applicable international and national governmental regulations.			
g. Operator's Name and Title (Print):		i. Date:	
h. Signature:		i. Date:	
*Operator refers to the company which owns, leases, operates, controls, or supervises the facility being demolished or renovated, or the demolition or renovation operation or both			

FREIGHT BILL

CA#: 0012312
BE 611 655

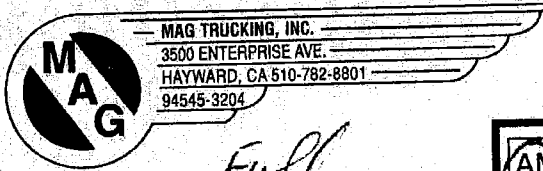

458475

TRUCK NUMBER **26** # OF AXLES **5**

Full

AM PM

S M T W T F S

JOB NUMBER / P.O.# **033000** TRAILER NUMBER **264A** TRAILER NUMBER **264B**

DATE **10 / 26 / 2015**
MONTH DAY YEAR

UNDERLYING CARRIER **Ragba Trucking**

A TIME DRIVER TOLD TO REPORT FOR WORK

COMPANY LOADING MATERIAL **Top Grade Construction**

COMPANY RECEIVING MATERIAL **Vasco Landfill**

B THE RUNNING TIME OF LAST TRIP

ADDRESS **Dublin CA**

ADDRESS **Livermore CA**

C DEDUCTIBLE TIME FOR MEALS OR FAILURE OF CARRIER EQUIPMENT

EQUIPMENT SEMI BOTTOM HIGH SIDE
 END DUMP 10-WHEELER
 DOUBLE BOTTOM FLAT BED
 SUPERDUMP LOW BED

LOADING SITE **Dublin CA.**

DELIVERY SITE **Livermore CA**

DISTANCE IN MILES

	TAG NO.	WEIGHT	LOADING			UNLOADING		OFFICE USE ONLY STAND BY	STAND-BY REASON
			ARRIVE	DEPART	ARRIVE	DEPART			
1	1043254	21.30	7:10	8:28	9:01	9:25			
2	1043298	21.83	10:05	10:30	10:50	11:10			
3	1043370	22.27	11:32	12:02	12:26	12:40			
4	1043362	23.21	12:55	1:40	2:00	2:25			
5			3:00						
6									
7									
8									
9									
10									
11									
12									
13									
14									
15									
16									
17									
18								88.61 hrs	
19									

SHIPPER/LOADER SIGNATURE
DRIVER'S SIGNATURE *Dave O. [Signature]*
CONSIGNEE/RECEIVER SIGNATURE *[Signature]*

TYPE OF LOADING AT ORIGIN
POWER BUNKER OTHER
COMMODITY TRANSPORTED
UNLADEN WEIGHT LEGAL PAYLOAD CAPACITY

TOTAL BRIDGE: @ =

TAGS MUST BE TURNED INTO THE OFFICE WITHIN 3 DAYS OF WORK PERFORMED

TERMS
THIS BILL IS DUE AND PAYABLE WITHIN 20 DAYS OF THE INVOICE DATE. A SERVICE CHARGE OF 1 1/2% PER MONTH (18% PER ANNUM) WILL BE CHARGED ON ALL OVERDUE ACCOUNTS IN THE EVENT LEGAL PROCEEDINGS ARE COMMENCED TO COLLECT PAYMENT. M.A.G. TRUCKING, INC. SHALL BE ENTITLED TO RECOVER COSTS OF SUIT, INCLUDING REASONABLE ATTORNEY FEES. OWNERSHIP OF MATERIAL TRANSFERS TO BUYER BEFORE LOADING ON TRUCK.



2701327

NON-HAZARDOUS SPECIAL WASTE & ASBESTOS MANIFEST

If waste is asbestos waste, complete Sections I, II, III and IV
If waste is **NOT** asbestos waste, complete Sections I, II and III

I. GENERATOR (Generator completes la-r)

a. Generator's US EPA ID Number N/A		b. Manifest Document Number		c. Page 1 of	
d. Generator's Name and Location: BJP-ROF Jordan Ranch, LLC Central Pkwy near Fallon RD Dublin, CA			e. Generator's Mailing Address: BJP-ROF Jordan Ranch, LLC 5000 Hopyard RD, Suite 170 Pleasanton, CA 94588		
f. Phone: 925 8921218		g. Phone:			
h. Owner's Name:			i. Owner's Phone No.:		
If owner of the generating facility differs from the generator, provide:					
j. Waste Profile #		k. Exp. Date	l. Waste Shipping Name and Description		m. Containers No. Type
A. 38501517930		10/14/2016	Soil		Req 26
B.					
C.					
n. Total Quantity					
o. Unit Wt/Vol					
15 Yards					

GENERATOR'S CERTIFICATION: I hereby certify that the above named material is not a hazardous waste as defined by 40 CFR 261 or any applicable state law, has been properly described, classified and packaged, and is in proper condition for transportation according to applicable regulations; AND, if this waste is a treatment residue of a previously restricted hazardous waste subject to the Land Disposal Restrictions. I certify and warrant that the waste has been treated in accordance with the requirements of 40 CFR 268 and is no longer a hazardous waste as defined by 40 CFR 261.

p. Generator Authorized Agent Name (Print) Marcellino Rangel		q. Signature <i>Marcellino Rangel</i>		r. Date 10-26-15	
--	--	--	--	----------------------------	--

II. TRANSPORTER (Generator completes IIa-b and Transporter completes IIc-e)

a. Transporter's Name and Address: Mag Trucking Inc. 3500 Enterprise Ave Hayward, CA 94545		
b. Phone:		5107828801
c. Driver Name (Print) David Orlando		d. Signature <i>David Orlando</i>
		e. Date 10/26/2015

III. DESTINATION (Generator complete IIIa-c and Destination Site completes III d-g)

a. Disposal Facility and Site Address: Vasco Rd Landfill 4001 N Vasco Rd Livermore, CA 94551		c. US EPA Number	d. Discrepancy Indication Space:
b. I hereby certify that the above named material has been accepted and to the best of my knowledge the foregoing is true and accurate.			
e. Name of Authorized Agent (Print) M. Petroza		f. Signature <i>M. Petroza</i>	g. Date 10-26-15

IV. ASBESTOS (Generator completes IVa-f and Operator complete IVg-i)

a. Operator's Name and Address:		c. Responsible Agency Name and Address:	
b. Phone:		d. Phone:	
e. Special Handling Instructions and Additional Information:			
f. <input type="checkbox"/> Friable <input type="checkbox"/> Non-Friable <input type="checkbox"/> Both % Friable % Non-Friable			
OPERATOR'S CERTIFICATION: I hereby declare that the contents of this consignment are fully and accurately described above by the proper shipping name and are classified, packaged, marked and labeled/placarded, and are in all respects in proper condition for transport according to applicable international and national governmental regulations.			
g. Operator's Name and Title (Print)		h. Signature	i. Date
*Operator refers to the company which owns, leases, operates, controls, or supervises the facility being demolished or renovated, or the demolition or renovation operation or both			

2701327

If waste is asbestos waste, complete Sections I, II, III and IV
If waste is NOT asbestos waste, complete Sections I, II and III

I. GENERATOR (Generator completes Ia-r)

a. Generator's US EPA ID Number NA		b. Manifest Document Number		c. Page 1 of	
d. Generator's Name and Location: BJP-ROF Jordan Ranch, LLC Central Pkwy near Fallon RD Dublin, CA			e. Generator's Mailing Address: BJP-ROF Jordan Ranch, LLC 5000 Hopyard RD, Suite 170 Pleasanton, CA 94588		
f. Phone: 925 8921218			g. Phone:		
If owner of the generating facility differs from the generator, provide:					
h. Owner's Name:			i. Owner's Phone No.:		
j. Waste Profile #		k. Exp. Date	l. Waste Shipping Name and Description		m. Containers No. Type
A. 38501517999		10/14/2015	Soil		26
B.					
C.					
n. Total Quantity					
15 Yards					

GENERATOR'S CERTIFICATION: I hereby certify that the above named material is not a hazardous waste as defined by 40 CFR 261 or any applicable state law, has been properly described, classified and packaged, and is in proper condition for transportation according to applicable regulations; AND, if this waste is a treatment residue of a previously restricted hazardous waste subject to the Land Disposal Restrictions, I certify and warrant that the waste has been treated in accordance with the requirements of 40 CFR 268 and is no longer a hazardous waste as defined by 40 CFR 261.

p. Generator Authorized Agent Name (Print) Marcellino Rangel		q. Signature <i>Marcellino Rangel</i>		r. Date 10-26-15	
--	--	--	--	----------------------------	--

II. TRANSPORTER (Generator completes IIa-b and Transporter completes IIc-e)

a. Transporter's Name and Address: Mag Trucking Inc. 3500 Enterprise Ave Hayward, CA 94545					
b. Phone:			c. Driver Name (Print) David Orlando		d. Signature <i>David Orlando</i>
					e. Date 10/26/2015

III. DESTINATION (Generator complete IIIa-c and Destination Site completes III d-g)

a. Disposal Facility and Site Address: Vasco Rd Landfill 4001 N Vasco Rd Dublin, CA 94568		c. US EPA Number	d. Discrepancy Indication Space:		
I hereby certify that the above named material has been accepted and to the best of my knowledge the foregoing is true and accurate.					
e. Name of Authorized Agent (Print) H. Perboza		f. Signature <i>H. Perboza</i>		g. Date 10-26-15	

IV. ASBESTOS (Generator completes IVa-f and Operator complete IVg-i)

a. Operator's Name and Address:			c. Responsible Agency Name and Address:		
b. Phone:			d. Phone:		
e. Special Handling Instructions and Additional Information:					
f. <input type="checkbox"/> Friable <input type="checkbox"/> Non-Friable <input type="checkbox"/> Both		% Friable		% Non-Friable	
OPERATOR'S CERTIFICATION: I hereby declare that the contents of this consignment are fully and accurately described above by the proper shipping name and are classified, packaged, marked and labeled/placarded, and are in all respects in proper condition for transport according to applicable international and national governmental regulations.					
g. Operator's Name and Title (Print)			h. Signature		i. Date
*Operator refers to the company which owns, leases, operates, controls, or supervises the facility being demolished or renovated, or the demolition or renovation operation or both.					



REPUBLIC
SERVICES

NON-HAZARDOUS SPECIAL WASTE & ASBESTOS MANIFEST

2701327

If waste is asbestos waste, complete Sections I, II, III and IV
If waste is NOT asbestos waste, complete Sections I, II and III

I. GENERATOR (Generator completes la-r)

a. Generator's US EPA ID Number		b. Manifest Document Number		c. Page 1 of	
d. Generator's Name and Location: N/A BJP-ROF Jordan Ranch, LLC Central Pkwy near Fallon RD Dublin, CA		e. Generator's Mailing Address: BJP-ROF Jordan Ranch, LLC 5000 Hopyard RD, Suite 170 Pleasanton, CA 94588			
f. Phone: 925 8921218		g. Phone:			
If owner of the generating facility differs from the generator, provide:					
h. Owner's Name:		i. Owner's Phone No.:			
j. Waste Profile #	k. Exp. Date	l. Waste Shipping Name and Description		m. Containers No.	n. Total Quantity
A. 38501517030	10/14/2016	Soil		Rag 26	15 Yards
B.					
C.					
GENERATOR'S CERTIFICATION: I hereby certify that the above named material is not a hazardous waste as defined by 40 CFR 261 or any applicable state law, has been properly described, classified and packaged, and is in proper condition for transportation according to applicable regulations; AND, if this waste is a treatment residue of a previously restricted hazardous waste subject to the Land Disposal Restrictions. I certify and warrant that the waste has been treated in accordance with the requirements of 40 CFR 268 and is no longer a hazardous waste as defined by 40 CFR 261.					
p. Generator Authorized Agent Name (Print)		q. Signature		r. Date	

II. TRANSPORTER (Generator completes IIa-b and Transporter completes IIc-e)

a. Transporter's Name and Address: May Trucking Inc. 3500 Enterprise Ave Hayward, CA 94545		
b. Phone: 5107828801	c. Driver Name (Print): David Orlando	
d. Signature: David Orlando	e. Date: 10/26/2015	

III. DESTINATION (Generator complete IIIa-c and Destination Site completes III d-g)

a. Disposal Facility and Site Address: Vasco Rd Landfill 4001 N Vasco Rd Livermore, CA 94551		c. US EPA Number	d. Discrepancy Indication Space:
I hereby certify that the above named material has been accepted and to the best of my knowledge the foregoing is true and accurate.			
e. Name of Authorized Agent (Print)	f. Signature	g. Date: 10-26-15	

IV. ASBESTOS (Generator completes IVa-f and Operator complete IVg-i)

a. Operator's Name and Address:		c. Responsible Agency Name and Address:	
b. Phone:		d. Phone:	
e. Special Handling Instructions and Additional Information:			
f. <input type="checkbox"/> Friable <input type="checkbox"/> Non-Friable <input type="checkbox"/> Both % Friable % Non-Friable			
OPERATOR'S CERTIFICATION: I hereby declare that the contents of this consignment are fully and accurately described above by the proper shipping name and are classified, packaged, marked and labeled/placarded, and are in all respects in proper condition for transport according to applicable international and national governmental regulations.			
g. Operator's Name and Title (Print)		h. Signature	
		i. Date	
*Operator refers to the company which owns, leases, operates, controls, or supervises the facility being demolished or renovated, or the demolition or renovation operation or both			

GENERATOR RETAIN



NON-HAZARDOUS SPECIAL WASTE & ASBESTOS MANIFEST

If waste is asbestos waste, complete Sections I, II, III and IV
 If waste is **NOT** asbestos waste, complete Sections I, II and III

I. GENERATOR (Generator completes la-r)

a. Generator's US EPA ID Number		b. Manifest Document Number		c. Page 1 of	
d. Generator's Name and Location: N/A BJP-ROF Jordan Ranch, LLC Central Pkwy near Fallon RD Dublin, CA 925 8921218			e. Generator's Mailing Address: BJP-ROF Jordan Ranch, LLC 5000 Hopyard RD, Suite 170 Pleasanton, CA 94588		
f. Phone: Dublin, CA 925 8921218			g. Phone: Pleasanton, CA 94588		
If owner of the generating facility differs from the generator, provide:					
h. Owner's Name:			i. Owner's Phone No.:		
j. Waste Profile #	k. Exp. Date	l. Waste Shipping Name and Description	m. Containers No.	Type	n. Total Quantity
A. 38501517930	10/14/2016	Soil	Rag 26		15 Yards
B.					
C.					
GENERATOR'S CERTIFICATION: I hereby certify that the above named material is not a hazardous waste as defined by 40 CFR 261 or any applicable state law, has been properly described, classified and packaged, and is in proper condition for transportation according to applicable regulations; AND, if this waste is a treatment residue of a previously restricted hazardous waste subject to the Land Disposal Restrictions. I certify and warrant that the waste has been treated in accordance with the requirements of 40 CFR 268 and is no longer a hazardous waste as defined by 40 CFR 261.					
p. Generator Authorized Agent Name (Print) xx Marcellino Rangel			q. Signature Marcellino Rangel		r. Date 10-26-15

II. TRANSPORTER (Generator completes IIa-b and Transporter completes IIc-e)

a. Transporter's Name and Address: Mag Trucking Inc. 3500 Enterprise Ave Hayward, CA 94545		
b. Phone: 5107828801	c. Driver Name (Print) David Orlando	
d. Signature David Orlando	e. Date 10/26/2015	

III. DESTINATION (Generator complete IIIa-c and Destination Site completes IIId-g)

a. Disposal Facility and Site Address: Vasco Rd Landfill 4001 N Vasco Rd Livermore, CA 94551	c. US EPA Number	d. Discrepancy Indication Space:
I hereby certify that the above named material has been accepted and to the best of my knowledge the foregoing is true and accurate.		
e. Name of Authorized Agent (Print) Carlos Mora	f. Signature [Signature]	g. Date 10-26-15

IV. ASBESTOS (Generator completes IVa-f and Operator complete IVg-i)

a. Operator's Name and Address:	c. Responsible Agency Name and Address:
b. Phone:	d. Phone:
e. Special Handling Instructions and Additional Information:	
f. <input type="checkbox"/> Friable <input type="checkbox"/> Non-Friable <input type="checkbox"/> Both % Friable % Non-Friable	
OPERATOR'S CERTIFICATION: I hereby declare that the contents of this consignment are fully and accurately described above by the proper shipping name and are classified, packaged, marked and labeled/placarded, and are in all respects in proper condition for transport according to applicable international and national governmental regulations.	
g. Operator's Name and Title (Print)	i. Date
h. Signature	
*Operator refers to the company which owns, leases, operates, controls, or supervises the facility being demolished or renovated, or the demolition or renovation operation or both	

2701335

If waste is asbestos waste, complete Sections I, II, III and IV
 If waste is **NOT** asbestos waste, complete Sections I, II and III

I. GENERATOR (Generator completes Ia-r)

a. Generator's US EPA ID Number		b. Manifest Document Number		c. Page 1 of	
d. Generator's Name and Location: BJP-ROF Jordan Ranch, LLC Central Pkwy near Fallon RD Dublin CA 94568			e. Generator's Mailing Address: BJP-ROF Jordan Ranch, LLC 5000 Hopyard RD, Suite 170 Pleasanton, CA 94588		
f. Phone: 925 6921218			g. Phone:		
h. Owner's Name:			i. Owner's Phone No.:		
If owner of the generating facility differs from the generator, provide:					
j. Waste Profile #		k. Exp. Date	l. Waste Shipping Name and Description		m. Containers No. Type
A 10001017030		10/14/2016	Soil		Rag 26
n. Total Quantity		o. Unit Wt/Vol			
15 Yards					
GENERATOR'S CERTIFICATION: I hereby certify that the above named material is not a hazardous waste as defined by 40 CFR 261 or any applicable state law, has been properly described, classified and packaged, and is in proper condition for transportation according to applicable regulations; AND, if this waste is a treatment residue of a previously restricted hazardous waste subject to the Land Disposal Restrictions, I certify and warrant that the waste has been treated in accordance with the requirements of 40 CFR 268 and is no longer a hazardous waste as defined by 40 CFR 261.					
p. Generator Authorized Agent Name (Print) Marcello Bange			q. Signature <i>Marcello Bange</i>		r. Date 10-26-15

II. TRANSPORTER (Generator completes IIa-b and Transporter completes IIc-e)

a. Transporter's Name and Address: Mag Trucking Inc. 3600 Enterprise Ave Hayward, CA 94545		
b. Phone: 5107828801		c. Driver Name (Print) David Orlando
d. Signature <i>David Orlando</i>		e. Date 10/26/2015

III. DESTINATION (Generator complete IIIa-c and Destination Site completes III d-g)

a. Disposal Facility and Site Address: Vasco Rd Landfill 4001 N Vasco Rd		c. US EPA Number	d. Discrepancy Indication Space:
f. I hereby certify that the above named material has been accepted and to the best of my knowledge the foregoing is true and accurate.			
g. Name of Authorized Agent (Print) Carlos Miron		f. Signature <i>Carlos Miron</i>	g. Date 10-26-15

IV. ASBESTOS (Generator completes IVa-f and Operator complete IVg-i)

a. Operator's Name and Address:		c. Responsible Agency Name and Address:	
b. Phone:		d. Phone:	
e. Special Handling Instructions and Additional Information:			
f. <input type="checkbox"/> Friable <input type="checkbox"/> Non-Friable <input type="checkbox"/> Both % Friable % Non-Friable			
OPERATOR'S CERTIFICATION: I hereby declare that the contents of this consignment are fully and accurately described above by the proper shipping name and are classified, packaged, marked and labeled/placarded, and are in all respects in proper condition for transport according to applicable international and national governmental regulations.			
g. Operator's Name and Title (Print):		h. Signature	i. Date
*Operator refers to the company which owns, leases, operates, controls, or supervises the facility being demolished or renovated, or the demolition or renovation operation or both.			



NON-HAZARDOUS SPECIAL WASTE & ASBESTOS MANIFEST

If waste is asbestos waste, complete Sections I, II, III and IV
 If waste is NOT asbestos waste, complete Sections I, II and III

I. GENERATOR (Generator completes Ia-r)

a. Generator's US EPA ID Number		b. Manifest Document Number		c. Page 1 of		
d. Generator's Name and Location: N/A BJP-ROF Jordan Ranch, LLC Central Pkwy near Fallon RD Dublin, CA			e. Generator's Mailing Address: BJP-ROF Jordan Ranch, LLC 5000 Hopyard RD, Suite 170 Pleasanton, CA 94588			
f. Phone: 925 8921218		g. Phone:				
If owner of the generating facility differs from the generator, provide:						
h. Owner's Name:			i. Owner's Phone No.:			
j. Waste Profile #	k. Exp. Date	l. Waste Shipping Name and Description	m. Containers No.	Type	n. Total Quantity	o. Unit Wt/Vol
A. 38501517939	10/14/2016	Soil		Rag 26		15 Yards
B.						
C.						
GENERATOR'S CERTIFICATION: I hereby certify that the above named material is not a hazardous waste as defined by 40 CFR 261 or any applicable state law, has been properly described, classified and packaged, and is in proper condition for transportation according to applicable regulations; AND, if this waste is a treatment residue of a previously restricted hazardous waste subject to the Land Disposal Restrictions. I certify and warrant that the waste has been treated in accordance with the requirements of 40 CFR 268 and is no longer a hazardous waste as defined by 40 CFR 261.						
p. Generator Authorized Agent Name (Print)			q. Signature		r. Date	

II. TRANSPORTER (Generator completes IIa-b and Transporter completes IIc-e)

a. Transporter's Name and Address: Mag Trucking Inc. 3500 Enterprise Ave Hayward, CA 94545		
b. Phone: 510 7828001	c. Driver Name (Print): David Orlando	
d. Signature: David Orlando	e. Date: 10/26/2015	

III. DESTINATION (Generator complete IIIa-c and Destination Site completes IIId-g)

a. Disposal Facility and Site Address: Vasco Rd Landfill 4001 N Vasco Rd Livermore, CA 94551	b. US EPA Number	c. Discrepancy Indication Space:
I hereby certify that the above named material has been accepted and to the best of my knowledge the foregoing is true and accurate.		
e. Name of Authorized Agent (Print): Carlos	f. Signature	g. Date: 10-26-15

IV. ASBESTOS (Generator completes IVa-f and Operator complete IVg-i)

a. Operator's Name and Address:	c. Responsible Agency Name and Address:	
b. Phone:	d. Phone:	
e. Special Handling Instructions and Additional Information:		
f. <input type="checkbox"/> Friable <input type="checkbox"/> Non-Friable <input type="checkbox"/> Both % Friable % Non-Friable		
OPERATOR'S CERTIFICATION: I hereby declare that the contents of this consignment are fully and accurately described above by the proper shipping name and are classified, packaged, marked and labeled/placarded, and are in all respects in proper condition for transport according to applicable international and national governmental regulations.		
g. Operator's Name and Title (Print):	h. Signature	i. Date
*Operator refers to the company which owns, leases, operates, controls, or supervises the facility being demolished or renovated, or the demolition or renovation operation or both		



NON-HAZARDOUS SPECIAL WASTE & ASBESTOS MANIFEST

If waste is asbestos waste, complete Sections I, II, III and IV
 If waste is **NOT** asbestos waste, complete Sections I, II and III

I. GENERATOR (Generator completes Ia-f)

a. Generator's US EPA ID Number		b. Manifest Document Number		c. Page 1 of	
d. Generator's Name and Location: N/A BJP-ROF Jordan Ranch, LLC Central Pkwy near Fallon RD Dublin, CA		e. Generator's Mailing Address: BJP-ROF Jordan Ranch, LLC 5000 Hopyard RD, Suite 170 Pleasanton, CA 94588			
f. Phone: 925 8921218		g. Phone:			
If owner of the generating facility differs from the generator, provide:					
h. Owner's Name:			i. Owner's Phone No.:		
j. Waste Profile #	k. Exp. Date	l. Waste Shipping Name and Description	m. Containers		n. Total Quantity
			No.	Type	
A. 38501517930	10/14/2016	Soil	Rag 26		15 Yards
B.					
C.					
GENERATOR'S CERTIFICATION: I hereby certify that the above named material is not a hazardous waste as defined by 40 CFR 261 or any applicable state law, has been properly described, classified and packaged, and is in proper condition for transportation according to applicable regulations; AND, if this waste is a treatment residue of a previously restricted hazardous waste subject to the Land Disposal Restrictions. I certify and warrant that the waste has been treated in accordance with the requirements of 40 CFR 268 and is no longer a hazardous waste as defined by 40 CFR 261.					
p. Generator Authorized Agent Name (Print): xx Marcolino Peralta			q. Signature: Marcolino Peralta		r. Date: 10-26-15

II. TRANSPORTER (Generator completes IIa-b and Transporter completes IIc-e)

a. Transporter's Name and Address: Mag Trucking Inc. 3500 Enterprise Ave Hayward, CA 94545		
b. Phone:	5107828801	
c. Driver Name (Print): David Orlando	d. Signature: David Orlando	e. Date: 10/26/2015

III. DESTINATION (Generator complete IIIa-c and Destination Site completes III d-g)

a. Disposal Facility and Site Address: Vasco Rd Landfill 4001 N Vasco Rd Livermore, CA 94551		b. US EPA Number	c. Discrepancy Indication Space:
I hereby certify that the above named material has been accepted and to the best of my knowledge the foregoing is true and accurate.			
e. Name of Authorized Agent (Print): Carlos Peralta	f. Signature: Carlos Peralta	g. Date: 10-26-15	

IV. ASBESTOS (Generator completes IVa-f and Operator complete IVg-i)

a. Operator's Name and Address: David Orlando		c. Responsible Agency Name and Address: David Orlando	
b. Phone:		d. Phone:	
e. Special Handling Instructions and Additional Information:			
f. <input type="checkbox"/> Friable <input type="checkbox"/> Non-Friable <input type="checkbox"/> Both % Friable % Non-Friable			
OPERATOR'S CERTIFICATION: I hereby declare that the contents of this consignment are fully and accurately described above by the proper shipping name and are classified, packaged, marked and labeled/placarded, and are in all respects in proper condition for transport according to applicable international and national governmental regulations.			
g. Operator's Name and Title (Print)		h. Signature	
		i. Date	
*Operator refers to the company which owns, leases, operates, controls, or supervises the facility being demolished or renovated, or the demolition or renovation operation or both			

2701343

If waste is asbestos waste, complete Sections I, II, III and IV
 If waste is **NOT** asbestos waste, complete Sections I, II and III

I. GENERATOR (Generator completes Ia-r)

a. Generator's US EPA ID Number		b. Manifest Document Number		c. Page 1 of	
d. Generator's Name and Location: BJP-ROF Jordan Ranch, LLC Central Pkwy near Fallon RD Fallon, CA		e. Generator's Mailing Address: BJP-ROF Jordan Ranch, LLC 5000 Hopyard RD, Suite 170 Pleasanton, CA 94588			
f. Phone: 925 8921218		g. Phone:			
h. Owner's Name:		i. Owner's Phone No.:			
j. Waste Profile #		k. Exp. Date	l. Waste Shipping Name and Description		o. Unit Wt/Vol
A. 300H017000		10/14/2018	Soil		15 Yards
B.					
C.					

GENERATOR'S CERTIFICATION: I hereby certify that the above named material is not a hazardous waste as defined by 40 CFR 261 or any applicable state law, has been properly described, classified and packaged, and is in proper condition for transportation according to applicable regulations; AND, if this waste is a treatment residue of a previously restricted hazardous waste subject to the Land Disposal Restrictions, I certify and warrant that the waste has been treated in accordance with the requirements of 40 CFR 268 and is no longer a hazardous waste as defined by 40 CFR 261.

p. Generator Authorized Agent Name (Print): <i>Maxwell Probert</i>		q. Signature: <i>Maxwell Probert</i>	r. Date: 10-26-15
--	--	--------------------------------------	-------------------

II. TRANSPORTER (Generator completes IIa-b and Transporter completes IIc-e)

a. Transporter's Name and Address: Meg Trucking Inc. 3500 Emeryville Ave Hayward, CA 94545		b. Phone: 510 782 9901	
c. Driver Name (Print): <i>David Orlando</i>	d. Signature: <i>David Orlando</i>	e. Date: 10/26/2015	

III. DESTINATION (Generator complete IIIa-c and Destination Site completes III d-g)

a. Disposal Facility and Site Address: Vasco Rd Landfill 4001 N Vasco Rd	b. US EPA Number	c. Discrepancy Indication Space:
I hereby certify that the above named material has been accepted and to the best of my knowledge the foregoing is true and accurate.		
e. Name of Authorized Agent (Print): <i>David Orlando</i>	f. Signature: <i>David Orlando</i>	g. Date: 10-26-15

IV. ASBESTOS (Generator completes IVa-f and Operator complete IVg-i)

a. Operator's Name and Address: <i>David Orlando</i>	b. Phone:	c. Responsible Agency Name and Address: <i>David Orlando</i>	d. Phone:
e. Special Handling Instructions and Additional Information:			
f. <input type="checkbox"/> Friable <input type="checkbox"/> Non-Friable <input type="checkbox"/> Both % Friable % Non-Friable			
OPERATOR'S CERTIFICATION: I hereby declare that the contents of this consignment are fully and accurately described above by the proper shipping name and are classified, packaged, marked and labeled/placarded, and are in all respects in proper condition for transport according to applicable international and national governmental regulations.			
g. Operator's Name and Title (Print)	h. Signature	i. Date	
*Operator refers to the company which owns, leases, operates, controls, or supervises the facility being demolished or renovated, or the demolition or renovation operation or both			



NON-HAZARDOUS SPECIAL WASTE & ASBESTOS MANIFEST

If waste is asbestos waste, complete Sections I, II, III and IV
 If waste is NOT asbestos waste, complete Sections I, II and III

I. GENERATOR (Generator completes Ia-r)

a. Generator's US EPA ID Number <i>N/A</i>		b. Manifest Document Number		c. Page 1 of		
d. Generator's Name and Location: BJP-ROF Jordan Ranch, LLC Central Pkwy near Fallon RD Dublin, CA			e. Generator's Mailing Address: BJP-ROF Jordan Ranch, LLC 5000 Hopyard RD, Suite 170 Pleasanton, CA 94568			
f. Phone: <i>925 8921218</i>		g. Phone:				
h. Owner's Name:			i. Owner's Phone No.:			
j. Waste Profile #		k. Exp. Date	l. Waste Shipping Name and Description	m. Containers No.	n. Total Quantity	o. Unit Wt/Vol
A. 38581517930		10/14/2016	Soil			15 Yards
B.						
C.						

GENERATOR'S CERTIFICATION: I hereby certify that the above named material is not a hazardous waste as defined by 40 CFR 261 or any applicable state law, has been properly described, classified and packaged, and is in proper condition for transportation according to applicable regulations; AND, if this waste is a treatment residue of a previously restricted hazardous waste subject to the Land Disposal Restrictions. I certify and warrant that the waste has been treated in accordance with the requirements of 40 CFR 268, and is no longer a hazardous waste as defined by 40 CFR 261.

XX <i>Marcus P... [Signature]</i>	<i>[Signature]</i>	10-26-15
p. Generator Authorized Agent Name (Print)	q. Signature	r. Date

II. TRANSPORTER (Generator completes IIa-b and Transporter completes IIc-e)

a. Transporter's Name and Address: Mag Trucking Inc. 3500 Enterprise Ave Hayward, CA 94545		
b. Phone:	5107928801	
<i>David Orlando</i>	<i>David Orlando</i>	10/20/2015
c. Driver Name (Print)	d. Signature	e. Date

III. DESTINATION (Generator complete IIIa-c and Destination Site completes III d-g)

a. Disposal Facility and Site Address: Vasco Rd Landfill 4001 N Vasco Rd Hayward, CA 94545		c. US EPA Number	d. Discrepancy Indication Space:
I hereby certify that the above named material has been accepted and to the best of my knowledge the foregoing is true and accurate.			
<i>[Signature]</i>	<i>[Signature]</i>	10-26-15	
e. Name of Authorized Agent (Print)	f. Signature	g. Date	

IV. ASBESTOS (Generator completes IVa-f and Operator complete IVg-i)

a. Operator's Name and Address: <i>David Orlando</i>		c. Responsible Agency Name and Address: <i>David Orlando</i>	
b. Phone:		d. Phone:	
e. Special Handling Instructions and Additional Information:			

f. Friable Non-Friable Both % Friable % Non-Friable
 OPERATOR'S CERTIFICATION: I hereby declare that the contents of this consignment are fully and accurately described above by the proper shipping and are classified, packaged, marked and labeled/placarded, and are in all respects in proper condition for transport according to applicable international governmental regulations.

g. Operator's Name and Title (Print)	h. Signature	i. Date
--------------------------------------	--------------	---------

*Operator refers to the company which owns, leases, operates, controls, or supervises the facility being demolished or renovated, or the demolition or renovation operation or both



NON-HAZARDOUS SPECIAL WASTE & ASBESTOS MANIFEST

RAQ26

If waste is asbestos waste, complete Sections I, II, III and IV
 If waste is **NOT** asbestos waste, complete Sections I, II and III

I. GENERATOR (Generator completes Ia-r)

a. Generator's US EPA ID Number N/A		b. Manifest Document Number		c. Page 1 of	
d. Generator's Name and Location: BJP-ROF Jordan Ranch, LLC Central Pkwy near Fallon RD Dublin, CA			e. Generator's Mailing Address: BJP-ROF Jordan Ranch, LLC 5000 Hopyard RD, Suite 170 Pleasanton, CA 94588		
f. Phone: 925 8921218		g. Phone:			
h. Owner's Name: <i>[Signature]</i>			i. Owner's Phone No: (925) 580-0127		
j. Waste Profile #			k. Exp. Date		l. Waste Shipping Name and Description
A. 38501517930		10/14/2016		Soil	
B.		9D01742			
C.					
GENERATOR'S CERTIFICATION: I hereby certify that the above named material is not a hazardous waste as defined by 40 CFR 261 or any applicable state law, has been properly described, classified and packaged, and is in proper condition for transportation according to applicable regulations; AND, if this waste is a treatment residue of a previously restricted hazardous waste subject to the Land Disposal Restrictions. I certify and warrant that the waste has been treated in accordance with the requirements of 40 CFR 268 and is no longer a hazardous waste as defined by 40 CFR 261.					
p. Generator Authorized Agent Name (Print) XX			q. Signature		r. Date 10-24-15

II. TRANSPORTER (Generator completes IIa-b and Transporter completes IIc-e)

a. Transporter's Name and Address: Mag Trucking Inc. 3500 Enterprise Ave Hayward, CA 94545			b. Phone: 5107828801		
c. Driver Name (Print) Lupe DeLgon			d. Signature <i>[Signature]</i>		e. Date 10-24-15

III. DESTINATION (Generator complete IIIa-c and Destination Site completes IIId-g)

a. Disposal Facility and Site Address: Vasco Rd Landfill 4001 N Vasco Rd Livermore, CA 94551		b. US EPA Number	c. Discrepancy Indication Space:
I hereby certify that the above named material has been accepted and to the best of my knowledge the foregoing is true and accurate.			
e. Name of Authorized Agent (Print) H. Pezhou		f. Signature <i>[Signature]</i>	g. Date 10-24-15

IV. ASBESTOS (Generator completes IVa-f and Operator complete IVg-i)

a. Operator's Name and Address: David Orlando		c. Responsible Agency Name and Address:	
b. Phone: 707-334-2140		d. Phone:	
e. Special Handling Instructions and Additional Information:			
f. <input type="checkbox"/> Friable <input type="checkbox"/> Non-Friable <input type="checkbox"/> Both % Friable % Non-Friable			
OPERATOR'S CERTIFICATION: I hereby declare that the contents of this consignment are fully and accurately described above by the proper shipping name and are classified, packaged, marked and labeled/placarded, and are in all respects in proper condition for transport according to applicable international and national governmental regulations.			
g. Operator's Name and Title (Print)		h. Signature	
		i. Date	
*Operator refers to the company which owns, leases, operates, controls, or supervises the facility being demolished or renovated, or the demolition or renovation operation or both			

2701354

If waste is asbestos waste, complete Sections I, II, III and IV
If waste is NOT asbestos waste, complete Sections I, II and III

BA026

I. GENERATOR (Generator completes Ia-r)

a. Generator's US EPA ID Number N/A		b. Manifest Document Number		c. Page 1 of	
d. Generator's Name and Location: BJP-ROF Jordan Ranch, LLC Central Hwy near Fallon RD Dublin, CA			e. Generator's Mailing Address: BJP-ROF Jordan Ranch, LLC 5000 Hopyard RD, Suite 170 Pleasanton, CA 94588		
f. Phone: 925 8821218			g. Phone:		
h. Owner's Name: <i>[Signature]</i>			i. Owner's Phone No.: <i>925 880-0127</i>		
j. Waste Profile #			k. Exp. Date	l. Waste Shipping Name and Description	o. Unit Wt/Vol
A. 38801817038			10/14/2016	Soil	15 Yards
B.			9001742		
C.					
GENERATOR'S CERTIFICATION: I hereby certify that the above named material is not a hazardous waste as defined by 40 CFR 261 or any applicable state law, has been properly described, classified and packaged, and is in proper condition for transportation according to applicable regulations; AND, if this waste is a treatment residue of a previously restricted hazardous waste subject to the Land Disposal Restrictions, I certify and warrant that the waste has been treated in accordance with the requirements of 40 CFR 268 and is no longer a hazardous waste as defined by 40 CFR 261.					
p. Generator Authorized Agent Name (Print)				q. Signature	
r. Date				10-24-15	

II. TRANSPORTER (Generator completes IIa-b and Transporter completes IIc-e)

a. Transporter's Name and Address: Mag Trucking Inc. 3800 Enterprise Ave Hayward, CA 94545			b. Phone: 510 782 8801		
c. Driver Name (Print): <i>David Orlando</i>			d. Signature: <i>[Signature]</i>		e. Date: 10-24-15

III. DESTINATION (Generator complete IIIa-c and Destination Site completes III d-g)

a. Disposal Facility and Site Address: Vasco Rd Landfill 4001 N Vasco Rd Hayward, CA 94545		b. US EPA Number	c. Discrepancy Indication Space:
I hereby certify that the above named material has been accepted and to the best of my knowledge the foregoing is true and accurate.			
d. Name of Authorized Agent (Print): <i>U. Robinson</i>		e. Signature: <i>[Signature]</i>	
f. Date: 10-24-15			

IV. ASBESTOS (Generator completes IVa-f and Operator complete IVg-i)

a. Operator's Name and Address: David Orlando		b. Phone: 701-334-2140		c. Responsible Agency Name and Address:	
d. Special Handling Instructions and Additional Information:		e. Phone:			
f. <input type="checkbox"/> Friable <input type="checkbox"/> Non-Friable <input type="checkbox"/> Both		% Friable		% Non-Friable	
OPERATOR'S CERTIFICATION: I hereby declare that the contents of this consignment are fully and accurately described above by the proper shipping name and are classified, packaged, marked and labeled/placarded, and are in all respects in proper condition for transport according to applicable international and national governmental regulations.					
g. Operator's Name and Title (Print)			h. Signature		i. Date
Operator refers to the company which owns, leases, operates, controls, or supervises the facility being demolished or renovated, or the demolition or renovation operation or both.					

2701354

If waste is asbestos waste, complete Sections I, II, III and IV
If waste is NOT asbestos waste, complete Sections I, II and III

RA026

I. GENERATOR (Generator completes Ia-r)

a. Generator's US EPA ID Number		b. Manifest Document Number		c. Page 1 of	
d. Generator's Name and Location: N/A BJP-ROF Jordan Ranch, LLC Central Pkwy near Fallon RD Dublin, CA		e. Generator's Mailing Address: BJP-ROF Jordan Ranch, LLC 5000 Hopyard RD, Suite 170 Pleasanton, CA 94588			
f. Phone: 925 8921218		g. Phone:			
If owner of the generating facility differs from the generator, provide:					
h. Owner's Name:			i. Owner's Phone No.:		
j. Waste Profile #	k. Exp. Date	l. Waste Shipping Name and Description	m. Containers No.	Type	n. Total Quantity
A. 38591517930	10/14/2018	Soil			15 Yards
B.	9D01742				
C.					
GENERATOR'S CERTIFICATION: I hereby certify that the above named material is not a hazardous waste as defined by 40 CFR 261 or any applicable state law, has been properly described, classified and packaged, and is in proper condition for transportation according to applicable regulations; AND, if this waste is a treatment residue of a previously restricted hazardous waste subject to the Land Disposal Restrictions. I certify and warrant that the waste has been treated in accordance with the requirements of 40 CFR 268 and is no longer a hazardous waste as defined by 40 CFR 261.					
p. Generator Authorized Agent Name (Print)		q. Signature		r. Date 10-24-15	

II. TRANSPORTER (Generator completes IIa-b and Transporter completes IIc-e)

a. Transporter's Name and Address: Mag Trucking Inc. 3500 Enterprise Ave Hayward, CA 94545			b. Phone: 5107828301		
c. Driver Name (Print)		d. Signature		e. Date 10-24-15	

III. DESTINATION (Generator complete IIIa-c and Destination Site completes III d-g)

a. Disposal Facility and Site Address: Vasco Rd Landfill 4001 N Vasco Rd Hayward, CA 94541		b.	c. US EPA Number	d. Discrepancy Indication Space:	
I hereby certify that the above named material has been accepted and to the best of my knowledge the foregoing is true and accurate.					
e. Name of Authorized Agent (Print)		f. Signature		g. Date 10-24-15	

IV. ASBESTOS (Generator completes IVa-f and Operator complete IVg-i)

a. Operator's Name and Address: David Orlando		c. Responsible Agency Name and Address:	
b. Phone: 701-334-2140		d. Phone:	
e. Special Handling Instructions and Additional Information:			
f. <input type="checkbox"/> Friable <input type="checkbox"/> Non-Friable <input type="checkbox"/> Both % Friable % Non-Friable			
OPERATOR'S CERTIFICATION: I hereby declare that the contents of this consignment are fully and accurately described above by the proper shipping name and are classified, packaged, marked and labeled/placarded, and are in all respects in proper condition for transport according to applicable international and national governmental regulations.			
g. Operator's Name and Title (Print)		h. Signature	
		i. Date	
*Operator refers to the company which owns, leases, operates, controls, or supervises the facility being demolished or renovated, or the demolition or renovation operation or both			

SITE Vasco Road Landfill
 4001 N Vasco Road
 Livermore, CA 925-447-0491

SITE 01	TICKET # 1043362	CELL
WEIGHMASTER M. Pedroza		
DATE/TIME IN 10-26-2015 2:03 pm	DATE/TIME OUT 10-26-2015 2:03 pm	
VEHICLE RAQ26	CONTAINER	
REFERENCE		INVOICE
BILL OF LADING		

CUSTOMER
 021264
 MAG TRUCKING - Exempt Acct
 3500 ENTERPRISE AVE
 HAYWARD, CA 94545
 38501517930

GROSS WEIGHT 75,340 NET TONS 23.21
 TARE WEIGHT 28,920 NET WEIGHT 46,420 INBOUND

QTY.	UNIT	DESCRIPTION	RATE	EXTENSION	TAX	TOTAL
0.00	YD	TRACKING QTY				
23.21	TN	SW-CONT SOIL-ALT DAILY COVE DUBLIN				

WEIGHMASTER CERTIFICATE - This is to certify that the following described commodity was weighed, measured, or counted by a weighmaster, whose signature is on this certificate, who is a recognized authority of accuracy, as prescribed by Chapter 7 (commencing with Section 12700) of Division 5 of the California Business and Professions Code, administered by the Division of Measurement Standards of the California Department of Food & Agriculture.

NET AMOUNT
TENDERED
CHANGE
CHECK#

The undersigned individual signing this document on behalf of Customer acknowledges that he or she has read and understands the terms and conditions on the reverse side and that he or she has the authority to sign this document on behalf of the customer.

SIGNATURE _____

SITE Vasco Road Landfill
 4001 N Vasco Road
 Livermore, CA 925-447-0491

CUSTOMER
 021264
 MAG TRUCKING - Exempt Acct
 3500 ENTERPRISE AVE
 HAYWARD, CA 94545
 38501517930

SITE 01	TICKET # 1043330	CELL
WEIGHMASTER C. MORA		
DATE/TIME IN 10-26-2015 12:20 pm		DATE/TIME OUT 10-26-2015 12:20 pm
VEHICLE RAQ26		CONTAINER
REFERENCE		INVOICE
BILL OF LADING		

GROSS WEIGHT	73,460	NET TONS	22.27	
TARE WEIGHT	28,920	NET WEIGHT	44,540	INBOUND

QTY.	UNIT	DESCRIPTION	RATE	EXTENSION	TAX	TOTAL
0.00	YD	TRACKING QTY				
22.27	TN	SW-CONT SOIL-ALT DAILY COVE DUBLIN				

WEIGHMASTER CERTIFICATE - This is to certify that the following described commodity was weighed, measured, or counted by a weighmaster, whose signature is on this certificate, who is a recognized authority of accuracy, as prescribed by Chapter 7 (commencing with Section 12700) of Division 5 of the California Business and Professions Code, administered by the Division of Measurement Standards of the California Department of Food & Agriculture.

The undersigned individual signing this document on behalf of Customer acknowledges that he or she has read and understands the terms and conditions on the reverse side and that he or she has the authority to sign this document on behalf of the customer.

NET AMOUNT
TENDERED
CHANGE
CHECK#

RS-F042UPR (07/12)

2/21

SIGNATURE _____

SITE Vasco Road Landfill
 4001 N Vasco Road
 Livermore, CA 925-447-0491

CUSTOMER
 021264
 MAG TRUCKING - Exempt Acct
 3500 ENTERPRISE AVE
 HAYWARD, CA 94545
 38501517930

SITE 01	TICKET # 1043298	CELL
WEIGHMASTER C. MORA		
DATE/TIME IN 10-26-2015 10:48 am		DATE/TIME OUT 10-26-2015 10:48 am
VEHICLE RAQ26		CONTAINER
REFERENCE		INVOICE
BILL OF LADING		

GROSS WEIGHT 72,580 NET TONS 21.83
 TARE WEIGHT 28,920 NET WEIGHT 43,660 INBOUND

QTY.	UNIT	DESCRIPTION	RATE	EXTENSION	TAX	TOTAL
0.00	YD	TRACKING QTY				
21.83	TN	SW-CONT SOIL-ALT DAILY COVE DUBLIN				

WEIGHMASTER CERTIFICATE - This is to certify that the following described commodity was weighed, measured, or counted by a weighmaster, whose signature is on this certificate, who is a recognized authority of accuracy, as prescribed by Chapter 7 (commencing with Section 12700) of Division 5 of the California Business and Professions Code, administered by the Division of Measurement Standards of the California Department of Food & Agriculture.

The undersigned individual signing this document on behalf of Customer acknowledges that he or she has read and understands the terms and conditions on the reverse side and that he or she has the authority to sign this document on behalf of the customer.

NET AMOUNT
TENDERED
CHANGE
CHECK#

SIGNATURE _____

SITE Vasco Road Landfill
 4001 N Vasco Road
 Livermore, CA 925-447-0491

CUSTOMER
 021264
 MAG TRUCKING - Exempt Acct
 3500 ENTERPRISE AVE
 HAYWARD, CA 94545
 38501517930

SITE	01	TICKET #	1043254	CELL	
WEIGHMASTER M. Pedroza					
DATE/TIME IN		10-26-2015	8:59 am	DATE/TIME OUT	
				10-26-2015	9:17 a
VEHICLE				CONTAINER	
RAQ26					
REFERENCE				INVOICE	
BILL OF LADING					

GROSS WEIGHT	71,520	NET TONS	21.30	
TARE WEIGHT	28,920	NET WEIGHT	42,600	INBOUND

QTY.	UNIT	DESCRIPTION	RATE	EXTENSION	TAX	TOTAL
0.00	YD	TRACKING QTY				
21.30	TN	SW-CONT SOIL-ALT DAILY COVE DUBLIN				

WEIGHMASTER CERTIFICATE - This is to certify that the following described commodity was weighed, measured, or counted by a weighmaster, whose signature is on this certificate, who is a recognized authority of accuracy, as prescribed by Chapter 7 (commencing with Section 12700) of Division 5 of the California Business and Professions Code, administered by the Division of Measurement Standards of the California Department of Food & Agriculture.

The undersigned individual signing this document on behalf of Customer acknowledges that he or she has read and understands the terms and conditions on the reverse side and that he or she has the authority to sign this document on behalf of the customer.

NET AMOUNT
TENDERED
CHANGE
CHECK#

RS-F042UPR (07/12)

SIGNATURE _____

SITE Vasco Road Landfill
 4001 N Vasco Road
 Livermore, CA 925-447-0491

CUSTOMER
 021264
 MAG TRUCKING - Exempt Acct
 3500 ENTERPRISE AVE
 HAYWARD, CA 94545
 38501517930

SITE 01	TICKET # 1043279	CELL
WEIGHMASTER C.MORA		
DATE/TIME IN 10-26-2015 10:10 am	DATE/TIME OUT 10-26-2015 10:10 am	
VEHICLE MAG4	CONTAINER	
REFERENCE INVOICE		
BILL OF LADING		

GROSS WEIGHT	79,320	NET TONS	25.16
TARE WEIGHT	29,000	NET WEIGHT	50,320
			INBOUND

QTY.	UNIT	DESCRIPTION	RATE	EXTENSION	TAX	TOTAL
0.00	YD	TRACKING QTY				
25.16	TN	SW-CONT SOIL-ALT DAILY COVE DUBLIN				

WEIGHMASTER CERTIFICATE - This is to certify that the following described commodity was weighed, measured, or counted by a weighmaster, whose signature is on this certificate, who is a recognized authority of accuracy, as prescribed by Chapter 7 (commencing with Section 12700) of Division 5 of the California Business and Professions Code, administered by the Division of Measurement Standards of the California Department of Food & Agriculture.

NET AMOUNT
TENDERED
CHANGE
CHECK#

The undersigned individual signing this document on behalf of Customer acknowledges that he or she has read and understands the terms and conditions on the reverse side and that he or she has the authority to sign this document on behalf of the customer.

RS-F042UPR (07/12)

SIGNATURE _____

SITE Vasco Road Landfill
 4001 N Vasco Road
 Livermore, CA 925-447-0491

CUSTOMER*
 021264
 MAG TRUCKING - Exempt Acct
 3500 ENTERPRISE AVE
 HAYWARD, CA 94545
 38501517930

SITE	TICKET #	CELL
01	1043234	
WEIGHMASTER		
M. Pedroza		
DATE/TIME IN		DATE/TIME OUT
10-26-2015 8:09 am		10-26-2015 8:09 am
VEHICLE	CONTAINER	
MAG4		
REFERENCE		INVOICE
BILL OF LADING		

GROSS WEIGHT	70,200	NET TONS	20.60	
TARE WEIGHT	29,000	NET WEIGHT	41,200	INBOUND

QTY.	UNIT	DESCRIPTION	RATE	EXTENSION	TAX	TOTAL
0.00	YD	TRACKING QTY				
20.60	TN	SW-CONT SOIL-ALT DAILY COVE DUBLIN				

WEIGHMASTER CERTIFICATE - This is to certify that the following described commodity was weighed, measured, or counted by a weighmaster, whose signature is on this certificate, who is a recognized authority of accuracy, as prescribed by Chapter 7 (commencing with Section 12700) of Division 5 of the California Business and Professions Code, administered by the Division of Measurement Standards of the California Department of Food & Agriculture.

The undersigned individual signing this document on behalf of Customer acknowledges that he or she has read and understands the terms and conditions on the reverse side and that he or she has the authority to sign this document on behalf of the customer.

NET AMOUNT
TENDERED
CHANGE
CHECK#

RS-F042UPR (07/12)

SIGNATURE _____

SITE Vasco Road Landfill
 4001 N Vasco Road
 Livermore, CA 925-447-0491

CUSTOMER
 021264
 MAG TRUCKING - Exempt Acct
 3500 ENTERPRISE AVE
 HAYWARD, CA 94545
 38501517930

SITE	01	TICKET #	1043366	CELL	
WEIGHMASTER C.MORA					
DATE/TIME IN		10-26-2015	2:24 pm	DATE/TIME OUT 10-26-2015 2:24 pm	
VEHICLE MAG4			CONTAINER		
REFERENCE				INVOICE	
BILL OF LADING					

GROSS WEIGHT	71,840	NET TONS	21.42	
TARE WEIGHT	29,000	NET WEIGHT	42,840	INBOUND

QTY	UNIT	DESCRIPTION	RATE	EXTENSION	TAX	TOTAL
0.00	YD	TRACKING QTY				
21.42	TN	SW-CONT SOIL-ALT DAILY COVE DUBLIN				

WEIGHMASTER CERTIFICATE - This is to certify that the following described commodity was weighed, measured, or counted by a weighmaster, whose signature is on this certificate, who is a recognized authority of accuracy, as prescribed by Chapter 7 (commencing with Section 12700) of Division 5 of the California Business and Professions Code, administered by the Division of Measurement Standards of the California Department of Food & Agriculture.

The undersigned individual signing this document on behalf of Customer acknowledges that he or she has read and understands the terms and conditions on the reverse side and that he or she has the authority to sign this document on behalf of the customer.

NET AMOUNT
TENDERED
CHANGE
CHECK#

RS-F042UPR (07/12)

SIGNATURE _____

SITE Vasco Road Landfill
 4001 N Vasco Road
 Livermore, CA 925-447-0491

CUSTOMER
 021264
 MAG TRUCKING - Exempt Acct
 3500 ENTERPRISE AVE
 HAYWARD, CA 94545
 38501517930

SITE 01	TICKET # 1043335	CELL
WEIGHMASTER C.MORA		
DATE/TIME IN 10-26-2015 12:38 pm	DATE/TIME OUT 10-26-2015 12:38 pm	
VEHICLE MAG4	CONTAINER	
REFERENCE		INVOICE
BILL OF LADING		

GROSS WEIGHT 71,500 NET TONS 21.25
 TARE WEIGHT 29,000 NET WEIGHT 42,500 INBOUND

QTY.	UNIT	DESCRIPTION	RATE	EXTENSION	TAX	TOTAL
0.00	YD	TRACKING QTY				
21.25	TN	SW-CONT SOIL-ALT DAILY COVE DUBLIN				

WEIGHMASTER CERTIFICATE - This is to certify that the following described commodity was weighed, measured, or counted by a weighmaster, whose signature is on this certificate, who is a recognized authority of accuracy, as prescribed by Chapter 7 (commencing with Section 12700) of Division 5 of the California Business and Professions Code, administered by the Division of Measurement Standards of the California Department of Food & Agriculture.

The undersigned individual signing this document on behalf of Customer acknowledges that he or she has read and understands the terms and conditions on the reverse side and that he or she has the authority to sign this document on behalf of the customer.

NET AMOUNT
TENDERED
CHANGE
CHECK#

SIGNATURE _____

RS-F042UPR (07/12)

SITE	Vasco Road Landfill 4001 N Vasco Road Livermore, CA 925-447-0491
CUSTOMER	021264 MAG TRUCKING - Exempt Acct 3500 ENTERPRISE AVE HAYWARD, CA 94545 38501517930

SITE	TICKET #	CELL
01	1043302	
WEIGHMASTER		
M. Pedroza		
DATE/TIME IN	DATE/TIME OUT	
10-26-2015 11:16 am	10-26-2015 11:16 ar	
VEHICLE	CONTAINER	
MAG4		
REFERENCE		
INVOICE		
BILL OF LADING		

GROSS WEIGHT	68,600	NET TONS	19.80	
TARE WEIGHT	29,000	NET WEIGHT	39,600	INBOUND

QTY.	UNIT	DESCRIPTION	RATE	EXTENSION	TAX	TOTAL
0.00	YD	TRACKING QTY				
19.80	TN	SW-CONT SOIL-ALT DAILY COVE DUBLIN				

WEIGHMASTER CERTIFICATE - This is to certify that the following described commodity was weighed, measured, or counted by a weighmaster, whose signature is on this certificate, who is a recognized authority of accuracy, as prescribed by Chapter 7 (commencing with Section 12700) of Division 5 of the California Business and Professions Code, administered by the Division of Measurement Standards of the California Department of Food & Agriculture.

NET AMOUNT
TENDERED
CHANGE
CHECK#

The undersigned individual signing this document on behalf of Customer acknowledges that he or she has read and understands the terms and conditions on the reverse side and that he or she has the authority to sign this document on behalf of the customer.

RS-F042UPR (07/12)

SIGNATURE _____

SITE Vasco Road Landfill
 4001 N Vasco Road
 Livermore, CA 925-447-0491

CUSTOMER
 021264
 MAG TRUCKING - Exempt Acct
 3500 ENTERPRISE AVE
 HAYWARD, CA 94545
 38501517930

SITE 01	TICKET # 1043365	CELL
WEIGHMASTER C.MORA		
DATE/TIME IN 10-26-2015 2:19 pm	DATE/TIME OUT 10-26-2015 2:19 pm	
VEHICLE SRS5	CONTAINER	
REFERENCE		INVOICE
BILL OF LADING		

GROSS WEIGHT 77,940	NET TONS 25.14	
TARE WEIGHT 27,660	NET WEIGHT 50,280	INBOUND

QTY.	UNIT	DESCRIPTION	RATE	EXTENSION	TAX	TOTAL
0.00	YD	TRACKING QTY				
25.14	TN	SW-CONT SOIL-ALT DAILY COVE DUBLIN				

WEIGHMASTER CERTIFICATE - This is to certify that the following described commodity was weighed, measured, or counted by a weighmaster, whose signature is on this certificate, who is a recognized authority of accuracy, as prescribed by Chapter 7 (commencing with Section 12700) of Division 5 of the California Business and Professions Code, administered by the Division of Measurement Standards of the California Department of Food & Agriculture.

The undersigned individual signing this document on behalf of Customer acknowledges that he or she has read and understands the terms and conditions on the reverse side and that he or she has the authority to sign this document on behalf of the customer.

NET AMOUNT
TENDERED
CHANGE
CHECK#

RS-F042UPR (07/12)

SIGNATURE _____

SITE	Vasco Road Landfill 4001 N Vasco Road Livermore, CA 925-447-0491
CUSTOMER *	021264 MAG TRUCKING - Exempt Acct 3500 ENTERPRISE AVE HAYWARD, CA 94545 38501517930

SITE	01	TICKET #	1043300	CELL	
WEIGHMASTER M. Pedroza					
DATE/TIME IN			10-26-2015 10:59 am	DATE/TIME OUT	
				10-26-2015 10:59 am	
VEHICLE			SRS5	CONTAINER	
REFERENCE			INVOICE		
BILL OF LADING					

GROSS WEIGHT	68,920	NET TONS	20.63	
TARE WEIGHT	27,660	NET WEIGHT	41,260	INBOUND

QTY.	UNIT	DESCRIPTION	RATE	EXTENSION	TAX	TOTAL
0.00	YD	TRACKING QTY				
20.63	TN	SW-CONT SOIL-ALT DAILY COVE DUBLIN				

WEIGHMASTER CERTIFICATE - This is to certify that the following described commodity was weighed, measured, or counted by a weighmaster, whose signature is on this certificate, who is a recognized authority of accuracy, as prescribed by Chapter 7 (commencing with Section 12700) of Division 5 of the California Business and Professions Code, administered by the Division of Measurement Standards of the California Department of Food & Agriculture.

NET AMOUNT
TENDERED
CHANGE
CHECK#

The undersigned individual signing this document on behalf of Customer acknowledges that he or she has read and understands the terms and conditions on the reverse side and that he or she has the authority to sign this document on behalf of the customer.

RS-F042UPR (07/12)

SIGNATURE _____

SITE Vasco Road Landfill
 4001 N Vasco Road
 Livermore, CA 925-447-0491

CUSTOMER #
 021264
 MAG TRUCKING - Exempt Acct
 3500 ENTERPRISE AVE
 HAYWARD, CA 94545
 38501517930

SITE	TICKET #	CELL
01	1043333	
WEIGHMASTER		
C.MORA		
DATE/TIME IN	DATE/TIME OUT	
10-26-2015 12:31 pm	10-26-2015 12:31 pm	
VEHICLE	CONTAINER	
SRS5		
REFERENCE		INVOICE
BILL OF LADING		

GROSS WEIGHT	75,280	NET TONS	23.81	
TARE WEIGHT	27,660	NET WEIGHT	47,620	INBOUND

QTY.	UNIT	DESCRIPTION	RATE	EXTENSION	TAX	TOTAL
0.00	YD	TRACKING QTY				
23.81	TN	SW-CONT SOIL-ALT DAILY COVE DUBLIN				

WEIGHMASTER CERTIFICATE - This is to certify that the following described commodity was weighed, measured, or counted by a weighmaster, whose signature is on this certificate, who is a recognized authority of accuracy, as prescribed by Chapter 7 (commencing with Section 12700) of Division 5 of the California Business and Professions Code, administered by the Division of Measurement Standards of the California Department of Food & Agriculture.

The undersigned individual signing this document on behalf of Customer acknowledges that he or she has read and understands the terms and conditions on the reverse side and that he or she has the authority to sign this document on behalf of the customer.

NET AMOUNT
TENDERED
CHANGE
CHECK#

SIGNATURE _____

SITE Vasco Road Landfill
 4001 N Vasco Road
 Livermore, CA 925-447-0491

CUSTOMER
 021264
 MAG TRUCKING - Exempt Acct
 3500 ENTERPRISE AVE
 HAYWARD, CA 94545
 38501517930

SITE 01	TICKET # 1043264	CELL
WEIGHMASTER IN - M. Pedroza OUT - C. MORA		
DATE/TIME IN 10-26-2015 9:15 am		DATE/TIME OUT 10-26-2015 9:29 am
VEHICLE SRS5		CONTAINER
REFERENCE		INVOICE
BILL OF LADING		

GROSS WEIGHT 72,700 NET TONS 22.52
 TARE WEIGHT 27,660 NET WEIGHT 45,040 INBOUND

QTY.	UNIT	DESCRIPTION	RATE	EXTENSION	TAX	TOTAL
0.00	YD	TRACKING QTY				
22.52	TN	SW-CONT SOIL-ALT DAILY COVE DUBLIN				

WEIGHMASTER CERTIFICATE - This is to certify that the following described commodity was weighed, measured, or counted by a weighmaster, whose signature is on this certificate, who is a recognized authority of accuracy, as prescribed by Chapter 7 (commencing with Section 12700) of Division 5 of the California Business and Professions Code, administered by the Division of Measurement Standards of the California Department of Food & Agriculture.

The undersigned individual signing this document on behalf of Customer acknowledges that he or she has read and understands the terms and conditions on the reverse side and that he or she has the authority to sign this document on behalf of the customer.

NET AMOUNT
TENDERED
CHANGE
CHECK#

RS-F042UPR (07/12)

SIGNATURE _____

SITE Vasco Road Landfill
 4001 N. Vasco Road
 Livermore, CA 925-447-0491

CUSTOMER
 021264
 MAG TRUCKING - Exempt Acct
 3500 ENTERPRISE AVE
 HAYWARD, CA 94545
 38501517930

SITE 01	TICKET # 1043360	CELL
WEIGHMASTER M. Pedroza		
DATE/TIME IN 10-26-2015 1:49 pm	DATE/TIME OUT 10-26-2015 1:49 pm	
VEHICLE NS33451	CONTAINER	
REFERENCE		INVOICE
BILL OF LADING		

GROSS WEIGHT 80,440	NET TONS 25.45	
TARE WEIGHT 29,540	NET WEIGHT 50,900	INBOUND

QTY.	UNIT	DESCRIPTION	RATE	EXTENSION	TAX	TOTAL
0.00	YD	TRACKING QTY				
25.45	TN	SW-CONT SOIL-ALT DAILY COVE DUBLIN				

WEIGHMASTER CERTIFICATE - This is to certify that the following described commodity was weighed, measured, or counted by a weighmaster, whose signature is on this certificate, who is a recognized authority of accuracy, as prescribed by Chapter 7 (commencing with Section 12700) of Division 5 of the California Business and Professions Code, administered by the Division of Measurement Standards of the California Department of Food & Agriculture.

NET AMOUNT
TENDERED
CHANGE
CHECK#

The undersigned individual signing this document on behalf of Customer acknowledges that he or she has read and understands the terms and conditions on the reverse side and that he or she has the authority to sign this document on behalf of the customer.

SIGNATURE _____

SITE	Vasco Road Landfill 4001 N Vasco Road Livermore, CA 925-447-0491
CUSTOMER *	021264 MAG TRUCKING - Exempt Acct 3500 ENTERPRISE AVE HAYWARD, CA 94545 38501517930

SITE 01	TICKET # 1043327	CELL
WEIGHMASTER C.MORA		
DATE/TIME IN 10-26-2015 12:12 pm	DATE/TIME OUT 10-26-2015 12:12 pm	
VEHICLE NS33451	CONTAINER	
REFERENCE		INVOICE
BILL OF LADING		

GROSS WEIGHT	79,840	NET TONS	25.15	
TARE WEIGHT	29,540	NET WEIGHT	50,300	INBOUND

QTY.	UNIT	DESCRIPTION	RATE	EXTENSION	TAX	TOTAL
0.00	YD	TRACKING QTY				
25.15	TN	SW-CONT SOIL-ALT DAILY COVE DUBLIN				

WEIGHMASTER CERTIFICATE - This is to certify that the following described commodity was weighed, measured, or counted by a weighmaster, whose signature is on this certificate, who is a recognized authority of accuracy, as prescribed by Chapter 7 (commencing with Section 12700) of Division 5 of the California Business and Professions Code, administered by the Division of Measurement Standards of the California Department of Food & Agriculture.

The undersigned individual signing this document on behalf of Customer acknowledges that he or she has read and understands the terms and conditions on the reverse side and that he or she has the authority to sign this document on behalf of the customer.

NET AMOUNT
TENDERED
CHANGE
CHECK#

SIGNATURE _____

SITE Vasco Road Landfill
 4001 N Vasco Road
 Livermore, CA 925-447-0491

CUSTOMER*
 021264
 MAG TRUCKING - Exempt Acct
 3500 ENTERPRISE AVE
 HAYWARD, CA 94545
 38501517930

SITE 01	TICKET # 1043295	CELL
WEIGHMASTER C.MORA		
DATE/TIME IN 10-26-2015 10:42 am		DATE/TIME OUT 10-26-2015 10:42 am
VEHICLE NS33451		CONTAINER
REFERENCE		INVOICE
BILL OF LADING		

GROSS WEIGHT 73,400 NET TONS 21.93
 TARE WEIGHT 29,540 NET WEIGHT 43,860 INBOUND

QTY.	UNIT	DESCRIPTION	RATE	EXTENSION	TAX	TOTAL
0.00	YD	TRACKING QTY				
21.93	TN	SW-CONT SOIL-ALT DAILY COVE DUBLIN				

WEIGHMASTER CERTIFICATE - This is to certify that the following described commodity was weighed, measured, or counted by a weighmaster, whose signature is on this certificate, who is a recognized authority of accuracy, as prescribed by Chapter 7 (commencing with Section 12700) of Division 5 of the California Business and Professions Code, administered by the Division of Measurement Standards of the California Department of Food & Agriculture.

NET AMOUNT
TENDERED
CHANGE
CHECK#

The undersigned individual signing this document on behalf of Customer acknowledges that he or she has read and understands the terms and conditions on the reverse side and that he or she has the authority to sign this document on behalf of the customer.

SIGNATURE _____

SITE Vasco Road Landfill
 4001 N Vasco Road
 Livermore, CA 925-447-0491

CUSTOMER# 021264
 MAG TRUCKING - Exempt Acct
 3500 ENTERPRISE AVE
 HAYWARD, CA 94545
 38501517930

SITE 01	TICKET # 1043261	CELL
WEIGHMASTER IN - M. Pedroza OUT - C. MORA		
DATE/TIME IN 10-26-2015 9:10 am		DATE/TIME OUT 10-26-2015 9:25 am
VEHICLE NS33451		CONTAINER
REFERENCE		INVOICE
BILL OF LADING		

GROSS WEIGHT 68,740 NET TONS 19.60
 TARE WEIGHT 29,540 NET WEIGHT 39,200 INBOUND

QTY.	UNIT	DESCRIPTION	RATE	EXTENSION	TAX	TOTAL
0.00	YD	TRACKING QTY				
19.60	TN	SW-CONT SOIL-ALT DAILY COVE DUBLIN				

WEIGHMASTER CERTIFICATE - This is to certify that the following described commodity was weighed, measured, or counted by a weighmaster, whose signature is on this certificate, who is a recognized authority of accuracy, as prescribed by Chapter 7 (commencing with Section 12700) of Division 5 of the California Business and Professions Code, administered by the Division of Measurement Standards of the California Department of Food & Agriculture.

The undersigned individual signing this document on behalf of Customer acknowledges that he or she has read and understands the terms and conditions on the reverse side and that he or she has the authority to sign this document on behalf of the customer.

NET AMOUNT
TENDERED
CHANGE
CHECK#

SIGNATURE _____

SITE Vasco Road Landfill
 4001 N Vasco Road
 Livermore, CA 925-447-0491

CUSTOMER
 021264
 MAG TRUCKING - Exempt Acct
 3500 ENTERPRISE AVE
 HAYWARD, CA 94545
 38501517930

SITE 01 **TICKET #** 1043358 **CELL**

WEIGHMASTER
 M. Pedroza

DATE/TIME IN 10-26-2015 1:44 pm **DATE/TIME OUT** 10-26-2015 1:44 pm

VEHICLE KHI80 **CONTAINER**

REFERENCE INVOICE

BILL OF LADING

GROSS WEIGHT 82,540 NET TONS 26.61
 TARE WEIGHT 29,320 NET WEIGHT 53,220 INBOUND

QTY.	UNIT	DESCRIPTION	RATE	EXTENSION	TAX	TOTAL
0.00	YD	TRACKING QTY				
26.61	TN	SW-CONT SOIL-ALT DAILY COVE DUBLIN				

WEIGHMASTER CERTIFICATE - This is to certify that the following described commodity was weighed, measured, or counted by a weighmaster, whose signature is on this certificate, who is a recognized authority of accuracy, as prescribed by Chapter 7 (commencing with Section 12700) of Division 5 of the California Business and Professions Code, administered by the Division of Measurement Standards of the California Department of Food & Agriculture.

NET AMOUNT
TENDERED
CHANGE
CHECK#

The undersigned individual signing this document on behalf of Customer acknowledges that he or she has read and understands the terms and conditions on the reverse side and that he or she has the authority to sign this document on behalf of the customer.

RS-F042UPR (07/12)

SIGNATURE _____

SITE Vasco Road Landfill
 4001 N Vasco Road
 Livermore, CA 925-447-0491

CUSTOMER
 021264
 MAG TRUCKING - Exempt Acct
 3500 ENTERPRISE AVE
 HAYWARD, CA 94545
 38501517930

SITE 01	TICKET # 1043320	CELL
WEIGHMASTER C.MORA		
DATE/TIME IN 10-26-2015 11:59 am	DATE/TIME OUT 10-26-2015 11:59 am	
VEHICLE RH180	CONTAINER	
REFERENCE		INVOICE
BILL OF LADING		

GROSS WEIGHT 79,040 NET TONS 24.86
 TARE WEIGHT 29,320 NET WEIGHT 49,720 INBOUND

QTY.	UNIT	DESCRIPTION	RATE	EXTENSION	TAX	TOTAL
0.00	YD	TRACKING QTY				
24.86	TN	SW-CONT SOIL-ALT DAILY COVE DUBLIN				

WEIGHMASTER CERTIFICATE - This is to certify that the following described commodity was weighed, measured, or counted by a weighmaster, whose signature is on this certificate, who is a recognized authority of accuracy, as prescribed by Chapter 7 (commencing with Section 12700) of Division 5 of the California Business and Professions Code, administered by the Division of Measurement Standards of the California Department of Food & Agriculture.

NET AMOUNT
TENDERED
CHANGE
CHECK#

The undersigned individual signing this document on behalf of Customer acknowledges that he or she has read and understands the terms and conditions on the reverse side and that he or she has the authority to sign this document on behalf of the customer.

SIGNATURE _____

SITE Vasco Road Landfill
 4001 N Vasco Road
 Livermore, CA 925-447-0491

CUSTOMER
 021264
 MAG TRUCKING - Exempt Acct
 3500 ENTERPRISE AVE
 HAYWARD, CA 94545
 38501517930

SITE 01	TICKET # 1043294	CELL
WEIGHMASTER C.MORA		
DATE/TIME IN 10-26-2015 10:35 am		DATE/TIME OUT 10-26-2015 10:35 ar
VEHICLE KHI80		CONTAINER
REFERENCE		INVOICE
BILL OF LADING		

GROSS WEIGHT 73,680 NET TONS 22.18
 TARE WEIGHT 29,320 NET WEIGHT 44,360 INBOUND

QTY.	UNIT	DESCRIPTION	RATE	EXTENSION	TAX	TOTAL
0.00	YD	TRACKING QTY				
22.18	TN	SW-CONT SOIL-ALT DAILY COVE DUBLIN				

WEIGHMASTER CERTIFICATE - This is to certify that the following described commodity was weighed, measured, or counted by a weighmaster, whose signature is on this certificate, who is a recognized authority of accuracy, as prescribed by Chapter 7 (commencing with Section 12700) of Division 5 of the California Business and Professions Code, administered by the Division of Measurement Standards of the California Department of Food & Agriculture.

NET AMOUNT
TENDERED
CHANGE
CHECK#

The undersigned individual signing this document on behalf of Customer acknowledges that he or she has read and understands the terms and conditions on the reverse side and that he or she has the authority to sign this document on behalf of the customer.

SIGNATURE _____

SITE Vasco Road Landfill
 4001 N Vasco Road
 Livermore, CA 925-447-0491

CUSTOMER
 021264
 MAG TRUCKING - Exempt Acct
 3500 ENTERPRISE AVE
 HAYWARD, CA 94545
 38501517930

SITE 01	TICKET # 1043260	CELL
WEIGHMASTER IN - M. Pedroza OUT - C. MORA		
DATE/TIME IN 10-26-2015 9:06 am		DATE/TIME OUT 10-26-2015 9:23 ar
VEHICLE KHI80		CONTAINER
REFERENCE		INVOICE
BILL OF LADING		

GROSS WEIGHT 72,400 NET TONS 21.54
 TARE WEIGHT 29,320 NET WEIGHT 43,080 INBOUND

QTY.	UNIT	DESCRIPTION	RATE	EXTENSION	TAX	TOTAL
0.00	YD	TRACKING QTY				
21.54	TN	SW-CONT SOIL-ALT DAILY COVE DUBLIN				

WEIGHMASTER CERTIFICATE - This is to certify that the following described commodity was weighed, measured, or counted by a weighmaster, whose signature is on this certificate, who is a recognized authority of accuracy, as prescribed by Chapter 7 (commencing with Section 12700) of Division 5 of the California Business and Professions Code, administered by the Division of Measurement Standards of the California Department of Food & Agriculture.

The undersigned individual signing this document on behalf of Customer acknowledges that he or she has read and understands the terms and conditions on the reverse side and that he or she has the authority to sign this document on behalf of the customer.

NET AMOUNT
TENDERED
CHANGE
CHECK#

SIGNATURE _____

FREIGHT BILL

CA#: 0012312
BE 611 655



450818

TRUCK NUMBER **354** # OF AXLES **5**

AM PM

S M W T F S

JOB NUMBER / P.O.# **033000** TRAILER NUMBER **401** TRAILER NUMBER

DATE **12 / 1 / 15**
MONTH DAY YEAR

UNDERLYING CARRIER **JSG Transport**

A TIME DRIVER TOLD TO REPORT FOR WORK **730**

COMPANY LOADING MATERIAL **Top Grade**

COMPANY RECEIVING MATERIAL **Vasco LandFill**

B THE RUNNING TIME OF LAST TRIP

ADDRESS

ADDRESS

C DEDUCTIBLE TIME FOR MEALS OR FAILURE OF CARRIER EQUIPMENT **0**

CITY

CITY

EQUIPMENT
 SEMI BOTTOM
 END DUMP
 DOUBLE BOTTOM
 SUPERDUMP
 TRANSFER
 HIGH SIDE
 10-WHEELER
 FLAT BED
 LOW BED

LOADING SITE **Jordan Ranch - Central & Fallon - Dublin**

DELIVERY SITE **Vasco Rd - Livermore**

DISTANCE IN MILES

	TAG NO.	WEIGHT	LOADING		OFFICE USE ONLY	UNLOADING		OFFICE USE ONLY	STAND-BY REASON	
			ARRIVE	DEPART	STAND BY	ARRIVE	DEPART	STAND BY		
1	1048583	12.61	730	845		920	950			
2										
3										
4										
5										
6										
7			4 HOURS							
8			Total Chargeable Time,							
9										
10										
11										
12										
13										
14										
15										
16										
17										
18										
19										

SHIPPER/LOADER SIGNATURE *Alan Gray*

TYPE OF LOADING AT ORIGIN
 POWER BUNKER OTHER

TOTAL BRIDGE: _____ @ _____ = _____

DRIVER'S SIGNATURE *[Signature]*

COMMODITY TRANSPORTED **Dirt**

TAGS MUST BE TURNED INTO THE OFFICE WITHIN 3 DAYS OF WORK PERFORMED

CONSIGNEE/RECEIVER SIGNATURE

UNLADEN WEIGHT LEGAL PAYLOAD CAPACITY

TERMS

THIS BILL IS DUE AND PAYABLE WITHIN 20 DAYS OF THE INVOICE DATE. A SERVICE CHARGE OF 1½% PER MONTH (18% PER ANNUM) WILL BE CHARGED ON ALL OVERDUE ACCOUNTS IN THE EVENT LEGAL PROCEEDINGS ARE COMMENCED TO COLLECT PAYMENT, M.A.G. TRUCKING, INC. SHALL BE ENTITLED TO RECOVER COSTS OF SUIT, INCLUDING REASONABLE ATTORNEY FEES. OWNERSHIP OF MATERIAL TRANSFERS TO BUYER BEFORE LOADING ON TRUCK.

SITE
 Vasco Road Landfill
 4001 N Vasco Road
 Livermore, CA 925-447-0491

CUSTOMER
 021264
 MAG TRUCKING - Exempt Acct
 3500 ENTERPRISE AVE
 HAYWARD, CA 94545
 38501517930

SITE 01	TICKET # 1048583	CELL
WEIGHMASTER M. Pedroza		
DATE/TIME IN 12-01-2015 9:27 am		DATE/TIME OUT 12-1-2015 9:46 am
VEHICLE 10		CONTAINER
REFERENCE 9E29183		
BILL OF LADING		INVOICE

GROSS WEIGHT 57,320 NET TONS 12.61
 TARE WEIGHT 32,100 NET WEIGHT 25,220 INBOUND

QTY.	UNIT	DESCRIPTION	RATE	EXTENSION	TAX	TOTAL
0.00	YD	TRACKING QTY				
12.61	TN	SW-CONT SOIL-ALT DAILY COVE DUBLIN				



WEIGHMASTER CERTIFICATE - This is to certify that the following described commodity was weighed, measured, or counted by a weighmaster, whose signature is on this certificate, who is a recognized authority of accuracy, as prescribed by Chapter 7 (commencing with Section 12700) of Division 5 of the California Business and Professions Code, administered by the Division of Measurement Standards of the California Department of Food & Agriculture.

The undersigned individual signing this document on behalf of Customer acknowledges that he or she has read and understands the terms and conditions on the reverse side and that he or she has the authority to sign this document on behalf of the customer.

RS-F042UPR (07/12)

SIGNATURE _____

NET AMOUNT
TENDERED
CHANGE
CHECK#



NON-HAZARDOUS SPECIAL WASTE & ASBESTOS MANIFEST

9E29183

2842506

If waste is asbestos waste, complete Sections I, II, III and IV
If waste is **NOT** asbestos waste, complete Sections I, II and III

I. GENERATOR (Generator completes Ia-r)

a. Generator's US EPA ID Number		b. Manifest Document Number		c. Page 1 of	
d. Generator's Name and Location: N/A BJP-ROF Jordan Ranch, LLC Central Pkwy near Fallon RD Dublin, CA			e. Generator's Mailing Address: BJP-ROF Jordan Ranch, LLC 5000 Hopyard RD, Suite 170 Pleasanton, CA 94588		
f. Phone: 925 8921218		g. Phone:			
If owner of the generating facility differs from the generator, provide:					
h. Owner's Name:			i. Owner's Phone No.:		
j. Waste Profile #	k. Exp. Date	l. Waste Shipping Name and Description	m. Containers No.	n. Total Quantity	o. Unit Wt/Vol
A. 38501517930	10/14/2016	Soil			15 Yards
B.					
C.					
GENERATOR'S CERTIFICATION: I hereby certify that the above named material is not a hazardous waste as defined by 40 CFR 261 or any applicable state law, has been properly described, classified and packaged, and is in proper condition for transportation according to applicable regulations; AND, if this waste is a treatment residue of a previously restricted hazardous waste subject to the Land Disposal Restrictions. I certify and warrant that the waste has been treated in accordance with the requirements of 40 CFR 268 and is no longer a hazardous waste as defined by 40 CFR 261.					
xx AIAN L GRAVES		Adam L Graves		12/1/15	
p. Generator Authorized Agent Name (Print)		q. Signature		r. Date	

II. TRANSPORTER (Generator completes IIa-b and Transporter completes IIc-e)

a. Transporter's Name and Address: Mag Trucking Inc. 3500 Enterprise Ave Hayward, CA 94545		
b. Phone: 5107828801		
c. Driver Name (Print): Tander Gill	d. Signature	e. Date: 12/1/15

III. DESTINATION (Generator complete IIIa-c and Destination Site completes IIId-g)

a. Disposal Facility and Site Address: Vasco Rd Landfill 4001 N Vasco Rd Livermore, CA 94551	c. US EPA Number	d. Discrepancy Indication Space:
I hereby certify that the above named material has been accepted and to the best of my knowledge the foregoing is true and accurate.		
e. Name of Authorized Agent (Print): M. Peetrow	f. Signature	g. Date: 12-1-15

IV. ASBESTOS (Generator completes IVa-f and Operator complete IVg-i)

a. Operator's Name and Address:	c. Responsible Agency Name and Address:
b. Phone:	d. Phone:
e. Special Handling Instructions and Additional Information:	
f. <input type="checkbox"/> Friable <input type="checkbox"/> Non-Friable <input type="checkbox"/> Both % Friable % Non-Friable	
OPERATOR'S CERTIFICATION: I hereby declare that the contents of this consignment are fully and accurately described above by the proper shipping name, and are classified, packaged, marked and labeled/placarded, and are in all respects in proper condition for transport according to applicable international and national governmental regulations.	
g. Operator's Name and Title (Print)	i. Date
h. Signature	
*Operator refers to the company which owns, leases, operates, controls, or supervises the facility being demolished or renovated, or the demolition or renovation operation or both	

Perjury Statement

December 3, 2015

Subject: Jordan Ranch Property – Former Leaking Underground Storage Tank
Dublin, California

PERJURY STATEMENT

“I declare, that to the best of my knowledge at the present time, the information and/or recommendations contained in the attached document are true and correct.”

Submitted by Responsible Party:



ROBERT RADANOVICH
BJP-ROF Jordan Ranch, LLC
5000 Hopyard Road, #170
Pleasanton, CA 94588