

Khatri, Paresh, Env. Health

From: Khatri, Paresh, Env. Health
Sent: Friday, April 08, 2011 8:31 AM
To: 'Morgan Johnson'
Cc: Shawn Munger
Subject: RE: Jordan Ranch Fact Sheet

Good morning Morgan,

Your edits to the fact sheet are acceptable. Please sent us a copy of the final Fact Sheet along with a letter signed by the Responsible party certifying that the fact sheets have been mailed.

Sincerely,

Paresh C. Khatri
Sr. Hazardous Materials Specialist
Alameda County Environmental Health
1131 Harbor Bay Parkway
Alameda, CA 94502-6577

Phone: (510) 777-2478
Fax: (510) 337-9335

E-mail: Paresh.Khatri@acgov.org

<http://www.acgov.org/aceh/index.htm>

Confidentiality Notice: This e-mail message, including any attachments, is for the sole use of intended recipient(s) and may contain confidential and protected information. Any unauthorized review, use, disclosure, or distribution is prohibited. If you are not the intended recipient, please contact the sender by reply e-mail and destroy all copies of the original message.

From: Morgan Johnson [<mailto:mjohnson@engeo.com>]
Sent: Tuesday, April 05, 2011 2:44 PM
To: Khatri, Paresh, Env. Health
Cc: Shawn Munger
Subject: Jordan Ranch Fact Sheet

Hi Paresh,

Attached is the draft fact sheet for you review. We had only minor edits (tracked). We listed an end date of May 13 for the comment period, which means we would need to receive your approval to mail out by the end of the week. Thanks!

Morgan Johnson

Project Manager



2213 Plaza Drive
Rocklin, CA 95765
(916) 786-8883 Phone
(888) 279-2698 Fax

-Expect Excellence-

*****Due to the potential that information by electronic media can deteriorate, be damaged, lost or modified unintentionally or otherwise, use of this electronic data by anyone other than ENGEO Incorporated shall be at the sole risk of such user and without liability or legal exposure to ENGEO Incorporated. The recipient is responsible for verifying the accuracy of data against governing hard copy documentation. Recipient assumes all risks in the changing or modification of data and revisions or updating of hard copy documents.*****



**FACT SHEET ON ENVIRONMENTAL ASSESSMENT
JORDAN RANCH**

4233 Fallon Road, Dublin, CA 94568
Fuel Leak Case No. RO0002918 and
GeoTracker Global ID T06019797353

Site Remediation Summary

This fact sheet has been prepared to inform community members and other interested stakeholders regarding the status of a proposed soil and groundwater cleanup at Jordan Ranch located at 4233 Fallon Road in Dublin, California. The Responsible Party for the case BJP-ROF Jordan Ranch and their environmental consultant ENGEO are proposing soil excavation, groundwater pumping, and in-situ ~~chemical reagent~~ bioaugmentation injections as remediation technologies to cleanup the site.

Site Background

The Site is a ranch complex located at 4233 Fallon Road in Dublin. The 10 to 15 acre ranch complex is a portion of a larger approximately 200-acre parcel. The ranch complex was recently demolished, however, remnant foundations and fencing remain at the property. The previous development included a ranch house, a decorative pond, several barns and equipment sheds. A former underground fuel storage tank was located just south of one the barn structures. Soil and groundwater sampling has confirmed the presence of chemicals (petroleum hydrocarbons) in soil and groundwater beneath the Site.

Soil Excavation, Groundwater Extraction & In-situ Injection

Soil excavation is proposed to remediate the soil contamination over an area 25 feet long by 25 feet wide by 25 feet deep at the site, using conventional earth moving equipment. Contaminated soils will be quickly removed using a large excavator. Contaminated groundwater encountered in the excavation will be pumped into storage tanks and disposed of off-site. An enhanced biodegradation reagent will be injected in the subsurface (in-situ injections) overlying areas of residual groundwater contamination.

This method is effective because it would remove contaminated soil, which would be confirmed by soil, groundwater sampling, and the in-situ injections would accelerate biodegradation of the residual contamination.

For Additional information, please contact:

Paresh Khatri
Alameda County Environmental Health
1131 Harbor Bay Parkway, Ste 250
Alameda, CA 94502

Phone: 510-777-2478

E-mail: Paresh.Khatri@acgov.org

Shawn Munger
ENGEO
2010 Crow Canyon Place, Suite 250
San Ramon, CA 94583

Phone: 925-866-9000

E-mail: SMUNGER@engeo.com

ENVIRONMENTAL HEALTH DEPARTMENT
ENVIRONMENTAL PROTECTION
1131 Harbor Bay Parkway, Suite 250
Alameda, CA 94502-6577
(510) 567-6700
FAX (510) 337-9335

Next Step

The Responsible Party is working with Alameda County Environmental Health (ACEH) to implement a soil and groundwater cleanup at the site. The proposed alternative is described in a report prepared by ENGEO on the Responsible Parties behalf: "Updated Corrective Action Plan," dated ~~January 19, 2011~~ ~~October 19, 2010~~. The public is invited to review and comment on the cleanup action proposed in the Report. The report is available on ACEH's website (<http://www.acgov.org/aceh/lop/ust.htm>) or the State Water Resources Control Board's GeoTracker website (<http://www.geotracker.waterboards.ca.gov/>). The report and case file are also available for review at the ACEH located at 1131 Harbor Bay Parkway in Alameda, California. Please send a fax to 510-337-9335 to request a date and time to review the case file. Please send written comments regarding the corrective action to Paresh Khatri or Shawn Munger at their respective address below. All written comments received by ~~December 22, 2010~~ May 13, 2011 will be forwarded to the Responsible Party and will be considered and responded to prior to a final determination on the proposed cleanup.

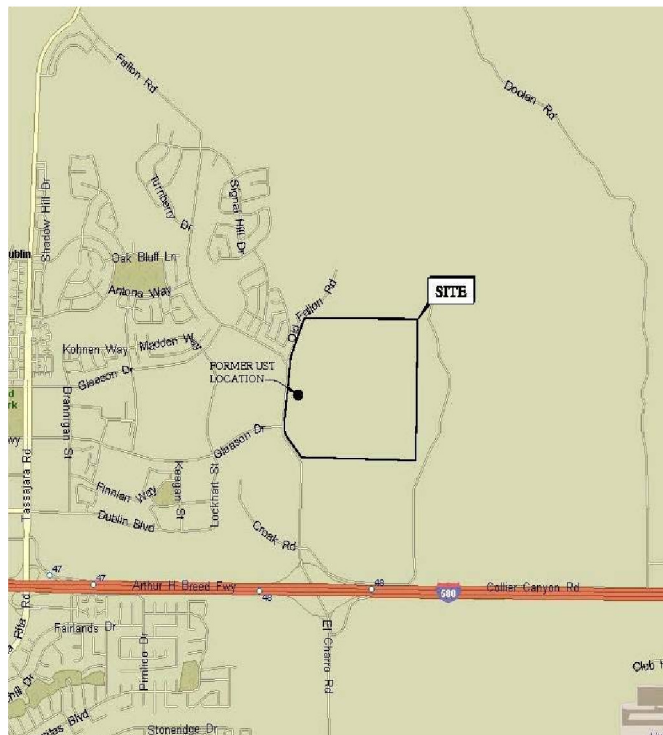

List of Recipients
RO0002918
November 18, 2010

CROAK FRANCIS P
1262 GABRIEL CT
SAN LEANDRO CA 94577

DUBLIN RE INVESTORS LLC
4155 BLACKHAWK PLAZA CIR #201
DANVILLE CA 94506

RESIDENT
4730 CROAK RD
LIVERMORE CA 94550

CITY OF DUBLIN
P.O. BOX 2340
DUBLIN CA 94568

RESIDENT
4233 FALLON RD
LIVERMORE CA 94550

BJP ROF JORDAN RANCH LLC
5000 HOPYARD RD #170
PLEASANTON CA 94588

DUBLIN RANCH GOLF CLUB HOMEOWNERS
ASSOCIATION
315 DIABLO RD #221
DANVILLE CA 94526

COVARRUBIAS HUMBERTO & ERNESTINE
TRS
4897 PIPER GLEN TER
DUBLIN CA 94568

HUR PHILLIP
4883 PIPER GLEN TER
DUBLIN CA 94568

UOO ALEXANDER
4869 PIPER GLEN TER
DUBLIN CA 94568

OSE SCOTT & AIMEE
4855 PIPER GLEN TER
DUBLIN CA 94568

BRADDOCK & LOGAN GROUP II LP
4155 BLACKHAWK PLAZA CIR #201
DANVILLE CA 94506

RESIDENT
5781 FALLON RD
LIVERMORE CA 94551

LAU BENJAMIN & LOUIE ANNIE
4830 SCALA CT
DUBLIN CA 94568

WITTERS GREGG T
4835 SCALA CT
DUBLIN CA 94568

KB HOME SOUTH BAY INC
6700 KOLL CENTER PKWY #200
PLEASANTON CA 94566

RESIDENT
4843 SCALA CT
DUBLIN CA 94568

RESIDENT
4849 SCALA CT
DUBLIN CA 94568

RESIDENT
4832 LA VINA ST
DUBLIN CA 94568

RESIDENT
4826 LA VINA ST
DUBLIN CA 94568

RESIDENT
4820 LA VINA ST
DUBLIN CA 94568

RESIDENT
4815 LA VINA ST
DUBLIN CA 94568

RESIDENT
4821 LA VINA ST
DUBLIN CA 94568

List of Recipients
RO0002918
November 18, 2010

RESIDENT
4837 LA VINA ST
DUBLIN CA 94568

RESIDENT
2320 W CANTARA DR
DUBLIN CA 94568

RESIDENT
2316 W CANTARA DR
DUBLIN CA 94568

RESIDENT
2308 W CANTARA DR
DUBLIN CA 94568

BRADDOCK & LOGAN GROUP II LP
P O BOX 5300
DANVILLE CA 94526