

ASSESSOR'S MAP 99

Code Area Nos. 16-071

1316

SCALE: 1" = 100'

(A) TR. 4507 156/11

REVISED: 4-16-86 S.T.
8-17-83 P.B.
11-3-85 P.B.
3-09-87 C.S.L.
3-8-88 REP.

DRAWN 3-14-83 K.T.
904/5

FORMONLY: FOR PG. 250

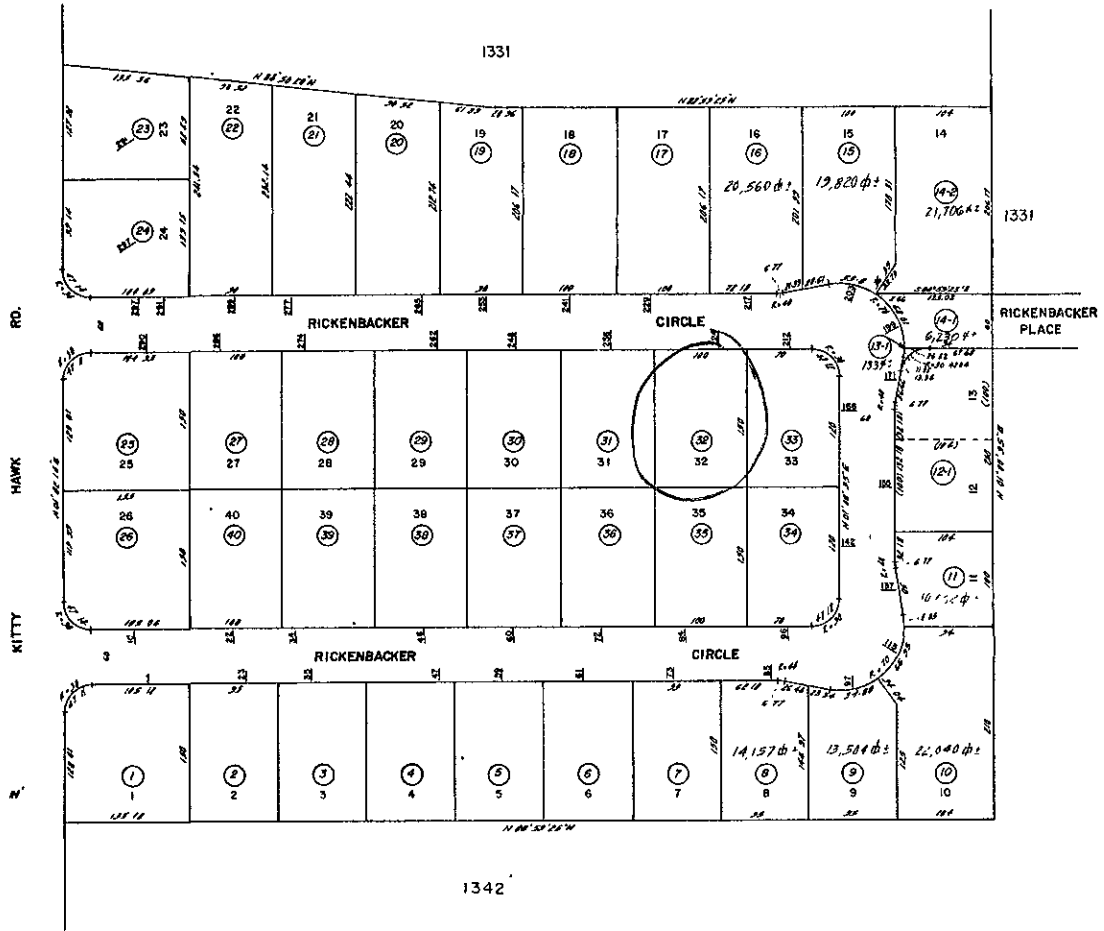



COUNTY OF ALAMEDA
Assessor's Office

[HELP](#)

Property Value System

[History](#)

[Value](#)

[Transfer](#)

[Map](#)

[Glossary](#)

[New Query](#)

Parcel Number: **99-1316-32** Inactive: N Lien Date: **01/01/2006** Owner: **HANCOCK LAWRENCE G & STRONG ROBERT P**
 Property Address: **224 RICKENBACKER CIR , LIVERMORE, CA 94551-7615**
[Parcel History](#)

Mailing Name	Historical Mailing Address	Document Date	Document Number	Value From Trans Tax	Parcel Use Count
HANCOCK LAWRENCE G & STRONG ROBERT P c/o COUNTRY CLUB CLEANERS	500 BOLLINGER CANYON WAY STE A4, SAN RAMON, CA 94582	12/09/2005	2005-526830		1 <u>4100</u>
PERSIVA INC	224 RICKENBACKER CIR , LIVERMORE, CA 94551-7615	03/09/1988	1988-59352	\$300,000	1 <u>4100</u>
LIVERMORE INDUSTRIAL PARK	224 RICKENBACKER CIR , LIVERMORE, CA 94551-7615	03/01/1982	TRAN-150075		1 <u>4100</u>

All information on this site is to be assumed accurate for property assessment purposes only, and is based upon the Assessor's knowledge of each property. Caution is advised for use other than its intended purpose.

The Alameda County Intranet site is best viewed in Internet Explorer Version 5.5 or later
 Click [here](#) for more information regarding supported browsers

Copyright © 2001 Alameda County



COUNTY OF ALAMEDA
Assessor's Office

[HELP](#)

Property Value System

[History](#)

[Value](#)

[Transfer](#)

[Map](#)

[Glossary](#)

[New Query](#)

Parcel Number: 99-1316-32 Inactive: N Lien Date: 01/01/2006 Owner: HANCOCK LAWRENCE G & STRONG ROBERT P
 Property Address: 224 RICKENBACKER CIR , LIVERMORE, CA 94551-7615
[Parcel History](#)

Mailing Name	Historical Mailing Address	Document Date	Document Number	Value From Trans	Parcel Use Tax Count
HANCOCK LAWRENCE G & STRONG ROBERT P c/o COUNTRY CLUB CLEANERS	500 BOLLINGER CANYON WAY STE A4, SAN RAMON, CA 94582	12/09/2005	2005-526830		1 <u>4100</u>
PERSIVA INC	224 RICKENBACKER CIR , LIVERMORE, CA 94551-7615	03/09/1988	1988-59352	\$300,000	1 <u>4100</u>
LIVERMORE INDUSTRIAL PARK	224 RICKENBACKER CIR , LIVERMORE, CA 94551-7615	03/01/1982	TRAN-150075		1 <u>4100</u>

All information on this site is to be assumed accurate for property assessment purposes only, and is based upon the Assessor's knowledge of each property. Caution is advised for use other than its intended purpose.

The Alameda County Intranet site is best viewed in Internet Explorer Version 5.5 or later.
 Click [here](#) for more information regarding supported browsers.

Copyright © 2001 Alameda County



COUNTY OF ALAMEDA Assessor's Office Property Value System

[HELP](#)

Property Search Results

[New Query](#)



Name	Parcel No	Property Address	Use	Links
HANCOCK, LAWRENCE G	99-1316-32	224 RICKENBACKER CIR , LIVERMORE, CA 94551-7615	4100	HistoryValueTransfer Map list
STRONG, ROBERT P	99-1316-32	224 RICKENBACKER CIR , LIVERMORE, CA 94551-7615	4100	HistoryValueTransfer Map list



All information on this site is to be assumed accurate for property assessment purposes only, and is based upon the Assessor's knowledge of each property. Caution is advised for use other than its intended purpose.

The Alameda County Intranet site is best viewed in Internet Explorer Version 5.5 or later.
Click [here](#) for more information regarding supported browsers.

Copyright © 2001 Alameda County