

# ASSESSOR'S MAP 72

Code Area Nos. 21-004

381

SCALE: 1" = 100'



- (A) TOWN OF ENCINAL 6/8
- (B) ALAMEDA MARSH LAND 25/74-78
- (C) OFFICIAL RESURVEY OF PORTION OF SEGREGATION LINE AND VICINITY R.S. 3/16-22
- (D) P.M. 2938 138/76-80

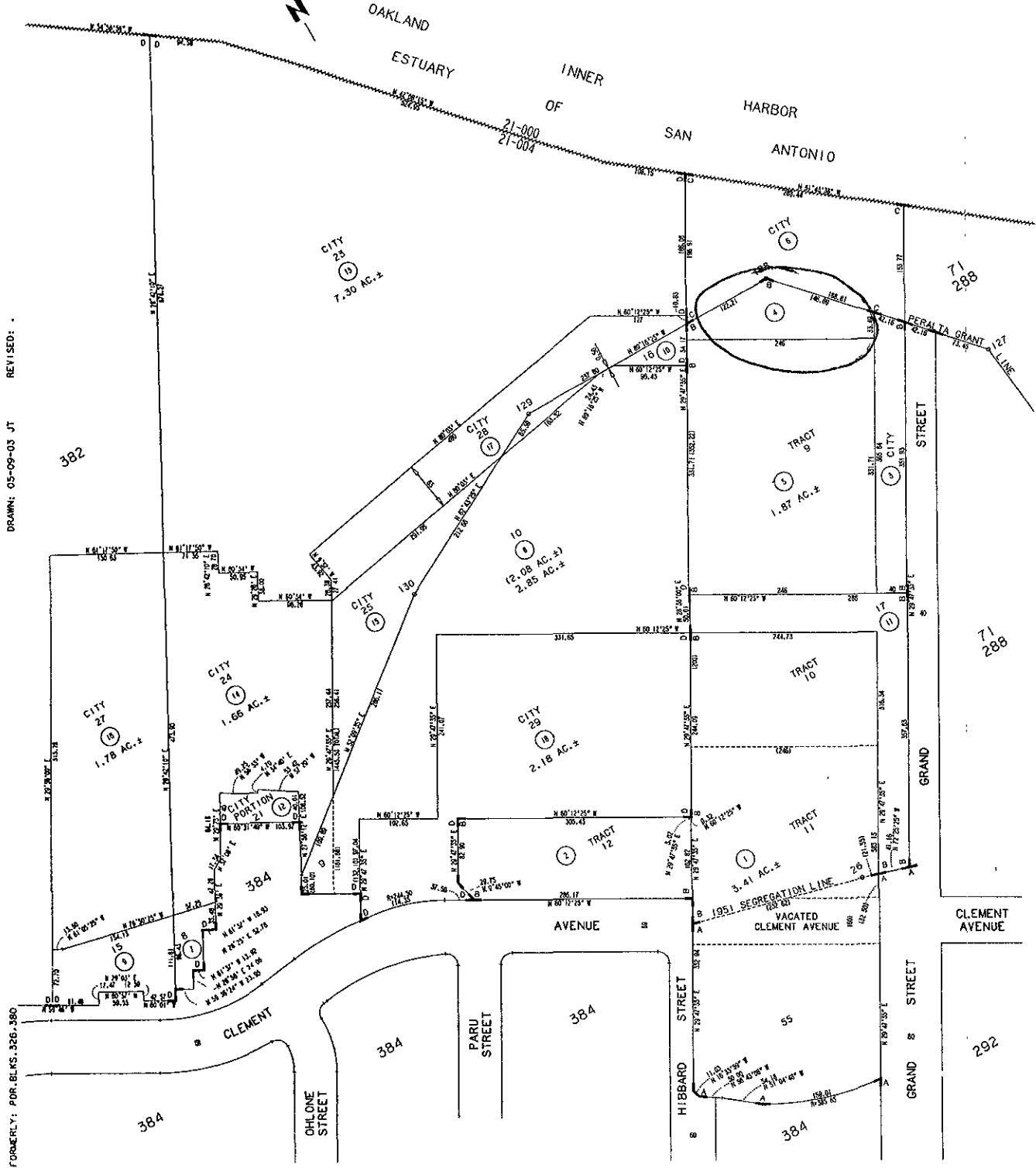

DRAWN: 05-09-03 JT  
REVISED: .

FORMERLY: POR. B.L.K.S. 326, 380



# COUNTY OF ALAMEDA Assessor's Office

[HELP](#)

## Property Value System

[History](#)

[Value](#)

[Transfer](#)

[Map](#)

[Glossary](#)

[New Query](#)

Parcel Number: 72-381-4 Inactive: N Lien Date: 01/01/2006 Owner: ENCINAL MARINA LTD  
Property Address: 2099 GRAND ST , ALAMEDA, CA 94501-1283  
[Parcel History](#)

Mailing Name	Historical Mailing Address	Document Date	Document Number	Value From Trans Tax	Parcel Use Count
ENCINAL MARINA LTD	2099 GRAND ST , ALAMEDA, CA 94501-1283	01/01/2002	TRAN-94232		1 4000

All information on this site is to be assumed accurate for property assessment purposes only, and is based upon the Assessor's knowledge of each property. Caution is advised for use other than its intended purpose.

The Alameda County Intranet site is best viewed in Internet Explorer Version 5.5 or later  
Click [here](#) for more information regarding supported browsers

Copyright © 2001 Alameda County



COUNTY OF ALAMEDA  
**Assessor's Office**  
**Property Value System**

[HELP](#)

**Property Search Results**

[New Query](#)

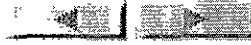

Name	Parcel No	Property Address	Use	Links
ENCINAL MARINA LTD	72-326-3-2	2099 GRAND ST , ALAMEDA, CA 94501-1283	4000	<a href="#">HistoryValueTransfer</a> <a href="#">Map</a> <a href="#">list</a>
ENCINAL MARINA LTD	72-380-3	2099 GRAND ST , ALAMEDA, CA 94501-1283	4000	<a href="#">HistoryValueTransfer</a> <a href="#">Map</a> <a href="#">list</a>
ENCINAL MARINA LTD	72-381-4	2099 GRAND ST , ALAMEDA, CA 94501-1283	4000	<a href="#">HistoryValueTransfer</a> <a href="#">Map</a> <a href="#">list</a>



All information on this site is to be assumed accurate for property assessment purposes only, and is based upon the Assessor's knowledge of each property. Caution is advised for use other than its intended purpose.

The Alameda County Intranet site is best viewed in Internet Explorer Version 5.5 or later.  
 Click [here](#) for more information regarding supported browsers.

Copyright © 2001 Alameda County



COUNTY OF ALAMEDA  
**Assessor's Office**

**Property Value System**

[History](#)

[Value](#)

[Transfer](#)

[Map](#)

[Glossary](#)

[HELP](#)

[New Query](#)

Parcel Number: 72-326-3-2 Inactive: Y Lien Date: 01/01/2006 Owner: ENCINAL MARINA LTD  
 Property Address: 2099 GRAND ST , ALAMEDA, CA 94501-1283  
[Parcel History](#)

Mailing Name	Historical Mailing Address	Document Date	Document Number	Value From Trans Tax	Parcel Use Count
ENCINAL MARINA LTD	2099 GRAND ST , ALAMEDA, CA 94501-1283	03/14/1986	1986-61380		<u>7</u> <u>4000</u>
ENCINAL INDUSTRIES INC c/o CHENG B WANG	PO BOX 2453 , ALAMEDA, CA 94501-0251	09/07/1983	1983-166100		<u>3</u> <u>4000</u>

All information on this site is to be assumed accurate for property assessment purposes only, and is based upon the Assessor's knowledge of each property. Caution is advised for use other than its intended purpose.

The Alameda County Intranet site is best viewed in Internet Explorer Version 5.5 or later  
 Click [here](#) for more information regarding supported browsers

Copyright © 2001 Alameda County



# COUNTY OF ALAMEDA Assessor's Office

## Property Value System

[History](#)

[Value](#)

[Transfer](#)

[Map](#)

[Glossary](#)

[HELP](#)

[New Query](#)

Parcel Number: 72-380-3 Inactive: Y Lien Date: 01/01/2006 Owner: ENCINAL MARINA LTD  
Property Address: 2099 GRAND ST , ALAMEDA, CA 94501-1283  
[Parcel History](#)

Mailing Name	Historical Mailing Address	Document Date	Document Number	Value From Trans Tax	Parcel Use Count
ENCINAL MARINA LTD	2099 GRAND ST , ALAMEDA, CA 94501-1283	03/14/1986	1986-61380		<u>7</u> <u>4000</u>
ENCINAL INDUSTRIES INC	2099 GRAND ST , ALAMEDA, CA 94501-1283	05/03/1976	1976-68565		<u>24</u> <u>4000</u>

All information on this site is to be assumed accurate for property assessment purposes only, and is based upon the Assessor's knowledge of each property. Caution is advised for use other than its intended purpose.

The Alameda County Intranet site is best viewed in Internet Explorer Version 5.5 or later  
Click [here](#) for more information regarding supported browsers

Copyright © 2001 Alameda County