

ASSESSOR'S MAP 12

Code Area Nos. 17-042 17-046

965

958  
Map of the APGAR TRACT (BK. 7 Pg. 66)  
Map of the MAJOR GIVEN TRACT (BK. 10 Pg. 26)

Scale: 1" = 50'

Corrected: 10-24-25 BY 4-29-04 EG  
10-29-04 ST  
9-30-04 TL

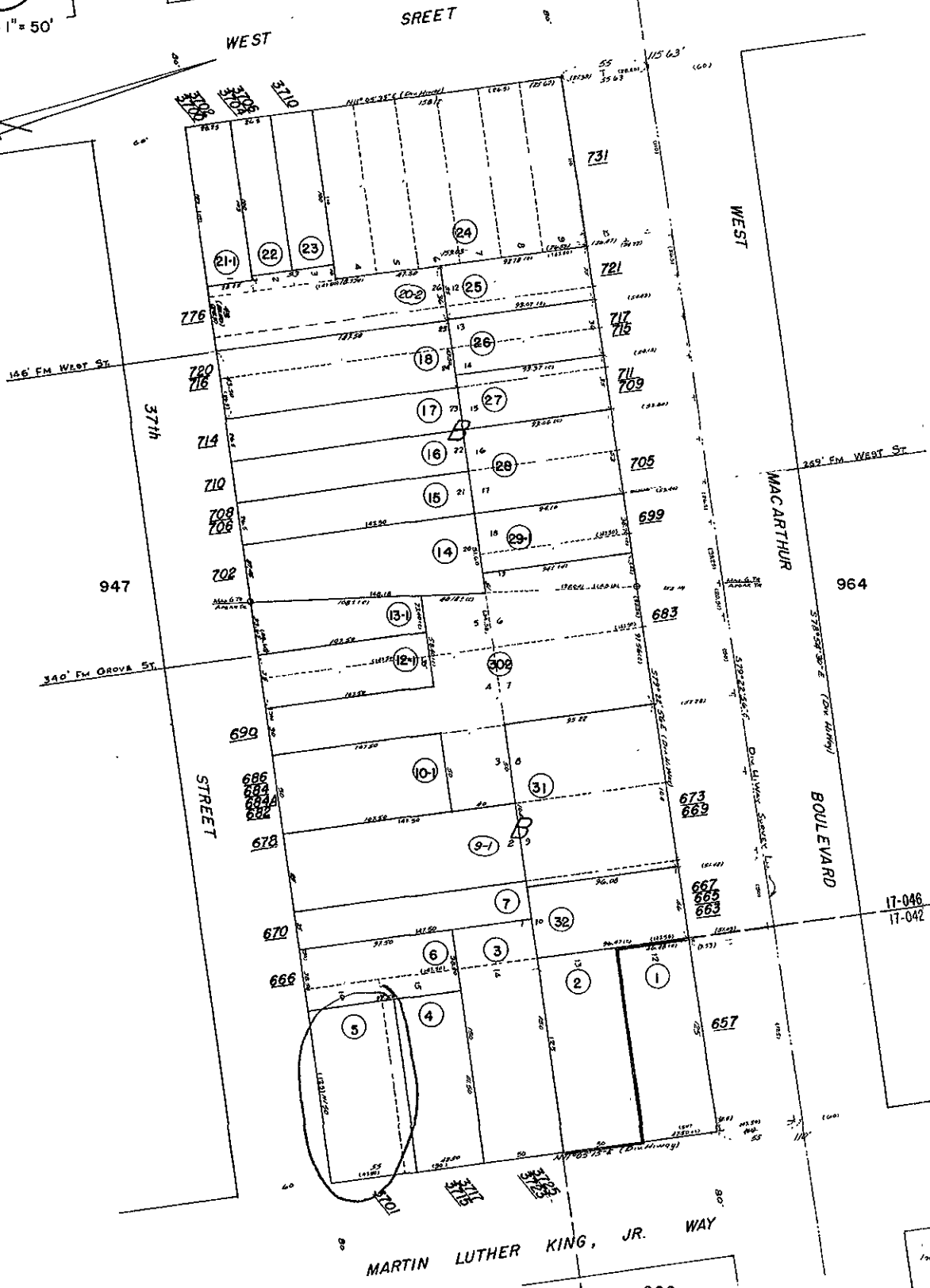

MARTIN LUTHER KING, JR. WAY

966

17-046  
17-042



COUNTY OF ALAMEDA

**Assessor's Office****Property Value System**[HELP](#)[History](#)[Value](#)[Transfer](#)[Map](#)[Glossary](#)[New Query](#)

Parcel Number: 12-965-5 Inactive: N Lien Date: 01/01/2006 Owner: COMMUNITY DEVELOPMENT CORPORATION OF OAKLAND  
 Property Address 3701 M L KING JR WAY , OAKLAND, CA 94609

Mailing Name	Historical Mailing Address	Document Date	Document Number	Value From Trans Tax	Parcel Use Count
COMMUNITY DEVELOPMENT CORPORATION OF OAKLAND	5636 SHATTUCK AVE , OAKLAND, CA 94609-1639	02/03/2004	2004-47657	\$65,000	1 <u>3000</u>
HARRIS GLORIA M	1223 SNOW RIDGE CT , MODESTO, CA 95351-6840	02/03/2004	2004-47656		1 <u>3000</u>
HAMMOND CLARENCE E & HARRIS GLORIA M	1223 SNOW RIDGE CT , MODESTO, CA 95351-6840	02/11/2003	2003-83758		1 <u>8100</u>
HAMMOND BERNADINE c/o GLORIA HAMMONDHARRIS	1223 SNOW RIDGE CT , MODESTO, CA 95351-6840	12/17/1991	1991-334171		1 <u>8100</u>
HAMMOND JOSEPHINE C HEIRS OF EST & BERNADINE c/o BERNADINE HAMMOND	3717 M L KING JR WAY , OAKLAND, CA 94609	04/03/1991	TRAN-12285		1 <u>8100</u>
HAMMOND JOSEPHINE & BERNADINE	3701 M L KING JR WAY , OAKLAND, CA 94609	01/21/1971	1971-7057		1 <u>8100</u>
PORTZ E J + PAULINE	3701 M L KING JR WAY , OAKLAND, CA 94609	03/01/1969	TRAN-12286		1 <u>8100</u>

All information on this site is to be assumed accurate for property assessment purposes only, and is based upon the Assessor's knowledge of each property. Caution is advised for use other than its intended purpose

The Alameda County Intranet site is best viewed in Internet Explorer Version 5.5 or later.  
 Click [here](#) for more information regarding supported browsers

Copyright © 2001 Alameda County