

ASSESSOR'S MAP 947

Code Area Nos. 19-079

(A) P.M. 6199 262/62-63

11

SCALE: 1" = 100'



REVISED: 04-08-03 JT

DRAWN: 10-10-02 LL

FORMERLY: FOR. BLK. 8

JUNIPERO STREET
3
12

ACM: 48 SBE: 65C.65D

REF: .

HPN: 3

IND PG: .

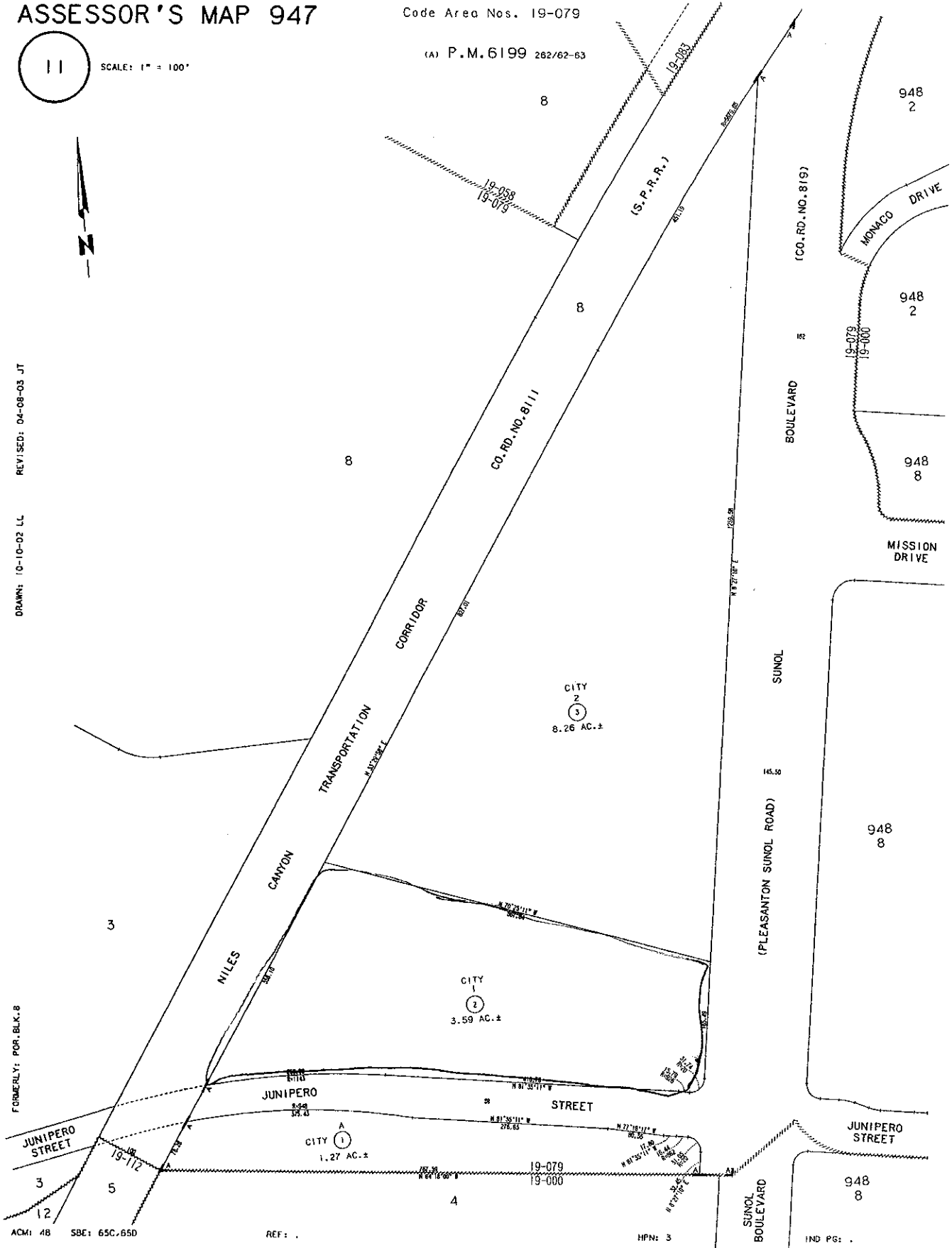



COUNTY OF ALAMEDA
Assessor's Office
Property Value System

[HELP](#)

[New Query](#)

Property Search Results

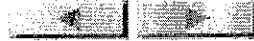

Name	Parcel No	Property Address	Use	Links
CITY OF PLEASANTON	947-11-1	PLEASANTON SUNOL RD , PLEASANTON, CA 94566	0300	HistoryValueTransfer Map list
CITY OF PLEASANTON	947-11-2	PLEASANTON SUNOL RD , PLEASANTON, CA 94566	0300	HistoryValueTransfer Map list
CITY OF PLEASANTON	947-11-3	PLEASANTON SUNOL RD , PLEASANTON, CA 94566	0300	HistoryValueTransfer Map list



All information on this site is to be assumed accurate for property assessment purposes only, and is based upon the Assessor's knowledge of each property. Caution is advised for use other than its intended purpose.

The Alameda County Intranet site is best viewed in Internet Explorer Version 5.5 or later.
 Click [here](#) for more information regarding supported browsers.

Copyright © 2001 Alameda County