



COUNTY OF ALAMEDA
Assessor's Office

Property Value System

History

Value

Transfer

[New Query](#)

Parcel Number: **41-4142-38** Lien Date: **01/01/2006** Owner: **ACTS FULL GOSPEL CHURCH**
 Property Address: **1001 77TH AVE , OAKLAND, CA 94621-2527**

Mailing Name	Mailing Address	Document Date	Document Number	Value From Trans Tax	Parcel Count	Use
ACTS FULL GOSPEL CHURCH	1034 66TH AVE , OAKLAND, CA 94621-3536	09/18/1998	1998-325163	\$63,000	1	<u>8100</u>
USTIN DANIEL	PO BOX 591 , GARDEN VALL, ID 83622	12/02/1997	1997-316343		1	<u>8100</u>
CHU MAN F & SIUMEI L	List Owners 2985 CALIFORNIA ST , OAKLAND, CA 94602-3330	03/20/1992	1992-84737	\$105,000	1	<u>8100</u>
USTIN DANIEL	220 REDWOOD HWY , MILL VALLEY, CA 94941-3607	05/30/1986	1986-125436		1	<u>8100</u>
OLHAUSEN A G & VERA A	1001 77TH AVE , OAKLAND, CA 94621-2527	03/01/1969	TRAN-44663		1	<u>8100</u>

All information on this site is to be assumed accurate for property assessment purposes only, and is based upon the Assessor's knowledge of each property. Caution is advised for use other than its intended purpose.

The Alameda County Intranet site is best viewed in Internet Explorer Version 5.5 or later.
 Click [here](#) for more information regarding supported browsers.

ASSESSOR'S MAP 41

Code Area No. 17-032

4142

Scale: 1" = 50'

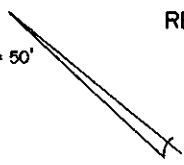

RESUB.-TOWNSITE OF FITCHBURG (Bk. 17 Pg. 9)
 FITCHBURG HOMESTEAD LOTS (Bk. 5 Pg. 8)
 P.M. 7829 268/1-2

4139

4139

8 HAMILTON STREET

STREET

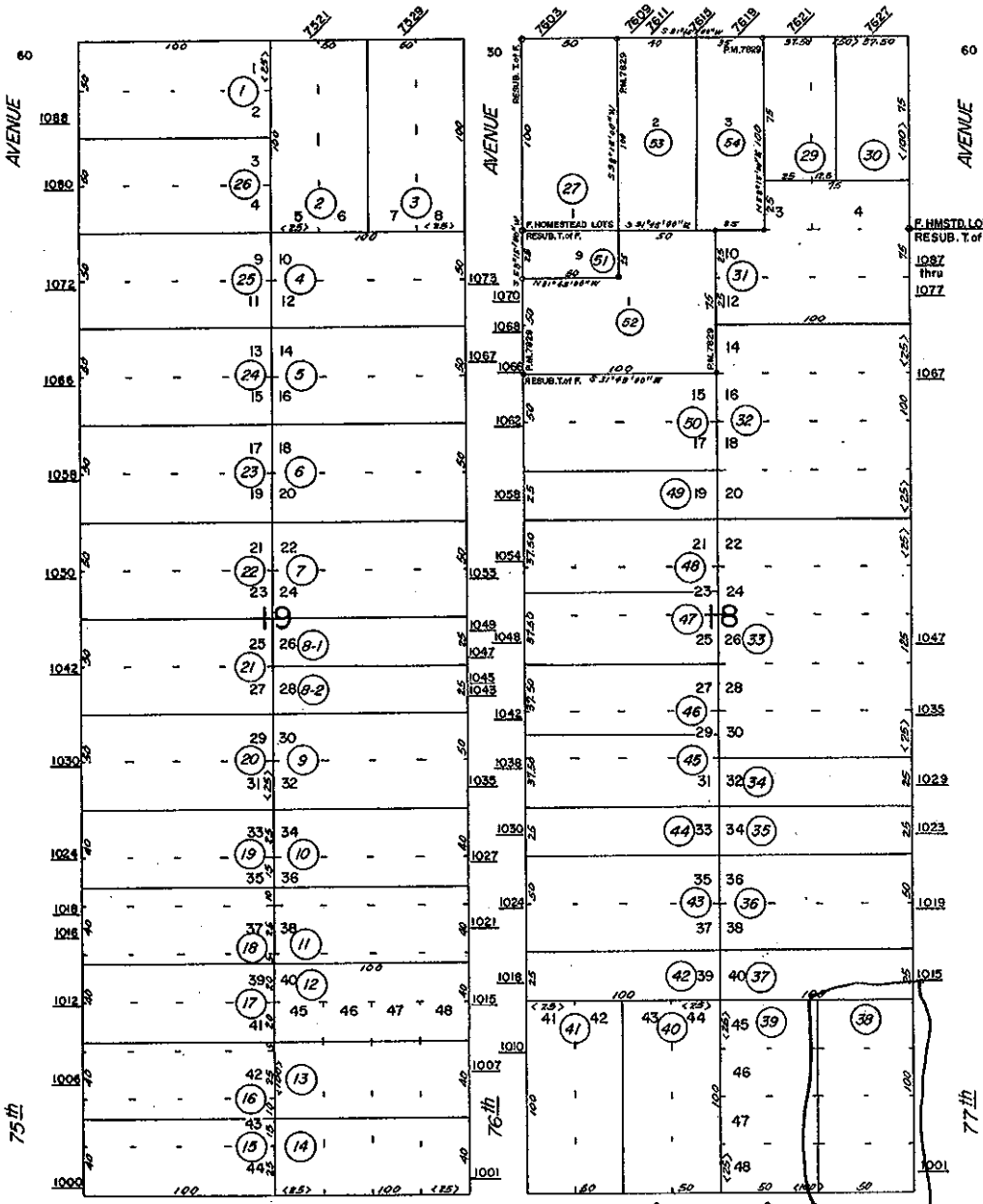

Drawn: 3-67 E.L. Revised: 4-23-84 JT
 2-6-02 EG

4144

4211

8 SPENCER STREET

STREET

4157

4157

Formerly Blks. 4141 & 4142, 3-67