



COUNTY OF ALAMEDA

Assessor's Office

Property Value System

[HELP](#)

[New Query](#)

Property Search Results



Name	Parcel No	Property Address	Use	Links
FORMAN, JEFFERY A	34-2287-6	5105 E 8TH ST , OAKLAND, CA 94601-5606	4000	HistoryValueTransfer Map list
STEWART, BARBARA D	34-2287-6	5105 E 8TH ST , OAKLAND, CA 94601-5606	4000	HistoryValueTransfer Map list



All information on this site is to be assumed accurate for property assessment purposes only, and is based upon the Assessor's knowledge of each property. Caution is advised for use other than its intended purpose.

The Alameda County Intranet site is best viewed in Internet Explorer Version 5.5 or later.
Click [here](#) for more information regarding supported browsers.

Copyright © 2001 Alameda County

Husband & Wife



COUNTY OF ALAMEDA

Assessor's Office**Property Value System****History****Value****Transfer**New QueryParcel Number: **34-2287-6** Lien Date: **01/01/2006** Owner: **FORMAN JEFFERY A ETAL**Property Address: **5105 E 8TH ST , OAKLAND, CA 94601-5606**Mailing Address as of 04/22/2005: **FORMAN JEFFERY A ETAL, 5375 BELGRAVE PL , OAKLAND, CA 94618-1423**

Mailing Name		Mailing Address	Document Date	Document Number	Value From Trans	Parcel Count	Use
FORMAN JEFFERY A ETAL	<u>List Owners</u>	1505 E 8TH ST , OAKLAND, CA 94607-1964	08/30/2004	2004-392060	\$100,000	1	<u>4000</u>
AVENDANO ALVARO L & HILDA TRS		3228 HYDE ST , OAKLAND, CA 94601-2611	04/02/2004	2004-140871		1	<u>4000</u>
AVENDANO ALVARO & HILDA	<u>List Owners</u>	3228 HYDE ST , OAKLAND, CA 94601-2611	07/28/2003	2003-434907	\$85,000	1	<u>4000</u>
MAK JASON		969 EDGEWATER BLVD # G, FOSTER CITY, CA 94404-3760	04/25/2003	2003-244057		1	<u>4000</u>
GRIFFIN ANTHONY		23730 STRATTON CT , HAYWARD, CA 94541-4431	01/10/1996	1996-6318		1	<u>4000</u>
GRIFFIN THOMAS JR & ELLIS ERNESTINE & LLOYD JR		5105 E 8TH ST , OAKLAND, CA 94601-5606	02/03/1978	1978-20974		1	<u>4000</u>
PASKALY JOHN A & DIANE		5105 E 8TH ST , OAKLAND, CA 94601-5606	09/12/1973	1973-124293		1	<u>4000</u>
BONHAM WAYNE F & MARGARET E		5105 E 8TH ST , OAKLAND, CA 94601-5606	08/17/1973	1973-112236		1	<u>4000</u>
ORTEGA ROCKY V		5105 E 8TH ST , OAKLAND, CA 94601-5606	04/15/1969	1969-40977		1	<u>4000</u>

All information on this site is to be assumed accurate for property assessment purposes only, and is based upon the Assessor's knowledge of each property. Caution is advised for use other than its intended purpose.

The Alameda County Intranet site is best viewed in Internet Explorer Version 5.5 or later.
Click [here](#) for more information regarding supported browsers.

ASSESSOR'S MAP 34

Code Area No. 17-032



Map of Melrose Station Tract. (Bk. 12 Pg. 28)

Scale 1 in = 40 ft.

REV. 8-17-20 ACT
4-9-86 AM 4-24-02 LL
4-4-91 SV
1-8-96 RB

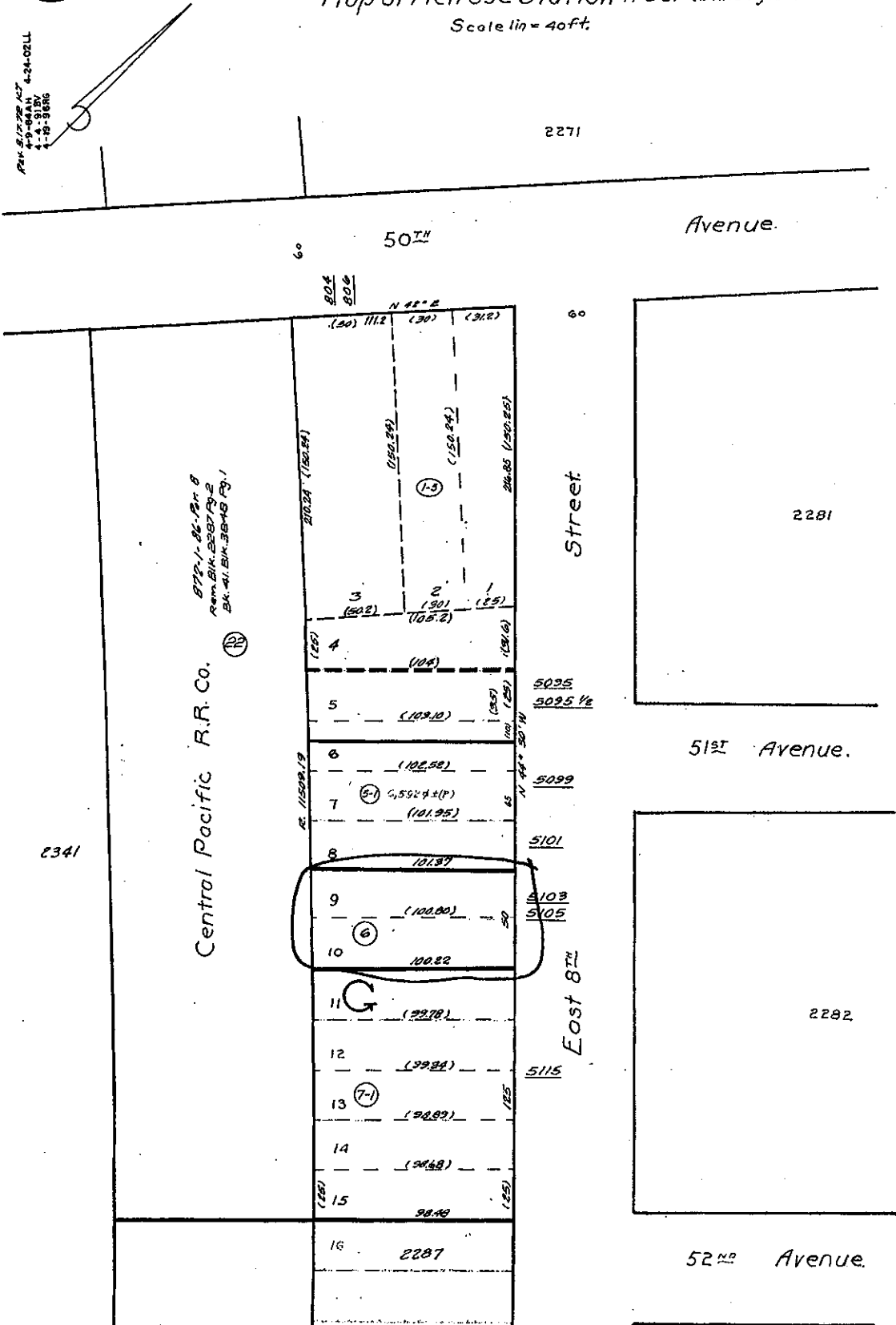

2341