



COUNTY OF ALAMEDA Assessor's Office

Property Value System

History

Value

Transfer

[New Query](#)

Parcel Number: 74-1305-26 Lien Date: 01/01/2006 Owner: UNITED STATES OF AMERICA

Property Address: MCKAY AVE , ALAMEDA, CA 94501

Mailing Name	Mailing Address	Document Date	Document Number	Value From Trans Tax	Parcel Count	Use
UNITED STATES OF AMERICA	1301 CLAY ST , OAKLAND, CA 94612-5217	03/01/1969	TRAN-100106		1	0300

All information on this site is to be assumed accurate for property assessment purposes only, and is based upon the Assessor's knowledge of each property. Caution is advised for use other than its intended purpose.

The Alameda County Intranet site is best viewed in Internet Explorer Version 5.5 or later.
Click [here](#) for more information regarding supported browsers.

Copyright © 2001 Alameda County

ASSESSOR'S MAP 74 Map No.2 of Salt Marsh and Tide Lands (Code Area Nos. 21-000 21-004)
 Sale Map No.10 of Salt Marsh and Tide Lands (Bk.17-Pg.30)
 Plat of the Encinal San Antonio (Bk. A deeds-Pg.152)
 Map of the Lands of the Teutonia Park and Homestead Association (Bk.5-Pg.5)
 Map of Damon's West End Tract (Bk.2-Pg.18)

1305

Scale: 1" = 200'

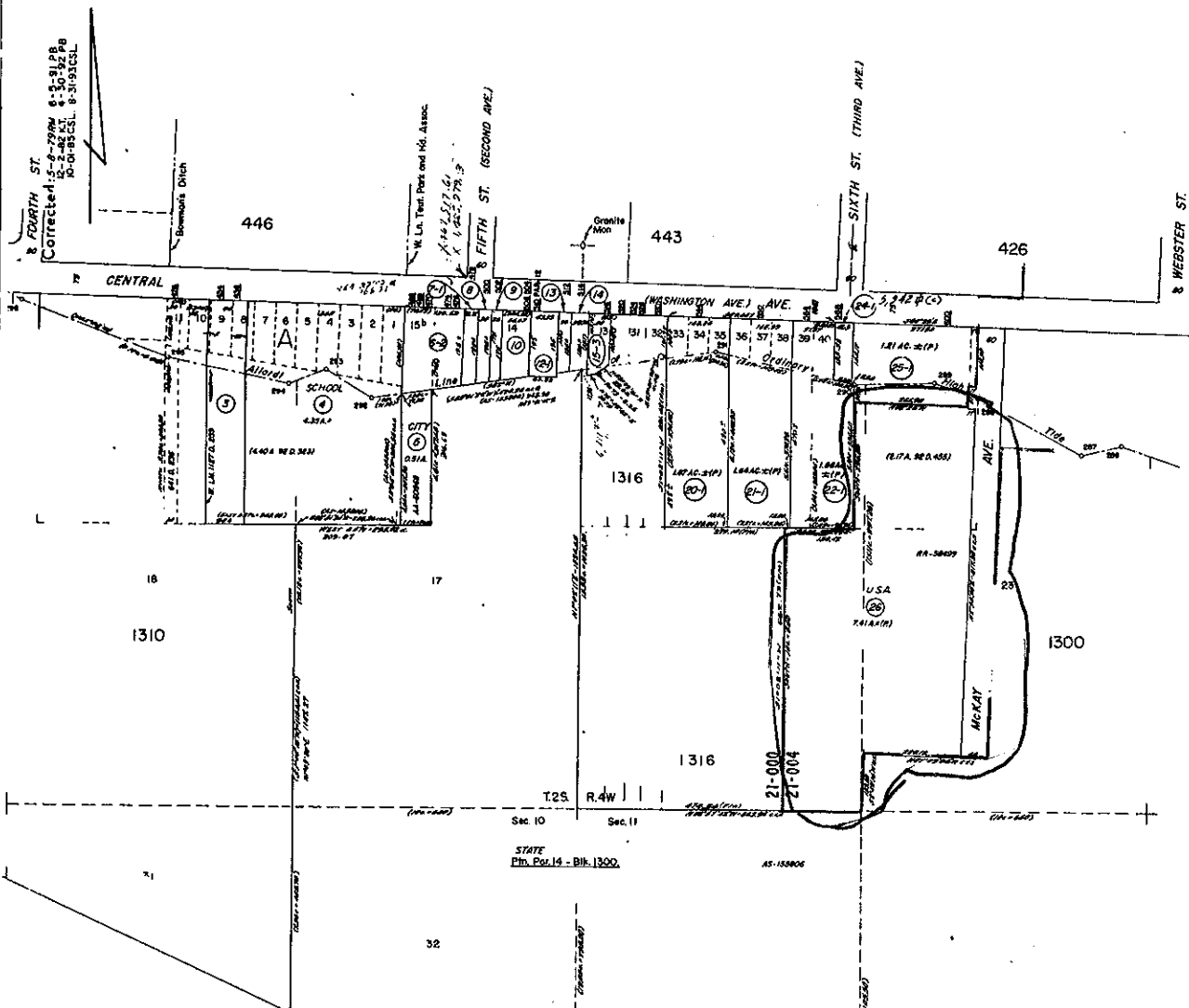

TABLE I
Meanders at ordinary High Tide.

NO.	COURSE	DIST.
288	N 7° W	1.60 C. + 103.80 FT.
289	S 89° 30' W	1.90
290	N 77° W	3.30
291	S 89° W	11.25
292	S 89° W	1.90
293	S 89° 30' W	1.40
294	N 77° 45' W	1.50
295	N 89° 45' W	1.80

Only Bk. 444, Ph. Bk. 445, 900 & Bk. 73 Ph. Bk. 425.

SAN FRANCISCO BAY

REF: Neptune Beach Prop. CASE 5 04-4-73
 R.S. 409 (R.S. Bk. 8 Pg. 15)

IND 1
 HPN - 26