

Plunkett, Steven, Env. Health

From: Sami Malaeb [SMalaeb@jonasinc.com]
Sent: Thursday, June 26, 2008 1:51 PM
To: Plunkett, Steven, Env. Health
Cc: Danielle.Bogni@gsa.gov
Subject: Alameda Federal Center- 620 Central Avenue, Alameda, California SLIC Case Number 2903
Attachments: PHASE_I_ALAMEDA.pdf; PHASE_I_PLATES_ALAMEDA.pdf

Hi Steven:

Thanks for your speedy review of the subject SLIC case number 2903 at the Alameda Federal Center, Alameda, California. As you requested, attached please find the electronic copy of the Phase I Environmental Assessment for the site. Please note due to the large size of the report, I will attach the body of the report to this email and the attachments in separate emails.

Your efforts are appreciated!

Sami Malaeb, PE, REA
Program Manager
Jonas and Associates Inc.
1350 Arnold Drive, Suite 202
Martinez, CA 94553
Tel (Office): (925) 374-0020
Tel (Cellular): (925) 858-9608
Fax: (925) 374-0021
[*smalaeb@jonasinc.com*](mailto:smalaeb@jonasinc.com)

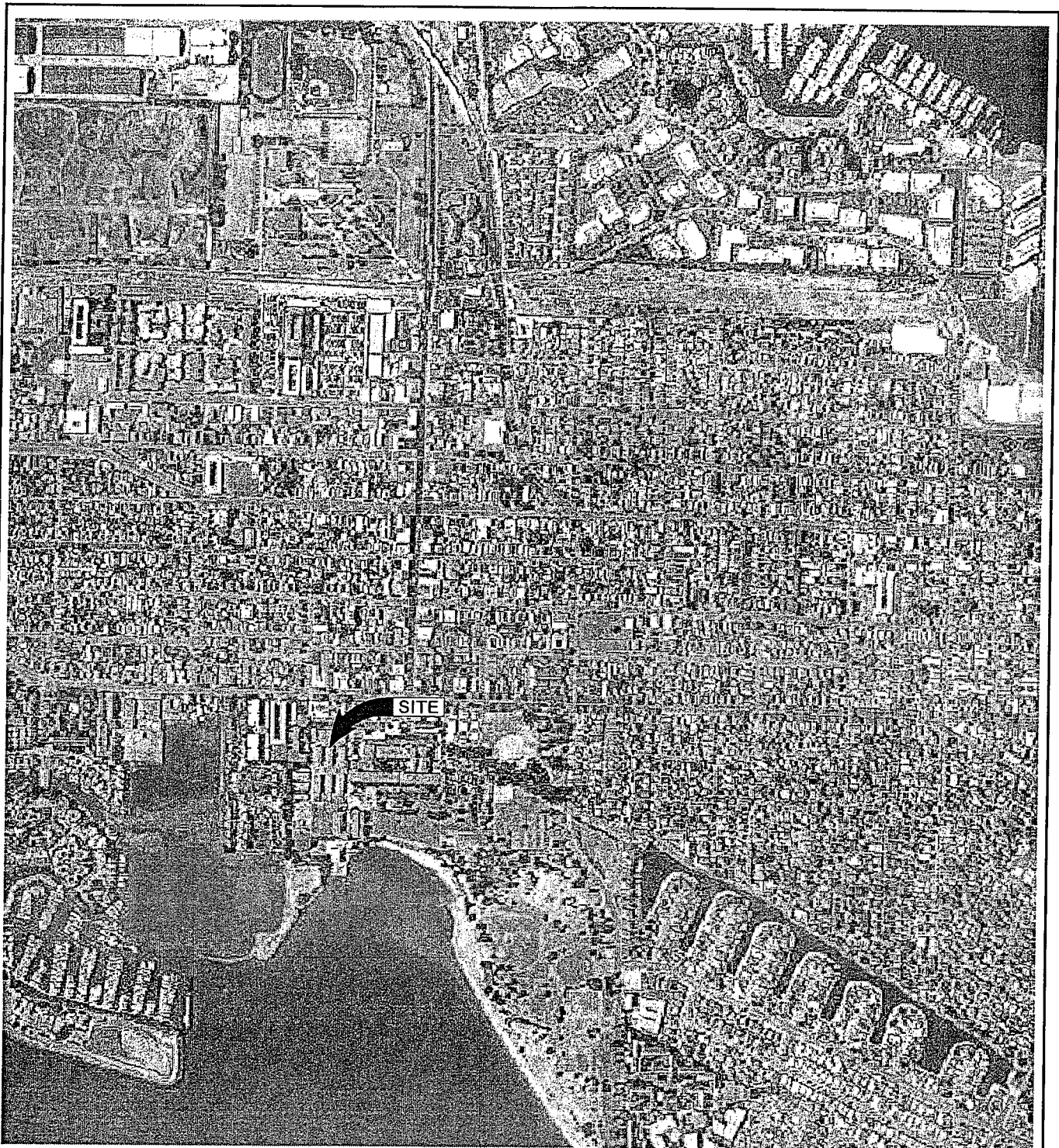

CAD FILE: Plt-L:\2002\02PROJ\22805\Graphics\001\AERIAL.dwg



1000 500 0 1000
APPROXIMATE SCALE (feet)

 KLEINFELDER 1970 Broadway, Suite 710 Oakland, CA 94612 PH. (510) 628-9000 FAX. 510) 628-9009		AERIAL PHOTOGRAPH	PLATE <div style="font-size: 2em; text-align: center;">1</div>
DRAFTED BY: L. Sue DATE: 11-11-02	CHECKED BY: P. Harris REVISION DATE:	ALAMEDA SERVICE CENTER ALAMEDA, CALIFORNIA PROJECT NO. 22805/001	

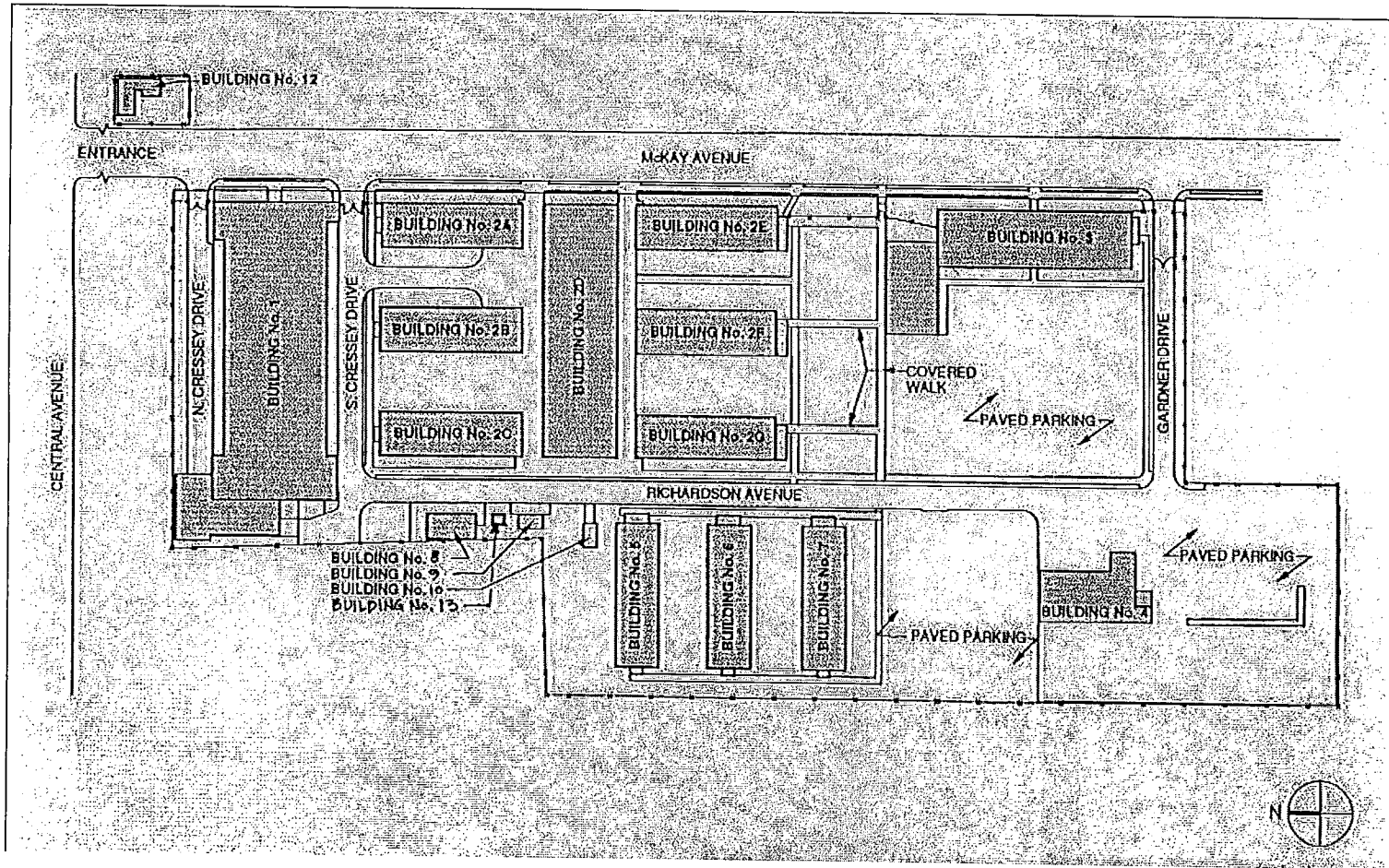

KH KLEINFELDER

SITE LAYOUT PLAN

ALAMEDA SERVICE CENTER
620 CENTRAL AVENUE
ALAMEDA, CA

PLATE

2

PROJECT NO. 22805/001

DATE: November 8, 2002

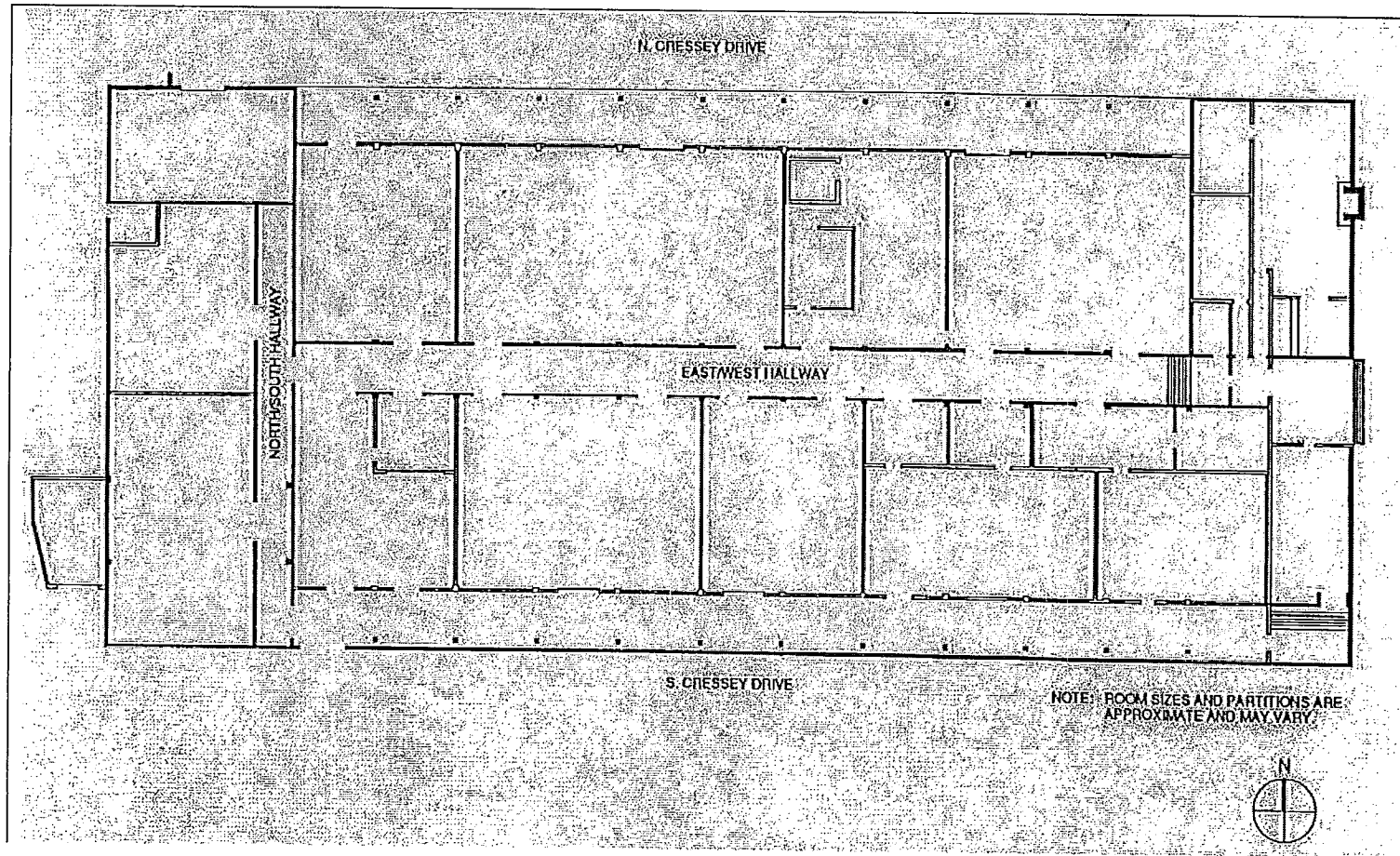

KI KLEINFELDER

SITE FLOOR PLAN
BUILDING 1 (USDA)

PLATE
3

PROJECT NO. 22805/001

DATE: November 8, 2002

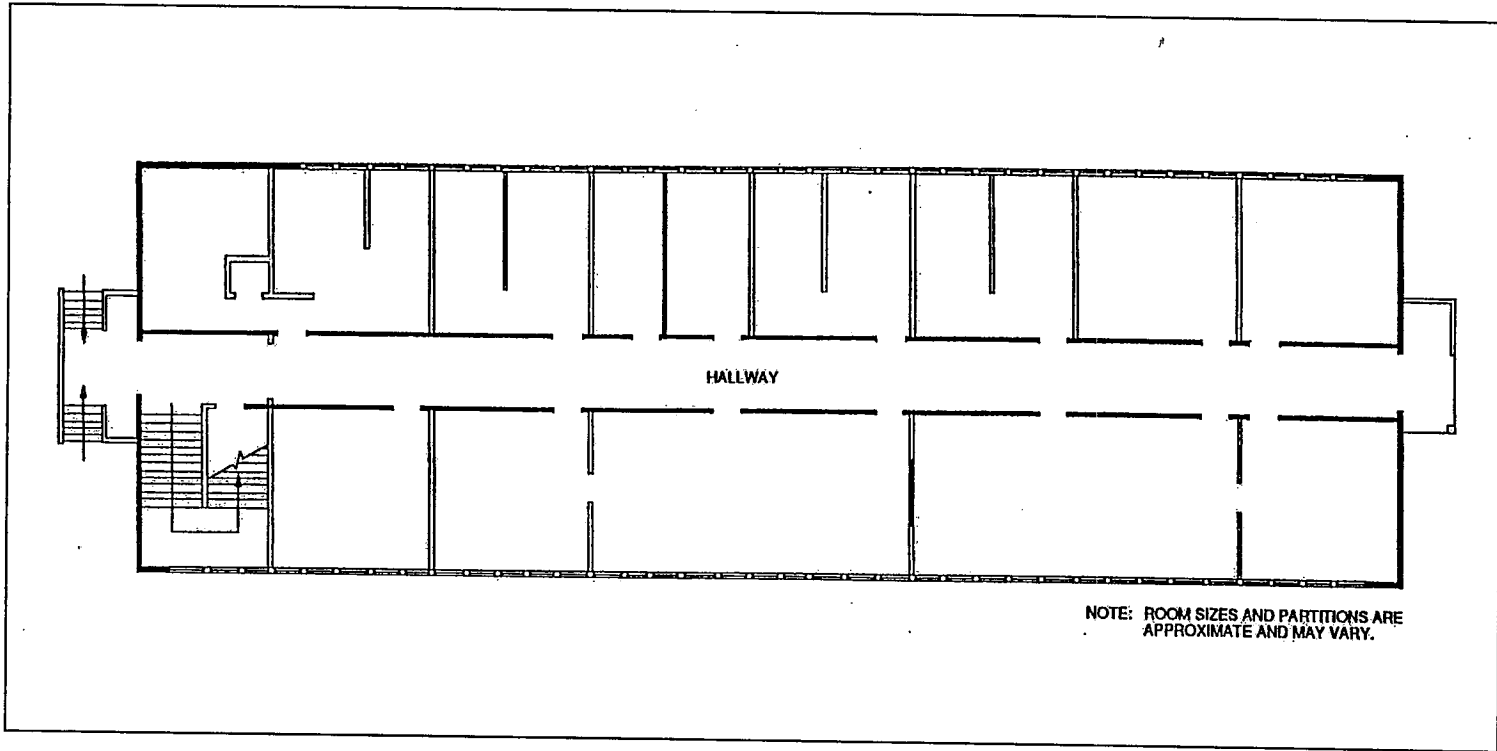

KH KLEINFELDER

SITE FLOOR PLAN
FIRST AND SECOND FLOORS ROUTINELY
FOR
BUILDINGS 2A, 2B, 2C, 2E, 2F, 2G, 5, 6, AND 7

PLATE

4

PROJECT NO. 22805/001

DATE: November 8, 2002

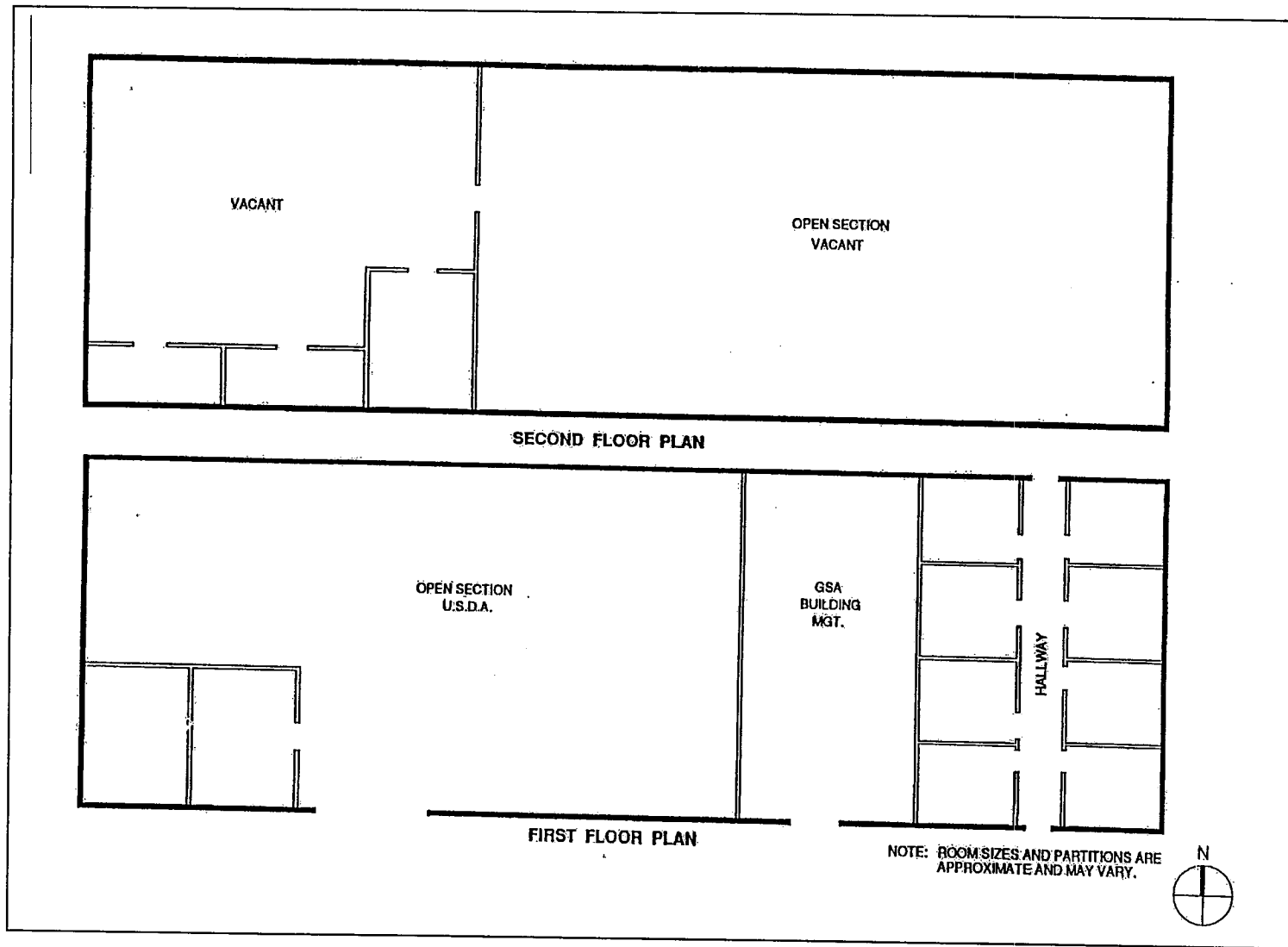

KH KLEINFELDER

SITE FLOOR PLAN

BUILDING 2D (DOD, DLA, USAF & USDA)

PLATE

5

PROJECT NO. 22805/001

DATE: November 8, 2002

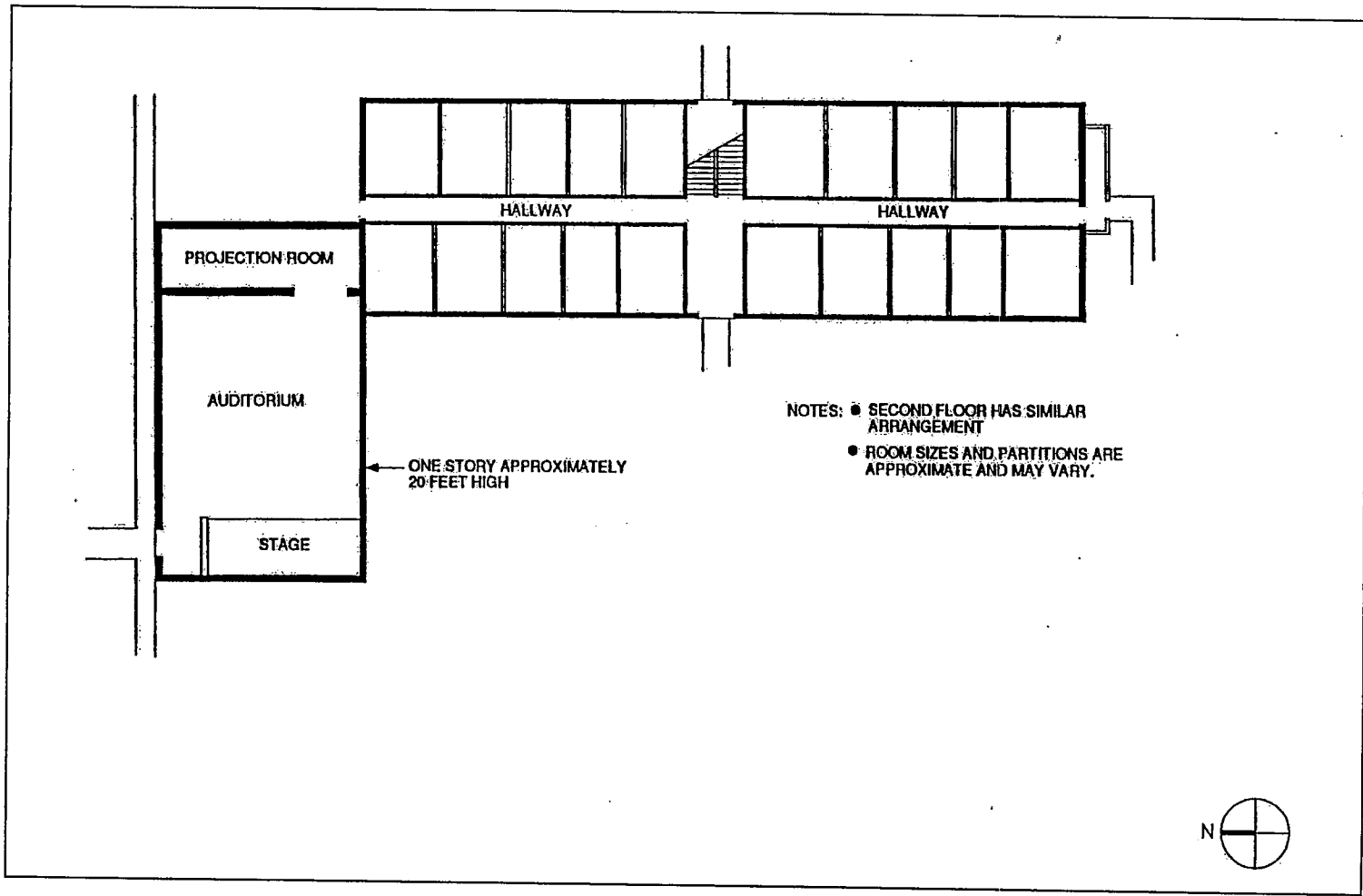

KH KLEINFELDER

SITE FLOOR PLAN

BUILDING 3 (DOD (DLA) AND USN (Criminal))

PLATE

6

PROJECT NO. 22805/001

DATE: November 8, 2002

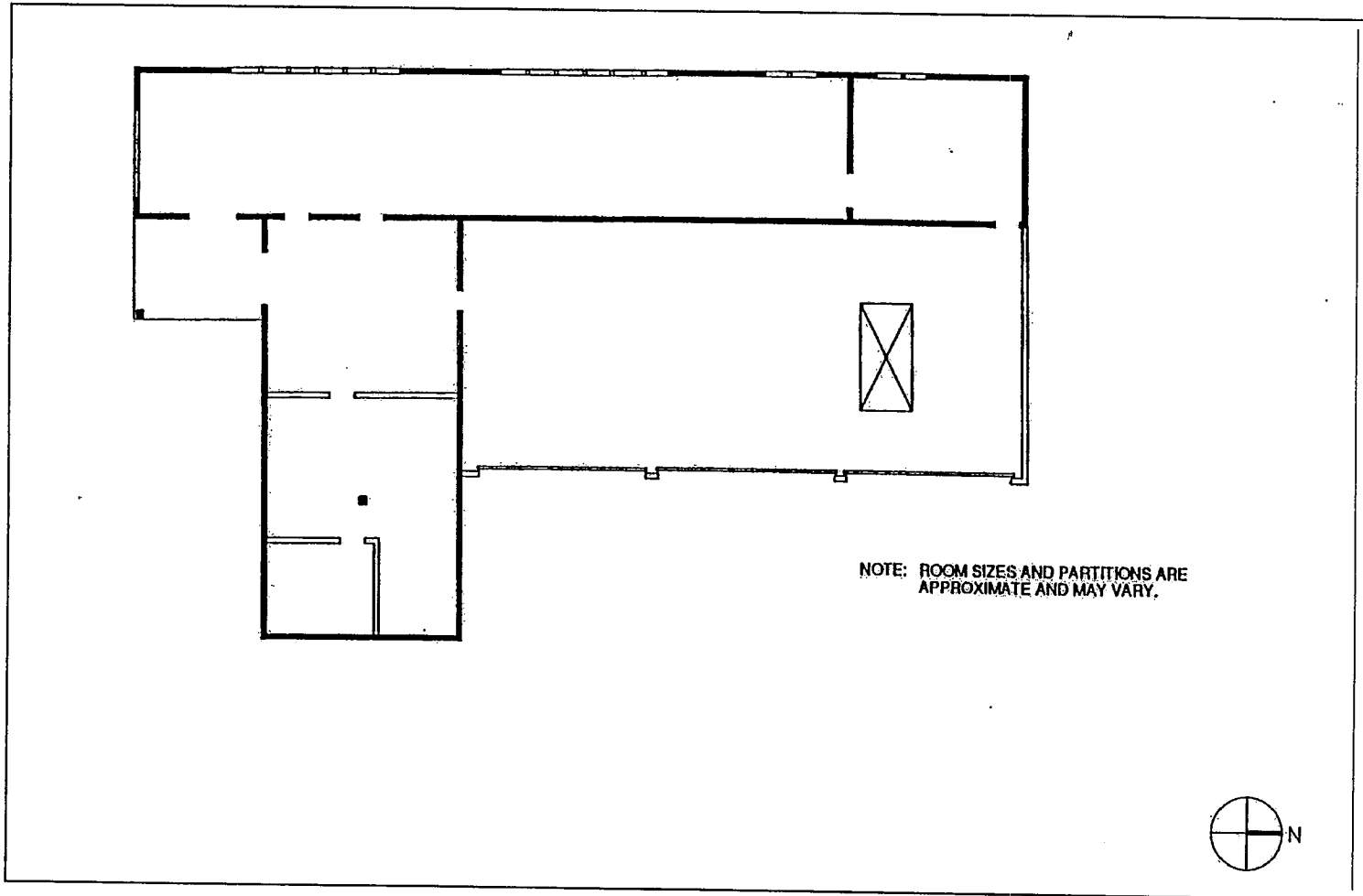

KH KLEINFELDER

SITE FLOOR PLAN
BUILDING 4 (USDA - Storage)

PLATE
7

PROJECT NO. 22805/001

DATE: November 8, 2002

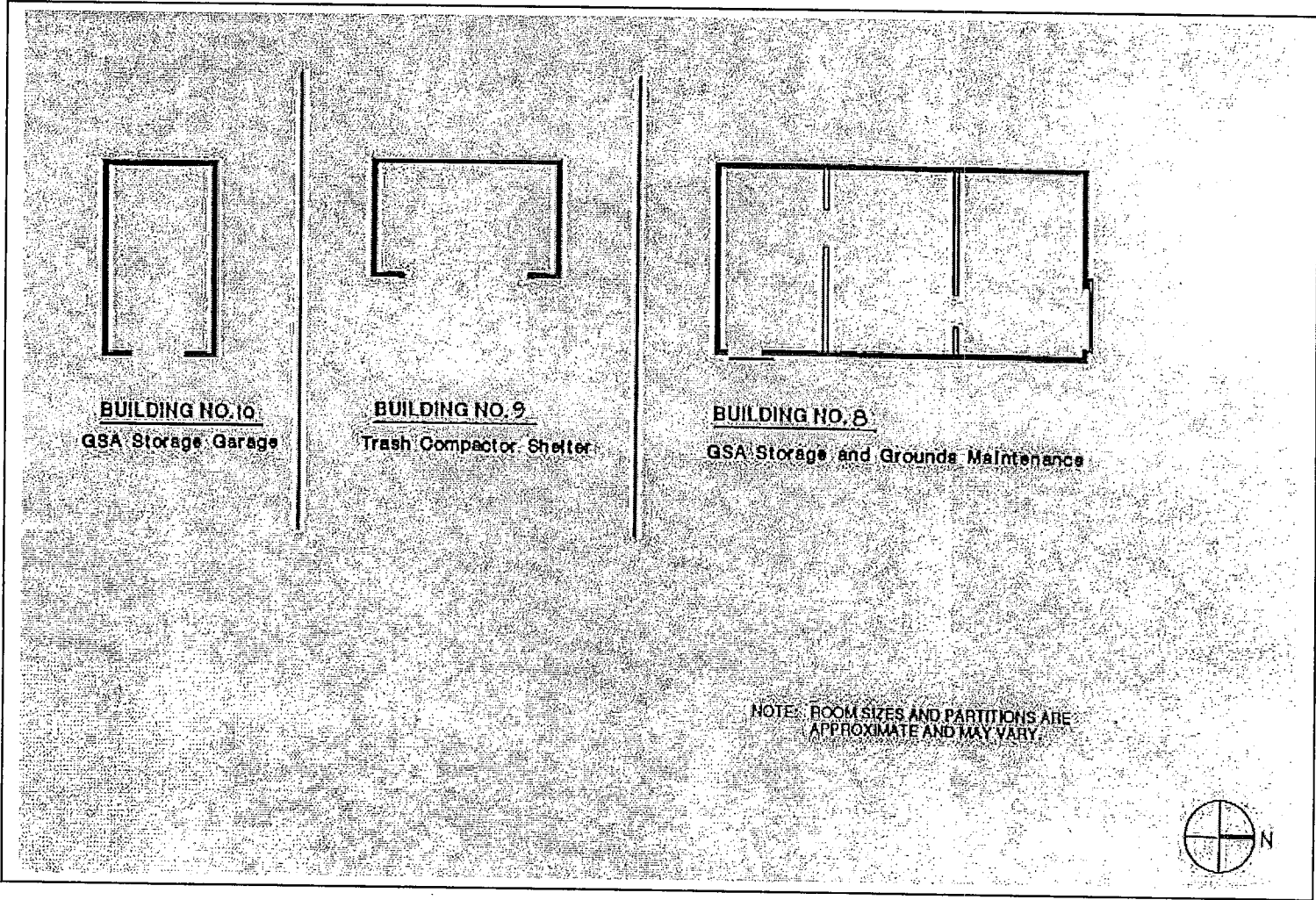

KH KLEINFELDER

SITE FLOOR PLAN
BUILDINGS 8, 9, AND 10

PLATE
8

PROJECT NO. 22805/001

DATE: November 8, 2002

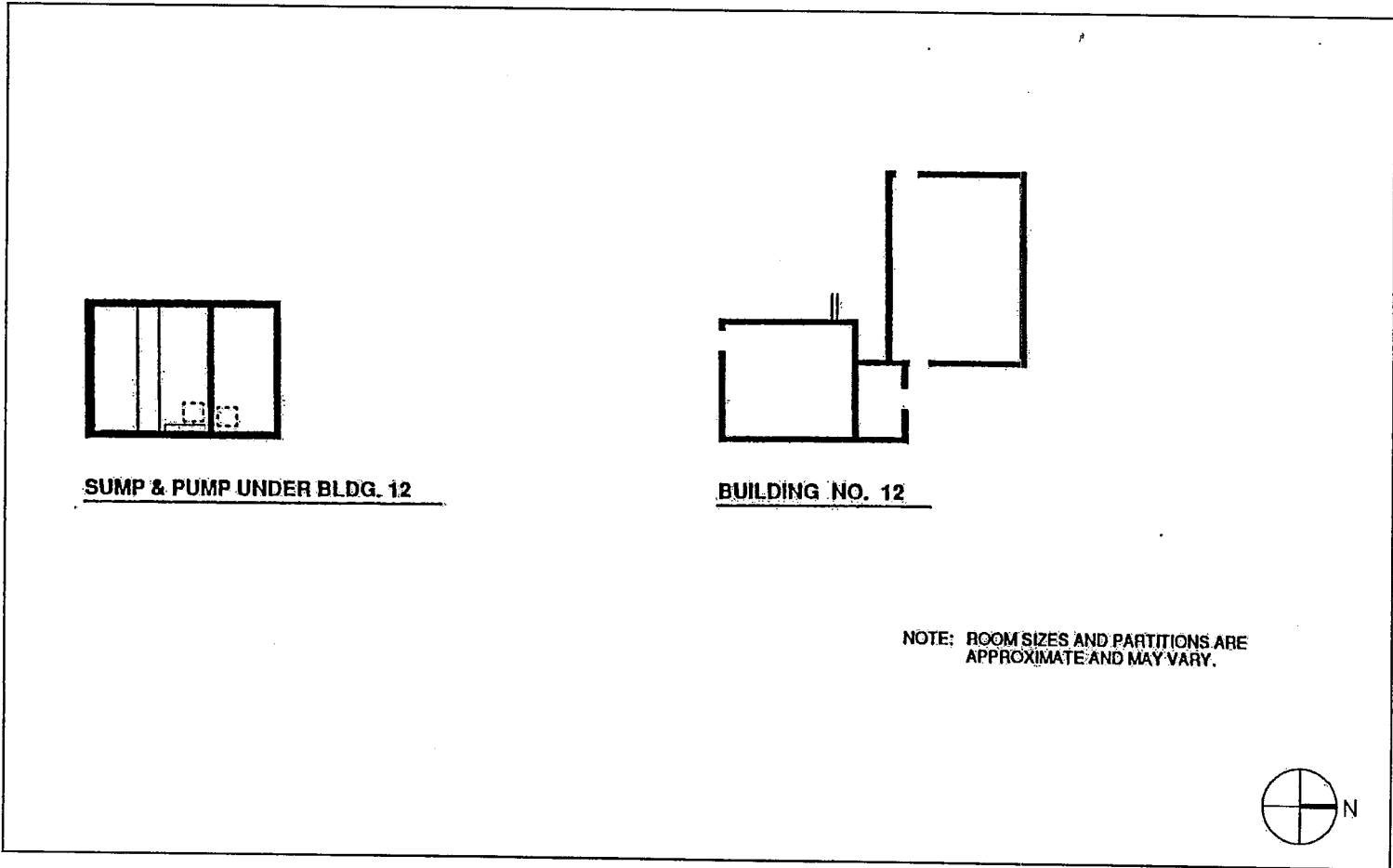

KH KLEINFELDER

SITE FLOOR PLAN
 BUILDING 12 (Sewage Transfer Pump Station)

PLATE

9

PROJECT NO. 22805/001

DATE: November 8, 2002

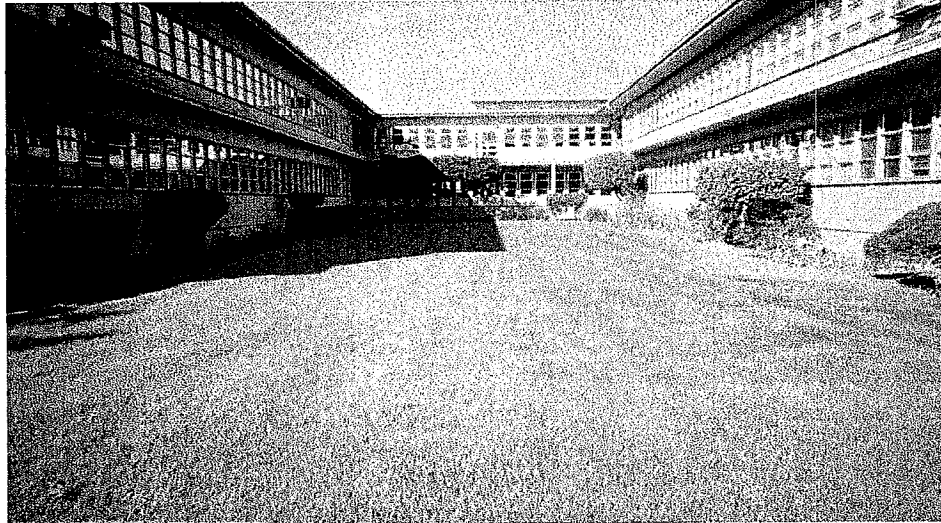

Photo 1: Typical view of the two-story buildings at the subject property.



Photo 2: Looking south along Richardson Avenue at the subject property

K KLEINFELDER

SITE PHOTOGRAPHS

Alameda Service Center
620 Central Avenue
Alameda, California

PLATE

10

PROJECT NO. 22805/001

DATE: November 8, 2002

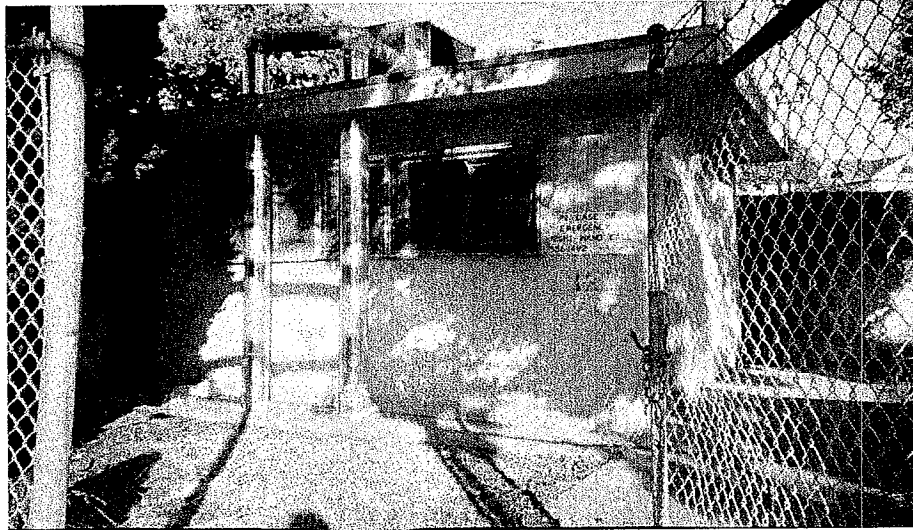

Photo 3: View of the fenced pump house (Building 12) at the subject property.



Photo 4: Typical view of a lab at the USDA food testing laboratory on-site.

KI KLEINFELDER

SITE PHOTOGRAPHS
Alameda Service Center
620 Central Avenue
Alameda, CA

PLATE

11

PROJECT NO. 22805-001

DATE: November 8, 2002

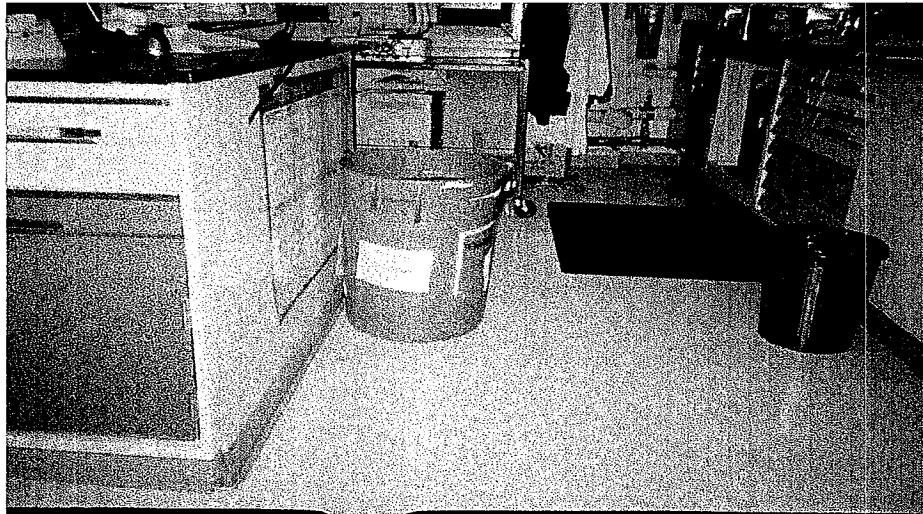

Photo 5: A typical laboratory spill prevention kit at the USDA laboratory.

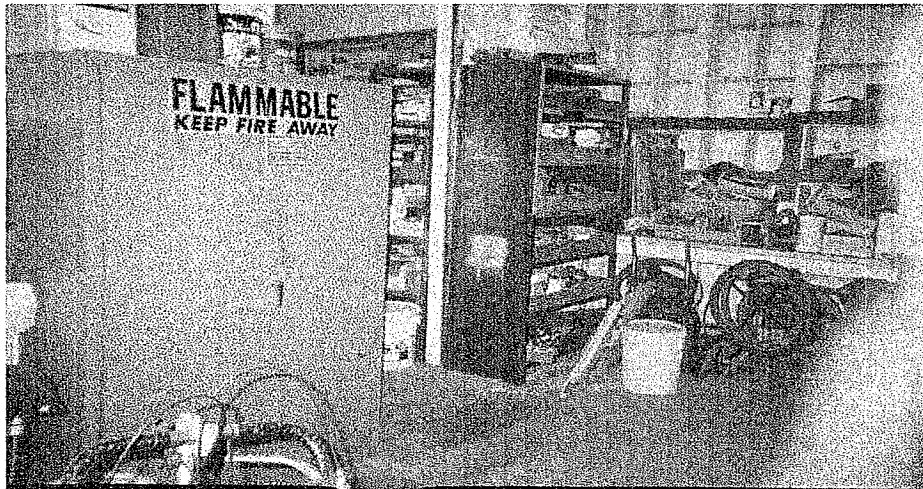

Photo 6: View of "flammable" materials storage cabinet at the subject property shop.



SITE PHOTOGRAPHS
Alameda Service Center
620 Central Avenue
Alameda, CA

PLATE
12

PROJECT NO. 22805-001

DATE: November 8, 2002

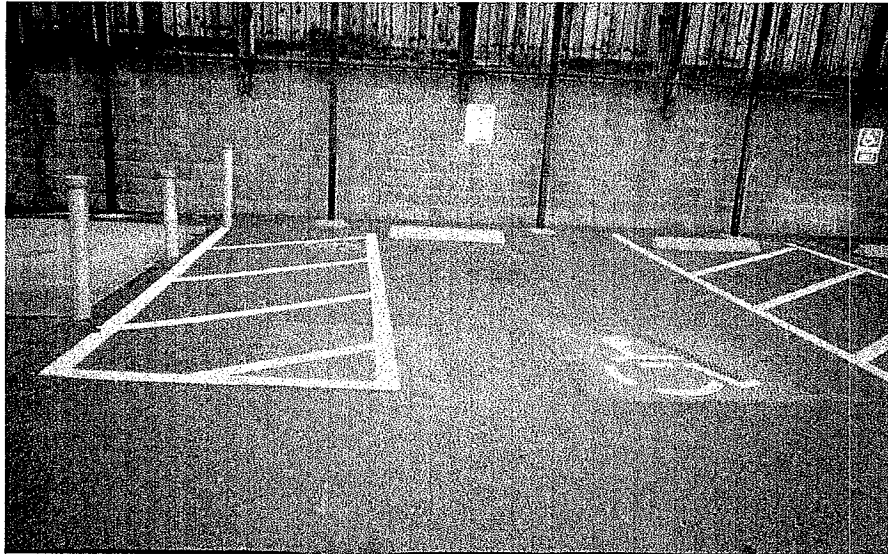

Photo 7: View of the former location of Tanks 3 and 4 prior to their removal from the site. The LUST case received closure this year.

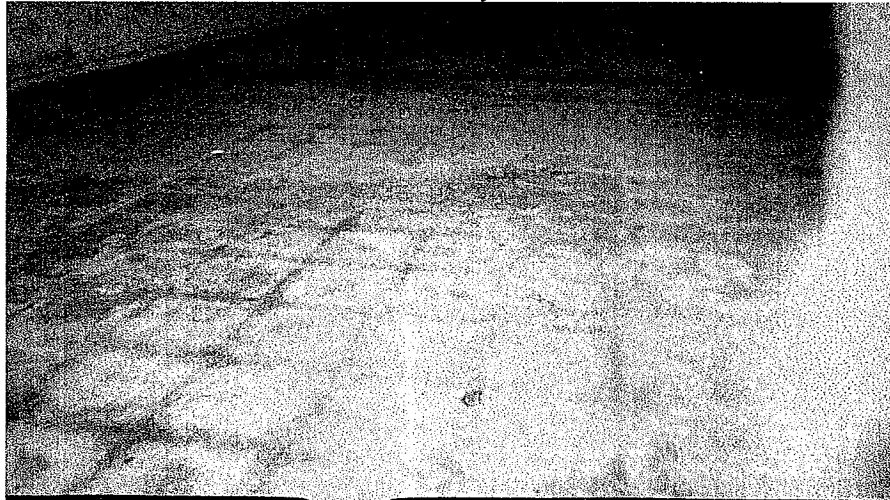

Photo 8: View of abated asbestos vinyl floor tile and mastic area at Building 4.

K KLEINFELDER

SITE PHOTOGRAPHS

Alameda Service Center
620 Central Avenue
Alameda, CA

PLATE

13

PROJECT NO. 22805-001

DATE: November 8, 2002

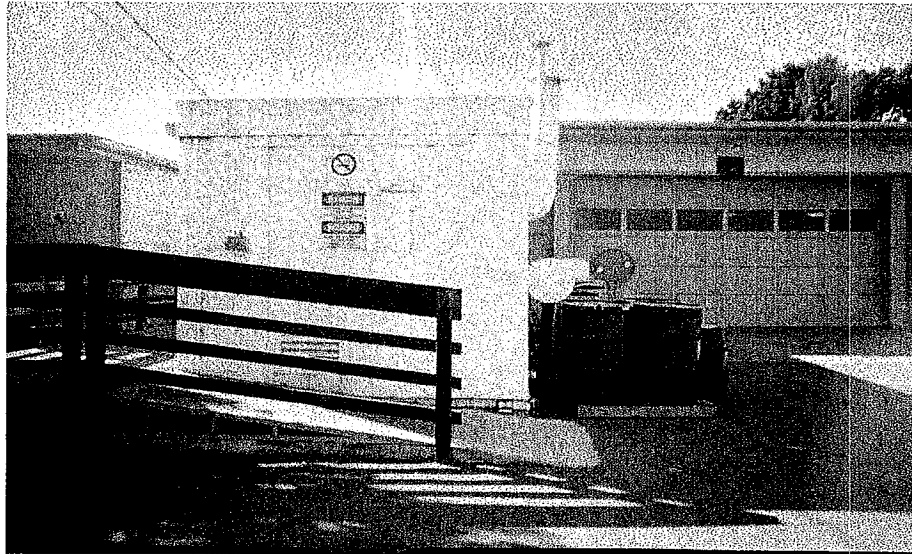

Photo 9: View of the Hazardous Waste Storage Building (Modular, Building 4-A) with empty 55-gallon drums outside.

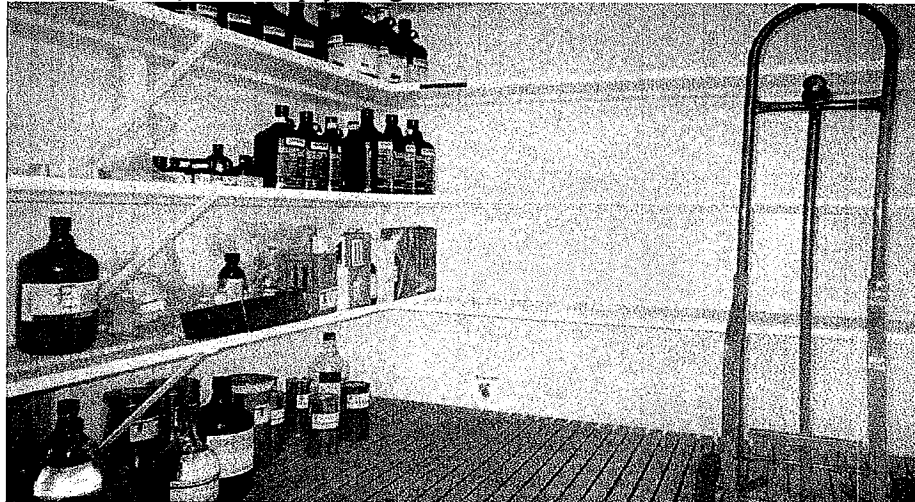

Photo 10: View of small hazardous waste containers inside the HazWaste Storage Building.

K KLEINFELDER

SITE PHOTOGRAPHS
Alameda Service Center
620 Central Avenue
Alameda, CA

PLATE

14

PROJECT NO. 22805-001

DATE: November 8, 2002



Photo 9: View of a monitoring well left over from removed Tanks 1 and 2 testing activities.

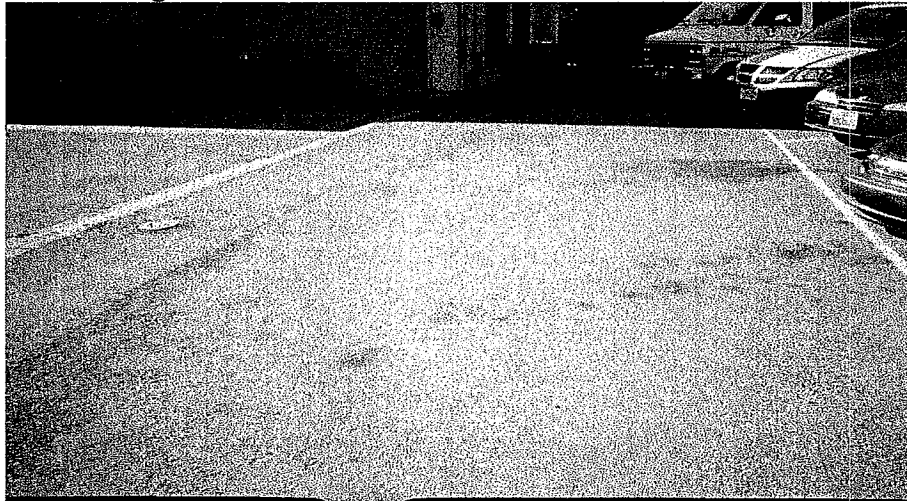

Photo 10: View of the location of the removed Tanks 1 and 2 of the subject property (near Building 4).

K KLEINFELDER

SITE PHOTOGRAPHS
Alameda Service Center
620 Central Avenue
Alameda, CA

PLATE

15

PROJECT NO. 22805-001

DATE: November 8, 2002