



COUNTY OF ALAMEDA

# Assessor's Office

## Property Value System

History

Value

Transfer

[New Query](#)

Parcel Number: 19-93-13 Lien Date: 01/01/2006 Owner: LUCASEY MANUFACTURING CORPORATION  
Property Address: 2744 E 11TH ST , OAKLAND, CA 94601-1429  
Parcel History

Mailing Name	Mailing Address	Document Date	Document Number	Value From Trans Tax	Parcel Count	Use
LUCASEY MANUFACTURING CORPORATION	PO BOX 14023 , OAKLAND, CA 94614- 2023	12/29/1987	1987-345553	\$1,750,000	1	4200
COMANCHE INVESTMENT COMPANY c/o B GUNDESON	510 3RD ST , OAKLAND, CA 94607-3527	09/04/1981	1981-151810		3	4200

All information on this site is to be assumed accurate for property assessment purposes only, and is based upon the Assessor's knowledge of each property. Caution is advised for use other than its intended purpose.

The Alameda County Intranet site is best viewed in Internet Explorer Version 5.5 or later.  
Click [here](#) for more information regarding supported browsers.

Copyright © 2001 Alameda County

ASSESSOR'S MAP 19

Code Area No. 17-037

W 1

93

RANCHO SAN ANTONIO (A.M. Peralta et al), (B.K.A PG.669)  
RM.3650 131/24 P.M.6301 205/47 TR6717 222/54

Scale: 1" = 80'

1-25-96 RB  
12-25-97 PB  
3-16-98 WL  
REV. 5-1-99 M.M.  
3-1-00 D.D.  
3-1-01 S.S.  
3-16-03 PB

Book	Block	Parcel
19	95	1
19	94	1
19	93	10
19	92	33
For 1980-81		
19	93	10-1

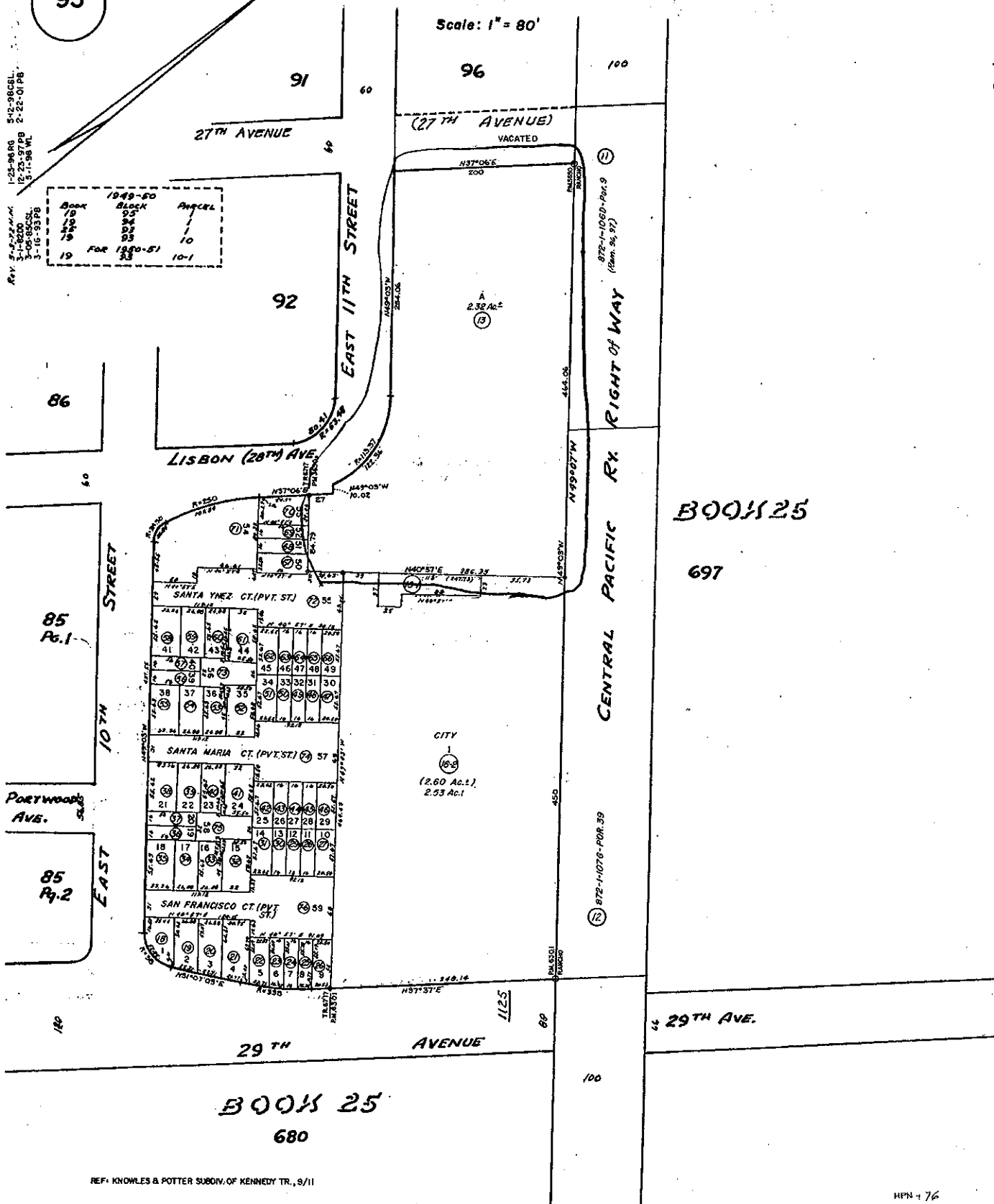

BOOK 25

697

BOOK 25

680