

Matthew Ryder-Smith

From: Jim E Whetzel [jwhetzel@wlgore.com]
Sent: Friday, April 20, 2007 10:01 AM
To: Matthew Ryder-Smith
Cc: Andre Brown; Jay W Hodny
Subject: RE: Question

That shouldn't cause any problems.

Have a great weekend.

Jim Whetzel
W.L. Gore & Associates, Inc.
100 Chesapeake Boulevard
Elkton, MD 21922
tel: 410-506-4779
fax: 410-506-4780

<http://www.gore.com/surveys>
<http://www.soilgassurveys.com>

"Matthew Ryder-Smith" <MRyder-Smith@clearwatergroup.com>

To "Jim E Whetzel" <jwhetzel@wlgore.com>, "Jay W Hodny" <jhodny@wlgore.com>

04-20-2007 12:49 PM

CC "Andre Brown" <abrown@wlgore.com>

Subject RE: Question

Jim,

The soils are a Sandy Lean Clays and groundwater is at about 8 feet.

Matthew

From: Jim E Whetzel [mailto:jwhetzel@wlgore.com]
Sent: Friday, April 20, 2007 6:19 AM
To: Matthew Ryder-Smith; Jay W Hodny
Cc: Andre Brown
Subject: Re: Question

Hi Mat,

I agree with Jay, the GORE(TM) Module should be able to detect the PAHs (up to Pyrene) and hydrocarbons (up to C20) of the Bunker fuel. Are there any special site conditions we should be aware of, such as perched water,

5/8/2007

extremely tight soils, etc?

Jim Whetzel
W.L. Gore & Associates, Inc.
100 Chesapeake Boulevard
Elkton, MD 21922
tel: 410-506-4779
fax: 410-506-4780

<http://www.gore.com/surveys>
<http://www.soilgassurveys.com>

Jay W Hodny/WLGORE

04-19-2007 05:11 PM

To "Matthew Ryder-Smith" <MRyder-Smith@clearwatergroup.com>
cc Jim E Whetzel/WLGORE@WLGORE, Andre Brown/WLGORE@WLGORE
Subject Re: Question [Link](#)

Matt,

We have used the tool to detect bunker oils in the past, no case study example though. We can reach SVOCs and PAH compounds as heavy as pyrene. The GORE Survey, and our TPH analysis, should map the presence of the oil via compounds in the soil gas. However, I will let our chemist, Jim, chime in.

Nice to hear from you and Clearwater Group, have a great afternoon!

Kind regards,
Jay W. Hodny, Ph.D.
Product Specialist, Survey Products Group
W. L. Gore & Associates, Inc.
100 Chesapeake Boulevard
Elkton, MD 21921
410-506-4774 (direct)
410-506-4780 (fax)
443-350-5900 (cell)
VISIT US ON OUR WEB SITE:
<http://www.gore.com/surveys>

"Integrity is the essence of everything successful."

"Matthew Ryder-Smith" <MRyder-Smith@clearwatergroup.com>

04/19/2007 04:36 PM

To "Jay W Hodny" <jhodny@wgore.com>
cc
Subject Question

5/8/2007

ASSESSOR'S MAP 19

Code Area No. 17-037

92

Knowles and Potter Subdivision of the Kennedy Tract. (BK. 9 PG. 11)

Scale 1 in = 30 ft.

Rev. 3-18-83 17
5-1-88 WL

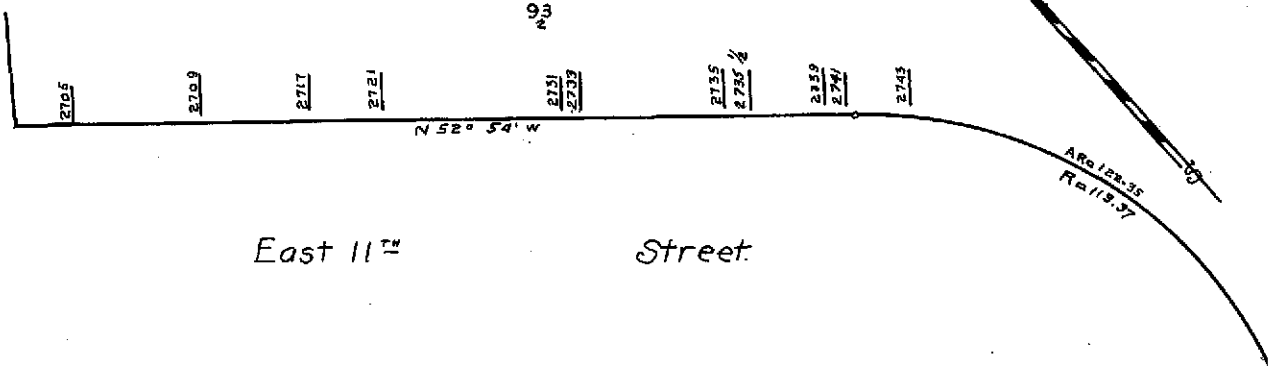
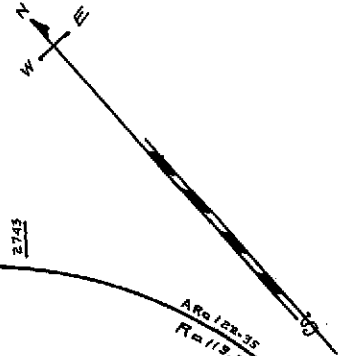

East 11th Street

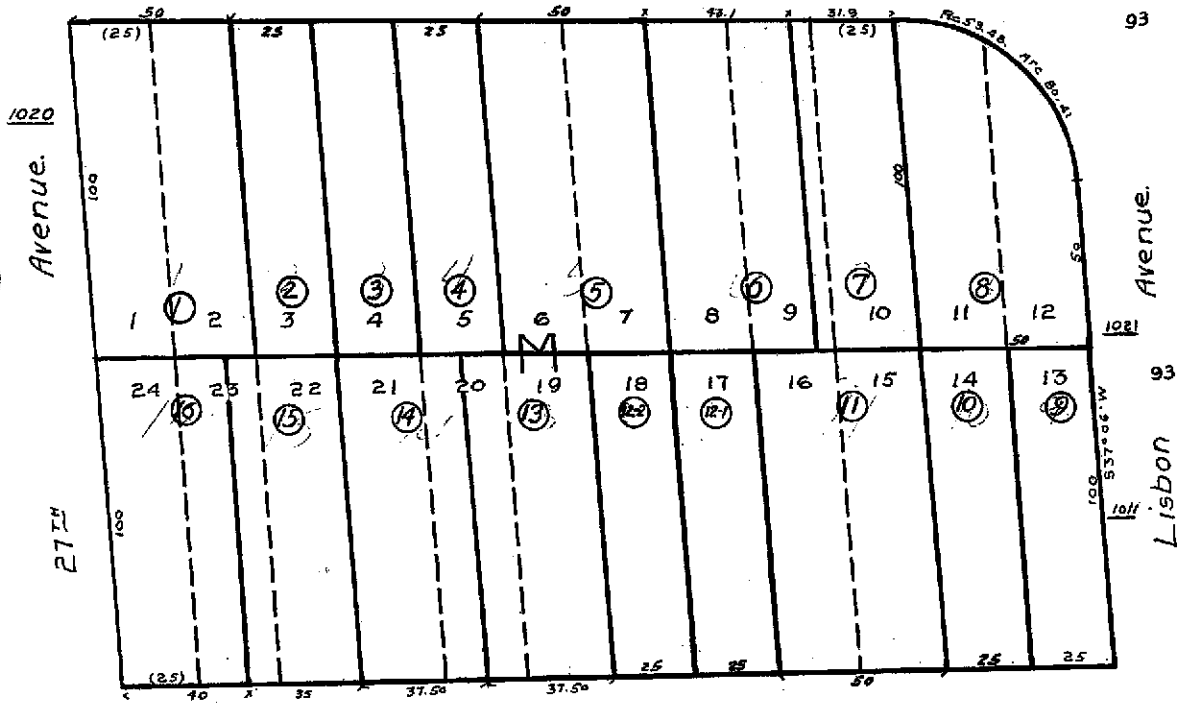

1020
Avenue.

27th Avenue.

Avenue.

Lisbon Avenue.

East 10th Street

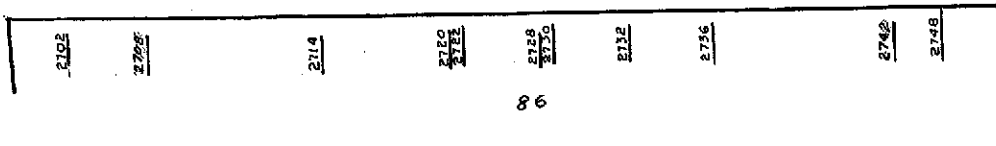



Lucasey Manufacturing Corporation
2744 East 11th Street, Oakland CA 94601

ADJACENT PROPERTY OWNERSHIP DETAILS

Street Address	Parcel Number	Property Owners Name(s)	Map Reference
2743 E 11th Street	019-0092-008	Maria Navarro	8 (circled)
2739 E 11th Street	019-0092-007	Martin & Juventina Quintero	7 (circled)
2735 E 11th Street	019-0092-006	Jose L III & Sophia Lupian	6 (circled)