



COUNTY OF ALAMEDA  
**Assessor's Office**

**Property Value System**

**History**

**Value**

**Transfer**

New Query

Parcel Number: 5-458-29 Lien Date: 01/01/2006 Owner: WADLER LAWRENCE M TRUST

Property Address: 2836 UNION ST , OAKLAND, CA 94608-4426

Mailing Address as of 11/10/2004: WADLER LAWRENCE M TRUST, P.O. BOX 1199 , OAKLAND, CA 94604-1199

Mailing Name	Mailing Address	Document Date	Document Number	Value From Trans Tax	Parcel Count	Use
WADLER LAWRENCE M TRUST	2514 8TH AVE , OAKLAND, CA 94606-2118	11/01/2002	2002-501139		1	<u>4100</u>
WADLER LAWRENCE M	PO BOX 1199 , OAKLAND, CA 94604-1199	02/24/1981	1981-27431		1	<u>4100</u>
WADLER LAWRENCE M & STEFAN	2836 UNION ST , OAKLAND, CA 94608-4426	02/23/1981	1981-27047		2	<u>4100</u>
WADLER EDWARD I	2836 UNION ST , OAKLAND, CA 94608-4426	02/10/1964	AW-21522		1	<u>4100</u>

All information on this site is to be assumed accurate for property assessment purposes only, and is based upon the Assessor's knowledge of each property. Caution is advised for use other than its intended purpose.

The Alameda County Intranet site is best viewed in Internet Explorer Version 5.5 or later.  
 Click [here](#) for more information regarding supported browsers.

Copyright © 2001 Alameda County

ASSESSOR'S MAP 5

Map of the Lands of the Code Area No. 17-046  
Peralta Homestead Association (BK 3 Pg 26)  
Scale: 1"=40'

458  
662

1239  
1237  
1232  
1233  
30TH

1223  
1219  
1217  
462

St

2-10-05 DM Rev. 2-21-78 DM  
4-29-04 LL  
3-1-08 AE  
3-27-09 TB  
12-4-07 DM

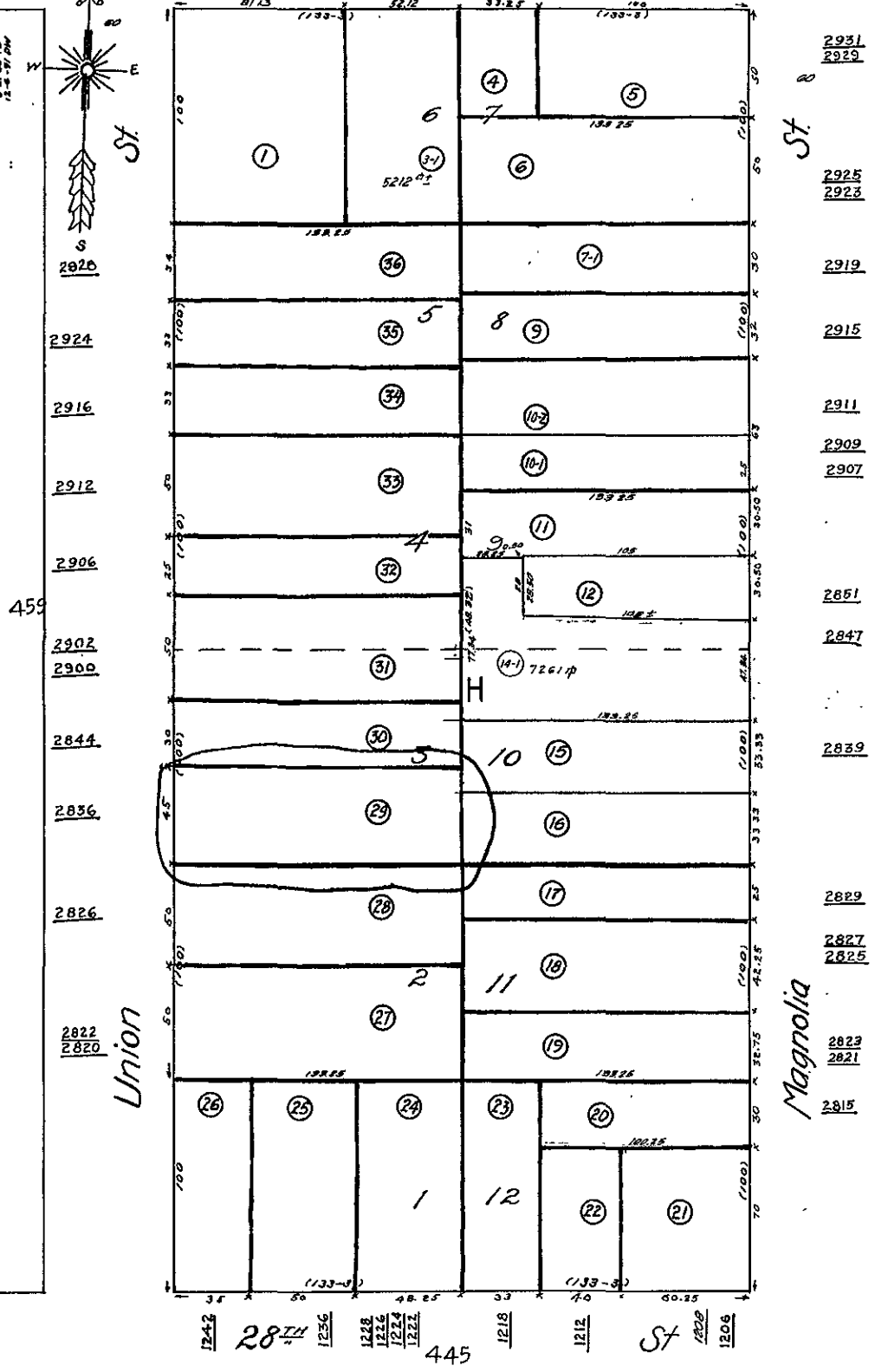
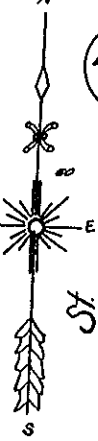

2931  
2929  
2925  
2923  
2919  
2915  
2911  
2909  
2907  
2851  
2847  
2839  
2829  
2827  
2825  
2823  
2821  
2815

457

1242  
28TH  
1236  
1228  
1226  
1224  
1222  
445  
1218  
1212  
St  
1209  
1206