



COUNTY OF ALAMEDA  
**Assessor's Office**

**Property Value System**

[Help](#)

[New Query](#)

**History**

**Value**

**Transfer**

**Map**

**Glossary**

Parcel Number: **99-1082-35-32** Inactive: **N** Lien Date: **01/01/2011**

Owner: **ROBINSON OIL CORPORATION**

Property Address: **4186 EAST AVE, LIVERMORE, CA 94550-4943**

Parcel History

Mailing Name	Historical Mailing Address	Document Date	Document Number	Value From Trans Tax	Parcel Count	Use
ROBINSON OIL CORPORATION	<a href="#">List Owners</a> 955 MARTIN AVE , SANTA CLARA, CA 95050-2608	04/21/2010	ASSR-1113377		<u>4</u>	<u>8500</u>

All information on this site is to be assumed accurate for property assessment purposes only, and is based upon the Assessor's knowledge of each property. Caution is advised for use other than its intended purpose.

The Alameda County Intranet site is best viewed in Internet Explorer Version 5.5 or later. Click [here](#) for more information regarding supported browsers.

Copyright © 2001 Alameda County

ASSESSOR'S MAP 99

Code Area Nos. 16-071

1082

Scale: 1" = 100'

TRACT 1874 (Bk. 38 Pg. 49)  
*Rancho LAS POSITAS (Por. Plot J)* (Bk. A Pat. Pg. 553)  
 TRACT 1977 (Bk. 39 Pg. 44-45)  
 TRACT 2488 (Bk. 50 Pg. 57)  
 TRACT 2731 (Bk. 52 Pg. 1)  
 P.M. 1783 (Bk. 89 Pg. 87)  
 TR. 5235 167/33

TR 1977 & Parcels 35 thru 39 Fmly. Por. Bk. 1080  
 Rev. 15-22-79 RM 5-29-81 B B  
 5-17-82 RB 10-18-83 CL 8-20-86 BV  
 1-18-89 RA 5-19-91 RA 8-12-94 RA  
 8-27-06 LL 4-05-08 LL 8-11-08 RA  
 03-05-08 CC 05-21-10 CC

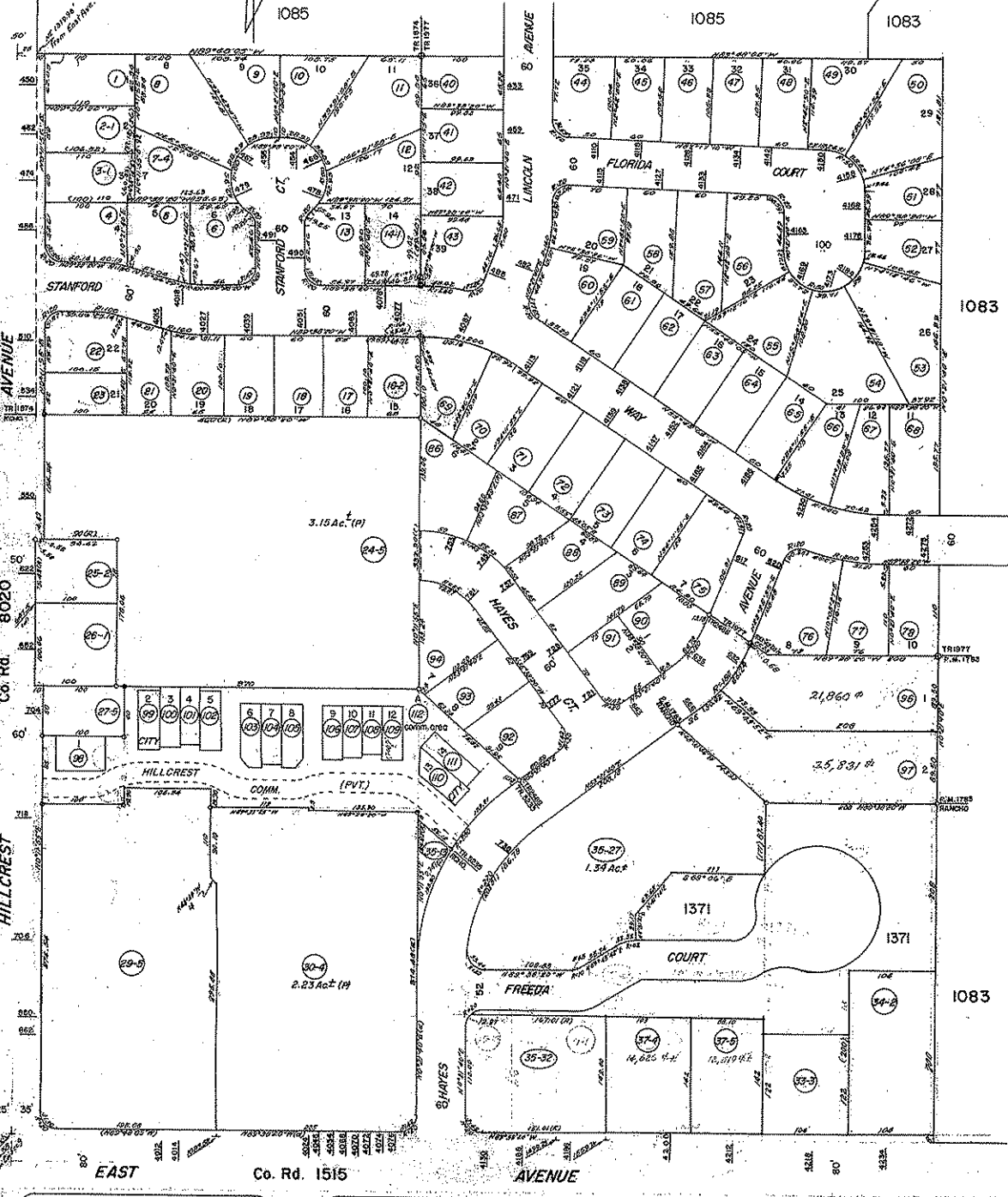

BK 98A

HILLCREST AVENUE

EAST Co. Rd. 1515

AVENUE

1130

BK 98A

APN 112