

ASSESSOR'S MAP 99

Code Area Nos. 16-071

TRACT 1874 (Bk. 38 Pg. 49)

Rancho LAS POSITAS (Por. Plot J) (Bk. A Plat. Pg. 553)

TRACT 1977 (Bk. 39 Pg. 44-45)

TRACT 2488 (Bk. 50 Pg. 57)

TRACT 2731 (Bk. 52 Pg. 1)

P.M. 1783 (Bk. 69 Pg. 87)

TR. 5235 167/33

1082

Scale: 1" = 100'

Rev. 3-22-79 RM
 5-20-86 BV
 7-13-88 CSL
 4-09-92 CSL
 2-11-83 DW
 8-25-82 DW
 5-10-81 L
 9-12-04 CSL
 5-20-86 BV
 11-18-91 RV
 8-11-92 PB

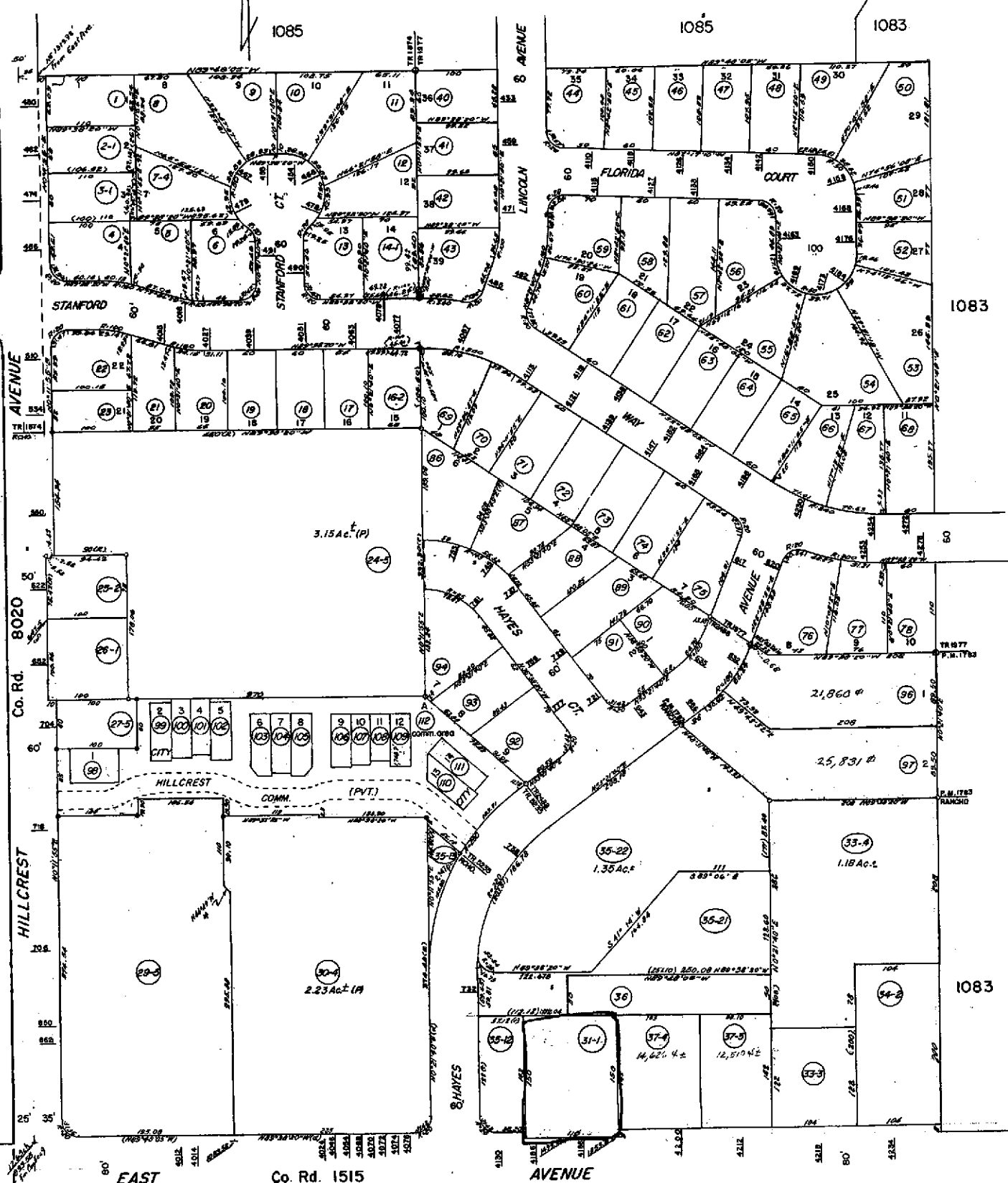

BK 98A

BK 98A

BK 98A

ADM. 19 RS 416 (Bk. 3 Pg. 1)

1130

HPN 112
16.3

Property Detail

Alameda, CA RON THOMSEN, ASSESSOR

Parcel # (APN): 099 -1082-031-01

Use Description:

Parcel Status:

Owner Name: COATS EDWIN F & SUZANNE

Mailing Address: 1727 DOLPHIN PL DISCOVERY BAY CA 94514-9364

Situation Address: 4186 EAST AVE LIVERMORE CA 94550-4943 C056

Legal

Description:

ASSESSMENT

Total Value: \$203,981

Use Code: 850

Zoning:

Land Value: \$94,834

Tax Rate Area: 16071

Census Tract: 4515.03/1

Impr Value: \$50,687

Year Assd: 2004

Improve Type:

Other Value: \$58,460

Property Tax:

Price/SqFt:

% Improved 35%

Delinquent Yr

Exempt Amt:

HO Exempt?: N

SALES HISTORYSale 1Sale 2Sale 3Transfer

Recording Date:

02/17/1999

Recorded Doc #:

1999067974

Recorded Doc Type:

Transfer Amount:

Sale 1 Seller (Grantor):

1st Trst Dd Amt:

Code1:

2nd Trst Dd Amt:

Code2:

PROPERTY CHARACTERISTICS

Lot Acres: 0.400

Year Built: 1961

Fireplace:

Lot SqFt: 17,250

Effective Yr: 1961

A/C:

Bldg/Liv Area: 1,297

Heating:

Units: 1

Total Rooms:

Pool:

Buildings: 1

Bedrooms:

Stories: 1.0

Baths (Full): 2

Park Type:

Style:

Baths (Half):

Spaces:

Construct:

Site Infnce:

Quality: 7.0

Garage SqFt:

Building Class: S

Timber Preserve:

Condition:

Ag Preserve:

Other Rooms:



COUNTY OF ALAMEDA
Assessor's Office

Property Value System

History

Value

Transfer

[New Query](#)

Parcel Number: **99-1082-31-1** Lien Date: **01/01/2006** Owner: **ROBINSON OIL CORPORATION**
 Property Address: **4186 EAST AVE , LIVERMORE, CA 94550-4943**
[Parcel History](#)

Mailing Name	Mailing Address	Document Date	Document Number	Value From Trans Tax	Parcel Count	Use
ROBINSON OIL CORPORATION c/o STEVE WHITE	4250 WILLIAMS RD , SAN JOSE, CA 95129-3344	07/19/2005	2005-305580		2	8500
COATS EDWIN F JR & SUZANNE TRS	1727 DOLPHIN PL , DISCOVERY BAY, CA 94514-9364	02/17/1999	1999-67974		2	8500
COATS EDWIN F JR & SUZANNE TRS	1727 DOLPHIN PL , DISCOVERY BAY, CA 94514-9364	08/08/1994	1994-274369		1	8500
COATS EDWIN F JR & SUZANNE	List Owners 1727 DOLPHIN PL , DISCOVERY BAY, CA 94514-9364	10/31/1977	1977-215787		3	8500

All information on this site is to be assumed accurate for property assessment purposes only, and is based upon the Assessor's knowledge of each property. Caution is advised for use other than its intended purpose.

The Alameda County Intranet site is best viewed in Internet Explorer Version 5.5 or later.
 Click [here](#) for more information regarding supported browsers.

Copyright © 2001 Alameda County