

Herzog Tract (subdivided) (BK. 10 PG. 14)
Map of the Rock Island Tract. (BK. 9 PG. 3)
Scale: 1"=40'

1451

Rev. 2-5-63 V.T.
1-29-64
9-25-69 CSL.
6-01-01 EB

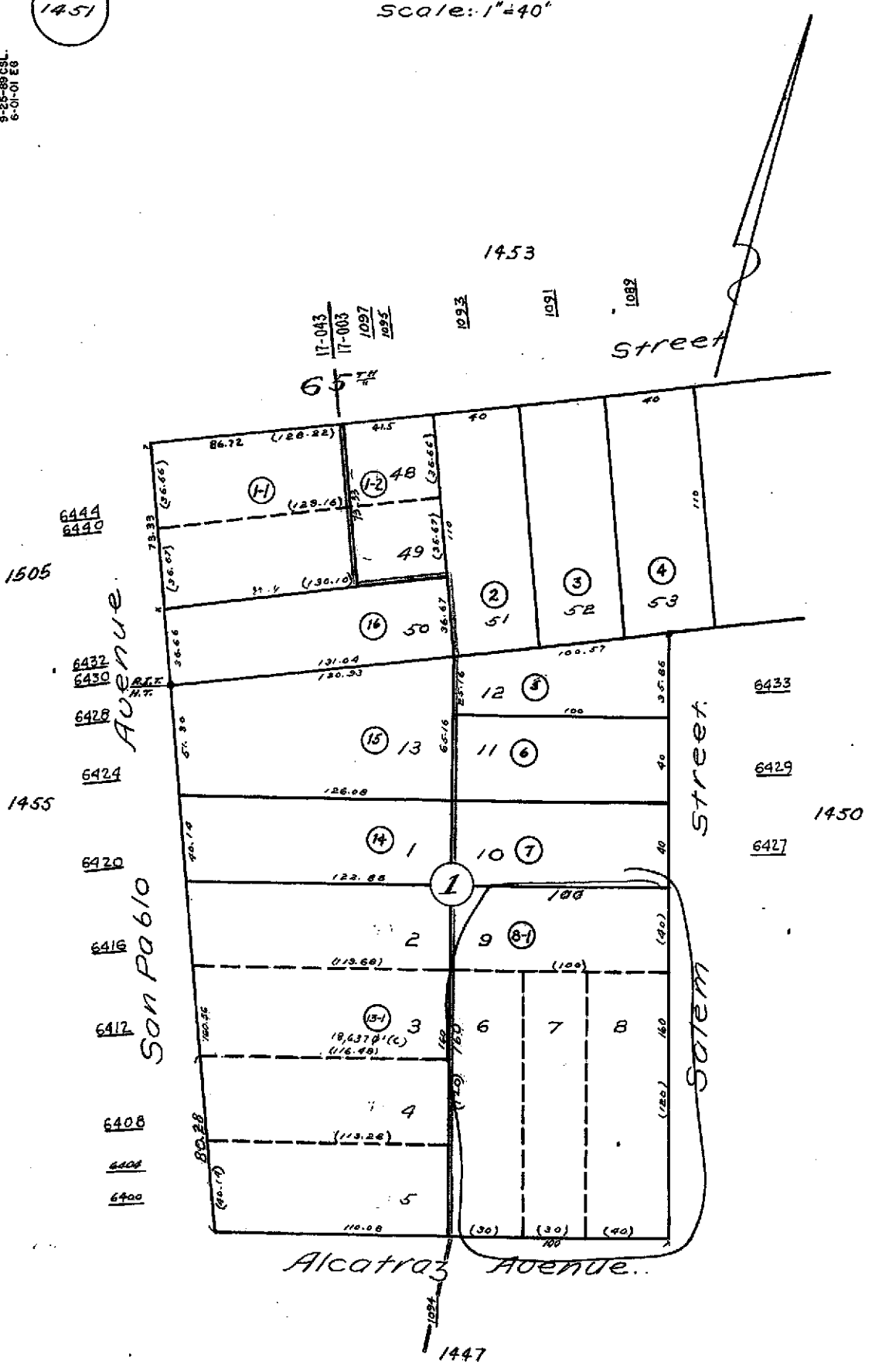

Property Detail

Alameda, CA RON THOMSEN, ASSESSOR

Parcel # (APN): **016 -1451-008-01**

Use Description:

Parcel Status:

Owner Name: **ROMAN CATHOLIC WELFARE CORPORATION OF OAKLAND**Mailing Address: **6401 SAN PABLO AVE OAKLAND CA 94608-1233**Situation Address: **6400 SAN PABLO AVE REAR EMERYVILLE CA 94608-1274 C017**

Legal

Description:

ASSESSMENTTotal Value: **\$68,981**Use Code: **330**

Zoning:

Land Value: **\$67,256**Tax Rate Area: **17003**Census Tract: **4008.00/1**Impr Value: **\$1,725**Year Assd: **2004**

Improve Type:

Other Value:

Property Tax:

Price/SqFt:

% Improved **3%**

Delinquent Yr

Exempt Amt:

HO Exempt?: **N****SALES HISTORY**

	<u>Sale 1</u>	<u>Sale 2</u>	<u>Sale 3</u>	<u>Transfer</u>
Recording Date:				03/02/1966
Recorded Doc #:				AY*027627
Recorded Doc Type:				
Transfer Amount:				
Sale 1 Seller (Grantor):				
1st Trst Dd Amt:	Code1:		2nd Trst Dd Amt:	Code2:

PROPERTY CHARACTERISTICSLot Acres: **0.370**

Year Built:

Fireplace:

Lot SqFt: **16,000**

Effective Yr:

A/C:

Bldg/Liv Area:

Heating:

Units:

Total Rooms:

Pool:

Buildings:

Bedrooms:

Stories:

Baths (Full):

Park Type:

Style:

Baths (Half):

Spaces:

Construct:

Site Infnce:

Quality:

Garage SqFt:

Building Class:

Timber Preserve:

Condition:

Ag Preserve:

Other Rooms:



COUNTY OF ALAMEDA
Assessor's Office

Property Value System

History

Value

Transfer

New Query

Parcel Number: **16-1451-8-1** Inactive: **N** Lien Date: **01/01/2006** Owner: **ROMAN CATHOLIC WELFARE CORPORATION OF OAKLAND**
 Property Address: **6400 SAN PABLO AVE , OAKLAND, CA 94608-1274**

Mailing Name	Historical Mailing Address	Document Date	Document Number	Value From Trans Tax	Parcel Count	Use
ROMAN CATHOLIC WELFARE CORPORATION OF OAKLAND	6401 SAN PABLO AVE , OAKLAND, CA 94608-1233	12/20/2004	2004-560835		1	<u>7500</u>
ROMAN CATHOLIC WELFARE CORPORATION OF OAKLAND	6401 SAN PABLO AVE , OAKLAND, CA 94608-1233	03/02/1966	AY-27627		1	<u>7500</u>

All information on this site is to be assumed accurate for property assessment purposes only, and is based upon the Assessor's knowledge of each property. Caution is advised for use other than its intended purpose.

The Alameda County Intranet site is best viewed in Internet Explorer Version 5.5 or later.
 Click [here](#) for more information regarding supported browsers.

Copyright © 2001 Alameda County