

ASSESSOR'S MAP 941

Code Area Nos. 19-006

1311 Scale: 1"=200'

RS. 316 (R.S. Bk. 7 Pg. 12) P.M. 770 72/1
TR. 3163 (Bk. 65 Pg. 19)
P.M. 2157 (Bk. 97 Pg. 11)
P.M. 3777 158/35

04-ALA-580-20.2

1401

1400

INTERSTATE 580

(R-176, R-60)

Drawn: 7-15-70 M.C.
Revised: 1-23-60 R.M. 5-25-51 J.T.
2-24-51 R.S.T.
3-26-51 J.H.H.
11-26-51 H.S.L.
2-7-52 H.A.H.
10-27-52 C.S.L.
3-26-51 B.V.

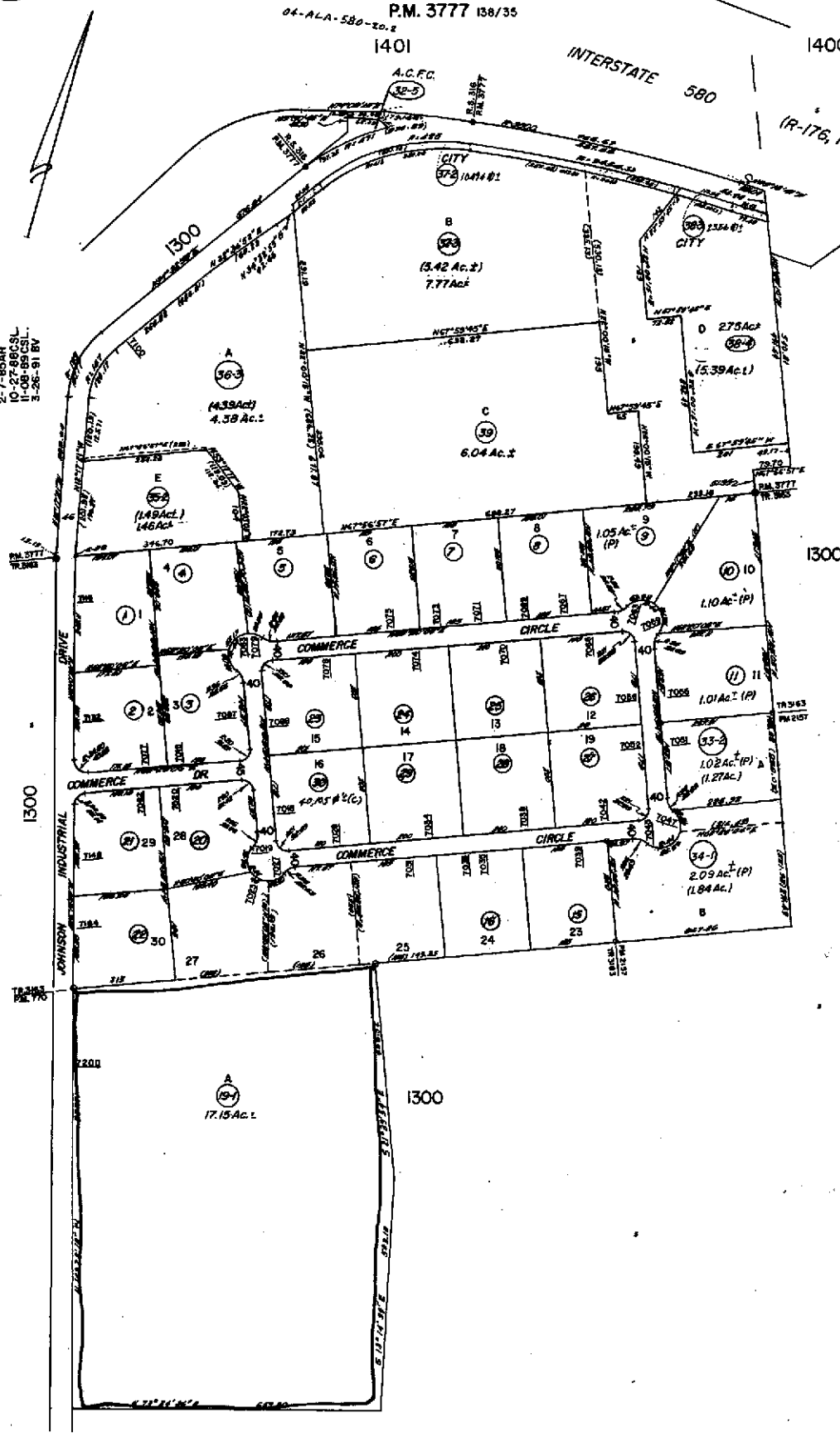

Formerly: Per Bk. 1300.

Property Detail**Alameda, CA RON THOMSEN, ASSESSOR**

Parcel # (APN): 941 -1311-019-01 Use Description:

Parcel Status:

Owner Name: CLOROX SERVICES CX

Mailing Address: PO BOX 24305 OAKLAND CA 94623-1305

Situs Address: 7200 JOHNSON INDUSTL DR PLEASANTON CA 94588

Legal

Description:

ASSESSMENT

Total Value: \$84,328,129	Use Code: 940	Zoning:
Land Value: \$1,238,914	Tax Rate Area: 19006	
Impr Value: \$40,505,445	Year Assd: 2003	Improve Type:
Other Value: \$42,583,770	Property Tax:	Price/SqFt:
% Improved 97%	Delinquent Yr	
Exempt Amt:	HO Exempt?: N	

SALES HISTORY

	<u>Sale 1</u>	<u>Sale 2</u>	<u>Sale 3</u>	<u>Transfer</u>
Recording Date:				07/03/1996
Recorded Doc #:				96 164613
Recorded Doc Type:				
Transfer Amount:				
Sale 1 Seller (Grantor):				
1st Trst Dd Amt:	Code1:	2nd Trst Dd Amt:	Code2:	

PROPERTY CHARACTERISTICS

Lot Acres: 17.150	Year Built:	Fireplace:
Lot SqFt: 747,053	Effective Yr:	A/C:
Bldg/Liv Area: 343,247		Heating:
Units: 4	Total Rooms:	Pool:
Buildings: 4	Bedrooms:	
Stories:	Baths (Full):	Park Type:
Style:	Baths (Half):	Spaces:
Construct:		Site Infnce:
Quality:	Garage SqFt:	
Building Class:		Timber Preserve:
Condition:		Ag Preserve:
Other Rooms:		



COUNTY OF ALAMEDA

Assessor's Office

Property Value System

History

Value

Transfer

[New Query](#)

Parcel Number: **941-1311-19-1** Inactive: **N** Lien Date: **01/01/2006** Owner: **CLOROX SERVICES COMPANY**
 Property Address: **7200 JOHNSON DR , PLEASANTON, CA 94588-8005**
[Parcel History](#)

Mailing Name	Historical Mailing Address	Document Date	Document Number	Value From Trans Tax	Parcel Count	Use
CLOROX SERVICES COMPANY c/o TAX DEPT	PO BOX 24305 , OAKLAND, CA 94623-1305	07/03/1996	1996-164613		1	9400
CLOROX COMPANY c/o TAX DEPT	PO BOX 24305 , OAKLAND, CA 94623-1305	02/23/1983	1983-29328		4	9400

All information on this site is to be assumed accurate for property assessment purposes only, and is based upon the Assessor's knowledge of each property. Caution is advised for use other than its intended purpose.

The Alameda County Intranet site is best viewed in Internet Explorer Version 5.5 or later.
 Click [here](#) for more information regarding supported browsers.

Copyright © 2001 Alameda County