

ASSESSOR'S MAP 20

Code Area No.17-001

134

Map of Clinton. - H.A. Higley's Survey -
Scale 1 1/4" = 30ft
(B.R. B. Deeds Pg. 537)

177

N 42° 14' W

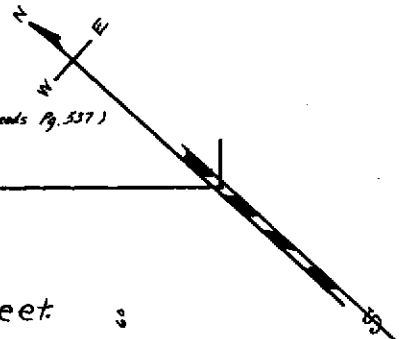

REV. 9-10-72 B.M.

East 15TH Street

Street

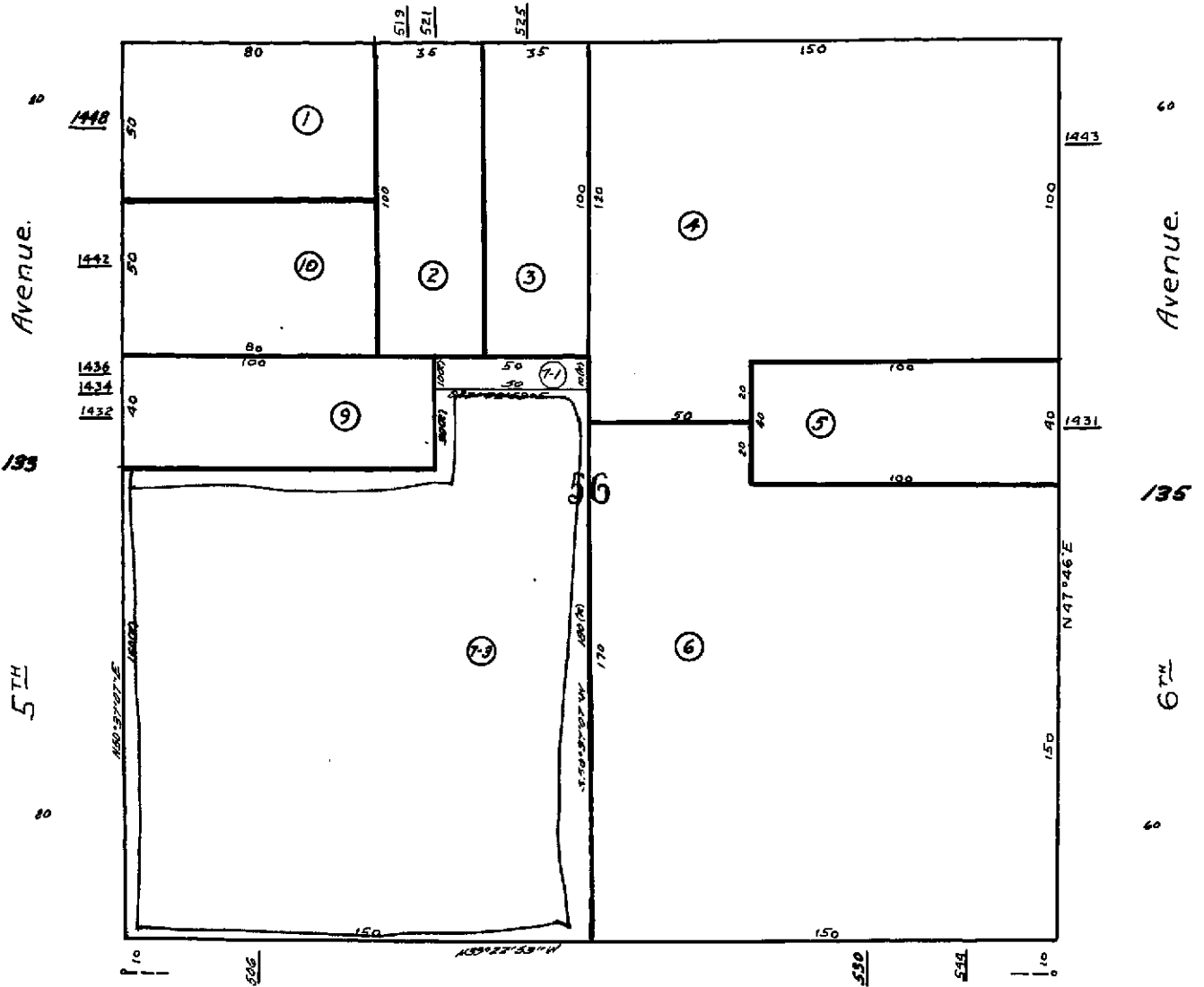

Avenue.

Avenue.

5TH

6TH

East 14TH Street

Street

124



COUNTY OF ALAMEDA

Assessor's Office

Property Value System

History

Value

Transfer

[New Query](#)

Parcel Number: 20-134-7-3 Inactive: N Lien Date: 01/01/2006 Owner: EQUILON ENTERPRISES LLC

Property Address: 506 E 14TH ST , OAKLAND, CA 94606-2910

[Parcel History](#)

Mailing Name	Historical Mailing Address	Document Date	Document Number	Value From Trans Tax	Parcel Count	Use
EQUILON ENTERPRISES LLC c/o STEWART TITLE CO	1980 POST OAK BLVD # 110, HOUSTON, TX 77056	07/17/1998	1998-252223		41	8500
SHELL OIL CO c/o WESTERN TAX REGION	PO BOX 2099 , HOUSTON, TX 77252	10/14/1971	1971-135013		3	8500

All information on this site is to be assumed accurate for property assessment purposes only, and is based upon the Assessor's knowledge of each property. Caution is advised for use other than its intended purpose.

The Alameda County Intranet site is best viewed in Internet Explorer Version 5.5 or later.
Click [here](#) for more information regarding supported browsers.

Copyright © 2001 Alameda County

Property Detail

Alameda, CA Ron Thomsen, Assessor

Parcel # (APN): 020 -0134-007-03

Use Description:

Parcel Status:

Owner Name: EQUILON ENTERPRISES LLC

Mailing Address: 1980 POST OAK BL #110, HOUSTON TX 77056C/O STEWART TITLE C

Situs Address: 506 E 14TH ST, OAKLAND CA 94606

Legal
Description:**ASSESSMENT**

Total Value: \$834,425

Use Code: 850

Zoning:

Land Value: \$584,512

Tax Rate Area: 17001

Impr Value: \$156,952

Year Assd: 2003

Improve Type:

Other Value: \$92,961

Property Tax:

Price/SqFt:

% Improved: 21%

Delinquent Yr:

Exempt Amt:

Exempt Codes:

SALES HISTORYSale 1Sale 2Sale 3Transfer

Recording Date: 07/17/1998

07/17/1998

Recorded Doc #: 98 252223

98 252223

Recorded Doc Type:

Transfer Amount:

Sale 1 Seller (Grantor):

1st Trst Dd Amt:

Code1:

2nd Trst Dd Amt:

Code2:

PROPERTY CHARACTERISTICS

Lot Acres: 0.550A

Year Built:

Fireplace:

Lot SqFt: 24,000

Effective Yr: 1971

A/C:

Bldg/Liv Area: 1,769

Heating:

Units: 1

Total Rooms:

Pool:

Buildings:

Bedrooms:

Flooring:

Stories:

Baths (Full):

Park Type:

Style:

Baths (Half):

Spaces:

Construct:

Bsmt SqFt:

Site Infnce:

Quality:

Garage SqFt:

Building Class: S

Timber Preserve:

Condition:

Ag Preserve:

Other:

Other Rooms: