

ASSESSOR'S MAP 84A

Code Area Nos. 54-003
54-119
54-125

131

Rancho San Lorenzo (Guillermo Castro)
(Pat. Bk. A Pg. 142)
Map of the Anita L. Stanton Tract (Bk. 23, Pg. 41)

Map of Block B, Castro Valley Tract (Bk. 25, Pg. 64)
TR. 3680 (Bk. 92 Pg. 12)

Scale: 1" = 100'

Construction on 24.1837' RW
3-16-1918
Rev. 11-10-76 UP
4-30-81
4-3-81

ADDRESSES FOR TR. 3680

LOT	ADDRESS	LOT	ADDRESS
1	20442 WISTERIA ST.	10	2761 CORTEZ CT.
2	20468 "	11	2767 "
3	20474 "	12	2763 "
4	20480 "	13	2769 "
5	20486 "	14	2775 "
6	2786 CORTEZ CT.	15	2761 "
7	2792 "	16	2767 "
8	2798 "	17	2753 "
9	2780 "	18	2759 "
		19	2755 "
		20	2751 "
		21	2747 "
		22	2743 "
		23	2739 "
		24	2735 "
		25	2731 "
		26	2727 "
		27	2723 "
		28	2719 "
		29	2715 "
		30	2711 "
		31	2707 "
		32	2703 "
		33	2699 "
		34	2695 "
		35	2691 "
		36	2687 "
		37	2683 "
		38	2679 "
		39	2675 "
		40	2671 "
		41	2667 "
		42	2663 "
		43	2659 "
		44	2655 "
		45	2651 "
		46	2647 "
		47	2643 "
		48	2639 "
		49	2635 "
		50	2631 "
		51	2627 "
		52	2623 "
		53	2619 "
		54	2615 "
		55	2611 "
		56	2607 "
		57	2603 "
		58	2599 "
		59	2595 "
		60	2591 "
		61	2587 "
		62	2583 "
		63	2579 "
		64	2575 "
		65	2571 "
		66	2567 "
		67	2563 "
		68	2559 "
		69	2555 "
		70	2551 "
		71	2547 "
		72	2543 "
		73	2539 "
		74	2535 "
		75	2531 "
		76	2527 "
		77	2523 "
		78	2519 "
		79	2515 "
		80	2511 "
		81	2507 "
		82	2503 "
		83	2499 "
		84	2495 "
		85	2491 "
		86	2487 "
		87	2483 "
		88	2479 "
		89	2475 "
		90	2471 "
		91	2467 "
		92	2463 "
		93	2459 "
		94	2455 "
		95	2451 "
		96	2447 "
		97	2443 "
		98	2439 "
		99	2435 "
		100	2431 "

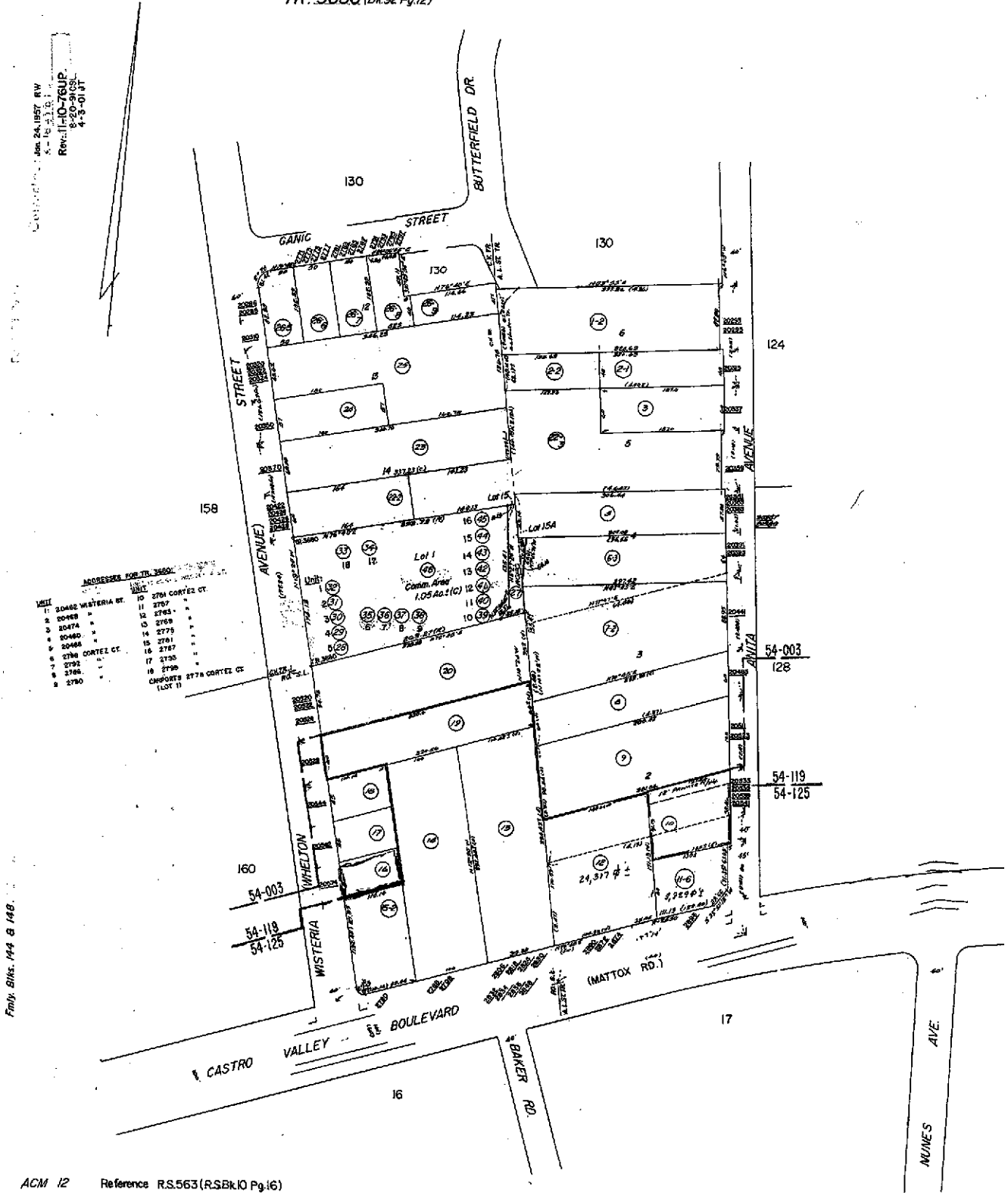

ASSESSOR'S MAP 84A

131

Code Area Nos. 54-003
54-119
54-125

Rancho San Lorenzo (Guillermo Castro)
(Pat. BKA Pg. 142)
Map of the Anita L. Stanton Tract (Bk. 23, Pg. 41)
Map of Block B, Castro Valley Tract (Bk. 25, Pg. 64)
TR. 3680 (Bk. 22, Pg. 12)

Scale: 1" = 100'

San Joaquin Co. Assessor
Rev. 11-10-75 SUP.
829-9151
435-0131

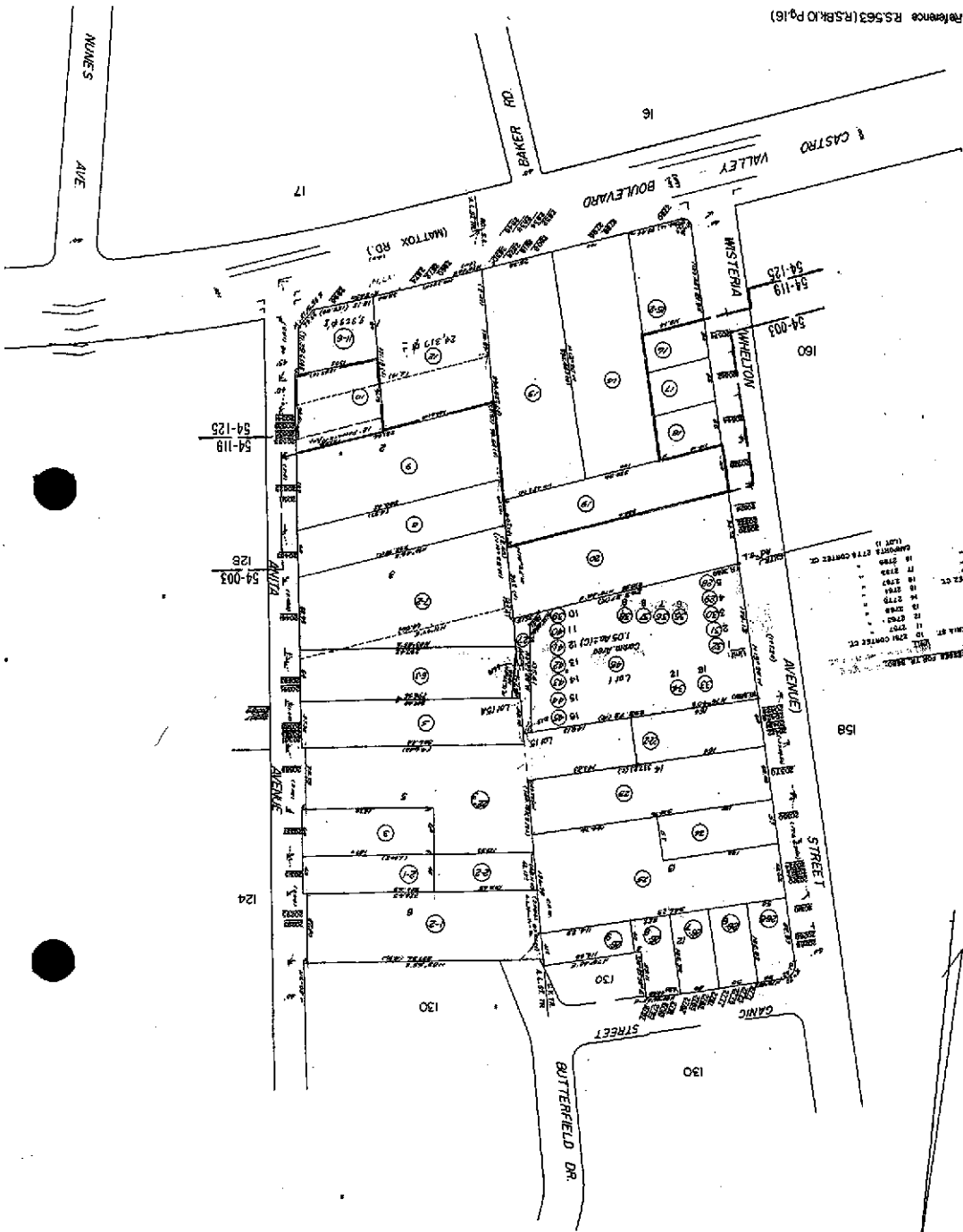

1. 10' WIDE STRIP AT
 2. 10' WIDE STRIP AT
 3. 10' WIDE STRIP AT
 4. 10' WIDE STRIP AT
 5. 10' WIDE STRIP AT
 6. 10' WIDE STRIP AT
 7. 10' WIDE STRIP AT
 8. 10' WIDE STRIP AT
 9. 10' WIDE STRIP AT
 10. 10' WIDE STRIP AT
 11. 10' WIDE STRIP AT
 12. 10' WIDE STRIP AT
 13. 10' WIDE STRIP AT
 14. 10' WIDE STRIP AT
 15. 10' WIDE STRIP AT
 16. 10' WIDE STRIP AT
 17. 10' WIDE STRIP AT
 18. 10' WIDE STRIP AT
 19. 10' WIDE STRIP AT
 20. 10' WIDE STRIP AT
 21. 10' WIDE STRIP AT
 22. 10' WIDE STRIP AT
 23. 10' WIDE STRIP AT
 24. 10' WIDE STRIP AT
 25. 10' WIDE STRIP AT
 26. 10' WIDE STRIP AT
 27. 10' WIDE STRIP AT
 28. 10' WIDE STRIP AT
 29. 10' WIDE STRIP AT
 30. 10' WIDE STRIP AT
 31. 10' WIDE STRIP AT
 32. 10' WIDE STRIP AT
 33. 10' WIDE STRIP AT
 34. 10' WIDE STRIP AT
 35. 10' WIDE STRIP AT
 36. 10' WIDE STRIP AT
 37. 10' WIDE STRIP AT
 38. 10' WIDE STRIP AT
 39. 10' WIDE STRIP AT
 40. 10' WIDE STRIP AT
 41. 10' WIDE STRIP AT
 42. 10' WIDE STRIP AT
 43. 10' WIDE STRIP AT
 44. 10' WIDE STRIP AT
 45. 10' WIDE STRIP AT
 46. 10' WIDE STRIP AT
 47. 10' WIDE STRIP AT
 48. 10' WIDE STRIP AT
 49. 10' WIDE STRIP AT
 50. 10' WIDE STRIP AT
 51. 10' WIDE STRIP AT
 52. 10' WIDE STRIP AT
 53. 10' WIDE STRIP AT
 54. 10' WIDE STRIP AT
 55. 10' WIDE STRIP AT
 56. 10' WIDE STRIP AT
 57. 10' WIDE STRIP AT
 58. 10' WIDE STRIP AT
 59. 10' WIDE STRIP AT
 60. 10' WIDE STRIP AT
 61. 10' WIDE STRIP AT
 62. 10' WIDE STRIP AT
 63. 10' WIDE STRIP AT
 64. 10' WIDE STRIP AT
 65. 10' WIDE STRIP AT
 66. 10' WIDE STRIP AT
 67. 10' WIDE STRIP AT
 68. 10' WIDE STRIP AT
 69. 10' WIDE STRIP AT
 70. 10' WIDE STRIP AT
 71. 10' WIDE STRIP AT
 72. 10' WIDE STRIP AT
 73. 10' WIDE STRIP AT
 74. 10' WIDE STRIP AT
 75. 10' WIDE STRIP AT
 76. 10' WIDE STRIP AT
 77. 10' WIDE STRIP AT
 78. 10' WIDE STRIP AT
 79. 10' WIDE STRIP AT
 80. 10' WIDE STRIP AT
 81. 10' WIDE STRIP AT
 82. 10' WIDE STRIP AT
 83. 10' WIDE STRIP AT
 84. 10' WIDE STRIP AT
 85. 10' WIDE STRIP AT
 86. 10' WIDE STRIP AT
 87. 10' WIDE STRIP AT
 88. 10' WIDE STRIP AT
 89. 10' WIDE STRIP AT
 90. 10' WIDE STRIP AT
 91. 10' WIDE STRIP AT
 92. 10' WIDE STRIP AT
 93. 10' WIDE STRIP AT
 94. 10' WIDE STRIP AT
 95. 10' WIDE STRIP AT
 96. 10' WIDE STRIP AT
 97. 10' WIDE STRIP AT
 98. 10' WIDE STRIP AT
 99. 10' WIDE STRIP AT
 100. 10' WIDE STRIP AT

From Block 144 & 148

Property Detail

Alameda, CA RON THOMSEN, ASSESSOR

Parcel # (APN): **084A-0131-016-00**

Use Description:

Parcel Status:

Owner Name: **BROOKS ROBERT A**Mailing Address: **4959 SEVEN HILLS RD CASTRO VALLEY CA 94546**Situation Address: **20574 WISTERIA ST CASTRO VALLEY CA 94546-5523 C040**

Legal

Description:

ASSESSMENTTotal Value: **\$30,006**Use Code: **330**

Zoning:

Land Value: **\$20,694**Tax Rate Area: **54119**Census Tract: **4309.00/2**Impr Value: **\$9,312**Year Assd: **2004**

Improve Type:

Other Value:

Property Tax:

Price/SqFt:

% Improved **31%**

Delinquent Yr

Exempt Amt:

HO Exempt?: **N****SALES HISTORY**

	<u>Sale 1</u>	<u>Sale 2</u>	<u>Sale 3</u>	<u>Transfer</u>
Recording Date:	10/18/1971	12/00/1969		11/05/2004
Recorded Doc #:	71 136507			2004497939
Recorded Doc Type:				
Transfer Amount:				
Sale 1 Seller (Grantor):				
1st Trst Dd Amt:		Code1:	2nd Trst Dd Amt:	Code2:

PROPERTY CHARACTERISTICS

Lot Acres: 0.090	Year Built:	Fireplace:
Lot SqFt: 4,000	Effective Yr: 1930	A/C:
Bldg/Liv Area: 2,060		Heating:
Units: 1	Total Rooms:	Pool:
Buildings: 1	Bedrooms:	
Stories: 1.0	Baths (Full):	Park Type:
Style:	Baths (Half):	Spaces:
Construct:		Site Inffnce:
Quality: 4.5	Garage SqFt:	
Building Class: D		Timber Preserve:
Condition:		Ag Preserve:
Other Rooms:		

Property Detail

Alameda, CA RON THOMSEN, ASSESSOR

Parcel # (APN): **084A-0131-016-00**

Use Description:

Parcel Status:

Owner Name: **BROOKS ROBERT A**Mailing Address: **4959 SEVEN HILLS RD CASTRO VALLEY CA 94546**Situs Address: **20574 WISTERIA ST CASTRO VALLEY CA 94546-5523 C040**

Legal

Description:

ASSESSMENTTotal Value: **\$30,006**Use Code: **330**

Zoning:

Land Value: **\$20,694**Tax Rate Area: **54119**Census Tract: **4309.00/2**Impr Value: **\$9,312**Year Assd: **2004**

Improve Type:

Other Value:

Property Tax:

Price/SqFt:

% Improved **31%**

Delinquent Yr

Exempt Amt:

HO Exempt?: **N****SALES HISTORY**

	<u>Sale 1</u>	<u>Sale 2</u>	<u>Sale 3</u>	<u>Transfer</u>
Recording Date:	10/18/1971	12/00/1969		11/05/2004
Recorded Doc #:	71 136507			2004497939
Recorded Doc Type:				
Transfer Amount:				
Sale 1 Seller (Grantor):				
1st Trst Dd Amt:	Code1:	2nd Trst Dd Amt:	Code2:	

PROPERTY CHARACTERISTICS

Lot Acres: 0.090	Year Built:	Fireplace:
Lot SqFt: 4,000	Effective Yr: 1930	A/C:
Bldg/Liv Area: 2,060	Total Rooms:	Heating:
Units: 1	Bedrooms:	Pool:
Buildings: 1	Baths (Full):	Park Type:
Stories: 1.0	Baths (Half):	Spaces:
Style:	Garage SqFt:	Site Inflnce:
Construct:		Timber Preserve:
Quality: 4.5		Ag Preserve:
Building Class: D		
Condition:		
Other Rooms:		



COUNTY OF ALAMEDA
Assessor's Office

Property Value System

History

Value

Transfer

New Query

Parcel Number: **84A-131-16** Lien Date: **01/01/2005** Owner: **BROOKS ROBERT A TR ETAL**
 Property Address: **20574 WISTERIA ST , CASTRO VALLEY, CA 94546-5523**

Mailing Name		Mailing Address	Document Date	Document Number	Value From Trans Tax	Parcel Count	Use
BROOKS ROBERT A TR ETAL	List Owners	4959 SEVEN HILLS RD , CASTRO VALLEY, CA 94546-2434	11/05/2004	2004-497939		3	3300
BROOKS ROBERT A TR		4959 SEVEN HILLS RD , CASTRO VALLEY, CA 94546	11/05/2004	2004-497938		3	3300
BROOKS NORMA L & ROBERT A TRS c/o ROBERT A BROOKS		4959 SEVEN HILLS RD , CASTRO VALLEY, CA 94546-2434	08/07/2004	TRAN-242552		1	3300
BROOKS ROBERT A & NORMA L TRS		4959 SEVEN HILLS RD , CASTRO VALLEY, CA 94546-2434	11/02/1998	1998-385181		1	3300
BROOKS ROBERT A & NORMA L	List Owners	4959 SEVEN HILLS RD , CASTRO VALLEY, CA 94546-2434	11/02/1998	1998-385180		1	3300
BROOKS ROBERT A & NORMA L		4959 SEVEN HILLS RD , CASTRO VALLEY, CA 94546-2434	10/18/1971	1971-136507		1	3300
MILLER ROBERT A + NORMA J		20574 WISTERIA ST , CASTRO VALLEY, CA 94546-5523	12/12/1969	1969-139763		1	3300

All information on this site is to be assumed accurate for property assessment purposes only, and is based upon the Assessor's knowledge of each property. Caution is advised for use other than its intended purpose.

The Alameda County Intranet site is best viewed in Internet Explorer Version 5.5 or later.
 Click [here](#) for more information regarding supported browsers.

Copyright © 2001 Alameda County