

ASSESSOR'S MAP 42

Code Area Nos.
17-032

Plat of a part of the Rancho de San Antonio (Ygnacio Peralta) (Bk. X' Pat. Pg. 60)
Tract 2347 (Bk. 45 Pg. 33)

4318 Scale: 1" = 100'
Page 3

Drawn: 3-68 H.L.
Revised: 10-15-77 H.L. 78-2
5-10-83 C.S.
10-27-83 C.A.
2-14-86 R.C.
2-14-86 R.C.

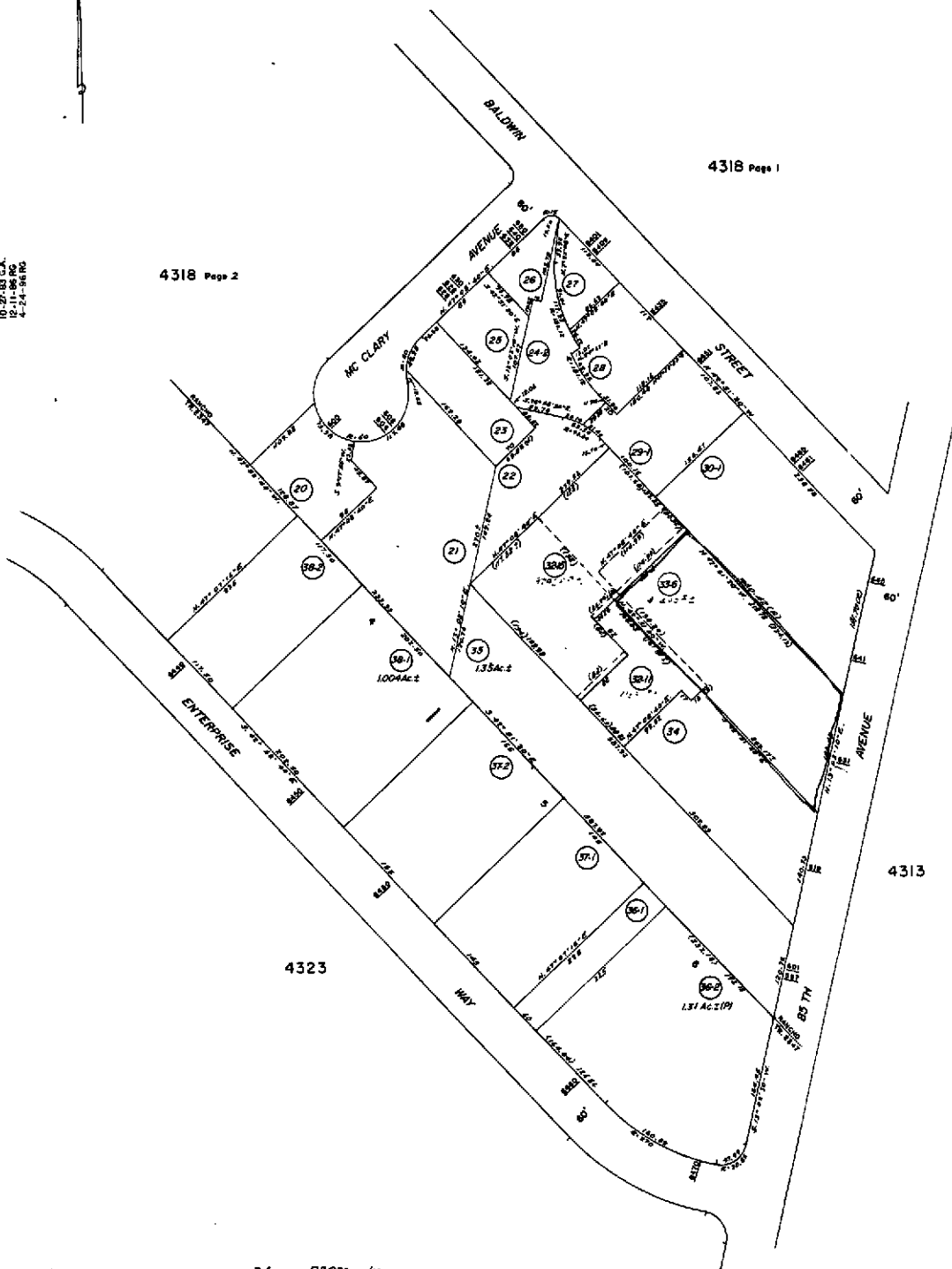

Formality:

A.C.M.

Reference: RP 653 11/77

1174-44

100/1

2837 .



COUNTY OF ALAMEDA
Assessor's Office

Property Value System

History

Value

Transfer

New Query

Parcel Number: 42-4318-33-6 Inactive: N Lien Date: 01/01/2006 Owner: BALDWIN LANDMARK ASSOCIATES LLC
 Property Address: 631 85TH AVE , OAKLAND, CA 94621-1254
 Parcel History

Mailing Name	Historical Mailing Address	Document Date	Document Number	Value From Trans Tax	Parcel Count	Use
BALDWIN LANDMARK ASSOCIATES LLC c/o CRANBROOK GROUP IN	4701 SISK RD STE 101, MODESTO, CA 95356-9320	05/13/1998	1998-159886		2	4200
RAN ROB TOOL & DIE c/o DON L NEWTON	1 KAISER PLZ , OAKLAND, CA 94612-3610	09/13/1977	1977-181772		7	4200

All information on this site is to be assumed accurate for property assessment purposes only, and is based upon the Assessor's knowledge of each property. Caution is advised for use other than its intended purpose.

The Alameda County Intranet site is best viewed in Internet Explorer Version 5.5 or later.
 Click [here](#) for more information regarding supported browsers.

Copyright © 2001 Alameda County