

Summary Report

**Phase I Site Assessment
at
1372 Ocean Avenue
Emeryville, California 94608**

for

Mr. Doug Ralston

Prepared by

**INTERNATIONAL GEOLOGIC
2831 Sylhowe Road
Oakland, California 94602**

April 29, 1998

TABLE OF CONTENTS

INTRODUCTION 1
SITE DESCRIPTION 2
 Site Location 2
 Assessors Information 2
 Site Configuration 2
LOCAL GEOLOGY/HYDROGEOLOGY 2
 Geology 2
 Hydrogeology 3
PAST AND PRESENT SITE USAGE 3
 Sanborn Fire Insurance Maps 3
 Building Permit Review 3
 Telephone Directory Review 3
 Aerial Photo Review 4
 Site Usage Summary 4
PAST AND PRESENT ADJACENT PROPERTIES USAGE 5
 6460 Hollis Street 5
 1350 Ocean Avenue 5
 1289 65th Street 5
 Surrounding Area 5
SITE WALK OVER 6
 Warehouse Building & Offices 6
 Yard/Storage Areas 6
 Perimeter Areas 6
RECORDS REVIEW 7
SITE ENVIRONMENTAL WORK 10
 Suspected UST Area Excavation/Sampling 10
 Monitoring Well Installation/Sampling 11
 Current Status 11
NEARBY SITE ENVIRONMENTAL WORK 13
 6460 Hollis Street 13
 1351 Ocean Avenue 14
 1301 65th Street 14
 1200 65th Street 14
DISCUSSION 14
FINDINGS 15
CERTIFICATION 17
LIMITATIONS 17
REFERENCES 18

FIGURES

- FIGURE 1: SITE VICINITY MAP
- FIGURE 2: ASSESSORS MAP
- FIGURE 3: SITE PLAN/PROJECT AREA MAP
- FIGURE 4: 1911 SANBORN MAP
- FIGURE 5: 1950 SANBORN MAP

PHOTOS

- AERIAL PHOTOS: 1939, 1946, 1968, 1977, 1989
- SITE PHOTOS

ATTACHMENTS

- ATTACHMENT 1: ENVIRONMENTAL RECORDS REVIEW

Summary Report

**Phase I Site Assessment
at
1372 Ocean Avenue
Emeryville, California 94608**

INTRODUCTION

A Phase I Site Assessment (ASTM Standard E-1527) was conducted by International Geologic at 1372 Ocean Avenue, Emeryville, California. The purpose of this assessment was to evaluate the conditions of the site with respect to activities, materials, or practices which are subject to environmental regulations, and to identify potential sources of contamination on-site and within a one-mile radius of the site. **The ASTM Standard considers analysis for asbestos containing materials (ACM's) and lead paint to be beyond the scope of work.**

This assessment consisted of:

- o Conducting a site walk over.
- o Interviewing the current site occupant and owner.
- o Reviewing historical sources of information for the site and surrounding area dating back to 1903.
- o Summarizing the local geology and hydrogeology.
- o Reviewing Federal, State, and local agency records pertaining to the subject property and surrounding area within a one-mile radius of the site.
- o Reviewing information pertaining to a 1997 subsurface investigation related to an underground fuel storage tank formerly located beneath the property.

SITE DESCRIPTION

Site Location

The site is located at 1372 Ocean Avenue, between Hollis and Doyle Streets in Emeryville, California (see Site Vicinity Map, Figure 1). A large, asphalt surfaced parking lot that is part of the property that contains the building at 1289 65th Street (Oakland Diesel Distributors), adjoins the subject site to the north. To the west, the site adjoins the yard area of a vacant industrial building at 6460 Hollis Street. An asphalt surfaced parking lot for "Healthsouth Redicare Medical Clinic" adjoins the subject property to the east at 1350 Ocean Avenue. The sidewalk for Ocean Avenue adjoins the subject property to the south. The immediate surrounding area is a mixture of industrial and commercial property, with residential properties extending east from Doyle Street.

Assessors Information

The Assessors Parcel Number for the subject property is 49-1484-5-1. The area of blocks and parcels that includes the subject property, is designated by the Alameda County Assessor as "Map of The Landregan Tract-Ranchos of V & D Peralta". A copy of the Assessor's Parcel Map for the area described above is presented in Figure 2.

Site Configuration

The property measures approximately 100 feet wide by 116 feet deep yielding an area of about 11,600 ft², and is relatively flat with an elevation of about twenty-five feet above mean sea level (USGS, 1993). A warehouse style building exists on the property with about 6,300 ft² of warehouse space plus 1,400 ft² of office space on two floors. The warehouse has a concrete slab-on-grade floor, and is accessed by means of three man-doors and one roll-up truck door on the Ocean Street side, with an additional roll-up door located at the north side of the building. Approximately 2,000 ft² of covered storage adjoins the west side of the building where a 2,000 ft² concrete and asphalt surfaced storage yard is located. An additional entrance to the building and upstairs office is accessed from the yard area. The western side of the property is fenced, with a fence and gate on the south side permitting access to the yard area. With the exception of a fence at the north end of the yard area, the remainder of the site boundary is demarked by the building footprint. The site layout is depicted in a Site Plan/Project Area Map presented in Figure 3.

LOCAL GEOLOGY/HYDROGEOLOGY

Geology

The area of Emeryville that includes the subject site has been mapped by Helley, *et al* (1979) as "Unconsolidated, plastic, moderately to poorly sorted silt and clay rich in organic material". Beneath the alluvial units are relatively impermeable, consolidated rocks of Jurassic to late Tertiary Age Franciscan Complex, which consist mainly of marine sedimentary rocks with some volcanic rocks and serpentinite. The site lies about 2 miles southwest of the inferred trace of the Hayward Fault.

A subsurface investigation conducted on the subject site in 1997 that involved soil excavation and drilling to a depth of 16 feet below the ground surface (bgs) indicated that the upper 7 feet of soil is silty clay, while the 7 to 11 foot interval consisted of sandy clay to clayey sand. From 11 feet to approximately 16 feet bgs, subsurface materials consist of a very stiff silty clay (International Geologic, 5/7/97 & 12/12/97).

Soil borings drilled in 1992 during a soil and groundwater investigation on the adjoining property to the west at 6460 Hollis Street, showed the upper 16 feet of subsurface soils to consist of "Silty Clay" and "Clayey Sand" (Hageman/Aguiar, 6/23/92).

Hydrogeology

The depth to first encountered groundwater beneath the subject property as measured during drilling in October 1997, was approximately 7.5 feet bgs under slightly confined conditions with the saturated zone extending to approximately 11 feet bgs (International Geologic, 12/12/97). The depth to first encountered groundwater as measured in 1992 during drilling at 6460 Hollis Street was approximately 5 feet bgs. The direction of groundwater flow beneath the Hollis Street property has been calculated to be approximately to the west (Hageman/Aguiar, 10/13/95). Groundwater beneath the area of the site is reportedly not used for municipal water supply or farm irrigation.

PAST AND PRESENT SITE USAGE

Sanborn Fire Insurance Maps

Sanborn Maps depicting the subject site revealed the following information regarding past site usage:

- 1903:** The subject site is depicted as a "Corral".
- 1911:** The eastern portion of the site is depicted to contain a dwelling with the address 1402 Ocean Avenue. The western portion of the site area is vacant.
- 1950:** The site is shown to contain a small office and a garage, both adjacent to Ocean Avenue. The same dwelling depicted in the 1911 map is shown.

Copies of the 1911 and 1950 Sanborn Maps reviewed for this assessment are presented in Figures 4 and 5. The 1903 map was reviewed at the Oakland Public Library, and could not be copied.

Building Permit Review

A review of building permits for the subject property revealed information dating back only to 1979, and were for minor alterations to the building. No permits were available at the Emeryville Public Works Department indicating the year the present structure on the property was built.

Telephone Directory Review

A review of former telephone directories revealed the following information regarding names of businesses formerly occupying the subject property:

- 1951-1957:** "Danny Boy Trucking".
- 1961-1976:** "Kaiser Refractories Warehouse".
- 1977-1979:** "Brantley Sales And Service" and "Wayco Sales".
- 1979-1997:** Not listed.

Aerial Photo Review

A review of aerial photographs of the subject property revealed the following site information:

- 1939:** The north side of the central part of Ocean Avenue between Hollis and Doyle Streets appears to contain a number of small buildings that are similar in appearance to residential property east of Doyle Street.
- 1946:** As 1939 (?)
- 1968:** The present day site configuration is visible.
- 1977-1989:** The site appears as it does today.

Copies of the aerial photographs reviewed for this assessment are included in the "Photos" section to this report. A 1983 aerial photograph reviewed at the Emeryville public works office, is not included in the photos section.

Site Usage Summary

Sanborn maps, building permit applications, former Oakland/Berkeley telephone directories, aerial photographs and information provided by the current owner/occupant of the property, Mr. Doug Ralston, indicate the property was originally used as a stable and corral during the early 1900's. By approximately 1910 until the late 1940's the property contained a dwelling and garage that was part of the residential neighborhood that extended east of Doyle Street. The present day building was built in approximately 1950, and was first occupied by "Danny Boy Trucking". By the late 1950's or very early 1960's until the mid-1970's, the property was used by "Kaiser Industries" as a refractory brick warehouse.

By the mid 1970's until present, the property has been used by "Production (Plant) Insulation Company" for storage of insulating materials. According to the president of Plant Insulation Company, Mr. Doug Ralston, information in the 1977-1979 telephone directories stating that the businesses "Brantley Sales And Service" and "Wayco Sales", occupied the subject property is incorrect. Production (Plant) Insulation Company is an asbestos and insulation contracting business. According to Doug Ralston, the subject property was used as a warehouse for equipment, vehicles, and non-asbestos containing insulation materials. Currently, the warehouse contains only a small amount of equipment and material. The offices, storage yard and sheds are empty.

PAST AND PRESENT ADJACENT PROPERTIES USAGE

The following historical information was acquired from Sanborn maps, building permit applications, aerial photographs and former Oakland/Berkeley telephone directories.

6460 Hollis Street

This property adjoins the subject site to the west. The property was used by the "Sterling Paint Company" who manufactured paint on the site from approximately 1918 until the mid 1960's. The "Zinc Lock Company" occupied the property from the mid to late 1960's until the mid 1970's. "RIX Industries", an air compressor parts and service business, occupied the property from the mid-1970's until 1997. A 1983 aerial photograph shows a significant amount of miscellaneous storage against the east fence (adjacent to the subject site) with the unsealed ground surface appearing dark. The property is currently vacant.

1350 Ocean Avenue

This property adjoins the subject site to the east. 1350 Ocean Avenue was residential from approximately 1910 until the 1950's, and was subsequently vacant until the mid 1980's when the present structure was built. The current site occupant, "Healthsouth Redicare Medical Clinic" has conducted business on the property from 1988 until the present.

1289 65th Street

This area adjoins the subject site to the northeast. The first documented use of the property was as the "Oakland Meat Company" stock stable, which was a large structure that was separated from the subject property by "Peabody's Lane" which at the time, was a well defined narrow street that ran along the northern property line of the subject site. By the 1930's, or early 1940's, the present structure was built on the northeast portion of the property fronting on 65th Street, with a large unpaved yard area actually adjacent to the subject site. The property was originally used by "Caine Steel", and continued to see use in the steel business until the 1980's. A 1983 aerial photograph of the area shows a considerable amount of material stored on the unsealed ground surface of the yard. Large above ground storage tanks located on the east side of the building, were originally used by the "Mohawk Petroleum" bulk materials facility until the 1970's, and are currently used by "Liquid Sugars Incorporated" at 1266 66th Street. Currently, the 1289 65th Street building is occupied by "Oakland Diesel Distributors", a business involved with sales of diesel engine parts.

Surrounding Area

The area surrounding the subject property has been predominately industrial since 1910-1920. The south side of Ocean Avenue across from the subject site and west toward Hollis Street was originally oil refineries- "Lewers Refinery" and "Capitol Refinery". Subsequently, this area became the site of a warehouse for "Sylvania Electric Products Incorporated", and is now the site of "Mix Publications", and "Getz Construction". The area to the northeast was utilized by a zinc dust manufacturer in the 1950's and a petroleum storage facility until the 1980's. "Brueners Furniture Company" operated a large warehouse across Hollis Street, and "Ryerson Steel" has operated a wholesale steel warehouse at 6491 Hollis Street since at least the early 1950's until present.

SITE WALK OVER

A walk over of the subject site was performed by International Geologic on April 7th, 1998, to observe the potential presence of hazardous materials on-site, note activities, materials, conditions or practices which are subject to environmental regulations, and to assess the potential for other environmental concerns. Photographs depicting features noted during the walk over are included in the "Photos" section attached to this report.

Warehouse Building & Offices

The majority of the subject building is open warehouse area, with a group of three offices and a reception area located at the southwest corner of the building. These rooms were empty at the time of the site visit, however no uses or equipment other than what would be expected for an office was evident in the office areas. An additional two room office that is accessible by a stairway leading from the yard area, showed no evidence of environmental liabilities.

At the time of the site visit, the warehouse was mostly empty except for some boxes of non-asbestos containing insulative material, one pallet of a liquid encapsulant, one vehicle and some miscellaneous tools and equipment. The concrete slab floor in the building was in very good condition. No significant stains or unusual odors were noted at the time of the site visit. No containers of hazardous substances were observed in the building. No evidence of above or below ground tanks or fill ports suggesting the presence of an underground tank was observed.

Yard/Storage Areas

The asphalt and concrete surface of the storage yard was in good condition. A covered garage style storage shed located at the rear of the yard, and an enclosed shed running the length of the main building were both empty at the time of the site visit. No hazardous substances were observed in the yard area, and no significant stains or unusual odors were noted in the storage yard or sheds at the time of the site visit.

One groundwater monitoring well is located in the southwest corner of the yard. The purpose for this well will be discussed in the "Site Environmental Work" section to this report. Two 55-gallon capacity drums are being stored in the yard. One drum contains soil that was generated during the well installation, and the other drum contains groundwater from the well sampling process. Both drums appeared to be in good condition and were not leaking at the time of the site visit.

Perimeter Areas

The north and east perimeter areas are asphalt parking areas, with the south perimeter consisting of the sidewalk for Ocean Avenue. No environmental liabilities were noted in these areas. The west property line adjoins that of the yard for 6460 Hollis Street. Some minor discoloration of the unsealed yard surface was noted on the other side of the fence on the Hollis Street property.

RECORDS REVIEW

Federal and State Records

Federal and State records were reviewed to determine whether releases of hazardous materials or petroleum product have occurred or been detected on-site, and to identify potential sources of contamination within a one-mile radius of the site. Details of the Federal and State records are included in a report in Attachment 1. The following summarizes the findings of the records review.

- o No (0) site within a one-mile radius of the property was listed on the Environmental Protection Agency's (EPA) National Priority List (NPL). The NPL identifies sites for priority cleanup under the Superfund Program.
- o The subject property does not appear on the EPA's De-listed NPL database. The De-listed NPL database tracks sites that the EPA no longer manages under its NPL program.
- o No (0) site within a one-mile radius of the property was listed on the EPA's Resource Conservation and Recovery Information System (RCRIS). RCRIS is a data base used by EPA to track sites which generate, transport, store, treat or dispose of hazardous waste.
- o Two (2) sites within a one-mile radius of the property were listed on the California Department of Toxic Substance Control CAL-SITES AWP (Annual Work Plan) List. CAL-SITES AWP is a data base maintained by The State of California which identifies known hazardous substance sites targeted for cleanup.
- o Twenty-two (22) sites within a one-mile radius of the property were listed on the California Department of Toxic Substance Control CAL-SITES List. CAL-SITES is a database which identifies known and potential hazardous substance sites.
- o Eight (8) sites within a one-mile radius of the property were listed on the Notify 65 List. Notify 65 is maintained by the California State Water Resources Control Board, and contains facility notifications about any release which could impact drinking water.
- o Eight (8) sites within a one-mile radius of the property were listed on the California Hazardous Material Incident Reporting System List (CHMIRS). CHMIRS contains information on accidental releases or spills of hazardous substances.
- o Sixty (60) sites within a one-mile radius of the property were listed on the State of California EPA CORTESE database. CORTESE lists sites having experienced a reportable release of toxic substances into the environment, or the potential for a release.
- o No (0) site within a one-mile radius of the property was listed on the State of California Water Resources Control Board "Toxic Pits" list. "Toxic Pits" identifies sites suspected of containing hazardous substances where clean-up has not been completed.

- o No (0) site within a 1/2-mile radius of the property was listed on the EPA's Comprehensive Environmental Response, Compensation, and Liability Act (CERCLIS) inventory. CERCLIS is a data base used by the EPA to track activities conducted under its Superfund program and contains sites which are either proposed to, or are on the National Priorities List (NPL), and sites which are in the screening and assessment phase for possible inclusion on the NPL.
- o The subject site does not appear on the CERC-NFRAP database. As of February 1995, CERCLIS sites designated "No Further Remedial Action Planned" (NFRAP) have been removed from CERCLIS. NFRAP sites may be sites that following an initial investigation, no contamination was found, contamination was removed quickly without the need for the site to be placed on the NPL, or contamination was not serious enough to require Federal Superfund action or NPL consideration.
- o No (0) site within a one-mile radius of the property was listed on the EPA's Corrective Action Report (CORRACTS) list. CORRACTS identifies hazardous waste handlers with RCRA corrective action activity.
- o No (0) site within a 1/2-mile radius of the property was listed on the State of California Landfill database. The State Landfill database contains information on active, inactive and closed landfills.
- o Sixty-seven (67) sites within a 1/2-mile radius of the property were listed on the State of California Leaking Underground Storage Tanks (LUST) list. The State of California Water Resources Control Board maintains this list of leaking UST's.
- o Fifteen (15) sites within a 1/4-mile radius of the property were listed on the State of California Underground Storage Tanks (UST) list. The State of California Water Resources Control Board maintains this list of registered UST's.
- o Ten (10) sites within a 1/4-mile radius of the property were listed on the California EPA Facility Inventory Database (FID) database. FID contains active and inactive underground storage tank locations from the State Water Resources Control Board.
- o No (0) site within a 1/4-mile radius of the property was listed on the State of California Above Ground Storage Tank (AST) database. The State of California Water Resources Control Board maintains this list of registered AST's.
- o The subject property is not listed on the EPA's Resource Conservation Recovery Act (RCRA) Administration Action Tracking System (RAATS) database. RAATS contains information on enforcement action pertaining to major violators under RCRA.

- o No (0) site within a 1/2-mile radius of the property was listed on the State Water Resources Control Board Waste Management Unit Database System (WMUDS) or the State of California Solid Waste Activity Tracking (SWAT) database. The State maintains these lists for program tracking and inventory of waste management units and contains information on groundwater monitoring and landfills.
- o Thirty-two (32) sites within a 1/4-mile radius of the property were listed on the State of California Hazardous Waste Information System (HAZNET) list. The State of California Environmental Protection Agency (CAL-EPA) maintains this list of hazardous waste generators and hazardous waste treatment, storage and disposal facilities.
- o Fifteen (15) sites within a 1/4-mile radius of the property were listed on the EPA's RCRIS "Small Quantity Generator" (SQG) list. The RCRIS Small Quantity Generator list includes information on sites which generate, transport, store, treat and/or dispose of hazardous waste as defined by the RCRA. **The subject property appears on the SQG list.**
- o Seven (7) sites within a 1/4-mile radius of the property were listed on the EPA's RCRIS "Large Quantity Generator" (LQG) list.
- o The subject property is not listed on the Federal Hazardous Materials Incident Report System (HMIRS) database. The Department of Transportation maintains this list of hazardous material spill incidents.
- o The subject property is not listed on the EPA's PCB Activity Database (PADS). PADS identifies generators, transporters and other handlers of PCB's.
- o The subject property is not listed on the EPA's Emergency Response Notification System (ERNS). ERNS records information on reported releases of oil and hazardous substances.
- o **The subject property appears in the EPA's Facility Index System (FINDS).** The Facility Index System (FINDS) contains information and "pointers" to other sources that contain more information on the storage and transportation of hazardous materials or waste.
- o The subject property is not in the EPA's Toxic Release Inventory System (TRIS). TRIS identifies sites which release toxic chemicals to the air, water and land.
- o The subject property is not listed on the EPA's Toxic Substances Control Act (TSCA) database. TSCA identifies manufacturers and importers of chemical substances.
- o The subject property is not listed on the Nuclear Regulatory Commission's (NRC) Material Licensing Tracking System (MLTS) database. MLTS identifies sites that possess or use radioactive materials.

- o The subject property is not listed on the EPA's National Priority List Liens list (NPL LIENS). NPL LIENS identifies property for which a lien has been filed through which the USEPA has the authority to recover remedial action expenditures.
- o Eighteen (18) sites within a 1/2-mile radius of the property were listed on the State of California Non-Fuel Leaks (SLIC) database.
- o Two (2) sites within a one-mile radius of the property was listed on the State of California Department of Health Services Bond Expenditure Plan database.
- o No (0) site within a one-mile radius of the property was listed on the EPA's Records of Decision (ROD) database. ROD documents mandate a permanent remedy at an NPL site containing technical and health information to aid in the cleanup.
- o No (0) site within a one-mile radius of the property was listed on the EPA's Resource Conservation and Recovery Information System "CONSENT" database. CONSENT tracks legal settlements that establish responsibility for local Superfund sites.
- o The subject property is not listed on the State of California Waste Discharge System database (WDS). WDS sites have been issued waste discharge requirements.
- o No (0) sites within a one-mile radius of the property was listed on Real Property Scan's "ENVIROHAZ" Former Manufactured Gas (Coal Gas) Sites list.

SITE ENVIRONMENTAL WORK

Suspected UST Area Excavation/Sampling

During preparations for the sale of the property, a suspected former fuel dispenser island was identified against the west fence in the yard area, suggesting the possible existence of an underground storage tank (UST) beneath the property. Mr. Doug Ralston, President of Plant Insulation Company, had no knowledge of a UST beneath the property, and subsurface locating techniques utilized near the area of the apparent fuel dispenser island, failed to locate a tank.

Subsequently on March 31, 1997, the suspected UST and dispenser areas were investigated by exploration/excavation. During excavations that reached approximately 4 feet below the ground surface (bgs) in a 15 foot by 15 foot area, an abandoned supply line and large sections of broken concrete slab were brought to the surface, suggesting that at least one UST had been removed at some time prior to Plant Insulation Company's ownership of the property (approximately 1975).

On April 10th, 1997, one soil sample was collected from the excavation bottom at a depth of 5.5 feet bgs, and one grab groundwater sample was collected at a depth of approximately 6.5 feet bgs from a hand augured boring (B-1) in the excavation area (see Figure 3). The samples were laboratory analyzed for petroleum hydrocarbons as gasoline (TPHg) and diesel (TPHd), total and

dissolved lead, and volatile and semi-volatile organic compounds. Analytical results of the soil sample indicated the presence of 150 parts per million (ppm) TPHg and 430 ppm TPHd. The groundwater sample contained 330 parts per billion (ppb) TPHg and 7,000 ppb TPHd. A soil sample collected from the former dispenser area at a depth of 2 feet bgs contained 210 ppm TPHd. The excavation was subsequently back-filled with clean soil and the area re-surfaced with asphalt.

Monitoring Well Installation/Sampling

A requirement for a groundwater monitoring well to determine the extent of soil and groundwater contamination beneath the property, was set forth in a letter from the Alameda County Health Care Services Agency (ACHCSA) dated July 17, 1997.

On October 11, 1997, boring SB-1 was drilled to a depth of 16 feet bgs in a location about 9 feet in the downgradient direction (to the west) of the former UST location. Laboratory analyses of soil samples collected from boring SB-1 indicated the presence of up to 180 ppm TPHg and 500 ppm TPHd at a depth of 5.5 feet bgs. A groundwater monitoring well was constructed in boring SB-1 at the location shown on Figure 3. Laboratory analytical results of the initial groundwater sample collected from well on October 19, 1997, and the most recent sampling which took place in March 6, 1998, are presented in Table 1 on the following page.

Detailed descriptions regarding the discovery of the former underground fuel tank location, monitoring well installation and laboratory analytical results of soil and groundwater samples collected on-site, can be reviewed in the International Geologic Letter Report, Subsurface Investigation Related To A Suspected Underground Storage Tank Location, For 1372 Ocean Avenue, Emeryville, California, May 7, 1997, International Geologic Report, Groundwater Monitoring Well Installation Report For 1372 Ocean Avenue, Emeryville, California December 12, 1997, and International Geologic Report, First Quarter Groundwater Monitoring Report For 1372 Ocean Avenue, Emeryville, California, April 1, 1998.

Current Status

Groundwater monitoring issues at subject site are under active management by Ms. Susan Hugo of the ACHCSA. The groundwater monitoring well on the subject property is scheduled to be monitored for three additional quarters, (June, September and December of 1998). If the levels of contaminants remain stable or decrease, site closure will be recommended.

TABLE 1
CUMULATIVE RESULTS OF LABORATORY ANALYSES OF GROUNDWATER SAMPLES
1372 Ocean Avenue
Emeryville, California

Compound	Sample Date 10/19/97	Sample Date 3/6/98
TPHg	<50	57 ^a
TPHd	120 ^b	120 ^b
MTBE	<5.0	<5.0
Benzene	<0.005	<0.005
Toluene	<0.005	<0.005
Ethylbenzene	<0.005	<0.005
Xylenes	<0.005	<0.005
1,1- Dichloroethene	0.57	<3.0
cis 1,2-Dichloroethene	12	16
trans 1,2-Dichloroethene	2.2	<3.0
Tetrachloroethene	6.0	<3.0
Trichloroethene	41	82
Trichlorofluoromethane	2.5	3.8
Vinyl Chloride	1.1	3.0

Results expressed in parts per billion (ppb).

TPHg: Total petroleum hydrocarbons as gasoline.

TPHd: Total petroleum hydrocarbons as diesel.

MTBE: Methyl-Tertiary-Butyl-Ether.

a: One to a few isolated peaks present

b: Diesel range compounds are significant; no recognizable pattern.

NEARBY SITE ENVIRONMENTAL WORK

The properties listed below appeared on the environmental database search, and were researched to determine the potential for soil and/or groundwater contamination at the site impacting the subject property via groundwater. References to "up gradient" and "down gradient" mean that a given site is located at a higher or lower elevation on the inclined plane of the groundwater table as compared with the subject property. In general, groundwater flows toward lower elevations on the plane. References to "cross gradient" mean that a given site is located horizontally along the plane of the water table.

Information regarding past and current environmental investigations being conducted at sites within approximately 1/8 mile from the subject property are outlined below:

- o **6460 Hollis Street.** Site appears on the State LUST list. This property adjoins the subject property to the west, and has been the subject of soil and groundwater investigations since three monitoring wells were installed on the property in 1992 to monitor five USTs that were to be abandoned in place beneath the facility building. Soil samples collected during the well installations, contained concentrations of up to 1,800 ppm TPHg, 3,000 ppm TPHd, 2,400 ppm kerosene, 2,100 ppm mineral spirits, and 31,000 ppb tetrachloroethene. The five USTs beneath the building were subsequently abandoned in place, and five additional USTs were removed from beneath the yard area adjacent to the east side of the building in December 1994 (see Figure 3). Corrosion of the tanks with apparent through-going holes were noted at the time that the five USTs located outside the building were removed, indicating that leakage had occurred.

Initial sampling of the monitoring wells in 1992, indicated concentrations of up to 9,300 ppb TPHg, 20,000 TPHd, 20,000 ppb kerosene, and 21,000 ppb TPH as mineral spirits to be present in a sample collected from well MW-3. In addition to petroleum hydrocarbons, up to 40,000 ppb Methyl-Ethyl-Ketone, 2,200 ppb Tetrachloroethene and 300 ppb Trichloroethene were detected in samples from well MW-3. Generally lower concentrations of contaminants were detected in wells MW-1 and MW-2 which are located on the west side of the abandoned UST locations in the building.

Groundwater monitoring conducted at the property in October 1995 indicated concentrations of up to 1,200 ppb TPHg, 2,600 TPHd, and 450 ppb TPH as mineral spirits in samples collected from the monitoring wells. In addition to petroleum hydrocarbons, up to 6,600 ppb Methyl-Ethyl-Ketone, 14 ppb Tetrachloroethene and 53 ppb Trichloroethene were detected in groundwater samples. Groundwater flow direction beneath the site was calculated as approximately west towards Hollis Street using measurements from the three on-site wells on October 13, 1995.

The 6460 Hollis Street property is downgradient from the subject site, reducing the threat to groundwater beneath the subject site. However, because the property was used for the manufacture of paint for over 40 years, coupled with its close proximity to the subject site, it is not unreasonable to suggest that some of the compounds detected in groundwater beneath the subject site (particularly those that were never stored on the subject site), could have originated from 6460 Hollis Street. The site is currently under active management by the ACHCSA.

- o **1351 Ocean Avenue.** (Approximately 300 feet to the east of the subject property). Site appears on the State LUST list. A 4,000 gallon capacity underground diesel storage tank was removed from this property in 1988. The case was considered a "soil only" type, no action was taken, and the Regional Water Quality Control Board (RWQCB) granted site closure for this property in 1995. This site is hydraulically cross/upgradient from the subject property, but is unlikely to be a potential source of contamination to the subject site.
- o **1301 65th Street.** (Approximately 200 feet to the north of the subject property). Site appears on the State LUST list. An underground gasoline storage tank of un-reported capacity was removed from this property in 1988. Gasoline and 1,2-Dichloroethene was detected in the groundwater. The RWQCB granted site closure for this property in 1995. This site is hydraulically cross gradient from the subject property, minimizing the risk of this property as a potential source of contamination to the subject site.
- o **1200 65th Street.** (Approximately 500 feet to the northeast of the subject property). Site appears on the State LUST list. An underground diesel storage tank of un-reported capacity was removed from this property in 1985. The case was considered a "soil only" type, no action was taken, and the Regional Water Quality Control Board (RWQCB) granted site closure for this property in 1995. This site is hydraulically cross/upgradient from the subject property, but is unlikely to be a potential source of contamination to the subject site.

DISCUSSION

It should be noted that the general quality of shallow groundwater beneath the entire Emeryville area has been degraded over the last few decades, and that there are 67 LUST cases alone within a 1/2 mile radius of the subject site. The presence of substances in the shallow groundwater beneath the subject property such as trichloroethene, dichloroethene and other chemicals not known to have been stored there, suggests that groundwater beneath the subject property may in fact be impacted from one or more off-site sources.

State and Federal laws regarding site mitigation (Comprehensive Environmental Response, Compensation and Liability Act of 1980/Superfund Amendments and Reauthorization Act (42 United States Code 9607 (a) (1)) and Chapter 6.8 of the Health and Safety Code (H&SC) provide that persons owning property where "...hazardous substances have come to be located..." may be liable for response costs and may be subject to various orders. This definition is without regard to the origin of the hazardous substance. Thus, such land owners, according to the law are responsible parties. The statutes also provide certain defenses to liability. In some cases, groundwater flow carries contaminants in the subsurface under property owned by a person having no relationship to the original release, except ownership of property over contaminated groundwater.

As a general policy, regulatory agencies will not enforce action against a person who is a responsible party solely on the basis of ownership of land over contaminated groundwater (California Department of Toxic Substance Control, Management Memo 90-11 December 7, 1990). There is only a low probability therefore, that action would be required to remediate contamination that originated off-site unless there was an immediate or extreme health hazard.

FINDINGS

- 1) The first documented use of the subject property was as a stable and corral during the early 1900's. By approximately 1910 until the late 1940's, the property contained a dwelling, and garage. The present day building was built in approximately 1950, and was first occupied by "Danny Boy Trucking". By the late 1950's or very early 1960's, until the mid-1970's, the property was used by "Kaiser Industries" as a refractory brick warehouse. By the mid 1970's until present, the property has been used by "Plant Insulation Company" for storage of non-asbestos containing insulating materials.
- 2) An underground fuel (probably diesel) storage tank (UST) of unknown capacity, was removed from the yard area of the property prior to 1975. Soil samples collected from an exploratory excavation in 1997, contained up to 150 parts per million (ppm) Total Petroleum Hydrocarbons as gasoline (TPHg) and 430 ppm TPH as diesel (TPHd). A sample collected of groundwater that seeped into the excavation, contained 330 parts per billion (ppb) TPHg and 7,000 ppb TPHd.
- 3) A groundwater monitoring well was installed in the former UST area in October 1997, per the request of Alameda County. Groundwater samples collected in October 1997, and March 1998, contained 120 ppb Total Petroleum Hydrocarbons as diesel (TPHd) on both dates. Up to 82 ppb of volatile halocarbons (trichloroethene) was detected in the March 1998 sample. Monitoring of the well is expected to occur again in June, September and December 1998. If current contaminant levels in the groundwater beneath the site remain stable, or decrease over the next three quarters, site closure will be recommended.

- 4) The federal and state records search identified the subject property on two federal databases (SQG and FINDS) that identify it as one whose current occupant handles hazardous materials. "Production (Plant) Insulation Company" the current site occupant, handles and transports asbestos containing materials (ACM's). No ACM's are stored on the property, and no violations were noted in the database search.
- 5) Use of the property as a refractory brick warehouse by "Kaiser Industries" in the 1960's and 1970's, and use by "Production Insulation Company" from the mid-1970's until present, do not appear to have posed an environmental threat to soil or groundwater beneath the site. No significant staining, visible evidence of spills, unusual odors or other environmental liabilities were noted during the site walk through.
- 6) The inferred direction of groundwater flow in the vicinity of the site is approximately west/southwest based on regional and local topographic drainage patterns. Groundwater gradient calculations made in conjunction with an on-going subsurface investigation at 6460 Hollis Street, indicate the shallow groundwater flow direction to be approximately to the west.
- 7) Several soil and/or groundwater contamination cases exist within a 1/8th mile radius of the subject property. One of these cases is adjacent to the subject property to the west at 6460 Hollis Street. 6460 Hollis Street was the site of the "Sterling Paint Company" from approximately 1918 until the mid-1960's, and appears on the State of California LUST database identifying the site as having had leaking UST's, with resulting soil and groundwater contamination (TPHg, TPHd and Solvents). This site is hydraulically downgradient from the subject site, reducing the risk to groundwater beneath the subject site.
- 8) Low levels (less than 100 ppb) of volatile halocarbons such as trichloroethene and dichloroethene detected in groundwater samples collected from the on-site well in October 1997 and March 1998, probably have an off-site source. This finding is based on the industrial nature of the surrounding area since the early 1900's, and on no record existing of these compounds being used or stored on the subject property.

CERTIFICATION

I certify that the work presented in this report was performed under my supervision. To the best of my knowledge, the data contained herein is true and accurate, and the work was performed in accordance with professional standards.

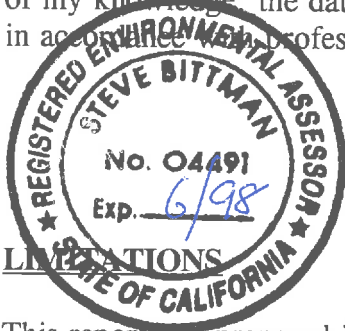

Steve Bittman *4/29/98*

Steve Bittman Date
CA Registered Environmental Assessor No. 04991

LIMITATIONS

This report was prepared in accordance with guidelines established by the American Society for Testing and Materials (ASTM) Subcommittee on Environmental Assessments for Commercial Real Estate (Standard E-1527, Standard Practice for Environmental Site Assessments: Phase I Environmental Site Assessment Process, 1997) and with generally accepted standards of environmental practice in California. This limited assessment was conducted solely for the purpose of evaluating environmental conditions at 1372 Ocean Avenue, Berkeley, California, and is intended to reduce but not eliminate uncertainty regarding the existence of recognized environmental conditions at the property assessed. Evaluation of conditions at and near the site for the purpose of this investigation is made from a limited number of observation points. Environmental conditions may vary away from the observation points available. Further investigation, including additional subsurface exploration and laboratory testing of soil and groundwater samples collected at the site, can aid in evaluating subsurface environmental conditions and reduce the inherent uncertainties associated with this type of limited environmental assessment. Accuracy or completeness of public and proprietary records used to conduct limited assessments of this type is not implied. No soil engineering or geotechnical references are implied nor should be inferred. No evaluation was made for the presence of asbestos on the subject property.

REFERENCES

- Alameda County Assessors Office. Map 49. Revised September 1989.
- City of Emeryville Public Works Department, Building Permit Records for 1372 Ocean Avenue, Emeryville, California.
- City of Emeryville Public Works Department, 1983 aerial photograph depicting 1372 Ocean Avenue, Emeryville, California.
- Hageman/Aguiar. Quarterly Groundwater Monitoring Report, 6460 Hollis Street, Emeryville, California. October 4, 1995.
- Haynes Reverse Telephone Directory. East San Francisco Bay Area. 1973-1993.
- Helley, E. S., Lajoie, K. R., Spangle, W. E., and Blair, M. L. 1979. Flatland Deposits of the San Francisco Bay Region, California; U. S. Geological Survey Professional Paper 943.
- International Geologic. Letter Report, Subsurface Investigation Related To A Suspected Underground Storage Tank Location, For 1372 Ocean Avenue, Emeryville, California, May 7, 1997.
- International Geologic. Report, Groundwater Monitoring Well Installation Report For 1372 Ocean Avenue, Emeryville, California December 12, 1997,
- International Geologic. Report, First Quarter Groundwater Monitoring Report For 1372 Ocean Avenue, Emeryville, California, April 1, 1998.
- Ralston, Doug. President Plant Insulation Company. Personal communication with Steve Bittman, International Geologic. April 1, 1998.
- Sanborn Map Co. Fire Insurance Map of Emeryville, California. Vol. 2: 1903.
- Sanborn Map Co. Fire Insurance Map of Emeryville, California. Vol. 2: 1911.
- Sanborn Map Co. Fire Insurance Map of Emeryville, California. Vol. 2: 1950.
- Susan Hugo. Alameda County Health Care Services Agency. Letter to Mr. Doug Ralston, Plant Insulation Company. Re: Underground Storage Tank Reportedly Removed at 1372 Ocean Avenue, Emeryville, California 94608. July 17, 1997.
- Topographic Map. Oakland West, California. Scale: 1:24,000. 1993.

FIGURES

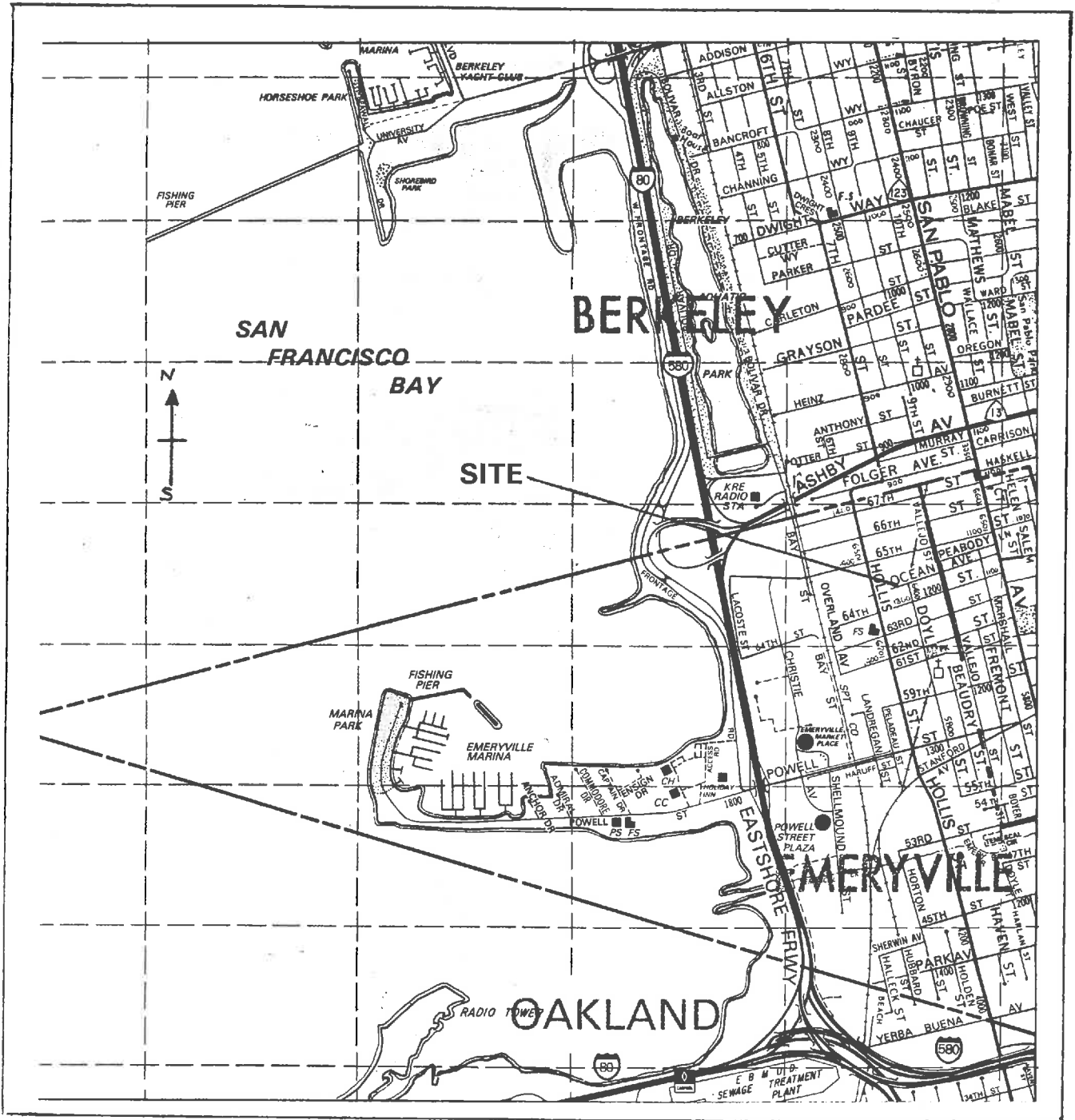

INTERNATIONAL GEOLOGIC Job No. 705-4
 1372 Ocean Avenue
 Emeryville, California

SITE VICINITY MAP

(Source: Thomas Bros. 1994)

FIGURE 1

1484

MAP OF THE LANDREGAN TRACT (Blk. 17th & 8th)
RANCHOS OF V. & D. PERALTA (Ptn Plot 42 Kellersberger) 64
Scale: 1 in. = 40 ft.

0-13-71 RM
6-6-88 PB
8-27-89 J.T.
9-19-89 CSL

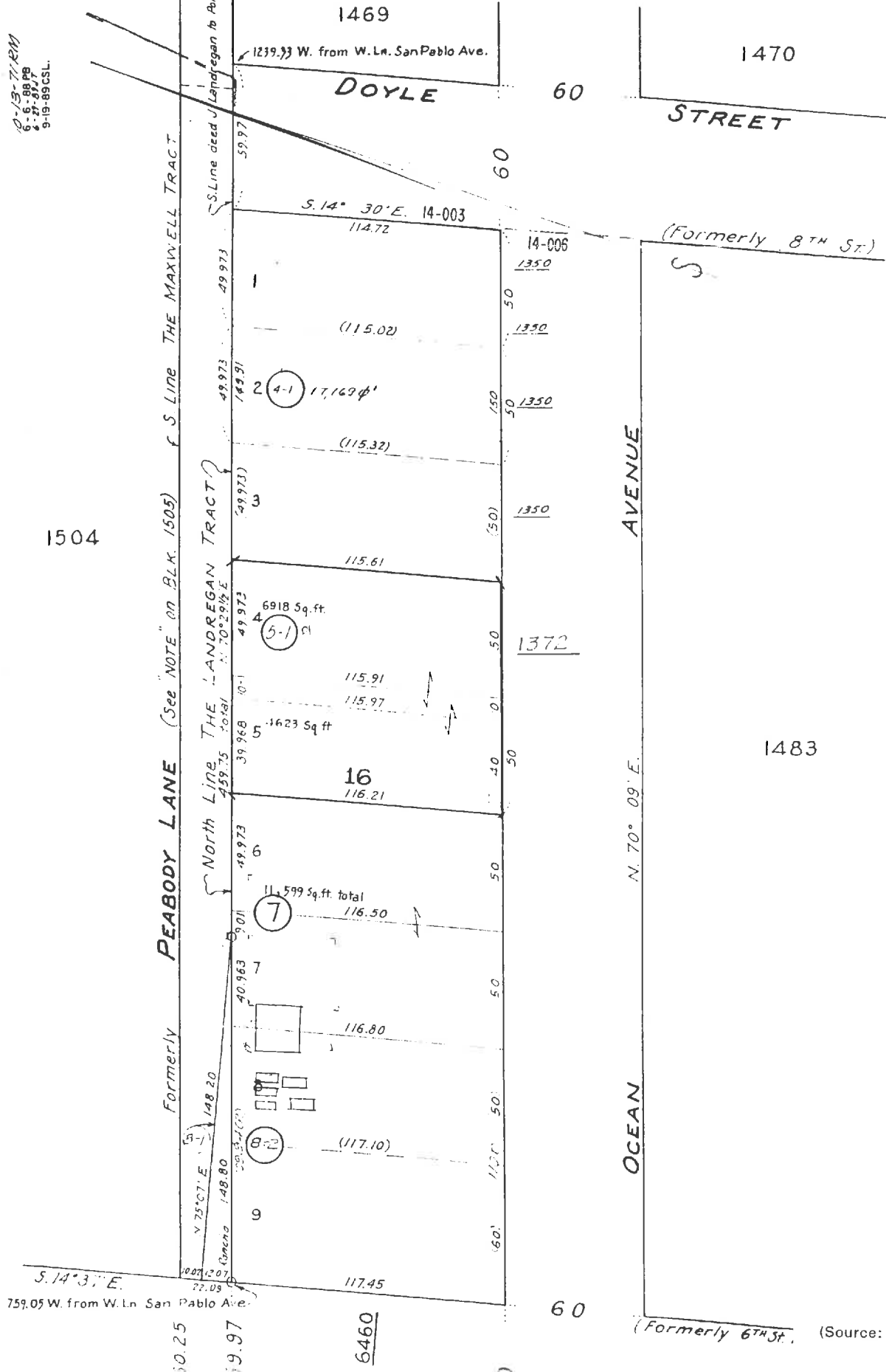

759.05 W. from W. Ln. San Pablo Ave.

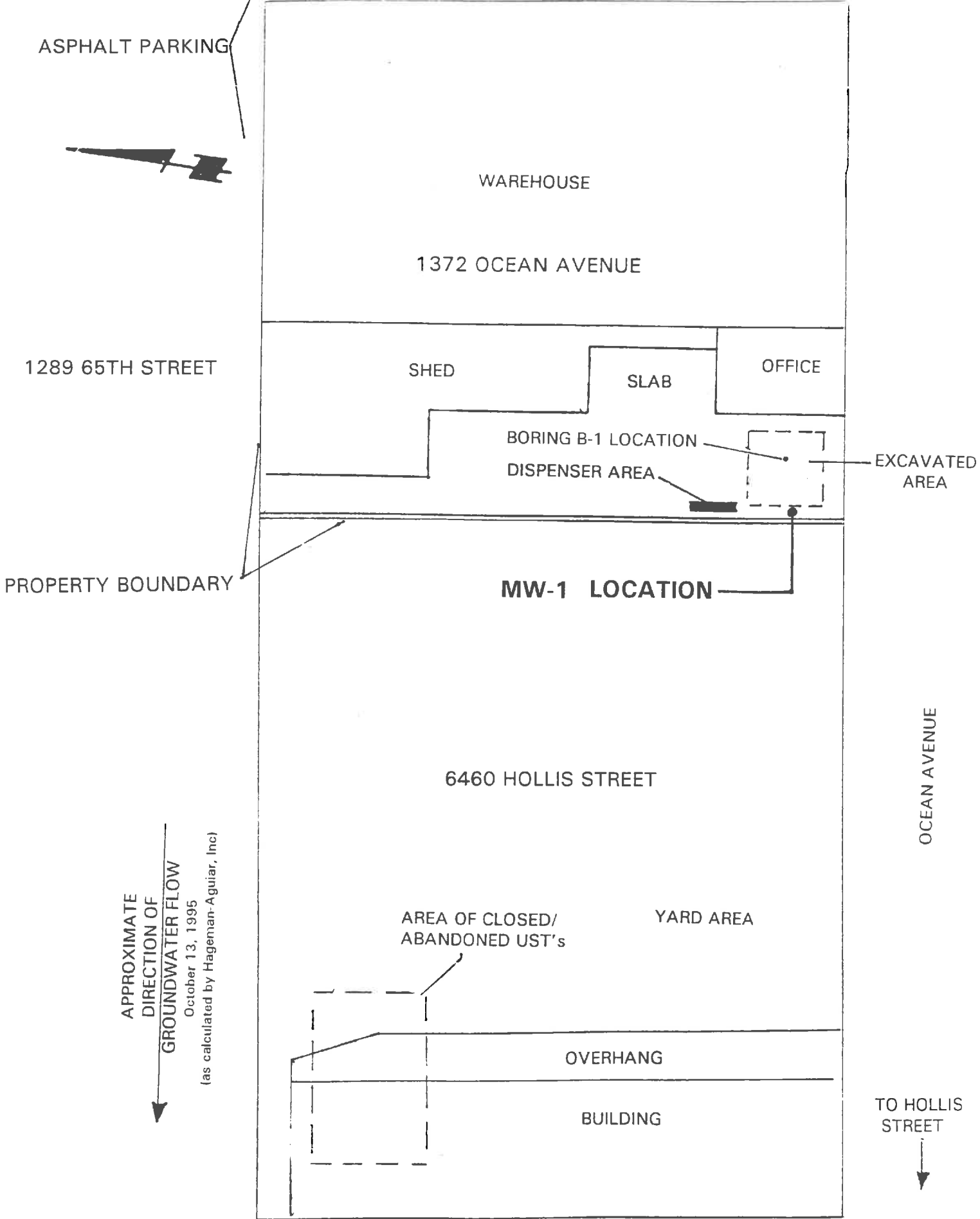

205
65TH ST.

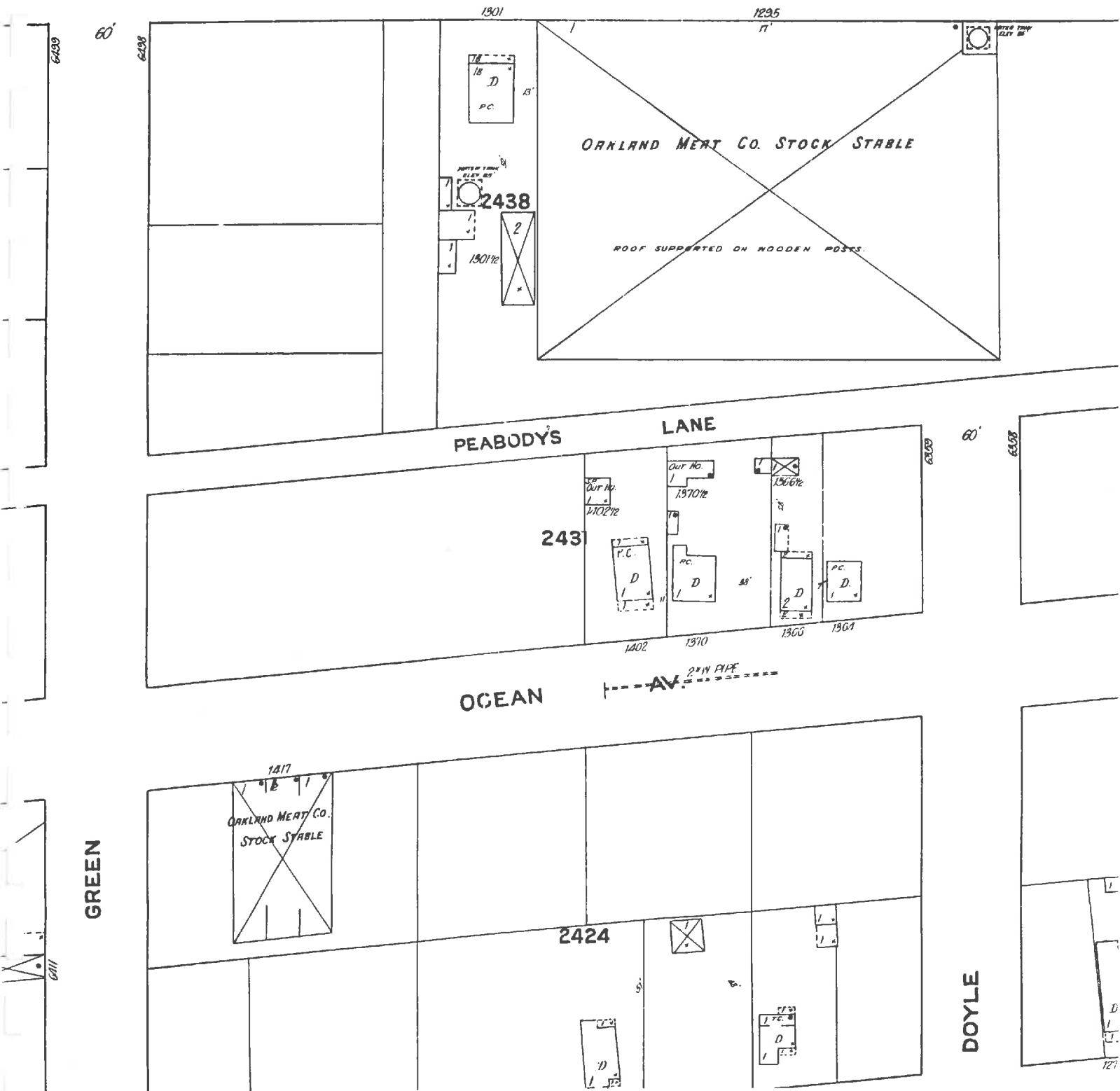

INTERNATIONAL GEOLOGIC Job No. 705-4

1372 Ocean Avenue
Emeryville, California

1911 SANBORN MAP

(Source: EDR Incorporated)

FIGURE 4

EMERYVILLE

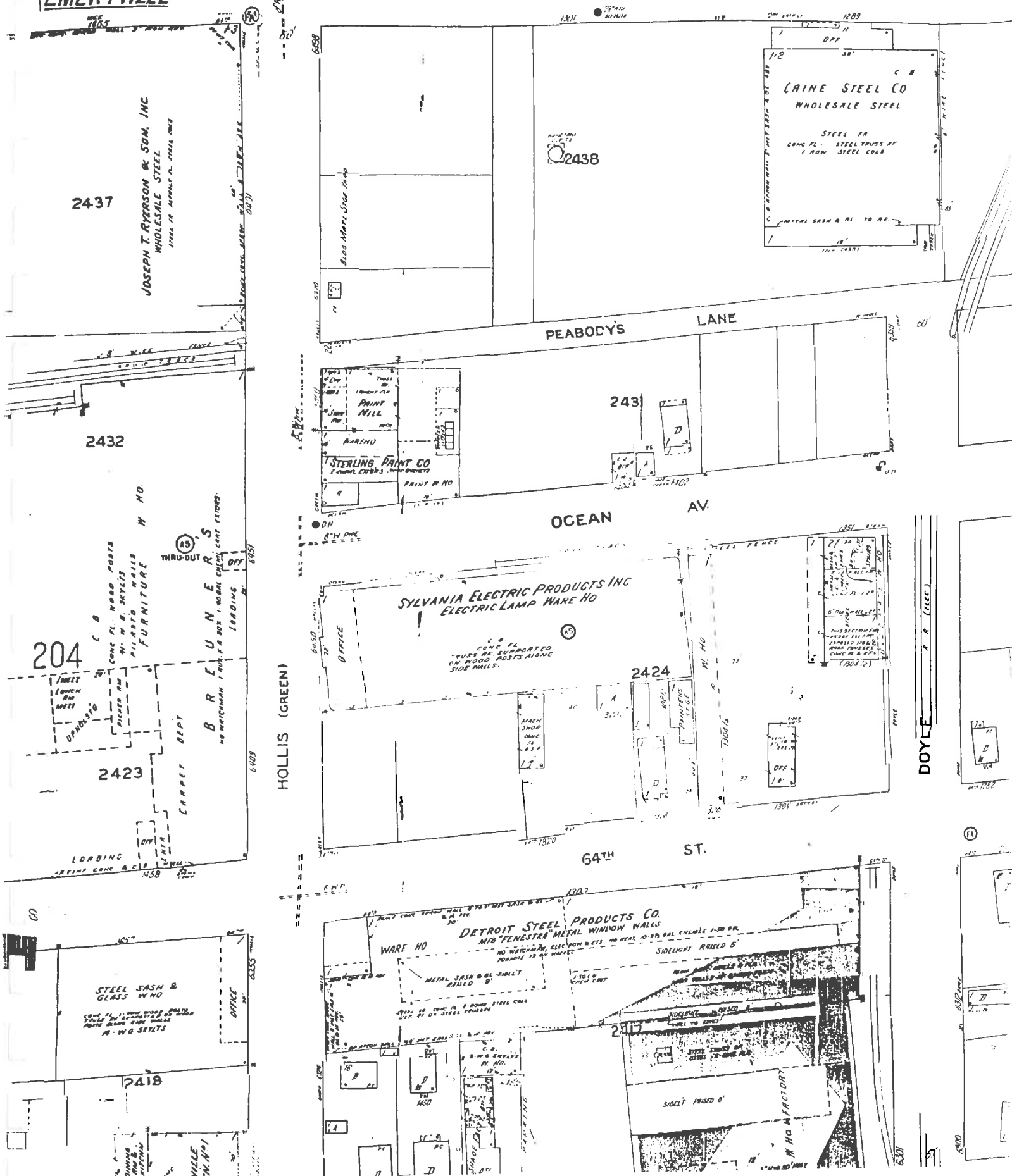

INTERNATIONAL GEOLOGIC Job No. 705-4

1372 Ocean Avenue
Emeryville, California

1950 SANBORN MAP

(Source: EDR Incorporated)

FIGURE 5

PHOTOS



SITE

1939 AERIAL PHOTO

(Source: EDR Incorporated)



SITE

1946 AERIAL PHOTO

(Source: EDR Incorporated)



SITE

1968 AERIAL PHOTO

(Source: EDR Incorporated)



SITE

5

2

1977 AERIAL PHOTO

(Source: EDR Incorporated)



SITE

1989 AERIAL PHOTO
(Source: EDR Incorporated)



**SUBJECT PROPERTY
OCEAN AVENUE SIDE**



**SUBJECT PROPERTY
OCEAN AVENUE SIDE**



**EAST SIDE OF SUBJECT
BUILDING & ADJOINING
PARKING LOT**

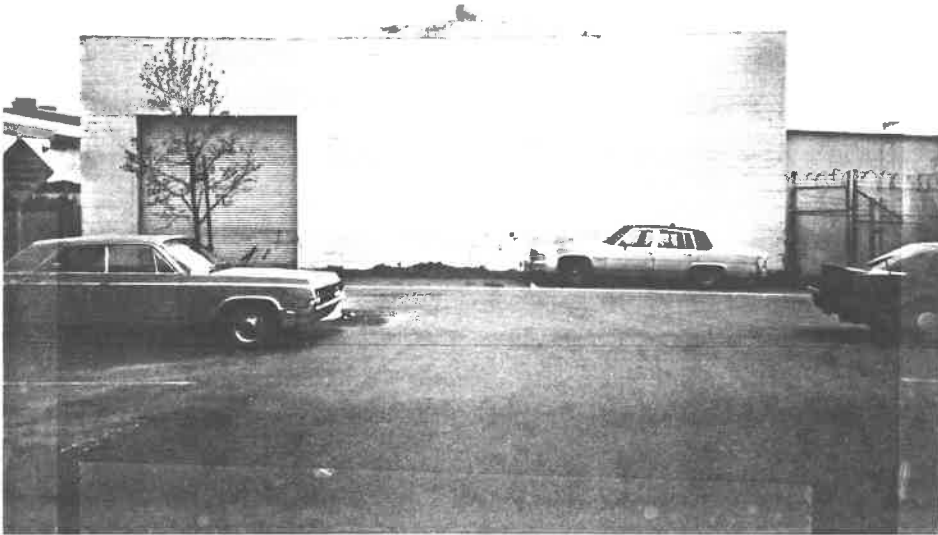

**NORTH SIDE OF PROPERTY
& ADJOINING PARKING LOT**

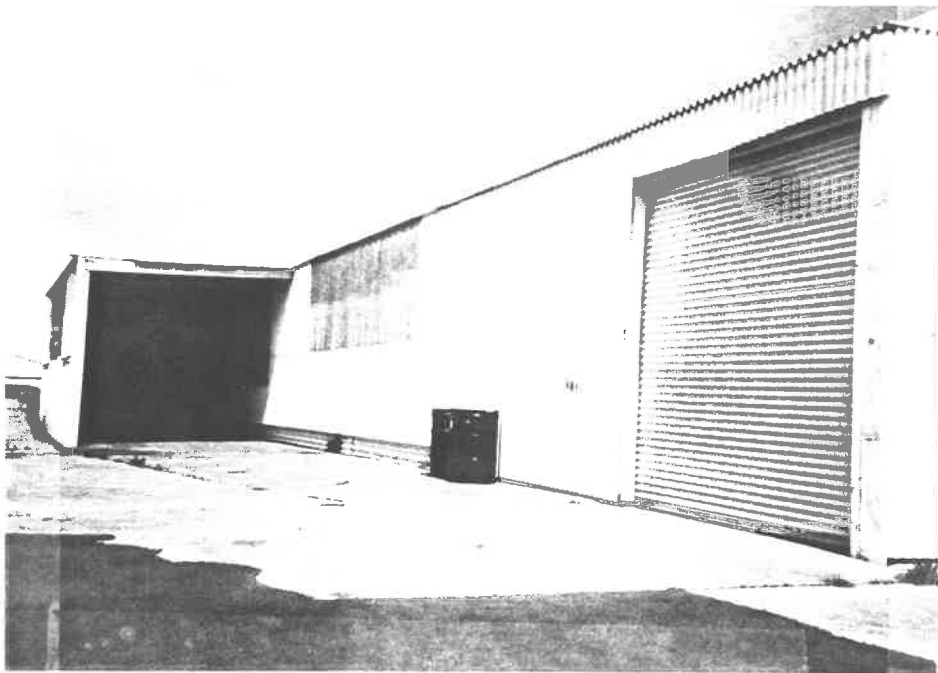

STORAGE YARD/SHEDS

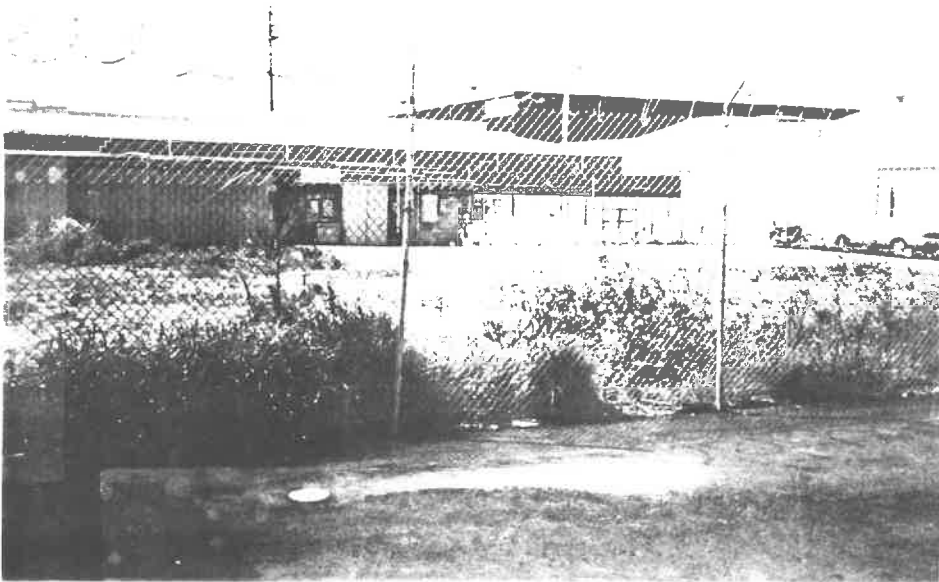

**WEST PROPERTY BOUNDARY
& VIEW OF 6460 HOLLIS STREET**



OFFICE AREA



WAREHOUSE INTERIOR

ENVIRONMENTAL RECORDS REVIEW



The EDR-Radius Map with GeoCheck™

1372 Ocean Ave
1372 Ocean Ave
Emeryville, CA 94608

Inquiry Number: 241809.3s

March 31, 1998

The Source For Environmental Risk Management Data

3530 Post Road
Southport, Connecticut 06490

Nationwide Customer Service

Telephone: 1-800-352-0050
Fax: 1-800-231-6802
Internet: www.edrnet.com

TABLE OF CONTENTS

<u>SECTION</u>	<u>PAGE</u>
Executive Summary	ES1
Topographic Map	2
GeoCheck Summary	3
Overview Map	5
Detail Map	6
Map Summary - All Sites	7
Map Summary - Sites with higher or the same elevation as the Target Property	8
Map Findings	9
Orphan Summary	311
 <u>APPENDICES</u>	
GeoCheck Version 2.1	A1
EPA Waste Codes	A3
Government Records Searched / Data Currency Tracking Addendum	A5

Thank you for your business.
Please contact EDR at 1-800-352-0050
with any questions or comments.

Disclaimer and Other Information

This Report contains information obtained from a variety of public and other sources and Environmental Data Resources, Inc. (EDR) makes no representation or warranty regarding the accuracy, reliability, quality, suitability, or completeness of said information or the information contained in this report. The customer shall assume full responsibility for the use of this report.
NO WARRANTY OF MERCHANTABILITY OR OF FITNESS FOR A PARTICULAR PURPOSE, EXPRESSED OR IMPLIED, SHALL APPLY AND EDR SPECIFICALLY DISCLAIMS THE MAKING OF SUCH WARRANTIES. IN NO EVENT SHALL EDR BE LIABLE TO ANYONE FOR SPECIAL, INCIDENTAL, CONSEQUENTIAL OR EXEMPLARY DAMAGES. COPYRIGHT (C) 1998 BY ENVIRONMENTAL DATA RESOURCES, INC. ALL RIGHTS RESERVED.

Unless otherwise indicated, all trademarks used herein are the property of Environmental Data Resources, Inc. or its affiliates.

EXECUTIVE SUMMARY

A search of available environmental records was conducted by Environmental Data Resources, Inc. (EDR). The report meets the government records search requirements of ASTM Standard Practice for Environmental Site Assessments, E 1527-97. Search distances are per ASTM standard or custom distances requested by the user.

The address of the subject property for which the search was intended is:

1372 OCEAN AVE
EMERYVILLE, CA 94608

No mapped sites were found in EDR's search of available ("reasonably ascertainable ") government records either on the subject property or within the ASTM E 1527-97 search radius around the subject property for the following Databases:

NPL:..... National Priority List
Delisted NPL:..... NPL Deletions
RCRIS-TSD:..... Resource Conservation and Recovery Information System
Toxic Pits:..... Toxic Pits
CERCLIS:..... Comprehensive Environmental Response, Compensation, and Liability Information System
CERC-NFRAP:..... Comprehensive Environmental Response, Compensation, and Liability Information System
CORRACTS:..... Corrective Action Report
AST:..... Aboveground Petroleum Storage Tank Facilities
RAATS:..... RCRA Administrative Action Tracking System
WMUDS:..... WMUDS/SWAT
HMIRS:..... Hazardous Materials Information Reporting System
PADS:..... PCB Activity Database System
ERNS:..... Emergency Response Notification System
TRIS:..... Toxic Chemical Release Inventory System
TSCA:..... Toxic Substances Control Act
MLTS:..... Material Licensing Tracking System
NPL Lien:..... NPL Liens
ROD:..... ROD
CONSENT:..... Superfund (CERCLA) Consent Decrees
Ca. WDS:..... CA WDS
S Bay Reg. 2:..... South Bay Region 2
Coal Gas:..... Former Manufactured gas (Coal Gas) Sites.

Unmapped (orphan) sites are not considered in the foregoing analysis.

Search Results:

Search results for the subject property and the search radius, are listed below:

Subject Property:

The subject property was identified in the following government records. For more information on this property see page 9 of the attached EDR Radius Map report:

Site	Database(s)	EPA ID
PRODUCTION INSULATION COMPANY 1372 OCEAN AVE EMERYVILLE, CA 94608	RCRIS-SQG FINDS	CAD982320368

EXECUTIVE SUMMARY

Surrounding Properties:

Elevations have been determined from the USGS 1 degree Digital Elevation Model and should be evaluated on a relative (not an absolute) basis. Relative elevation information between sites of close proximity should be field verified. EDR's definition of a site with an elevation equal to the subject property includes a tolerance of -10 feet. Sites with an elevation equal to or higher than the subject property have been differentiated below from sites with an elevation lower than the subject property (by more than 10 feet). Page numbers and map identification numbers refer to the EDR Radius Map report where detailed data on individual sites can be reviewed.

Sites listed in ***bold italics*** are in multiple databases.

AWP: California DTSC's Annual Workplan, formerly known as BEP, identifies known hazardous substance sites targeted for cleanup. The source is the California Environmental Protection Agency.

A review of the AWP list, as provided by EDR, has revealed that there are 2 AWP sites within approximately 1 Mile of the subject property.

<u>Equal/Higher Elevation</u>	<u>Address</u>	<u>Dist / Dir</u>	<u>Map ID</u>	<u>Page</u>
<i>MYERS DRUM - OAKLAND</i>	<i>6549 SAN PABLO AVE</i>	<i>1/4 - 1/2NE</i>	<i>U102</i>	<i>120</i>
<u>Lower Elevation</u>	<u>Address</u>	<u>Dist / Dir</u>	<u>Map ID</u>	<u>Page</u>
<i>MYERS DRUM - EMERYVILLE</i>	<i>4500 SHELLMOUND ST</i>	<i>1/2 - 1 S</i>	<i>AS215</i>	<i>304</i>

CAL-SITES: Formerly known as ASPIS, this database contains both known and potential hazardous substance sites. The source is the California Department of Toxic Substance Control.

A review of the Cal-Sites list, as provided by EDR, has revealed that there are 22 Cal-Sites sites within approximately 1 Mile of the subject property.

<u>Equal/Higher Elevation</u>	<u>Address</u>	<u>Dist / Dir</u>	<u>Map ID</u>	<u>Page</u>
<i>US POSTAL SERVICE</i>	<i>6121 HOLLIS ST</i>	<i>1/8 - 1/4SSW</i>	<i>F37</i>	<i>46</i>
<i>MYERS DRUM - OAKLAND</i>	<i>6549 SAN PABLO AVE</i>	<i>1/4 - 1/2NE</i>	<i>U102</i>	<i>120</i>
KRENZ INC	ASHBY AT 6TH STREET	1/4 - 1/2NNW	AB130	172
ELECTRO-COATING INC - PLANT 21	893 CARLETON ST	1/2 - 1 NNW	AP189	265
<i>CARLETON BUSINESS CENTER</i>	<i>2700 7TH ST</i>	<i>1/2 - 1 NNW</i>	<i>AP192</i>	<i>273</i>
SOUTHERN PACIFIC RIGHT-OF-WAY	WEST OF 4525 HOLLIS STR	1/2 - 1 S	200	289
PACIFIC GAS & ELECTRIC CO- EME	4525 HOLLIS ST	1/2 - 1 S	AQ205	295
A C TRANSIT - EMERYVILLE	45TH STREET / SAN PAB	1/2 - 1 SSE	AR209	300
<u>Lower Elevation</u>	<u>Address</u>	<u>Dist / Dir</u>	<u>Map ID</u>	<u>Page</u>
SHELLMOUND VENTURE PROJECT	SHELLMOUND STREET	1/4 - 1/2SW	98	115
<i>Not reported</i>	<i>6707 BAY ST</i>	<i>1/4 - 1/2WNW</i>	<i>AA119</i>	<i>148</i>
WESTINGHOUSE ELECTRIC CO - EME	5899 PELADEAU ST	1/4 - 1/2S	AE134	176
<i>RYDER/PIE NATIONWIDE, INC.</i>	<i>5500 EASTSHORE HWY</i>	<i>1/4 - 1/2WSW</i>	<i>159</i>	<i>217</i>
EMERYVILLE MARKETPLACE	BTW 64TH / POWELL ST	1/4 - 1/2SW	161	222
BAY STREET EXTENSION	64TH / POWELL STREETS	1/4 - 1/2SSW	163	226
CHEVRON ASPHALT PLANT & TERMIN	1520 POWELL ST	1/4 - 1/2S	AM165	230
<i>MARRIOTT/PARCEL 2</i>	<i>4300 EASTSHORE HWY</i>	<i>1/2 - 1 SW</i>	<i>AN169</i>	<i>241</i>
<i>BERKELEY INDUSTRIAL COURT</i>	<i>729 HEINZ AVE</i>	<i>1/2 - 1 NW</i>	<i>170</i>	<i>248</i>
WAREHAM PROPERTIES	700 HEINZ AVE	1/2 - 1 NW	AO172	250
ST ALBANS SENIOR CENTER	I-80 FRONTAGE ROAD, NOR	1/2 - 1 SW	184	261

EXECUTIVE SUMMARY

<u>Lower Elevation</u>	<u>Address</u>	<u>Dist / Dir</u>	<u>Map ID</u>	<u>Page</u>
INTERSTATE HIGHWAY 80/EMERYVIL MILES INC CUTTER BIOLOGICAL FA <i>MYERS DRUM - EMERYVILLE</i>	INTERSTATE 80 4TH / PARKER STREETS <i>4500 SHELLMOUND ST</i>	1/2 - 1 SSW 1/2 - 1 NNW <i>1/2 - 1 S</i>	196 202 <i>AS215</i>	288 294 <i>304</i>

NOTIFY 65: Notify 65 records contain facility notifications about any release that could impact drinking water and thereby expose the public to a potential health risk. The data comes from the State Water Resources Control Board's Proposition 65 database.

A review of the Notify 65 list, as provided by EDR, has revealed that there are 8 Notify 65 sites within approximately 1 Mile of the subject property.

<u>Equal/Higher Elevation</u>	<u>Address</u>	<u>Dist / Dir</u>	<u>Map ID</u>	<u>Page</u>
BAYOX, INCORPORATED KNOWN C-103 YARD 45TH STREET ARTIST COOPERATIVE	1179 OCEAN AVENUE 6400 SAN PABLO 2700 7TH STREET 1420 45TH STREET	0 - 1/8 ENE 1/8 - 1/4 ENE 1/2 - 1 NNW 1/2 - 1 S	23 69 AP191 214	29 85 273 304
<u>Lower Elevation</u>	<u>Address</u>	<u>Dist / Dir</u>	<u>Map ID</u>	<u>Page</u>
<i>WEATHERFORD BMW</i> A & J TRUCKING, INC MOBIL SERVICE STATION #10 LTV UNKNOWN	<i>5903 CHRISTIE E BAY PRK</i> 5600 SHELLMOND AVENUE 1700 POWELL STREET 4549 HORTON STREET	<i>1/2 - 1 SSW</i> 1/2 - 1 SSW 1/2 - 1 SW 1/2 - 1 S	<i>167</i> 173 176 197	<i>237</i> 251 252 289

CHMIRS: The California Hazardous Material Incident Report System contains information on reported hazardous material incidents, i.e., accidental releases or spills. The source is the California Office of Emergency Services.

A review of the CHMIRS list, as provided by EDR, and dated 12/31/1994 has revealed that there are 8 CHMIRS sites within approximately 1 Mile of the subject property.

<u>Equal/Higher Elevation</u>	<u>Address</u>	<u>Dist / Dir</u>	<u>Map ID</u>	<u>Page</u>
Not reported Not reported Not reported Not reported Not reported Not reported Not reported	1164 66TH STREET 987 GRACE AVENUE F/O 967 GRACE STREET 2720 SAN PABLO AVENUE 900 STANFORD AVENUE 3108 KING STREET 2501 TENTH STREET	1/8 - 1/4 NNE 1/2 - 1 ESE 1/2 - 1 ESE 1/2 - 1 N 1/2 - 1 E 1/2 - 1 ENE 1/2 - 1 N	O71 178 185 188 199 211 AT219	86 252 262 265 289 300 309
<u>Lower Elevation</u>	<u>Address</u>	<u>Dist / Dir</u>	<u>Map ID</u>	<u>Page</u>
Not reported	WEST FRONTAGE ROAD - 16	1/2 - 1 WNW	174	251

CORTESE: This database identifies public drinking water wells with detectable levels of contamination, hazardous substance sites selected for remedial action, sites with known toxic material identified through the abandoned site assessment program, sites with USTs having a reportable release and all solid waste disposal facilities from which there is known migration. The source is the California Environmental Protection Agency/Office of Emergency Information.

A review of the Cortese list, as provided by EDR, has revealed that there are 60 Cortese sites within approximately 1 Mile of the subject property.

EXECUTIVE SUMMARY

<u>Equal/Higher Elevation</u>	<u>Address</u>	<u>Dist / Dir</u>	<u>Map ID</u>	<u>Page</u>
GETZ CONSTRUCTION COMPANY	OCEAN AVE (1351)	0 - 1/8 WSW	A4	10
HENRY HORN & SONS	65TH ST (1301)	0 - 1/8 NNW	B8	14
OLIVER RUBBER CO	65TH (1200)	0 - 1/8 NE	E28	37
BLAZIC INDUSTRIAL SERVICES	64TH ST (1399)	0 - 1/8 SW	F30	41
LOWENBERG CORPORATION	64TH ST (1410)	0 - 1/8 SW	F32	42
LIQUID SUGARS' INC	66TH ST (1275)	1/8 - 1/4N	H47	61
DUTRO COMPANY	62ND ST (1333)	1/8 - 1/4SSE	I51	71
COPPER & BRASS SALES CO	67TH ST (1295)	1/8 - 1/4N	P78	89
PCC	SAN PABLO AVE (6400)	1/4 - 1/2E	95	107
FABCO	67TH ST (1249)	1/4 - 1/2N	101	120
MYERS DRUM CO	6549 SAN PABLO AVE	1/4 - 1/2NE	U103	122
UC MARCHANT BLDG	SAN PABLO AVE (6701)	1/4 - 1/2NE	115	145
RINEHART'S OIL (TEXACO)	ASHBY AVE (840)	1/4 - 1/2NNW	AB123	157
MAC BEATH HARDWARE	ASHBY AVE (930)	1/4 - 1/2N	AD127	165
FOLGER MURPHY PROPERTY	MURRAY ST (1020)	1/4 - 1/2N	129	168
ALLEN PERRY	ASHBY AVE (1001)	1/4 - 1/2N	AG138	183
SUPER-7	ASHBY AVE (901)	1/4 - 1/2NNW	AH142	191
SHELL	59TH ST (1175)	1/4 - 1/2SE	145	197
J.W.P. MECHANICAL	ANTHONY ST (999)	1/4 - 1/2N	AK151	206
KITE MAKERS	FREMONT ST (5813)	1/4 - 1/2SSE	158	214
EMERALD PACKAGING	10TH ST (2821)	1/2 - 1 N	175	252
CHEVRON	SACRAMENTO ST (3250)	1/2 - 1 ENE	179	252
SEBRING TRANSPORT	GRAYSON ST (1035)	1/2 - 1 N	180	252
PARINA ENTERPRISES	SAN PABLO AVE (5433)	1/2 - 1 SE	181	253
MOORE PROPERTY	SACRAMENTO ST (3155)	1/2 - 1 ENE	183	258
C & M SERVICE STATION	ASHBY AVE (1441)	1/2 - 1 NE	186	263
ELECTRO COATINGS	893 CARLETON ST	1/2 - 1 NNW	AP190	267
C-103 YARD	7TH ST (2700)	1/2 - 1 NNW	194	284
BERKELEY HUMANE SOCIETY	9TH ST (2700)	1/2 - 1 N	195	284
UNKNOWN	HORTON ST (4543)	1/2 - 1 S	198	289
OLIVER & CO.	CARLETON ST (1035)	1/2 - 1 N	201	290
FACILITY 4230	47TH ST (1177)	1/2 - 1 SSE	203	295
BERKELEY FARMS	SAN PABLO AVE (4550)	1/2 - 1 SSE	AR207	299
SOUTHERN PACIFIC RIGHT-OF-WAY	W. OF 4525 HOLLIS ST (N	1/2 - 1 S	208	299
AC TRANSIT	45TH ST (1140)	1/2 - 1 SSE	210	300
CITY OF EMERYVILLE/FORMER SHEL	45TH ST (1420)	1/2 - 1 S	212	301
WEST COAST PROPERTY MANAGEMENT	8TH ST (2547)	1/2 - 1 N	213	301
SHELL	HORTON ST (4250)	1/2 - 1 S	217	307
CONSOLIDATED FREIGHTWAYS	9TH ST (2515)	1/2 - 1 N	AT218	309
UNOCAL	ALCATRAZ AVE (1806)	1/2 - 1 E	220	310
Lower Elevation	Address	Dist / Dir	Map ID	Page
HFH, LIMITED	HOLLIS ST (6400)	0 - 1/8 W	D22	29
ULTRAMAR (BEACON)	HOLLIS ST (6529)	1/8 - 1/4WNW	L61	78
GRING PEST CONTROL	FOLGER ST (741)	1/4 - 1/2NW	Y113	141
FOLGER AVENUE PROPERTY	FOLGER AVE (722)	1/4 - 1/2NW	Z116	145
TRANSO/LACOSTE SITE	64TH STREET/6401 BAY ST	1/4 - 1/2WSW	118	148
WEATHERFORD BMW	ASHBY AVE (735)	1/4 - 1/2NW	126	162
WESTINGHOUSE ELECTRIC CO - EME	PELADEAU ST (5899)	1/4 - 1/2S	AE132	175
EMERYVILLE MARKET PLACE	CHRISTIE ST (6425)	1/4 - 1/2WSW	AF137	180
BAY CENTER PROJECT	65TH ST (1665)	1/4 - 1/2W	AC141	189
KRENZ LTD	POTTER ST (750)	1/4 - 1/2NNW	AI146	197
BAY EXPORT SERVICES	POTTER ST (717)	1/4 - 1/2NNW	AI148	204
MICHEL & PELTON CO	5743 LANDREGAN ST	1/2 - 1 S	AM166	232
BARBARY COAST STEEL	EASTSHORE HWY (4300)	1/2 - 1 SW	AN168	241

EXECUTIVE SUMMARY

<u>Lower Elevation</u>	<u>Address</u>	<u>Dist / Dir</u>	<u>Map ID</u>	<u>Page</u>
DURKEE-WAREHAM	HEINZ (700)	1/2 - 1 NW	AO171	250
PQ CORPORATION	GRAYSON ST (801)	1/2 - 1 NNW	177	252
SHELL	POWELL ST (1800)	1/2 - 1 SW	182	255
SHELLMOUND VENTURE PROJECT	SHELLMOUND ST (NO STREE	1/2 - 1 SSW	187	265
MACAULAY FOUNDRY	CARLETON (811)	1/2 - 1 NNW	193	284
JUDSON STEEL	SHELLMOUND ST (NO STREE	1/2 - 1 SSW	206	296
MYERS DRUM - EMERYVILLE	SHELLMOUND ST (4500)	1/2 - 1 S	AS216	306

SWF/LF: The Solid Waste Facilities/Landfill Sites records typically contain an inventory of solid waste disposal facilities or landfills in a particular state. The data comes from the Integrated Waste Management Board's Solid Waste Information System (SWIS) database.

A review of the SWF/LF list, as provided by EDR, has revealed that there is 1 SWF/LF site within approximately 0.5 Miles of the subject property.

<u>Lower Elevation</u>	<u>Address</u>	<u>Dist / Dir</u>	<u>Map ID</u>	<u>Page</u>
EMERYVILLE ASHBY (POINT EMERY)	W END OF ASHBY AVE	1/4 - 1/2WNW	160	221

LUST: The Leaking Underground Storage Tank Incident Reports contain an inventory of reported leaking underground storage tank incidents. The data comes from the State Water Resources Control Board Leaking Underground Storage Tank Information System.

A review of the LUST list, as provided by EDR, and dated 10/01/1997 has revealed that there are 64 LUST sites within approximately 0.5 Miles of the subject property.

<u>Equal/Higher Elevation</u>	<u>Address</u>	<u>Dist / Dir</u>	<u>Map ID</u>	<u>Page</u>
GETZ CONSTRUCTION COMPANY	OCEAN AVE (1351)	0 - 1/8 WSW	A4	10
H.F.H., LTD	1351 OCEAN AVE	0 - 1/8 WSW	A6	13
HENRY HORN & SONS	65TH ST (1301)	0 - 1/8 NNW	B8	14
OAKLAND DIESEL DISTRIBUTORS IN	1301 65TH ST	0 - 1/8 NNW	B9	16
OLIVER RUBBER CO	1200 65TH ST	0 - 1/8 NE	E25	30
LOWENBERG CORPORATION	64TH ST (1410)	0 - 1/8 SW	F32	42
MISSION TAYLOR PROPERTIES	1410 64TH ST	0 - 1/8 SW	F33	45
U.S. POSTAL SERVICE	6121 HOLLIS ST (#B)	1/8 - 1/4SSW	F36	46
US POSTAL SERVICE	6121 HOLLIS ST	1/8 - 1/4SSW	F37	46
LIQUID SUGARS' INC	66TH ST (1275)	1/8 - 1/4N	H47	61
HOLLIS STREET PROJECT	6050 HOLLIS ST	1/8 - 1/4SSW	49	64
BAYOX	1171 OCEAN AVE	1/8 - 1/4ENE	50	67
DUTRO COMPANY	1333 62ND STREET	1/8 - 1/4SSE	I53	71
AA JOHNSON & SON	1164 66TH ST	1/8 - 1/4NNE	O70	85
GEO. M. MARTIN CO.	1308 67TH ST	1/8 - 1/4NNW	P75	89
COPPER & BRASS SALES CO	67TH ST (1295)	1/8 - 1/4N	P78	89
POST OFFICE	1505 62ND ST	1/8 - 1/4SSW	Q83	93
FABCO DIV	1249 67TH ST	1/8 - 1/4N	S90	100
GEO M MARTIN COMPANY	1308 67TH ST	1/8 - 1/4N	S94	105
PCC	SAN PABLO AVE (6400)	1/4 - 1/2E	95	107
HYDRAULIC ELECTRO SERVICE CORP	5812 HOLLIS ST	1/4 - 1/2S	97	112
BOLIN'S SERVICE GARAGE	6335 SAN PABLO AVE	1/4 - 1/2E	T99	117
BOLINS SERVICE GARAGE	6335 SAN PABLO AVE	1/4 - 1/2E	T100	120
CARS RENT A CAR	6301 SAN PABLO AVE	1/4 - 1/2E	T104	125
ALASKA	6211 SAN PABLO AVE	1/4 - 1/2ESE	V105	128
ARCO K & V GAS	6211 SAN PABLO AVE	1/4 - 1/2ESE	V106	129

EXECUTIVE SUMMARY

<u>Equal/Higher Elevation</u>	<u>Address</u>	<u>Dist / Dir</u>	<u>Map ID</u>	<u>Page</u>
TEXACO	840 ASHBY AVE	1/4 - 1/2NNW	AB124	157
MACBETH HARDWARE	930 ASHBY AVE	1/4 - 1/2N	AD128	165
FOLGER MURPHY PROPERTY	MURRAY ST (1020)	1/4 - 1/2N	129	168
BRECKENRIDGE AUTO SHOP	6045 SAN PABLO AVE	1/4 - 1/2ESE	135	176
ASPHALT PRODUCTS OIL CORPORATI	1001 ASHBY AVENUE	1/4 - 1/2N	AG140	185
SUPER 7	901 ASHBY AVE	1/4 - 1/2NNW	AH144	194
GATEWAY LIQUORS	5944 SAN PABLO AVE	1/4 - 1/2SE	147	201
E.H. MORRILL COMPANY	999 ANTHONY ST	1/4 - 1/2N	AK152	206
WING LEE CLEANERS	5861 SAN PABLO AVE	1/4 - 1/2SE	153	208
CHEVRON	2995 SAN PABLO AVE	1/4 - 1/2NNE	155	211
KITE MAKERS	FREMONT ST (5813)	1/4 - 1/2SSE	158	214
<u>Lower Elevation</u>	<u>Address</u>	<u>Dist / Dir</u>	<u>Map ID</u>	<u>Page</u>
FIRE STATION #2	6303 HOLLIS ST	0 - 1/8 WSW	C15	20
EMERYVILLE FIRE DEPARTMENT	6303 HOLLIS ST	0 - 1/8 WSW	C16	23
H F H LIMITED	6400 HOLLIS ST	0 - 1/8 W	D21	26
RIX IND	6460 HOLLIS ST	0 - 1/8 WNW	29	37
GROVE VALVE AND REGULATOR CO	6529 HOLLIS ST	1/8 - 1/4NW	38	51
RYERSON STEEL & ALUMINUM	1465 65TH ST	1/8 - 1/4W	J56	74
PETERSON MFG CO INC	1600 63RD ST	1/8 - 1/4SSW	M63	79
MCGRATH STEEL COMPANY	6655 HOLLIS STREET	1/8 - 1/4NW	N66	83
VACANT FACILITY	6601 BAY ST	1/4 - 1/2WNW	W107	130
LEOPARD TRADING COMPANY	6601 BAY ST	1/4 - 1/2WNW	W108	130
ABBOT, COLE & DEGRAF, INC.	6603 BAY ST	1/4 - 1/2WNW	W109	131
DUBOVSKY PROPERTY	6603 BAY ST	1/4 - 1/2WNW	W110	131
CLEARPRINT PAPER COMPANY	1482 67TH ST	1/4 - 1/2WNW	X111	134
GRING PEST CONTROL SERVICE, IN	741 FOLGER AVE.	1/4 - 1/2NW	Y112	138
COULTER STEEL AND FORGE CO	1494 67TH ST	1/4 - 1/2WNW	X114	141
FOLGER AVENUE PROPERTY	FOLGER AVE (722)	1/4 - 1/2NW	Z116	145
NAVY SYSTEMS INC	6707 BAY ST	1/4 - 1/2WNW	AA120	151
MIKE ROBERTS COLOR PRODUCTIONS	6707 BAY STREET	1/4 - 1/2WNW	AA122	153
EMERY BAY PLAZA BAYFRONT	1650 65TH ST	1/4 - 1/2W	AC125	159
WEATHERFORD BMW	ASHBY AVE (735)	1/4 - 1/2NW	126	162
CHIRON CORP	6455 CHRISTIE AVE	1/4 - 1/2WSW	AF136	177
EMERYVILLE MARKET PLACE	CHRISTIE ST (6425)	1/4 - 1/2WSW	AF137	180
BAY CENTER PROJECT	65TH ST (1665)	1/4 - 1/2W	AC141	189
KRENZ LTD	POTTER ST (750)	1/4 - 1/2NNW	AI146	197
KING-KNIGHT COMPANY	6202 CHRISTIE AVE	1/4 - 1/2SW	AJ149	205
KING KNIGHT COMPANY	6202 CHRISTIE AVE	1/4 - 1/2SW	AJ150	205
RYDER/PIE NATIONWIDE, INC.	5500 EASTSHORE HWY	1/4 - 1/2WSW	159	217

UST: The Underground Storage Tank database contains registered USTs. USTs are regulated under Subtitle I of the Resource Conservation and Recovery Act (RCRA). The data comes from the State Water Resources Control Board's Hazardous Substance Storage Container Database.

A review of the UST list, as provided by EDR, and dated 10/15/1990 has revealed that there are 15 UST sites within approximately 0.25 Miles of the subject property.

<u>Equal/Higher Elevation</u>	<u>Address</u>	<u>Dist / Dir</u>	<u>Map ID</u>	<u>Page</u>
J. T. THORPE & SON, INC.	1351 OCEAN AVENUE	0 - 1/8 WSW	A3	10
OLIVER RUBBER CO	1200 65TH ST	0 - 1/8 NE	E25	30
RIEKES CONTAINER COMPANY	1410 64TH STREET	0 - 1/8 SW	F34	45
CALAG PRODUCTS, INC.	1275 66TH STREET	1/8 - 1/4N	H46	60

EXECUTIVE SUMMARY

<u>Equal/Higher Elevation</u>	<u>Address</u>	<u>Dist / Dir</u>	<u>Map ID</u>	<u>Page</u>
CHALLENGE MANUFACTURING CO.	1308 67TH STREET	1/8 - 1/4NNW	P74	88
COPPER AND BRASS SALES INC.	1295 67TH STREET	1/8 - 1/4N	P80	92
FABCO DIV	1249 67TH ST	1/8 - 1/4N	S90	100
<u>Lower Elevation</u>	<u>Address</u>	<u>Dist / Dir</u>	<u>Map ID</u>	<u>Page</u>
EMERYVILLE FIRE DEPARTMENT	6303 HOLLIS STREET	0 - 1/8 WSW	C14	20
WAREHOUSE	6450 HOLLIS ST.	0 - 1/8 WNW	D24	30
RYERSON STEEL	1465 65TH ST	1/8 - 1/4W	J55	73
PETERSON MFTG. CO.	1600 63RD STREET	1/8 - 1/4SSW	M62	78
PETERSON MFG CO INC	1600 63RD ST	1/8 - 1/4SSW	M63	79
MCGRATH STEEL CO.	6655 HOLLIS STREET	1/8 - 1/4NW	N64	82
MCGRATH STEEL COMPANY	6655 HOLLIS STREET	1/8 - 1/4NW	N66	83
TRANSO ENVELOPE CO.	1600 64TH ST.	1/8 - 1/4SW	R86	96

CA FID: The Facility Inventory Database contains active and inactive underground storage tank locations. The source is the State Water Resource Control Board.

A review of the Ca. FID list, as provided by EDR, has revealed that there are 10 Ca. FID sites within approximately 0.25 Miles of the subject property.

<u>Equal/Higher Elevation</u>	<u>Address</u>	<u>Dist / Dir</u>	<u>Map ID</u>	<u>Page</u>
J. T. THORPE & SON, INC.	1351 OCEAN AVE	0 - 1/8 WSW	A5	13
OLIVER RUBBER CO	1200 65TH ST	0 - 1/8 NE	E25	30
COPPER AND BRASS SALES INC.	1295 67TH ST	1/8 - 1/4N	P79	92
FABCO DIV	1249 67TH ST	1/8 - 1/4N	S90	100
<u>Lower Elevation</u>	<u>Address</u>	<u>Dist / Dir</u>	<u>Map ID</u>	<u>Page</u>
EMERYVILLE FIRE DEPARTMENT	6303 HOLLIS ST	0 - 1/8 WSW	C16	23
RIX IND	6460 HOLLIS ST	0 - 1/8 WNW	29	37
RYERSON STEEL	1465 65TH ST	1/8 - 1/4W	J57	76
PETERSON MFG CO INC	1600 63RD ST	1/8 - 1/4SSW	M63	79
MCGRATH STEEL CO.	6655 HOLLIS ST	1/8 - 1/4NW	N65	83
TRANSO ENVELOPE CO.	1600 064TH ST	1/8 - 1/4SW	R85	96

HAZNET: The data is extracted from the copies of hazardous waste manifests received each year by the DTSC. The annual volume of manifests is typically 700,000-1,000,000 annually, representing approximately 350,000-500,000 shipments. Data from non-California manifests & continuation sheets are not included at the present time. Data are from the manifests submitted without correction, and therefore many contain some invalid values for data elements such as generator ID, TSD ID, waste category, & disposal method. The source is the Department of Toxic Substance Control is the agency

A review of the HAZNET list, as provided by EDR, has revealed that there are 32 HAZNET sites within approximately 0.25 Miles of the subject property.

<u>Equal/Higher Elevation</u>	<u>Address</u>	<u>Dist / Dir</u>	<u>Map ID</u>	<u>Page</u>
READI CARE	1350 OCEAN AVE	0 - 1/8 WSW	A2	9
OAKLAND DIESEL DISTRIBUTORS IN	1301 65TH ST	0 - 1/8 NNW	B9	16
AUTUMN PRESS	1280 65TH ST	0 - 1/8 N	B10	17
AUTUMN PRESS	1280 65TH ST	0 - 1/8 N	B11	18
1X 1313 65TH ST ASSOC, CAL LTD	1313 65TH ST	0 - 1/8 NNW	B12	18

EXECUTIVE SUMMARY

<u>Equal/Higher Elevation</u>	<u>Address</u>	<u>Dist / Dir</u>	<u>Map ID</u>	<u>Page</u>
CITY OF EMERYVILLE REDEVELOPME	1268 64TH ST	0 - 1/8 ESE	13	19
OLIVER RUBBER CO	1200 65TH ST	0 - 1/8 NE	E25	30
OLIVER RUBBER COMPANY	1200 65TH ST	0 - 1/8 NE	E26	35
BAY CITIES ENVELOPE CORP	1399 64TH ST	0 - 1/8 SW	F31	41
CONVERSION TECHNIQUES	1309 66TH ST	1/8 - 1/4NNW	G41	58
CONVERSION TECHNIQUES	1309 66TH ST	1/8 - 1/4NNW	G42	58
BACCHUS PRESS INC	1287 66TH ST	1/8 - 1/4N	G43	59
DUTRO COMPANY	1333 62ND ST	1/8 - 1/4SSE	I52	71
DUTRO COMPANY	1333 62ND STREET	1/8 - 1/4SSE	I53	71
RAZZARI FORD	130 N GARDEN	1/8 - 1/4S	K59	77
RACO MFG & ENG CO	1400 62ND ST	1/8 - 1/4S	K67	84
RACO MFG & ENG CO	1400 62ND ST	1/8 - 1/4S	K68	84
BASIC LIVING PRODUCTS	1321 67TH ST	1/8 - 1/4NNW	P73	87
1X US POSTAL SERVICE	1505 62ND ST	1/8 - 1/4SSW	Q81	92
1X US POSTAL SERVICE	1505 62ND ST	1/8 - 1/4SSW	Q82	93
US POSTAL SERVICE	1505 62ND ST	1/8 - 1/4SSW	Q84	96
FABCO DIV	1249 67TH ST	1/8 - 1/4N	S90	100
GEORG M MARTIN CO	1250 67TH ST	1/8 - 1/4N	S91	104
FABCO DIV	1249 67TH ST	1/8 - 1/4N	S92	104
GEORG M MARTIN CO	1250 67TH ST	1/8 - 1/4N	S93	105
<u>Lower Elevation</u>	<u>Address</u>	<u>Dist / Dir</u>	<u>Map ID</u>	<u>Page</u>
GRAPHIC COATING INC	6355 HOLLIS ST	0 - 1/8 W	C17	23
GRAPHIC COATING INCORPORATED	6355 HOLLIS ST	0 - 1/8 W	C19	24
DEVOE COATINGS	6251 HOLLIS ST	0 - 1/8 WSW	C20	25
GROVE VALVE AND REGULATOR CO	6529 HOLLIS ST	1/8 - 1/4NW	38	51
LAWRENCE BERKELEY LAB	1450 64TH ST	1/8 - 1/4SW	39	56
JOSEPH T RYERSON SONS INC	1465 65TH ST	1/8 - 1/4W	J54	73
GROVE VALVE & REGULATOR CO	6529 HOLLIS ST	1/8 - 1/4WNW	L60	78

RCRIS: The Resource Conservation and Recovery Act database includes selected information on sites that generate, store, treat, or dispose of hazardous waste as defined by the Act. The source of this database is the U.S. EPA.

A review of the RCRIS-SQG list, as provided by EDR, and dated 10/01/1997 has revealed that there are 15 RCRIS-SQG sites within approximately 0.25 Miles of the subject property.

<u>Equal/Higher Elevation</u>	<u>Address</u>	<u>Dist / Dir</u>	<u>Map ID</u>	<u>Page</u>
PLANT INSULATION CO	1300 64TH ST	0 - 1/8 SSE	7	13
AUTUMN PRESS	1280 65TH ST	0 - 1/8 N	B11	18
PLUMSTERS INC	1308 63RD ST	0 - 1/8 SSE	35	45
KNOPP INC	1307 66TH ST	1/8 - 1/4NNW	G40	57
CONVERSION TECHNIQUES	1309 66TH ST	1/8 - 1/4NNW	G42	58
BACCHUS PRESS	1287 66TH ST	1/8 - 1/4N	G44	60
UNITED PARCEL SERVICE	10609 GOSHEN	1/8 - 1/4N	H45	60
CLASSIC CHARTER	2121 E GOSHEN	1/8 - 1/4NNW	G48	64
DUTRO COMPANY	1333 62ND STREET	1/8 - 1/4SSE	I53	71
RACO MFG & ENG CO	1400 62ND ST	1/8 - 1/4S	K67	84
AALBORG CISERV	1315 67TH ST	1/8 - 1/4NNW	P76	89
AALBORG CISERV SAN FRANCISCO	1295 67TH ST	1/8 - 1/4N	P77	89
PERFORMANCE TRANSMISSION	1336 E HOUSTON AVE	1/8 - 1/4N	88	99
GEORG M MARTIN CO	1250 67TH ST	1/8 - 1/4N	S93	105
<u>Lower Elevation</u>	<u>Address</u>	<u>Dist / Dir</u>	<u>Map ID</u>	<u>Page</u>
GRAPHIC COATING INCORPORATED	6355 HOLLIS ST	0 - 1/8 W	C19	24

EXECUTIVE SUMMARY

<u>Lower Elevation</u>	<u>Address</u>	<u>Dist / Dir</u>	<u>Map ID</u>	<u>Page</u>
WESTINGHOUSE ELECTRIC COMPANY	5899 PELADEAU STREET	1/4 - 1/2S	AE133	175

EXECUTIVE SUMMARY

Due to poor or inadequate address information, the following sites were not mapped:

<u>Site Name</u>	<u>Database(s)</u>
WILANCO	LUST
EMERY BAY MARKETPLACE	LUST
DELTA LINES.	UST
JUDSON STEEL CORPORATION	UST
P*1*E NATIONWIDE, INC.	UST
RYDER/PIE NATIONWIDE, INC.	UST
AA JOHNSON & SON, INC.	UST
PPG IND INC LOC #1855 & 2156	FINDS,RCRIS-LQG,HAZNET
PPG IND INC LOC #1855 & 2156	HAZNET
ATLAS PACIFIC ENGRG CO INC DEL	FINDS,RCRIS-LQG
CHIRON CORPORATION	RCRIS-LQG
CALTRANS	FINDS,RCRIS-LQG
REDEVELOPMENT AGENCY	S Bay Reg. 2,CA SLIC
64TH / 65TH ST	CA SLIC
CATELLUS/EMERYVILLE CRESCENT PROPERTY	S Bay Reg. 2,CA SLIC

TOPOGRAPHIC MAP - 241809.3s - International Geologic

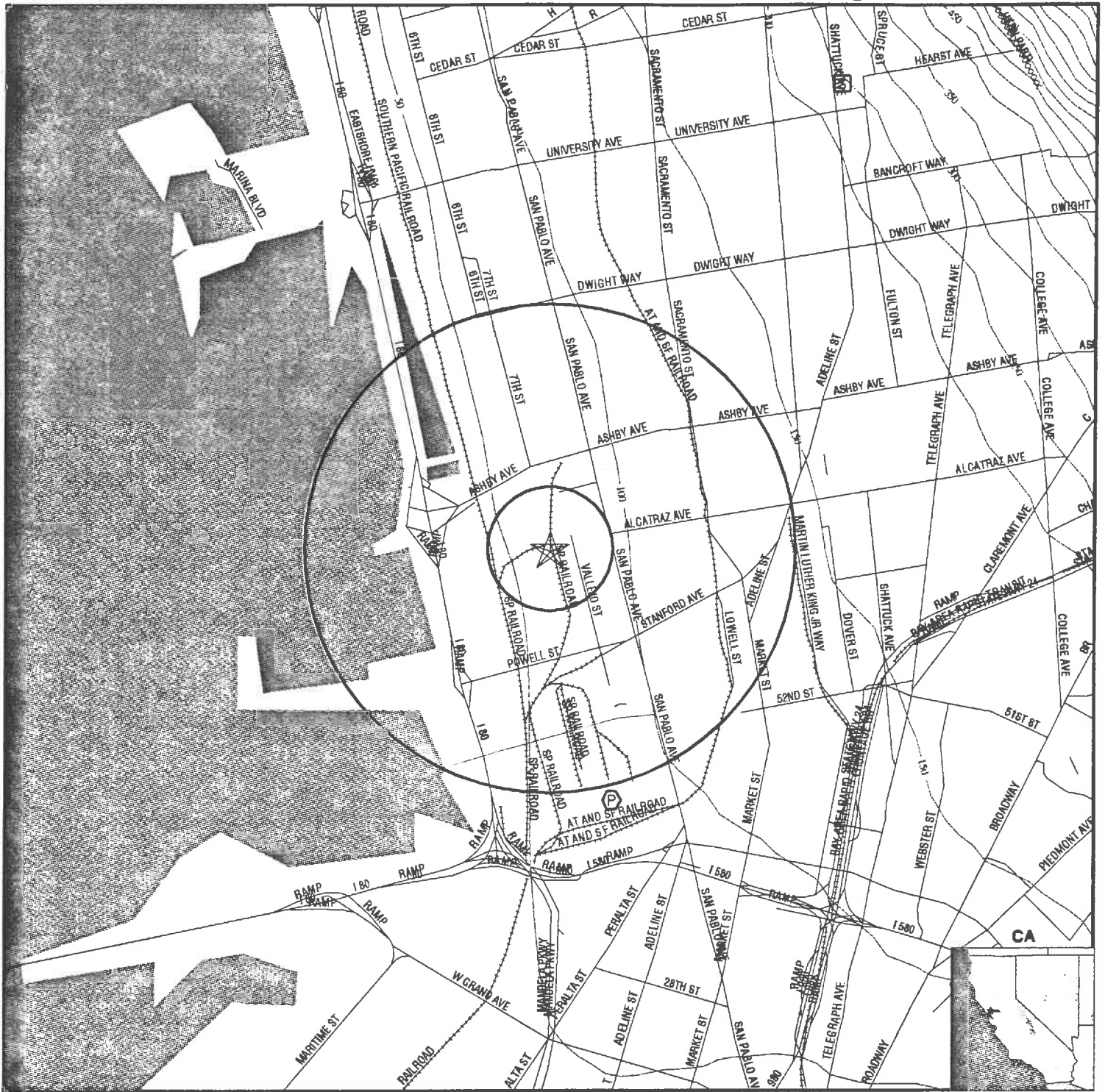

- ↖ Major Roads
- ~ Contour Lines
- ~ Waterways
- ~ Earthquake Fault Lines
- ⊙ Earthquake epicenter, Richter 5 or greater
- Ⓧ Closest Federal Well in quadrant
- Ⓢ Closest State Well in quadrant
- Ⓟ Closest Public Water Supply Well

(HD) Closest Hydrogeological Data

TARGET PROPERTY: 1372 Ocean Ave
ADDRESS: 1372 Ocean Ave
CITY/STATE/ZIP: Emeryville CA 94608
LAT/LONG: 37.8463 / 122.2888

CUSTOMER: International Geologic
CONTACT: Mr. Steve Bittman
INQUIRY #: 241809.3s
DATE: March 31, 1998 7:46 pm

OVERVIEW MAP - 241809.3s - International Geologic

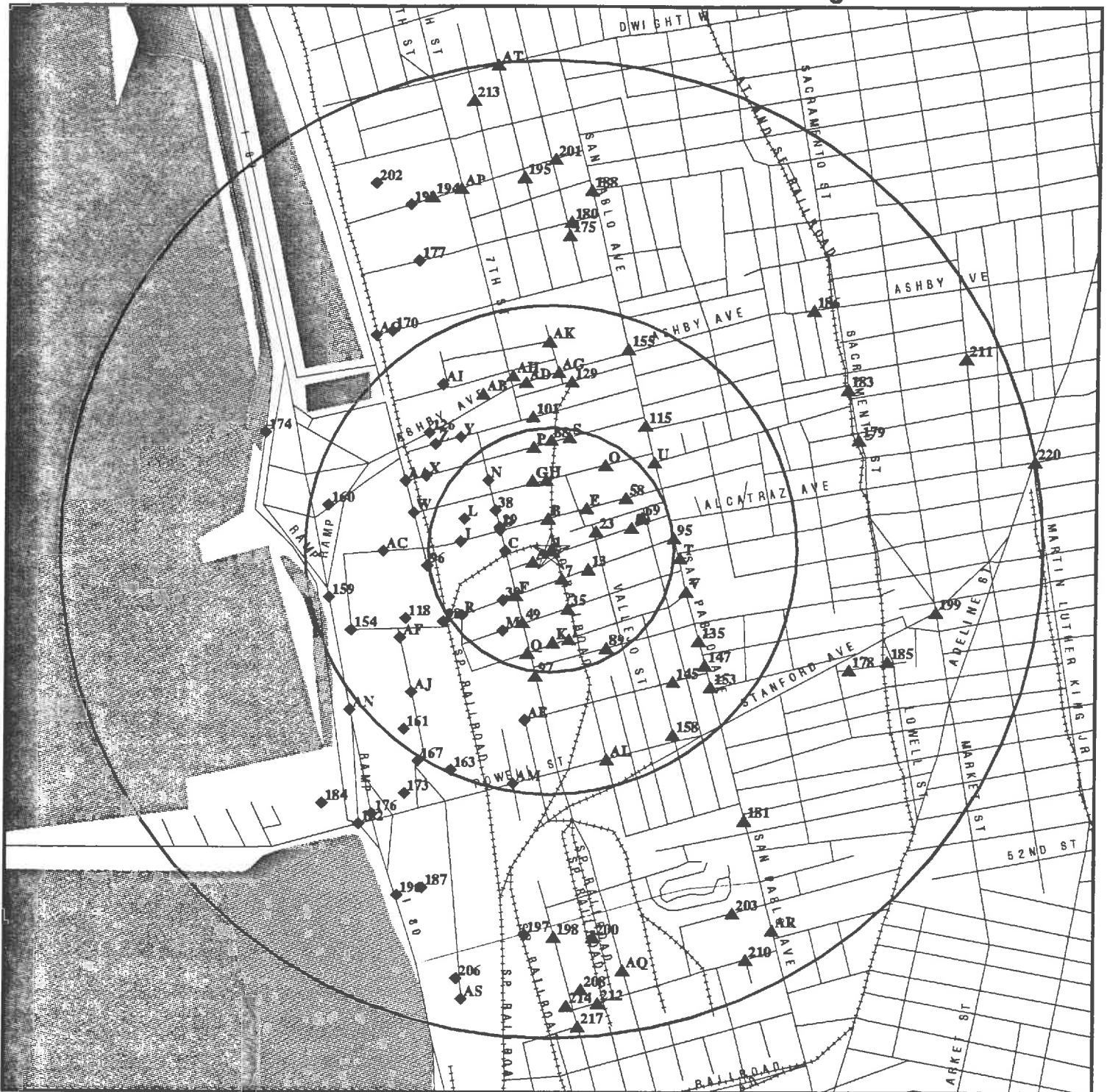

- ★ Target Property
- ▲ Sites at elevations higher than or equal to the target property
- ◆ Sites at elevations lower than the target property
- ▲ Coal Gasification Sites (if requested)
- ▣ National Priority List Sites
- ▣ Landfill Sites

- Power transmission lines
- Oil & Gas pipelines
- Wetlands per National Wetlands Inventory (1994)



TARGET PROPERTY: 1372 Ocean Ave
ADDRESS: 1372 Ocean Ave
CITY/STATE/ZIP: Emeryville CA 94608
LAT/LONG: 37.8463 / 122.2888

CUSTOMER: International Geologic
CONTACT: Mr. Steve Bittman
INQUIRY #: 241809.3s
DATE: March 31, 1998 7:34 pm

DETAIL MAP - 241809.3s - International Geologic

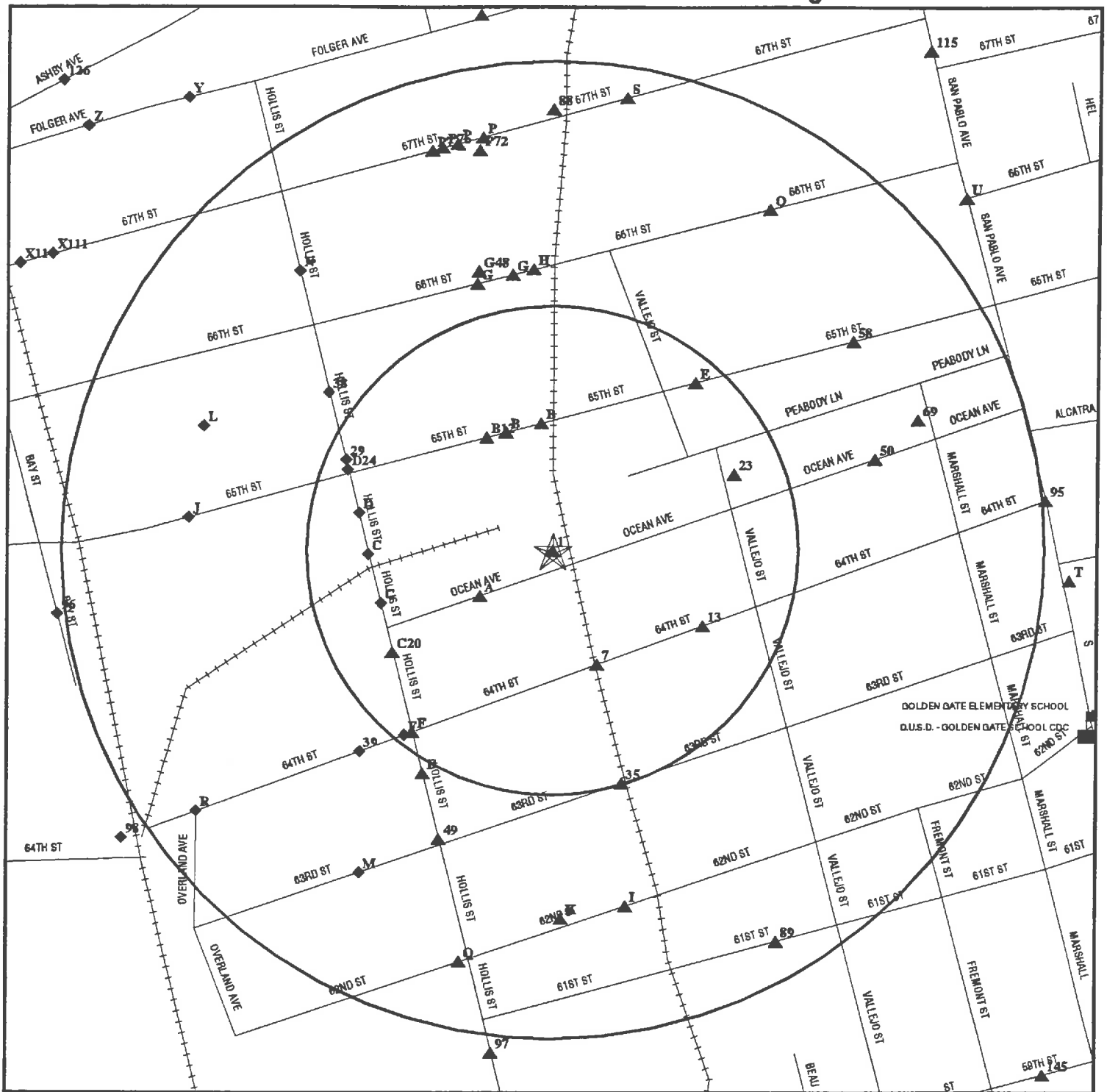

- ★ Target Property
- ▲ Sites at elevations higher than or equal to the target property
- ◆ Sites at elevations lower than the target property
- ▲ Coal Gasification Sites (if requested)
- ⚡ Sensitive Receptors
- ☐ National Priority List Sites
- ☐ Landfill Sites

- ⚡ Power transmission lines
- ⚡ Oil & Gas pipelines



TARGET PROPERTY:	1372 Ocean Ave	CUSTOMER:	International Geologic
ADDRESS:	1372 Ocean Ave	CONTACT:	Mr. Steve Bittman
CITY/STATE/ZIP:	Emeryville CA 94608	INQUIRY #:	241809.3s
LAT/LONG:	37.8463 / 122.2888	DATE:	March 31, 1998 7:42 pm

MAP FINDINGS SUMMARY SHOWING ALL SITES

Database	Target Property	Search Distance (Miles)	< 1/8	1/8 - 1/4	1/4 - 1/2	1/2 - 1	> 1	Total Plotted
NPL		1.000	0	0	0	0	NR	0
Delisted NPL		TP	NR	NR	NR	NR	NR	0
RCRIS-TSD		0.500	0	0	0	NR	NR	0
AWP		1.000	0	0	1	1	NR	2
Cal-Sites		1.000	0	1	9	12	NR	22
Notify 65		1.000	1	1	0	6	NR	8
CHMIRS		1.000	0	1	0	7	NR	8
Cortese		1.000	6	4	21	29	NR	60
Toxic Pits		1.000	0	0	0	0	NR	0
CERCLIS		0.500	0	0	0	NR	NR	0
CERC-NFRAP		TP	NR	NR	NR	NR	NR	0
CORRACTS		1.000	0	0	0	0	NR	0
State Landfill		0.500	0	0	1	NR	NR	1
LUST		0.500	11	17	39	NR	NR	67
UST		0.250	5	10	NR	NR	NR	15
CA FID		0.250	4	6	NR	NR	NR	10
AST		TP	NR	NR	NR	NR	NR	0
RAATS		TP	NR	NR	NR	NR	NR	0
WMUDS/SWAT		0.500	0	0	0	NR	NR	0
HAZNET		0.250	12	20	NR	NR	NR	32
RCRIS Sm. Quan. Gen.	X	0.250	4	11	NR	NR	NR	15
RCRIS Lg. Quan. Gen.		0.250	2	5	NR	NR	NR	7
HMIRS		TP	NR	NR	NR	NR	NR	0
PADS		TP	NR	NR	NR	NR	NR	0
ERNS		TP	NR	NR	NR	NR	NR	0
FINDS	X	TP	NR	NR	NR	NR	NR	0
TRIS		TP	NR	NR	NR	NR	NR	0
TSCA		TP	NR	NR	NR	NR	NR	0
MLTS		TP	NR	NR	NR	NR	NR	0
NPL Liens		TP	NR	NR	NR	NR	NR	0
CA SLIC		0.500	1	3	14	NR	NR	18
CA Bond Exp. Plan		1.000	0	0	1	1	NR	2
ROD		1.000	0	0	0	0	NR	0
CONSENT		1.000	0	0	0	0	NR	0
CA WDS		TP	NR	NR	NR	NR	NR	0
South Bay Region 2		TP	NR	NR	NR	NR	NR	0
Coal Gas		1.000	0	0	0	0	NR	0

TP = Target Property

NR = Not Requested at this Search Distance

* Sites may be listed in more than one database

**MAP FINDINGS SUMMARY SHOWING
ONLY SITES HIGHER THAN OR THE SAME ELEVATION AS TP**

Database	Target Property	Search Distance (Miles)	< 1/8	1/8 - 1/4	1/4 - 1/2	1/2 - 1	> 1	Total Plotted
NPL		1.000	0	0	0	0	NR	0
Delisted NPL		TP	NR	NR	NR	NR	NR	0
RCRIS-TSD		0.500	0	0	0	NR	NR	0
AWP		1.000	0	0	1	0	NR	1
Cal-Sites		1.000	0	1	2	5	NR	8
Notify 65		1.000	1	1	0	2	NR	4
CHMIRS		1.000	0	1	0	6	NR	7
Cortese		1.000	5	3	12	20	NR	40
Toxic Pits		1.000	0	0	0	0	NR	0
CERCLIS		0.500	0	0	0	NR	NR	0
CERC-NFRAP		TP	NR	NR	NR	NR	NR	0
CORRACTS		1.000	0	0	0	0	NR	0
State Landfill		0.500	0	0	0	NR	NR	0
LUST		0.500	7	13	18	NR	NR	38
UST		0.250	3	4	NR	NR	NR	7
CA FID		0.250	2	2	NR	NR	NR	4
AST		TP	NR	NR	NR	NR	NR	0
RAATS		TP	NR	NR	NR	NR	NR	0
WMUDS/SWAT		0.500	0	0	0	NR	NR	0
HAZNET		0.250	9	16	NR	NR	NR	25
RCRIS Sm. Quan. Gen.	X	0.250	3	11	NR	NR	NR	14
RCRIS Lg. Quan. Gen.		0.250	1	4	NR	NR	NR	5
HMIRS		TP	NR	NR	NR	NR	NR	0
PADS		TP	NR	NR	NR	NR	NR	0
ERNS		TP	NR	NR	NR	NR	NR	0
FINDS	X	TP	NR	NR	NR	NR	NR	0
TRIS		TP	NR	NR	NR	NR	NR	0
TSCA		TP	NR	NR	NR	NR	NR	0
MLTS		TP	NR	NR	NR	NR	NR	0
NPL Liens		TP	NR	NR	NR	NR	NR	0
CA SLIC		0.500	1	1	5	NR	NR	7
CA Bond Exp. Plan		1.000	0	0	0	1	NR	1
ROD		1.000	0	0	0	0	NR	0
CONSENT		1.000	0	0	0	0	NR	0
CA WDS		TP	NR	NR	NR	NR	NR	0
South Bay Region 2		TP	NR	NR	NR	NR	NR	0
Coal Gas		1.000	0	0	0	0	NR	0

TP = Target Property

NR = Not Requested at this Search Distance

* Sites may be listed in more than one database

MAP FINDINGS

Map ID Direction Distance Elevation	Site	Database(s)	EDR ID Number EPA ID Number																																																																																																																																								
A3 WSW < 1/8 Higher	J. T. THORPE & SON, INC. 1351 OCEAN AVENUE EMERYVILLE, CA 94608	UST	U001599285 N/A																																																																																																																																								
	<p>State UST:</p> <table> <tr> <td>Facility ID:</td> <td>36268</td> <td>Container Num:</td> <td>1</td> </tr> <tr> <td>Tank Num:</td> <td>1</td> <td>Year Installed:</td> <td>1978</td> </tr> <tr> <td>Tank Capacity:</td> <td>4000</td> <td>Tank Constrcn:</td> <td>Not reported</td> </tr> <tr> <td>Tank Used for:</td> <td>PRODUCT</td> <td>Telephone:</td> <td>(415) 547-2400</td> </tr> <tr> <td>Type of Fuel:</td> <td>DIESEL</td> <td>Region:</td> <td>Not reported</td> </tr> <tr> <td>Leak Detection:</td> <td>Visual</td> <td>Other Type:</td> <td>CONSTRUCTION</td> </tr> <tr> <td>Contact Name:</td> <td>WLATER LINDHOLM</td> <td></td> <td></td> </tr> <tr> <td>Total Tanks:</td> <td>1</td> <td></td> <td></td> </tr> <tr> <td>Facility Type:</td> <td>2</td> <td></td> <td></td> </tr> </table>	Facility ID:	36268	Container Num:	1	Tank Num:	1	Year Installed:	1978	Tank Capacity:	4000	Tank Constrcn:	Not reported	Tank Used for:	PRODUCT	Telephone:	(415) 547-2400	Type of Fuel:	DIESEL	Region:	Not reported	Leak Detection:	Visual	Other Type:	CONSTRUCTION	Contact Name:	WLATER LINDHOLM			Total Tanks:	1			Facility Type:	2																																																																																																								
Facility ID:	36268	Container Num:	1																																																																																																																																								
Tank Num:	1	Year Installed:	1978																																																																																																																																								
Tank Capacity:	4000	Tank Constrcn:	Not reported																																																																																																																																								
Tank Used for:	PRODUCT	Telephone:	(415) 547-2400																																																																																																																																								
Type of Fuel:	DIESEL	Region:	Not reported																																																																																																																																								
Leak Detection:	Visual	Other Type:	CONSTRUCTION																																																																																																																																								
Contact Name:	WLATER LINDHOLM																																																																																																																																										
Total Tanks:	1																																																																																																																																										
Facility Type:	2																																																																																																																																										
A4 WSW < 1/8 Higher	GETZ CONSTRUCTION COMPANY OCEAN AVE (1351) EMERYVILLE, CA 94608	Cortese S Bay Reg. 2 LUST	S101293459 N/A																																																																																																																																								
	<p>State LUST:</p> <table> <tr> <td>Facility Type</td> <td>INACTIVE</td> <td>Cross Street:</td> <td>Not reported</td> </tr> <tr> <td>Reg Board:</td> <td>San Francisco Bay Region</td> <td>Qty Leaked:</td> <td>Not reported</td> </tr> <tr> <td>Chemical:</td> <td>Diesel</td> <td></td> <td></td> </tr> <tr> <td>Lead Agency:</td> <td>Local Agency</td> <td></td> <td></td> </tr> <tr> <td>Case Type:</td> <td>Soil only</td> <td></td> <td></td> </tr> <tr> <td>Status:</td> <td colspan="3">Signed off, remedial action completed or deemed unnecessary</td> </tr> <tr> <td>Abate Method:</td> <td colspan="3">Replace Supply - provide alternative water supply to affected parties, Replace Supply - provide alternative water supply to affected parties</td> </tr> <tr> <td>Review Date:</td> <td>01/09/1995</td> <td>Confirm Leak:</td> <td>Not reported</td> </tr> <tr> <td>Workplan:</td> <td>Not reported</td> <td>Prelim Assess:</td> <td>11/03/1988</td> </tr> <tr> <td>Pollution Char:</td> <td>Not reported</td> <td>Remed Plan:</td> <td>Not reported</td> </tr> <tr> <td>Remed Action:</td> <td>Not reported</td> <td>Monitoring:</td> <td>Not reported</td> </tr> <tr> <td>Close Date:</td> <td>01/11/1995</td> <td>Release Date:</td> <td>08/01/1988</td> </tr> </table> <table> <tr> <td>Facility Type</td> <td>INACTIVE</td> <td>Cross Street:</td> <td>Not reported</td> </tr> <tr> <td>Reg Board:</td> <td>San Francisco Bay Region</td> <td>Qty Leaked:</td> <td>Not reported</td> </tr> <tr> <td>Chemical:</td> <td>Diesel</td> <td></td> <td></td> </tr> <tr> <td>Lead Agency:</td> <td>Local Agency</td> <td></td> <td></td> </tr> <tr> <td>Case Type:</td> <td>Soil only</td> <td></td> <td></td> </tr> <tr> <td>Status:</td> <td colspan="3">Signed off, remedial action completed or deemed unnecessary</td> </tr> <tr> <td>Abate Method:</td> <td colspan="3">Replace Supply - provide alternative water supply to affected parties, Replace Supply - provide alternative water supply to affected parties</td> </tr> <tr> <td>Review Date:</td> <td>01/09/1995</td> <td>Confirm Leak:</td> <td>Not reported</td> </tr> <tr> <td>Workplan:</td> <td>Not reported</td> <td>Prelim Assess:</td> <td>11/03/1988</td> </tr> <tr> <td>Pollution Char:</td> <td>Not reported</td> <td>Remed Plan:</td> <td>Not reported</td> </tr> <tr> <td>Remed Action:</td> <td>Not reported</td> <td>Monitoring:</td> <td>Not reported</td> </tr> <tr> <td>Close Date:</td> <td>01/11/1995</td> <td>Release Date:</td> <td>08/01/1988</td> </tr> </table> <p>LUST Region 2:</p> <table> <tr> <td>Facility ID:</td> <td>01-0697</td> <td>Lat/Long:</td> <td>37.8459030 / -122.2894280</td> </tr> <tr> <td>Region:</td> <td>2</td> <td>Record Number:</td> <td>3113</td> </tr> <tr> <td>Entered Date:</td> <td>00/00/0000</td> <td>Last Review:</td> <td>01/09/1995</td> </tr> <tr> <td>Correspondence:</td> <td>01/28/1991</td> <td>Release Date:</td> <td>08/01/1988</td> </tr> <tr> <td>Case Number:</td> <td>3739</td> <td>Staff Initial:</td> <td>KLK</td> </tr> <tr> <td>How Discovered:</td> <td>Tank Closure</td> <td>Discovered Date:</td> <td>06/06/1988</td> </tr> <tr> <td>How Stopped:</td> <td>Tank Closure</td> <td>Stopped Date:</td> <td>08/01/1988</td> </tr> <tr> <td>Leak Source:</td> <td>Tank</td> <td>Leak Cause:</td> <td>Structure Failure</td> </tr> <tr> <td>Facility Status:</td> <td>Not reported</td> <td></td> <td></td> </tr> <tr> <td>Update Status:</td> <td>File archived</td> <td></td> <td></td> </tr> </table>	Facility Type	INACTIVE	Cross Street:	Not reported	Reg Board:	San Francisco Bay Region	Qty Leaked:	Not reported	Chemical:	Diesel			Lead Agency:	Local Agency			Case Type:	Soil only			Status:	Signed off, remedial action completed or deemed unnecessary			Abate Method:	Replace Supply - provide alternative water supply to affected parties, Replace Supply - provide alternative water supply to affected parties			Review Date:	01/09/1995	Confirm Leak:	Not reported	Workplan:	Not reported	Prelim Assess:	11/03/1988	Pollution Char:	Not reported	Remed Plan:	Not reported	Remed Action:	Not reported	Monitoring:	Not reported	Close Date:	01/11/1995	Release Date:	08/01/1988	Facility Type	INACTIVE	Cross Street:	Not reported	Reg Board:	San Francisco Bay Region	Qty Leaked:	Not reported	Chemical:	Diesel			Lead Agency:	Local Agency			Case Type:	Soil only			Status:	Signed off, remedial action completed or deemed unnecessary			Abate Method:	Replace Supply - provide alternative water supply to affected parties, Replace Supply - provide alternative water supply to affected parties			Review Date:	01/09/1995	Confirm Leak:	Not reported	Workplan:	Not reported	Prelim Assess:	11/03/1988	Pollution Char:	Not reported	Remed Plan:	Not reported	Remed Action:	Not reported	Monitoring:	Not reported	Close Date:	01/11/1995	Release Date:	08/01/1988	Facility ID:	01-0697	Lat/Long:	37.8459030 / -122.2894280	Region:	2	Record Number:	3113	Entered Date:	00/00/0000	Last Review:	01/09/1995	Correspondence:	01/28/1991	Release Date:	08/01/1988	Case Number:	3739	Staff Initial:	KLK	How Discovered:	Tank Closure	Discovered Date:	06/06/1988	How Stopped:	Tank Closure	Stopped Date:	08/01/1988	Leak Source:	Tank	Leak Cause:	Structure Failure	Facility Status:	Not reported			Update Status:	File archived				
Facility Type	INACTIVE	Cross Street:	Not reported																																																																																																																																								
Reg Board:	San Francisco Bay Region	Qty Leaked:	Not reported																																																																																																																																								
Chemical:	Diesel																																																																																																																																										
Lead Agency:	Local Agency																																																																																																																																										
Case Type:	Soil only																																																																																																																																										
Status:	Signed off, remedial action completed or deemed unnecessary																																																																																																																																										
Abate Method:	Replace Supply - provide alternative water supply to affected parties, Replace Supply - provide alternative water supply to affected parties																																																																																																																																										
Review Date:	01/09/1995	Confirm Leak:	Not reported																																																																																																																																								
Workplan:	Not reported	Prelim Assess:	11/03/1988																																																																																																																																								
Pollution Char:	Not reported	Remed Plan:	Not reported																																																																																																																																								
Remed Action:	Not reported	Monitoring:	Not reported																																																																																																																																								
Close Date:	01/11/1995	Release Date:	08/01/1988																																																																																																																																								
Facility Type	INACTIVE	Cross Street:	Not reported																																																																																																																																								
Reg Board:	San Francisco Bay Region	Qty Leaked:	Not reported																																																																																																																																								
Chemical:	Diesel																																																																																																																																										
Lead Agency:	Local Agency																																																																																																																																										
Case Type:	Soil only																																																																																																																																										
Status:	Signed off, remedial action completed or deemed unnecessary																																																																																																																																										
Abate Method:	Replace Supply - provide alternative water supply to affected parties, Replace Supply - provide alternative water supply to affected parties																																																																																																																																										
Review Date:	01/09/1995	Confirm Leak:	Not reported																																																																																																																																								
Workplan:	Not reported	Prelim Assess:	11/03/1988																																																																																																																																								
Pollution Char:	Not reported	Remed Plan:	Not reported																																																																																																																																								
Remed Action:	Not reported	Monitoring:	Not reported																																																																																																																																								
Close Date:	01/11/1995	Release Date:	08/01/1988																																																																																																																																								
Facility ID:	01-0697	Lat/Long:	37.8459030 / -122.2894280																																																																																																																																								
Region:	2	Record Number:	3113																																																																																																																																								
Entered Date:	00/00/0000	Last Review:	01/09/1995																																																																																																																																								
Correspondence:	01/28/1991	Release Date:	08/01/1988																																																																																																																																								
Case Number:	3739	Staff Initial:	KLK																																																																																																																																								
How Discovered:	Tank Closure	Discovered Date:	06/06/1988																																																																																																																																								
How Stopped:	Tank Closure	Stopped Date:	08/01/1988																																																																																																																																								
Leak Source:	Tank	Leak Cause:	Structure Failure																																																																																																																																								
Facility Status:	Not reported																																																																																																																																										
Update Status:	File archived																																																																																																																																										

MAP FINDINGS

Map ID
Direction
Distance
Elevation

Site

Database(s)

EDR ID Number
EPA ID Number

GETZ CONSTRUCTION COMPANY (Continued)

S101293459

Review Status: Not reported
 Priority: Not reported
 Local Agency: Alameda County - Oakland, Hayward (unincorporated), Dublin, San Lorenzo, Albany, Castro valley
 Case Type: Soil contamination has occurred at such low levels as to not pose a threat to water quality. One of the following sets of conditions must be met: 1.) Initial soil contamination is less then 100 parts per million below the tank 2.) Low permeable soil (silts & clay) 3.) No shallow ground water, >50' Or 4.) Monitoring wells have been installed in appropriate locations and water analysis shows non-detect.

Primary Substance: Diesel
 Secondary Substance: Not reported
 Maximum Soil Concentration: 930
 Maximum Groundwater Impact: 120000
 Current Benzene in Groundwater: 0
 Maximum Benzene Concentration: 0
 Nuber of Wells: 1
 Depth to Groundwater: 3.84
 MTBE Contamination Level: 0
 Interim Remediation: Yes
 Interim Remediation Date: 11/03/1988
 Lead Agency: Local Agency
 Case List: FUEL
 Enforcement Type: 0
 Enforcement Date: 00/00/0000
 Responsible Party Search: Solvent - Identified and financially capable of performing work.
 Funding: Federal
 Date Status Was First Assigned - The following dates are assigned as the status progresses:
 Leak Confirmed: 00/00/0000
 Workplan Submitted: 00/00/0000
 Assessment Underway: 11/03/1988
 Pollution Characterization: 00/00/0000
 Corrective Action Plan: 00/00/0000
 Enforcement Action Date: Not reported
 Remediation Underway: 00/00/0000
 Monitoring Begun: 00/00/0000
 Case Closed: 01/11/1995
 Abatement: Replace Supply - provide alternative water supply to affected parties
 Comments: ARCHIVED 6/6/96 CONTROL NO 120-080 080

CORTESE:

Facility ID: 01-000820 Data Source: LTNKA

South Bay Region 2:

Facility ID:	01-0697	Staff:	Not reported
Case Number:	Not reported	File Number:	Not reported
Last Update:	Not reported	Case Type:	Not reported
RWQCB Initials:	Not reported	EPA Contact:	Not reported
DOHS Initials:	Not reported	Map Number:	Not reported
Type:	Only soil contamination has occurred and at such a low level as to not pose a threat to water quality		
Lead:	Local Agency (Santa Clara Valley Water District)		
Facility Status:	Not reported		
Discovered Date:	Not reported		
Facility Description:	Not reported		
Phase of Work by Responsible Party:	9		
National Priority List:	NOT REPORTED		
Primary Substance Spilled:	Diesel		
Secondary Substance Spilled:	NOT REPORTED		
Problem Caused by UST:	No		

MAP FINDINGS

Map ID
 Direction
 Distance
 Elevation

Site

Database(s)

EDR ID Number
 EPA ID Number

GETZ CONSTRUCTION COMPANY (Continued)

S101293459

Contaminant Concentration Type (1):	Not reported
Key Contaminant Concentration (1):	Not reported
Initial Maximum Concentration (1):	Not reported
Current Maximum Concentration (1):	Not reported
Contaminant Concentration Type (2):	Not reported
Key Contaminant Concentration (2):	Not reported
Initial Maximum Concentration (2):	Not reported
Current Maximum Concentration (2):	Not reported
Contaminant Concentration Type (3):	Not reported
Key Contaminant Concentration (3):	Not reported
Initial Maximum Concentration (3):	Not reported
Plume in Length (FT):	Not reported
Size Depth (FT):	Not reported
Municipal Drinking Wells Affected:	Not reported
Private Drinking Wells Affected:	Not reported
Current Maximum Concentration (3):	Not reported
Historical Minimum Depth to Groundwater:	3.84 (Feet)
Maximum Soil Concentration of Contaminates:	930 (parts per million)
Max Grndwater Concentration of Contaminates:	120000 (parts per billion)
Benzene:	0
Maximum Benzene:	0
Soil Action Needed:	Not reported
Total of Extraction Flow Rate:	Not reported
Estimated % of Contaminants Contained:	Not reported
Contaminant Source:	Not reported
Contaminant Concentration as of:	Not reported
Contaminant Concentration (1):	Not reported
Well or Boring Number (1):	Not reported
Initial Level Concentration (1):	Not reported
Current Level Concentration (1):	Not reported
Contaminant Concentration (2):	Not reported
Well or Boring Number (2):	Not reported
Initial Level Concentration (2):	Not reported
Current Level Concentration (2):	Not reported
Contaminant Concentration (3):	Not reported
Well or Boring Number (3):	Not reported
Initial Level Concentration (3):	Not reported
Current Level Concentration (3):	Not reported
Number of Municipal Wells:	Not reported
Number of Private Wells:	Not reported
Closure Name:	Not reported
Closure Date:	Not reported
Soil Action Needed Start Date:	Not reported
Soil Action Needed End Date:	Not reported
Onsite Water Action Needed:	Not reported
Onsite Water Action Needed Start Date:	Not reported
Onsite Water Action Needed End Date:	Not reported
Off Site Water Action Needed:	Not reported
Off Site Water Action Needed Start Date:	Not reported
Off Site Water Action Needed End Date:	Not reported
Estimated % of Contamination Concentration:	Not reported
Enforcement & Regulatory Action (1):	Not reported
Enforcement Action Date (1):	Not reported
Enforcement & Regulatory Action (2):	Not reported
Enforcement Action Date (2):	Not reported
Enforcement & Regulatory Action (3):	Not reported
Enforcement Action Date (3):	Not reported

MAP FINDINGS

Map ID
Direction
Distance
Elevation

Site

Database(s)

EDR ID Number
EPA ID Number

PLANT INSULATION CO (Continued)

1000321573

Used Oil Recyc: No
Violation Status: No violations found

**B8
NNW
< 1/8
Higher**

**HENRY HORN & SONS
65TH ST (1301)
EMERYVILLE, CA 94608**

**Cortese
S Bay Reg. 2
LUST**

**S101293467
N/A**

State LUST:

Facility Type:	INACTIVE	Cross Street:	Not reported
Reg Board:	San Francisco Bay Region	Qty Leaked:	Not reported
Chemical:	Gasoline		
Lead Agency:	Local Agency		
Case Type:	Other ground water affected		
Status:	Signed off, remedial action completed or deemed unnecessary		
Abate Method:	Excavate and Treat - remove contaminated soil and treat (includes spreading or land farming)		
Review Date:	05/31/1995	Confirm Leak:	Not reported
Workplan:	Not reported	Prelim Assess:	06/08/1988
Pollution Char:	Not reported	Remed Plan:	Not reported
Remed Action:	Not reported	Monitoring:	Not reported
Close Date:	11/29/1995	Release Date:	07/15/1988

Facility Type:	INACTIVE	Cross Street:	Not reported
Reg Board:	San Francisco Bay Region	Qty Leaked:	Not reported
Chemical:	Gasoline		
Lead Agency:	Local Agency		
Case Type:	Other ground water affected		
Status:	Signed off, remedial action completed or deemed unnecessary		
Abate Method:	Excavate and Treat - remove contaminated soil and treat (includes spreading or land farming)		
Review Date:	05/31/1995	Confirm Leak:	Not reported
Workplan:	Not reported	Prelim Assess:	06/08/1988
Pollution Char:	Not reported	Remed Plan:	Not reported
Remed Action:	Not reported	Monitoring:	Not reported
Close Date:	11/29/1995	Release Date:	07/15/1988

CORTESE:

Facility ID: 01-000878 Data Source: LTNKA

South Bay Region 2:

Facility ID:	01-0753	Staff:	Not reported
Case Number:	Not reported	File Number:	Not reported
Last Update:	Not reported	Case Type:	Not reported
RWQCB Initials:	Not reported	EPA Contact:	Not reported
DOHS Initials:	Not reported	Map Number:	Not reported
Type:	Other ground water or surface water is affected or threatened		
Lead:	Local Agency (Santa Clara Valley Water District)		
Facility Status:	Not reported		
Discovered Date:	Not reported		
Facility Description:	Not reported		
Phase of Work by Responsible Party:	9		
National Priority List:	NOT REPORTED		
Primary Substance Spilled:	Gasoline		
Secondary Substance Spilled:	Solvents		
Problem Caused by UST:	No		
Contaminant Concentration Type (1):	Not reported		
Key Contaminant Concentration (1):	Not reported		

MAP FINDINGS

Map ID
Direction
Distance
Elevation

Site

Database(s)

EDR ID Number
EPA ID Number

HENRY HORN & SONS (Continued)

S101293467

Initial Maximum Concentration (1):	Not reported
Current Maximum Concentration (1):	Not reported
Contaminant Concentration Type (2):	Not reported
Key Contaminant Concentration (2):	Not reported
Initial Maximum Concentration (2):	Not reported
Current Maximum Concentration (2):	Not reported
Contaminant Concentration Type (3):	Not reported
Key Contaminant Concentration (3):	Not reported
Initial Maximum Concentration (3):	Not reported
Plume in Length (FT):	Not reported
Size Depth (FT):	Not reported
Municipal Drinking Wells Affected:	Not reported
Private Drinking Wells Affected:	Not reported
Current Maximum Concentration (3):	Not reported
Historical Minimum Depth to Groundwater:	1.89 (Feet)
Maximum Soil Concentration of Contaminates:	220 (parts per million)
Max Grndwater Concentration of Contaminates:	99999999 (parts per billion)
Benzene:	31
Maximum Benzene:	0
Soil Action Needed:	Not reported
Total of Extraction Flow Rate:	Not reported
Estimated % of Contaminants Contained:	Not reported
Contaminant Source:	Not reported
Contaminant Concentration as of:	Not reported
Contaminant Concentration (1):	Not reported
Well or Boring Number (1):	Not reported
Initial Level Concentration (1):	Not reported
Current Level Concentration (1):	Not reported
Contaminant Concentration (2):	Not reported
Well or Boring Number (2):	Not reported
Initial Level Concentration (2):	Not reported
Current Level Concentration (2):	Not reported
Contaminant Concentration (3):	Not reported
Well or Boring Number (3):	Not reported
Initial Level Concentration (3):	Not reported
Current Level Concentration (3):	Not reported
Number of Municipal Wells:	Not reported
Number of Private Wells:	Not reported
Closure Name:	Not reported
Closure Date:	Not reported
Soil Action Needed Start Date:	Not reported
Soil Action Needed End Date:	Not reported
Onsite Water Action Needed:	Not reported
Onsite Water Action Needed Start Date:	Not reported
Onsite Water Action Needed End Date:	Not reported
Off Site Water Action Needed:	Not reported
Off Site Water Action Needed Start Date:	Not reported
Off Site Water Action Needed End Date:	Not reported
Estimated % of Contamination Concentration:	Not reported
Enforcement & Regulatory Action (1):	Not reported
Enforcement Action Date (1):	Not reported
Enforcement & Regulatory Action (2):	Not reported
Enforcement Action Date (2):	Not reported
Enforcement & Regulatory Action (3):	Not reported
Enforcement Action Date (3):	Not reported
Enforcement & Regulatory Action (4):	Not reported
Enforcement Action Date (4):	Not reported

MAP FINDINGS

Map ID
Direction
Distance
Elevation

Site

Database(s)

EDR ID Number
EPA ID Number

HENRY HORN & SONS (Continued)

S101293467

Enforcement & Regulatory Action (5):	Not reported
Enforcement Action Date (5):	Not reported
Enforcement & Regulatory Action (6):	Not reported
Enforcement Action Date (6):	Not reported
Enforcement & Regulatory Action (7):	Not reported
Enforcement Action Date (7):	Not reported
Enforcement & Regulatory Action (8):	Not reported
Enforcement Action Date (8):	Not reported
Enforcement & Regulatory Action (9):	Not reported
Enforcement Action Date (9):	Not reported
Enforcement & Regulatory Action (10):	Not reported
Enforcement Action Date (10):	Not reported
Immediate Response Actions:	NOT REPORTED
Remediation:	Not reported
Characterization	Not reported
Comments	Not reported

**B9
NNW
< 1/8
Higher**

**OAKLAND DIESEL DISTRIBUTORS IN
1301 65TH ST
EMERYVILLE, CA 94608**

**HAZNET
LUST**

**S100940966
N/A**

LUST Region 2:

Facility ID:	01-0753	Lat/Long:	37.8470780 / -122.2894010
Region:	2	Record Number:	3180
Entered Date:	00/00/0000	Last Review:	05/31/1995
Correspondence:	10/02/1995	Release Date:	07/15/1988
Case Number:	363	Staff Initial:	KLG
How Discovered:	Tank Closure	Discovered Date:	07/15/1988
How Stopped:	Tank Closure	Stopped Date:	07/15/1988
Leak Source:	Tank	Leak Cause:	Structure Failure
Facility Status:	Not reported		
Update Status:	Not reported		
Review Status:	Not reported		
Priority:	Not reported		
Local Agency:	Alameda County - Oakland, Hayward (unincorporated), Dublin, San Lorenzo, Albany, Castro valley)		
Case Type:	Other ground water or surface water is affected or threatened		
Primary Substance:	Gasoline		
Secondary Substance:	Solvents		
Maximum Soil Concentration:	220		
Maximum Groundwater Impact:	Free product in the well		
Current Benzene in Groundwater:	31		
Maximum Benzene Concentration:	0		
Nuber of Wells:	1		
Depth to Groundwater:	1.89		
MTBE Contamination Level:	0		
Interim Remediation:	Yes		
Interim Remediation Date:	07/15/1988		
Lead Agency:	Local Agency		
Case List:	FUEL		
Enforcement Type:	0		
Enforcement Date:	00/00/0000		
Responsible Party Search:	Not reported		
Funding:	Federal		
Date Status Was First Assigned - The following dates are assigned as the status progresses:			
Leak Confirmed:	00/00/0000		
Workplan Submitted:	00/00/0000		
Assessment Underway:	06/08/1988		
Pollution Characterization:	00/00/0000		

MAP FINDINGS

Map ID
 Direction
 Distance
 Elevation

Site

Database(s)

EDR ID Number
 EPA ID Number

OAKLAND DIESEL DISTRIBUTORS IN (Continued)

S100940966

Corrective Action Plan: 00/00/0000
 Enforcement Action Date: Not reported
 Remediation Underway: 00/00/0000
 Monitoring Begun: 00/00/0000
 Case Closed: 11/29/1995

Abatement: Excavate and Treat soil. (e.g. aeration, biodegradation, etc.)
 Comments: 1,2-DCE TCE GW, MONITORING ONLY REQ CASE CLOSURE 9/14/95; CASE CLOSED!!

LUST Alameda County:

Region: ALAMEDA
 Case Closed: 11/17/1995
 Priority: MOD/Impact-Invest/Pot.To Cover
 State ID: 363
 Status: Inactive
 Substance: Gasoline
 Date Reported: 19880715

HAZNET:

Year:	1993	Tepaid:	CAT080010101
Gepaid:	CAL000039583	Telephone:	(415) 652-1690
Contact:	ALARID MARA-BOOKKEE	Tons:	Not reported
Gen County:	Alameda		
Tsd Name:	Not reported		
Tsd Address:	Not reported		
	Not reported		
	Not reported		
Tsd County:	San Diego		
Mailing Address:	PO BOX 88215		
	Not reported		
	EMERYVILLE, CA 94662		
Category:	Alkaline solution without metals pH >= 12.5		
Disposal Method:	Treatment, tank		
Year:	Not reported	Tepaid:	CAT080010101
Gepaid:	CAL000039583	Telephone:	Not reported
Contact:	Not reported	Tons:	35
Gen County:	Not reported		
Tsd Name:	APPROPRIATE TECHNOLOGIES II INC		
Tsd Address:	1700 MAXWELL RD		
	Not reported		
	CHULA VISTA		
Tsd County:	San Diego		
Mailing Address:	Not reported		
	Not reported		
	Not reported		
Category:	Alkaline solution without metals pH >= 12.5		
Disposal Method:	Treatment, tank		

B10
 North
 < 1/8
 Higher

AUTUMN PRESS
 1280 65TH ST
 EMERYVILLE, CA 94608

HAZNET

S100855840
 N/A

MAP FINDINGS

Map ID
Direction
Distance
Elevation

Site

Database(s)

EDR ID Number
EPA ID Number

AUTUMN PRESS (Continued)

S100855840

HAZNET:

Year:	Not reported	Tepaid:	CAD981161367
Gepaid:	CAD983657388	Telephone:	Not reported
Contact:	Not reported	Tons:	66
Gen County:	Not reported		
Tsd Name:	MIKEY CORP		
Tsd Address:	SCHOONMAKER BLDG #1 10 LIBERTY SHIP WAY SAUSALITO		
Tsd County:	Marin		
Mailing Address:	Not reported		
	Not reported		
	Not reported		
Category:	Photochemicals/photoprocessing waste		
Disposal Method:	Recycler		

**B11
North
< 1/8
Higher**

**AUTUMN PRESS
1280 65TH ST
EMERYVILLE, CA 94608**

**RCRIS-SQG 1000819740
FINDS CAD983657388
HAZNET**

RCRIS:

Owner: MIGUAL ALSON
(510) 654-4545

Contact: JIN KIM
(510) 654-4545

Record Date: 01/20/93

Classification: Small Quantity Generator

Used Oil Recyc: No

Violation Status: No violations found

HAZNET:

Year:	1993	Tepaid:	CAD981161367
Gepaid:	CAD983657388	Telephone:	(000) 000-0000
Contact:	Not reported	Tons:	Not reported
Gen County:	Alameda		
Tsd Name:	Not reported		
Tsd Address:	Not reported		
	Not reported		
	Not reported		
Tsd County:	Marin		
Mailing Address:	1280 65TH ST Not reported EMERYVILLE, CA 94608		
Category:	Photochemicals/photoprocessing waste		
Disposal Method:	Recycler		

**B12
NNW
< 1/8
Higher**

**1X 1313 65TH ST ASSOC, CAL LTD PTNSHP
1313 65TH ST
EMERYVILLE, CA 94608**

**HAZNET S100925403
N/A**

MAP FINDINGS

Map ID
Direction
Distance
Elevation

Site

Database(s)

EDR ID Number
EPA ID Number

1X 1313 65TH ST ASSOC, CAL LTD PTNSHP (Continued)

S100925403

HAZNET:

Year:	1993	Tepaid:	CAL000027741
Gepaid:	CAC000895608	Telephone:	(000) 000-0000
Contact:	Not reported	Tons:	Not reported
Gen County:	Alameda		
Tsd Name:	Not reported		
Tsd Address:	Not reported		
	Not reported		
	Not reported		
Tsd County:	Calaveras		
Mailing Address:	ATT: ED PETERSON		
	1939 HARRISON ST STE 605		
	OAKLAND, CA 94612		
Category:	Asbestos containing waste		
Disposal Method:	Disposal, landfill		
Year:	Not reported	Tepaid:	CAL000027741
Gepaid:	CAC000895608	Telephone:	Not reported
Contact:	Not reported	Tons:	674
Gen County:	Not reported		
Tsd Name:	CALIFORNIA ASBESTOS MONOFILL		
Tsd Address:	O'BYRNES FERRY RD		
	Not reported		
	COPPEROPOLIS		
Tsd County:	Calaveras		
Mailing Address:	Not reported		
	Not reported		
	Not reported		
Category:	Asbestos containing waste		
Disposal Method:	Disposal, landfill		

13
ESE
< 1/8
Higher

CITY OF EMERYVILLE REDEVELOPMENT AGENCY
1268 64TH ST
EMERYVILLE, CA 94608

HAZNET

S100932622
N/A

HAZNET:

Year:	1993	Tepaid:	CAD982042475
Gepaid:	CAC000974872	Telephone:	(000) 000-0000
Contact:	Not reported	Tons:	Not reported
Gen County:	Alameda		
Tsd Name:	Not reported		
Tsd Address:	Not reported		
	Not reported		
	Not reported		
Tsd County:	Solano		
Mailing Address:	2200 POWELL ST., 12TH FLOOR		
	Not reported		
	EMERYVILLE, CA 94608		
Category:	Asbestos containing waste		
Disposal Method:	Disposal, landfill		

MAP FINDINGS

Map ID
Direction
Distance
Elevation

Site

Database(s)

EDR ID Number
EPA ID Number

CITY OF EMERYVILLE REDEVELOPMENT AGENCY (Continued)

S100932622

Year:	Not reported	Tepaid:	CAD982042475
Gepaid:	CAC000974872	Telephone:	Not reported
Contact:	Not reported	Tons:	210
Gen County:	Not reported		
Tsd Name:	B & J LANDFILL		
Tsd Address:	6426 HAY RD		
	Not reported		
	VACAVILLE		
Tsd County:	Solano		
Mailing Address:	Not reported		
	Not reported		
	Not reported		
Category:	Asbestos containing waste		
Disposal Method:	Disposal, landfill		

C14
WSW
< 1/8
Lower

EMERYVILLE FIRE DEPARTMENT
6303 HOLLIS STREET
EMERYVILLE, CA 94608

UST

U001599271
N/A

State UST:

Facility ID:	45601	Container Num:	1
Tank Num:	1	Year Installed:	1982
Tank Capacity:	1000		
Tank Used for:	PRODUCT	Tank Constrctn:	Not reported
Type of Fuel:	DIESEL		
Leak Detection:	Stock Inventor	Telephone:	(415) 652-4575
Contact Name:	CHIEF RAMON VITTORIO	Region:	Not reported
Total Tanks:	3	Other Type:	FIRE DEPT.
Facility Type:	2		

Facility ID:	45601	Container Num:	2
Tank Num:	2	Year Installed:	1969
Tank Capacity:	550		
Tank Used for:	PRODUCT	Tank Constrctn:	Not reported
Type of Fuel:	UNLEADED		
Leak Detection:	Stock Inventor	Telephone:	(415) 652-4575
Contact Name:	CHIEF RAMON VITTORIO	Region:	Not reported
Total Tanks:	3	Other Type:	FIRE DEPT.
Facility Type:	2		

Facility ID:	45601	Container Num:	3
Tank Num:	3	Year Installed:	Not reported
Tank Capacity:	350		
Tank Used for:	PRODUCT	Tank Constrctn:	Not reported
Type of Fuel:	DIESEL		
Leak Detection:	None	Telephone:	(415) 652-4575
Contact Name:	CHIEF RAMON VITTORIO	Region:	Not reported
Total Tanks:	3	Other Type:	FIRE DEPT.
Facility Type:	2		

C15
WSW
< 1/8
Lower

FIRE STATION #2
6303 HOLLIS ST
EMERYVILLE, CA

S Bay Reg. 2 S102429936
LUST N/A

MAP FINDINGS

Map ID
Direction
Distance
Elevation

Site

Database(s)

EDR ID Number
EPA ID Number

FIRE STATION #2 (Continued)

S102429936

State LUST:

Facility Type:	ACTIVE	Cross Street:	Not reported
Reg Board:	San Francisco Bay Region	Qty Leaked:	Not reported
Chemical:	Unleaded Gasoline		
Lead Agency:	Local Agency		
Case Type:	Soil only		
Status:	Preliminary site assessment workplan submitted		
Review Date:	07/12/1995	Confirm Leak:	Not reported
Workplan:	07/12/1995	Prelim Assess:	Not reported
Pollution Char:	Not reported	Remed Plan:	Not reported
Remed Action:	Not reported	Monitoring:	Not reported
Close Date:	Not reported	Release Date:	05/01/1995

LUST Region 2:

Facility ID:	01-2094	Lat/Long:	37.8442350 / -122.2897810
Region:	2	Record Number:	7959
Entered Date:	07/12/1995	Last Review:	07/12/1995
Correspondence:	10/08/1996	Release Date:	05/01/1995
Case Number:	3998	Staff Initial:	KLG
How Discovered:	RC	Discovered Date:	05/02/1995
How Stopped:	SM	Stopped Date:	03/08/1995
Leak Source:	Unknown	Leak Cause:	Unknown
Facility Status:	Not reported		
Update Status:	Not reported		
Review Status:	Not reported		
Priority:	Not reported		
Local Agency:	Alameda County - Oakland, Hayward (unincorporated), Dublin, San Lorenzo, Albany, Castro valley)		
Case Type:	Soil contamination has occurred at such low levels as to not pose a threat to water quality. One of the following sets of conditions must be met: 1.) Initial soil contamination is less than 100 parts per million below the tank 2.) Low permeable soil (silts & clay) 3.) No shallow ground water, >50' Or 4.) Monitoring wells have been installed in appropriate locations and water analysis shows non-detect.		

Primary Substance:	Unleaded Gasoline
Secondary Substance:	Not reported
Maximum Soil Concentration:	0
Maximum Groundwater Impact:	0
Current Benzene in Groundwater:	0
Maximum Benzene Concentration:	0
Nuber of Wells:	Not reported
Depth to Groundwater:	Not reported
MTBE Contamination Level:	Not reported
Interim Remediation:	Not reported
Interim Remediation Date:	00/00/0000
Lead Agency:	Local Agency
Case List:	FUEL
Enforcement Type:	Not reported
Enforcement Date:	00/00/0000
Responsible Party Search:	Not reported
Funding:	Federal

Date Status Was First Assigned - The following dates are assigned as the status progresses:

Leak Confirmed:	00/00/0000
Workplan Submitted:	07/12/1995
Assessment Underway:	00/00/0000
Pollution Characterization:	00/00/0000
Corrective Action Plan:	00/00/0000
Enforcement Action Date:	Not reported

MAP FINDINGS

Map ID
Direction
Distance
Elevation

Site

Database(s)

EDR ID Number
EPA ID Number

FIRE STATION #2 (Continued)

S102429936

Remediation Underway: 00/00/0000
Monitoring Begun: 00/00/0000
Case Closed: 00/00/0000

South Bay Region 2:

Facility ID:	01-2094	Staff:	Not reported
Case Number:	Not reported	File Number:	Not reported
Last Update:	Not reported	Case Type:	Not reported
RWQCB Initials:	Not reported	EPA Contact:	Not reported
DOHS Initials:	Not reported	Map Number:	Not reported
Type:	Only soil contamination has occurred and at such a low level as to not pose a threat to water quality		
Lead:	Local Agency (Santa Clara Valley Water District)		
Facility Status:	Not reported		
Discovered Date:	Not reported		
Facility Description:	Not reported		
Phase of Work by Responsible Party:	3		
National Priority List:	NOT REPORTED		
Primary Substance Spilled:	Unleaded Gasoline		
Secondary Substance Spilled:	NOT REPORTED		
Problem Caused by UST:	No		
Contaminant Concentration Type (1):	Not reported		
Key Contaminant Concentration (1):	Not reported		
Initial Maximum Concentration (1):	Not reported		
Current Maximum Concentration (1):	Not reported		
Contaminant Concentration Type (2):	Not reported		
Key Contaminant Concentration (2):	Not reported		
Initial Maximum Concentration (2):	Not reported		
Current Maximum Concentration (2):	Not reported		
Contaminant Concentration Type (3):	Not reported		
Key Contaminant Concentration (3):	Not reported		
Initial Maximum Concentration (3):	Not reported		
Plume in Length (FT):	Not reported		
Size Depth (FT):	Not reported		
Municipal Drinking Wells Affected:	Not reported		
Private Drinking Wells Affected:	Not reported		
Current Maximum Concentration (3):	Not reported		
Historical Minimum Depth to Groundwater:	Not reported		
Maximum Soil Concentration of Contaminates:	0 (parts per million)		
Max Grndwater Concentration of Contaminates:	0 (parts per billion)		
Benzene:	0		
Maximum Benzene:	0		
Soil Action Needed:	Not reported		
Total of Extraction Flow Rate:	Not reported		
Estimated % of Contaminants Contained:	Not reported		
Contaminant Source:	Not reported		
Contaminant Concentration as of:	Not reported		
Contaminant Concentration (1):	Not reported		
Well or Boring Number (1):	Not reported		
Initial Level Concentration (1):	Not reported		
Current Level Concentration (1):	Not reported		
Contaminant Concentration (2):	Not reported		
Well or Boring Number (2):	Not reported		
Initial Level Concentration (2):	Not reported		
Current Level Concentration (2):	Not reported		
Contaminant Concentration (3):	Not reported		
Well or Boring Number (3):	Not reported		
Initial Level Concentration (3):	Not reported		
Current Level Concentration (3):	Not reported		

MAP FINDINGS

Map ID
Direction
Distance
Elevation

Site

Database(s)

EDR ID Number
EPA ID Number

FIRE STATION #2 (Continued)

S102429936

Number of Municipal Wells:	Not reported
Number of Private Wells:	Not reported
Closure Name:	Not reported
Closure Date:	Not reported
Soil Action Needed Start Date:	Not reported
Soil Action Needed End Date:	Not reported
Onsite Water Action Needed:	Not reported
Onsite Water Action Needed Start Date:	Not reported
Onsite Water Action Needed End Date:	Not reported
Off Site Water Action Needed:	Not reported
Off Site Water Action Needed Start Date:	Not reported
Off Site Water Action Needed End Date:	Not reported
Estimated % of Contamination Concentration:	Not reported
Enforcement & Regulatory Action (1):	Not reported
Enforcement Action Date (1):	Not reported
Enforcement & Regulatory Action (2):	Not reported
Enforcement Action Date (2):	Not reported
Enforcement & Regulatory Action (3):	Not reported
Enforcement Action Date (3):	Not reported
Enforcement & Regulatory Action (4):	Not reported
Enforcement Action Date (4):	Not reported
Enforcement & Regulatory Action (5):	Not reported
Enforcement Action Date (5):	Not reported
Enforcement & Regulatory Action (6):	Not reported
Enforcement Action Date (6):	Not reported
Enforcement & Regulatory Action (7):	Not reported
Enforcement Action Date (7):	Not reported
Enforcement & Regulatory Action (8):	Not reported
Enforcement Action Date (8):	Not reported
Enforcement & Regulatory Action (9):	Not reported
Enforcement Action Date (9):	Not reported
Enforcement & Regulatory Action (10):	Not reported
Enforcement Action Date (10):	Not reported
Immediate Response Actions:	NOT REPORTED
Remediation:	Not reported
Characterization:	Not reported
Comments:	Not reported

C16
WSW
< 1/8
Lower

EMERYVILLE FIRE DEPARTMENT
6303 HOLLIS ST
EMERYVILLE, CA 94608

Ca. FID
LUST

S101624425
N/A

LUST Alameda County:

Region:	ALAMEDA
Case Closed:	Not reported
Priority:	MOD/Impact-Invest/Pot.To Cover
State ID:	3998
Status:	Active
Substance:	Gasoline
Date Reported:	19950531

C17
West
< 1/8
Lower

GRAPHIC COATING INC
6355 HOLLIS ST
EMERYVILLE, CA 94608

HAZNET

S100936337
N/A

MAP FINDINGS

Map ID
Direction
Distance
Elevation

Site

Database(s)

EDR ID Number
EPA ID Number

GRAPHIC COATING INC (Continued)

S100936337

HAZNET:

Year:	Not reported	Tepaid:	CAD009452657
Gepaid:	CAD981649494	Telephone:	Not reported
Contact:	Not reported	Tons:	527
Gen County:	Not reported		
Tsd Name:	ROMIC CHEMICAL CORP		
Tsd Address:	2081 BAY RD		
	Not reported		
	PALO ALTO		
Tsd County:	Santa Clara		
Mailing Address:	Not reported		
	Not reported		
	Not reported		
Category:	Unspecified solvent mixture		
Disposal Method:	Disposal, other		

C18
West
< 1/8
Lower

US PRINTING INK CORP
6355 HOLLIS ST
EMERYVILLE, CA 94608

FINDS 1000399396
RCRIS-LQG CAD000626267

RCRIS:

Owner: UNITED STATES PRINTING INK CORP
(415) 555-1212

Contact: ENVIRONMENTAL MANAGER
(415) 655-2992

Record Date: 08/18/80

Classification: Large Quantity Generator, Small Quantity Generator

Used Oil Recyc: No

Violation Status: No violations found

C19
West
< 1/8
Lower

GRAPHIC COATING INCORPORATED
6355 HOLLIS ST
EMERYVILLE, CA 94608

RCRIS-SQG 1000347197
FINDS CAD981649494
HAZNET

RCRIS:

Owner: WIGNALL BILL
(415) 555-1212

Contact: ENVIRONMENTAL MANAGER
(415) 547-3331

Record Date: 03/09/87

Classification: Small Quantity Generator

MAP FINDINGS

Map ID
Direction
Distance
Elevation

Site

Database(s)

EDR ID Number
EPA ID Number

GRAPHIC COATING INCORPORATED (Continued)

1000347197

Used Oil Recyc: No

Violation Status: No violations found

FINDS:

Other Pertinent Environmental Activity Identified at Site:

- Facility is monitored or permitted for air emissions under the Clean Air Act (under AFS/AIRS)

HAZNET:

Year:	1993	Tepaid:	CAD009452657
Gepaid:	CAD981649494	Telephone:	(415) 547-3331
Contact:	WIGNALL BILL PRES	Tons:	Not reported
Gen County:	Alameda		
Tsd Name:	Not reported		
Tsd Address:	Not reported		
	Not reported		
	Not reported		
Tsd County:	San Mateo		
Mailing Address:	25932 EDEN LANDING ROAD		
	Not reported		
	HAYWARD, CA 94545		
Category:	Unspecified solvent mixture		
Disposal Method:	Disposal, other		

**C20
WSW
< 1/8
Lower**

**DEVOE COATINGS
6251 HOLLIS ST
EMERYVILLE, CA 94608**

HAZNET

**S100860328
N/A**

HAZNET:

Year:	1993	Tepaid:	CAD009452657
Gepaid:	CAC000916576	Telephone:	(000) 000-0000
Contact:	Not reported	Tons:	Not reported
Gen County:	Alameda		
Tsd Name:	Not reported		
Tsd Address:	Not reported		
	Not reported		
	Not reported		
Tsd County:	San Mateo		
Mailing Address:	6251 HOLLIS		
	Not reported		
	EMERYVILLE, CA 94608		
Category:	Other organic solids		
Disposal Method:	Disposal, other		

MAP FINDINGS

Map ID
Direction
Distance
Elevation

Site

Database(s)

EDR ID Number
EPA ID Number

DEVOE COATINGS (Continued)

S100860328

Year:	1994				
Gepaid:	CAC000985200	Tepaid:	CAD009452657		
Contact:	Not reported	Telephone:	(000) 000-0000		
Gen County:	Alameda	Tons:	Not reported		
Tsd Name:	Not reported				
Tsd Address	Not reported				
	Not reported				
	Not reported				
Tsd County	San Mateo				
Mailing Address:	P O BOX 7600				
	4000 DU PONT CIRCLE				
	LOUISVILLE, KY 40207				
Category:	Blank or unknown				
Disposal Method:	Not reported				
Year:	1995				
Gepaid:	CAC001035544	Tepaid:	CAD009452657		
Contact:	Not reported	Telephone:	(000) 000-0000		
Gen County:	Alameda	Tons:	Not reported		
Tsd Name:	Not reported				
Tsd Address	Not reported				
	Not reported				
	Not reported				
Tsd County	San Mateo				
Mailing Address:	6251 HOLLIS ST				
	Not reported				
	EMERYVILLE, CA 94608				
Category:	Off-specification, aged or surplus organics				
Disposal Method:	Recycler				
Year:	Not reported				
Gepaid:	CAC000916576	Tepaid:	CAD009452657		
Contact:	Not reported	Telephone:	Not reported		
Gen County:	Not reported	Tons:	19		
Tsd Name:	ROMIC CHEMICAL CORP				
Tsd Address	2081 BAY RD				
	Not reported				
	PALO ALTO				
Tsd County	Santa Clara				
Mailing Address:	Not reported				
	Not reported				
	Not reported				
Category:	Other organic solids				
Disposal Method:	Disposal, other				

D21
West
< 1/8
Lower

H F H LIMITED
6400 HOLLIS ST
EMERYVILLE, CA

S Bay Reg. 2 S102431110
LUST N/A

MAP FINDINGS

Map ID
Direction
Distance
Elevation

Site

Database(s)

EDR ID Number
EPA ID Number

H F H LIMITED (Continued)

S102431110

State LUST:

Facility Type:	ACTIVE	Cross Street:	Not reported
Reg Board:	San Francisco Bay Region	Qty Leaked:	Not reported
Chemical:	Gasoline		
Lead Agency:	Local Agency		
Case Type:	Soil only		
Status:	Leak being confirmed		
Abate Method:	No Action Taken - no action has as yet been taken at the site		
Review Date:	08/24/1994	Confirm Leak:	04/18/1986
Workplan:	Not reported	Prelim Assess:	Not reported
Pollution Char:	Not reported	Remed Plan:	Not reported
Remed Action:	Not reported	Monitoring:	Not reported
Close Date:	Not reported	Release Date:	05/06/1986

LUST Region 2:

Facility ID:	01-0764	Lat/Long:	37.8451440 / -122.2900330
Region:	2	Record Number:	3192
Entered Date:	00/00/0000	Last Review:	08/24/1994
Correspondence:	05/06/1986	Release Date:	05/06/1986
Case Number:	Not reported	Staff Initial:	KLG
How Discovered:	Tank Closure	Discovered Date:	05/06/1986
How Stopped:	Tank Closure	Stopped Date:	05/06/1986
Leak Source:	Tank	Leak Cause:	Structure Failure
Facility Status:	Not reported		
Update Status:	Not reported		
Review Status:	Not reported		
Priority:	Not reported		
Local Agency:	Alameda County - Oakland, Hayward (unincorporated), Dublin, San Lorenzo, Albany, Castro valley		
Case Type:	Soil contamination has occurred at such low levels as to not pose a threat to water quality. One of the following sets of conditions must be met: 1.) Initial soil contamination is less then 100 parts per million below the tank 2.) Low permeable soil (silts & clay) 3.) No shallow ground water, >50' Or 4.) Monitoring wells have been installed in appropriate locations and water analysis shows non-detect.		

Primary Substance:	Gasoline
Secondary Substance:	Not reported
Maximum Soil Concentration:	23
Maximum Groundwater Impact:	Not reported
Current Benzene in Groundwater:	0
Maximum Benzene Concentration:	0
Nuber of Wells:	Not reported
Depth to Groundwater:	Not reported
MTBE Contamination Level:	Not reported
Interim Remediation:	No
Interim Remediation Date:	00/00/0000
Lead Agency:	Local Agency
Case List:	FUEL
Enforcement Type:	0
Enforcement Date:	00/00/0000
Responsible Party Search:	Solvent - Identified and financially capable of performing work.
Funding:	Federal
Date Status Was First Assigned - The following dates are assigned as the status progresses:	
Leak Confirmed:	04/18/1986
Workplan Submitted:	00/00/0000
Assessment Underway:	00/00/0000
Pollution Characterization:	00/00/0000
Corrective Action Plan:	00/00/0000

MAP FINDINGS

Map ID
 Direction
 Distance
 Elevation

Site

Database(s)

EDR ID Number
 EPA ID Number

H F H LIMITED (Continued)

S102431110

Enforcement Action Date: Not reported
 Remediation Underway: 00/00/0000
 Monitoring Begun: 00/00/0000
 Case Closed: 00/00/0000

Abatement: No Action Taken
 Comments: SENT FILE TO LOP 8/94

South Bay Region 2:

Facility ID:	01-0764	Staff:	Not reported
Case Number:	Not reported	File Number:	Not reported
Last Update:	Not reported	Case Type:	Not reported
RWQCB Initials:	Not reported	EPA Contact:	Not reported
DOHS Initials:	Not reported	Map Number:	Not reported
Type:	Only soil contamination has occurred and at such a low level as to not pose a threat to water quality		
Lead:	Local Agency (Santa Clara Valley Water District)		
Facility Status:	Not reported		
Discovered Date:	Not reported		
Facility Description:	Not reported		
Phase of Work by Responsible Party:	1		
National Priority List:	NOT REPORTED		
Primary Substance Spilled:	Gasoline		
Secondary Substance Spilled:	NOT REPORTED		
Problem Caused by UST:	No		
Contaminant Concentration Type (1):	Not reported		
Key Contaminant Concentration (1):	Not reported		
Initial Maximum Concentration (1):	Not reported		
Current Maximum Concentration (1):	Not reported		
Contaminant Concentration Type (2):	Not reported		
Key Contaminant Concentration (2):	Not reported		
Initial Maximum Concentration (2):	Not reported		
Current Maximum Concentration (2):	Not reported		
Contaminant Concentration Type (3):	Not reported		
Key Contaminant Concentration (3):	Not reported		
Initial Maximum Concentration (3):	Not reported		
Plume in Length (FT):	Not reported		
Size Depth (FT):	Not reported		
Municipal Drinking Wells Affected:	Not reported		
Private Drinking Wells Affected:	Not reported		
Current Maximum Concentration (3):	Not reported		
Historical Minimum Depth to Groundwater:	Not reported		
Maximum Soil Concentration of Contaminates:	23 (parts per million)		
Max Grndwater Concentration of Contaminates:	0 (parts per billion)		
Benzene:	0		
Maximum Benzene:	0		
Soil Action Needed:	Not reported		
Total of Extraction Flow Rate:	Not reported		
Estimated % of Contaminants Contained:	Not reported		
Contaminant Source:	Not reported		
Contaminant Concentration as of:	Not reported		
Contaminant Concentration (1):	Not reported		
Well or Boring Number (1):	Not reported		
Initial Level Concentration (1):	Not reported		
Current Level Concentration (1):	Not reported		
Contaminant Concentration (2):	Not reported		
Well or Boring Number (2):	Not reported		
Initial Level Concentration (2):	Not reported		
Current Level Concentration (2):	Not reported		
Contaminant Concentration (3):	Not reported		

MAP FINDINGS

Map ID
Direction
Distance
Elevation

Site

Database(s)

EDR ID Number
EPA ID Number

H F H LIMITED (Continued)

S102431110

Well or Boring Number (3):	Not reported
Initial Level Concentration (3):	Not reported
Current Level Concentration (3):	Not reported
Number of Municipal Wells:	Not reported
Number of Private Wells:	Not reported
Closure Name:	Not reported
Closure Date:	Not reported
Soil Action Needed Start Date:	Not reported
Soil Action Needed End Date:	Not reported
Onsite Water Action Needed:	Not reported
Onsite Water Action Needed Start Date:	Not reported
Onsite Water Action Needed End Date:	Not reported
Off Site Water Action Needed:	Not reported
Off Site Water Action Needed Start Date:	Not reported
Off Site Water Action Needed End Date:	Not reported
Estimated % of Contamination Concentration:	Not reported
Enforcement & Regulatory Action (1):	Not reported
Enforcement Action Date (1):	Not reported
Enforcement & Regulatory Action (2):	Not reported
Enforcement Action Date (2):	Not reported
Enforcement & Regulatory Action (3):	Not reported
Enforcement Action Date (3):	Not reported
Enforcement & Regulatory Action (4):	Not reported
Enforcement Action Date (4):	Not reported
Enforcement & Regulatory Action (5):	Not reported
Enforcement Action Date (5):	Not reported
Enforcement & Regulatory Action (6):	Not reported
Enforcement Action Date (6):	Not reported
Enforcement & Regulatory Action (7):	Not reported
Enforcement Action Date (7):	Not reported
Enforcement & Regulatory Action (8):	Not reported
Enforcement Action Date (8):	Not reported
Enforcement & Regulatory Action (9):	Not reported
Enforcement Action Date (9):	Not reported
Enforcement & Regulatory Action (10):	Not reported
Enforcement Action Date (10):	Not reported
Immediate Response Actions:	NOT REPORTED
Remediation:	Not reported
Characterization:	Not reported
Comments:	Not reported

D22
West
< 1/8
Lower

**HFH. LIMITED
HOLLIS ST (6400)
EMERYVILLE, CA**

Cortese

S101306380
N/A

CORTESE:

Facility ID: 01-000888

Data Source: LTNKA

23
ENE
< 1/8
Higher

**BAYOX, INCORPORATED
1179 OCEAN AVENUE
OAKLAND, CA 92626**

Notify 65

S100178991
N/A

MAP FINDINGS

Map ID
Direction
Distance
Elevation

Site

Database(s)

EDR ID Number
EPA ID Number

BAYOX, INCORPORATED (Continued)

S100178991

NOTIFY 65:

Date Reported: Not reported Staff Initials: Not reported
Board File Number: Not reported
Facility Type: Not reported
Discharge Date: Not reported
Incident Description: 92626

**D24
WNW
< 1/8
Lower**

**WAREHOUSE
6450 HOLLIS ST.
EMERYVILLE, CA 94608**

UST

**U001599321
N/A**

State UST:

Facility ID:	65207	Container Num:	1
Tank Num:	1	Year Installed:	Not reported
Tank Capacity:	0	Tank Constrctn:	Not reported
Tank Used for:	PRODUCT	Telephone:	(415) 396-3063
Type of Fuel:	Not Reported	Region:	Not reported
Leak Detection:	None	Other Type:	WAREHOUSE
Contact Name:	Not reported		
Total Tanks:	1		
Facility Type:	2		

**E25
NE
< 1/8
Higher**

**OLIVER RUBBER CO
1200 65TH ST
OAKLAND, CA 94608**

**FINDS
RCRIS-LQG
TRIS
UST
Ca. FID
HAZNET
S Bay Reg. 2
LUST**

**1000921585
CAD009113473**

RCRIS:

Owner: STANDARD PRODUCTS CO
(216) 281-8300

Contact: ENVIRONMENTAL MANAGER
(415) 654-7711

Record Date: 04/19/94

Classification: Large Quantity Generator, Small Quantity Generator

Used Oil Recyc: No

Violation Status: No violations found

FINDS:

Other Pertinent Environmental Activity Identified at Site:

- Facility is monitored or permitted for air emissions under the Clean Air Act (under AFS/AIRS)
- Civil judicial and administrative enforcement case against facility (under DOCKET)

MAP FINDINGS

Map ID
 Direction
 Distance
 Elevation

Site

Database(s)

EDR ID Number
 EPA ID Number

OLIVER RUBBER CO (Continued)

1000921585

State LUST:

Facility Type:	INACTIVE	Cross Street:	Not reported
Reg Board:	San Francisco Bay Region	Qty Leaked:	Not reported
Chemical:	Diesel		
Lead Agency:	Local Agency		
Case Type:	Soil only		
Status:	Signed off, remedial action completed or deemed unnecessary		
Abate Method:	No Action Taken - no action has as yet been taken at the site		
Review Date:	05/22/1995	Confirm Leak:	Not reported
Workplan:	09/10/1992	Prelim Assess:	Not reported
Pollution Char:	Not reported	Remed Plan:	Not reported
Remed Action:	Not reported	Monitoring:	Not reported
Close Date:	06/01/1995	Release Date:	03/08/1985

Facility Type:	INACTIVE	Cross Street:	Not reported
Reg Board:	San Francisco Bay Region	Qty Leaked:	Not reported
Chemical:	Diesel		
Lead Agency:	Local Agency		
Case Type:	Soil only		
Status:	Signed off, remedial action completed or deemed unnecessary		
Abate Method:	No Action Taken - no action has as yet been taken at the site		
Review Date:	05/22/1995	Confirm Leak:	Not reported
Workplan:	09/10/1992	Prelim Assess:	Not reported
Pollution Char:	Not reported	Remed Plan:	Not reported
Remed Action:	Not reported	Monitoring:	Not reported
Close Date:	06/01/1995	Release Date:	03/08/1985

LUST Region 2:

Facility ID:	01-1091	Lat/Long:	37.8477900 / -122.2867500
Region:	2	Record Number:	3564
Entered Date:	00/00/0000	Last Review:	05/22/1995
Correspondence:	02/03/1993	Release Date:	03/08/1985
Case Number:	1330	Staff Initial:	KLG
How Discovered:	Tank Closure	Discovered Date:	03/08/1985
How Stopped:	Tank Closure	Stopped Date:	03/08/1985
Leak Source:	Tank	Leak Cause:	Structure Failure

Facility Status: Not reported
 Update Status: File archived
 Review Status: Not reported
 Priority: Not reported
 Local Agency: Alameda County - Oakland, Hayward (unincorporated), Dublin, San Lorenzo, Albany, Castro valley)
 Case Type: Soil contamination has occurred at such low levels as to not pose a threat to water quality. One of the following sets of conditions must be met: 1.) Initial soil contamination is less than 100 parts per million below the tank 2.) Low permeable soil (silts & clay) 3.) No shallow ground water, >50' Or 4.) Monitoring wells have been installed in appropriate locations and water analysis shows non-detect.

Primary Substance:	Diesel
Secondary Substance:	Mineral Spirits
Maximum Soil Concentration:	1500
Maximum Groundwater Impact:	2900
Current Benzene in Groundwater:	-1
Maximum Benzene Concentration:	2
Nuber of Wells:	3
Depth to Groundwater:	3.08
MTBE Contamination Level:	0
Interim Remediation:	Yes

MAP FINDINGS

Map ID
Direction
Distance
Elevation

Site

Database(s)

EDR ID Number
EPA ID Number

OLIVER RUBBER CO (Continued)

1000921585

Interim Remediation Date: 00/00/0000
 Lead Agency: Local Agency
 Case List: FUEL
 Enforcement Type: 0
 Enforcement Date: 00/00/0000
 Responsible Party Search: Solvent - Identified and financially capable of performing work.
 Funding: Federal
 Date Status Was First Assigned - The following dates are assigned as the status progresses:
 Leak Confirmed: 00/00/0000
 Workplan Submitted: 09/10/1992
 Assessment Underway: 00/00/0000
 Pollution Characterization: 00/00/0000
 Corrective Action Plan: 00/00/0000
 Enforcement Action Date: Not reported
 Remediation Underway: 00/00/0000
 Monitoring Begun: 00/00/0000
 Case Closed: 06/01/1995
 Abatement: No Action Taken
 Comments: ARCHIVED 6/6/96 CONTROL NO 120-084 CASE CLOSED 6/1/95 084

LUST Alameda County:

Region: ALAMEDA
 Case Closed: 06/01/1995
 Priority: HIGH/Fast Action/RP Clos Reqst
 State ID: 1330
 Status: Inactive
 Substance: Diesel
 Date Reported: 19920701

HAZNET:

Year: 1993
 Gepaid: CAD009113473
 Contact: LYNCH STEPHEN CHEMIST
 Gen County: Alameda
 Tsd Name: Not reported
 Tsd Address: Not reported
 Tsd County: Unknown
 Mailing Address: 1200 65TH ST
 OAKLAND, CA 94662
 Category: Aqueous solution with total organic residues less than 10 percent
 Disposal Method: Not reported
 Tepaid: AZD009015389
 Telephone: (415) 654-7711
 Tons: Not reported

South Bay Region 2:

Facility ID: 01-1091
 Case Number: Not reported
 Last Update: Not reported
 RWQCB Initials: Not reported
 DOHS Initials: Not reported
 Type: Only soil contamination has occurred and at such a low level as to not pose a threat to water quality
 Lead: Local Agency (Santa Clara Valley Water District)
 Facility Status: Not reported
 Discovered Date: Not reported
 Facility Description: Not reported
 Phase of Work by Responsible Party: 9
 National Priority List: NOT REPORTED
 Primary Substance Spilled: Diesel
 Staff: Not reported
 File Number: Not reported
 Case Type: Not reported
 EPA Contact: Not reported
 Map Number: Not reported

MAP FINDINGS

Map ID
Direction
Distance
Elevation

Site

Database(s)

EDR ID Number
EPA ID Number

OLIVER RUBBER CO (Continued)

1000921585

Facility ID:	50156	Container Num:	#3
Tank Num:	3	Year Installed:	1956
Tank Capacity:	5000	Tank Constrctn:	1/4 inches
Tank Used for:	PRODUCT	Contact Name:	NEIL ARNOLD, MANUFACTURING MAN
Type of Fuel:	Not Reported	Telephone:	(415) 654-7711
Leak Detection:	None	Region:	Not reported
Total Tanks:	5	Other Type:	RUBBER MANUFACTURER
Facility Type:	2		

Facility ID:	50156	Container Num:	#4
Tank Num:	4	Year Installed:	Not reported
Tank Capacity:	8000	Tank Constrctn:	1/4 inches
Tank Used for:	PRODUCT	Contact Name:	NEIL ARNOLD, MANUFACTURING MAN
Type of Fuel:	Not Reported	Telephone:	(415) 654-7711
Leak Detection:	None	Region:	Not reported
Total Tanks:	5	Other Type:	RUBBER MANUFACTURER
Facility Type:	2		

Facility ID:	50156	Container Num:	#5
Tank Num:	5	Year Installed:	Not reported
Tank Capacity:	5000	Tank Constrctn:	Not reported
Tank Used for:	PRODUCT	Contact Name:	NEIL ARNOLD, MANUFACTURING MAN
Type of Fuel:	REGULAR	Telephone:	(415) 654-7711
Leak Detection:	None	Region:	Not reported
Total Tanks:	5	Other Type:	RUBBER MANUFACTURER
Facility Type:	2		

**E26
NE
< 1/8
Higher**

**OLIVER RUBBER COMPANY
1200 65TH ST
OAKLAND, CA 94608**

HAZNET

**S100869444
N/A**

HAZNET:

Year:	Not reported	Tepaid:	AZD009015389
Gepaid:	CAD009113473	Telephone:	Not reported
Contact:	Not reported	Tons:	20
Gen County:	Not reported		
Tsd Name:	UNKNOWN		
Tsd Address	Not reported		
	Not reported		
	Not reported		
Tsd County	Unknown		
Mailing Address:	Not reported		
	Not reported		
	Not reported		
Category:	Aqueous solution with total organic residues less than 10 percent		
Disposal Method:	Disposal, other		

**E27
NE
< 1/8
Higher**

**OLIVER RUBBER CO
1200 65TH ST
OAKLAND, CA 94662**

**S Bay Reg. 2 1000430763
CA SLIC N/A**

South Bay Region 2:

MAP FINDINGS

Map ID
 Direction
 Distance
 Elevation

Site

Database(s)

EDR ID Number
 EPA ID Number

RIX IND (Continued)

1000119978

State LUST:

Facility Type:	ACTIVE	Cross Street:	Not reported
Reg Board:	San Francisco Bay Region	Qty Leaked:	Not reported
Chemical:	Diesel		
Lead Agency:	Local Agency		
Case Type:	Other ground water affected		
Status:	Preliminary site assessment underway		
Abate Method:	No Action Taken - no action has as yet been taken at the site		
Review Date:	05/22/1995	Confirm Leak:	Not reported
Workplan:	Not reported	Prelim Assess:	09/01/1994
Pollution Char:	Not reported	Remed Plan:	Not reported
Remed Action:	Not reported	Monitoring:	Not reported
Close Date:	Not reported	Release Date:	07/24/1992

LUST Region 2:

Facility ID:	01-1916	Lat/Long:	37.8459040 / -122.2902410
Region:	2	Record Number:	3734
Entered Date:	02/17/1993	Last Review:	05/22/1995
Correspondence:	11/17/1995	Release Date:	07/24/1992
Case Number:	376	Staff Initial:	KLG
How Discovered:	Tank Closure	Discovered Date:	07/24/1992
How Stopped:	SM	Stopped Date:	00/00/0000
Leak Source:	Piping	Leak Cause:	Unknown
Facility Status:	Not reported		
Update Status:	Not reported		
Review Status:	Not reported		
Priority:	Not reported		
Local Agency:	Alameda County - Oakland, Hayward (unincorporated), Dublin, San Lorenzo, Albany, Castro valley)		
Case Type:	Other ground water or surface water is affected or threatened		
Primary Substance:	Diesel		
Secondary Substance:	Gasoline		
Maximum Soil Concentration:	19000		
Maximum Groundwater Impact:	21000		
Current Benzene in Groundwater:	4		
Maximum Benzene Concentration:	4		
Nuber of Wells:	3		
Depth to Groundwater:	Not reported		
MTBE Contamination Level:	Not reported		
Interim Remediation:	Yes		
Interim Remediation Date:	00/00/0000		
Lead Agency:	Local Agency		
Case List:	FUEL		
Enforcement Type:	0		
Enforcement Date:	00/00/0000		
Responsible Party Search:	Solvent - Identified and financially capable of performing work.		
Funding:	Federal		
Date Status Was First Assigned - The following dates are assigned as the status progresses:			
Leak Confirmed:	00/00/0000		
Workplan Submitted:	00/00/0000		
Assessment Underway:	09/01/1994		
Pollution Characterization:	00/00/0000		
Corrective Action Plan:	00/00/0000		
Enforcement Action Date:	Not reported		
Remediation Underway:	00/00/0000		
Monitoring Begun:	00/00/0000		
Case Closed:	00/00/0000		
Abatement:	No Action Taken		

MAP FINDINGS

Map ID
 Direction
 Distance
 Elevation

Site

Database(s)

EDR ID Number
 EPA ID Number

RIX IND (Continued)

1000119978

LUST Alameda County:

Region: ALAMEDA
 Case Closed: Not reported
 Priority: MOD/Impact-Invest/Pot.FreeProd
 State ID: 376
 Status: Active
 Substance: Gasoline
 Date Reported: 19931109

South Bay Region 2:

Facility ID:	01-1916	Staff:	Not reported
Case Number:	Not reported	File Number:	Not reported
Last Update:	Not reported	Case Type:	Not reported
RWQCB Initials:	Not reported	EPA Contact:	Not reported
DOHS Initials:	Not reported	Map Number:	Not reported
Type:	Other ground water or surface water is affected or threatened		
Lead:	Local Agency (Santa Clara Valley Water District)		
Facility Status:	Not reported		
Discovered Date:	Not reported		
Facility Description:	Not reported		
Phase of Work by Responsible Party:	3		
National Priority List:	NOT REPORTED		
Primary Substance Spilled:	Diesel		
Secondary Substance Spilled:	Gasoline		
Problem Caused by UST:	No		
Contaminant Concentration Type (1):	Not reported		
Key Contaminant Concentration (1):	Not reported		
Initial Maximum Concentration (1):	Not reported		
Current Maximum Concentration (1):	Not reported		
Contaminant Concentration Type (2):	Not reported		
Key Contaminant Concentration (2):	Not reported		
Initial Maximum Concentration (2):	Not reported		
Current Maximum Concentration (2):	Not reported		
Contaminant Concentration Type (3):	Not reported		
Key Contaminant Concentration (3):	Not reported		
Initial Maximum Concentration (3):	Not reported		
Plume in Length (FT):	Not reported		
Size Depth (FT):	Not reported		
Municipal Drinking Wells Affected:	Not reported		
Private Drinking Wells Affected:	Not reported		
Current Maximum Concentration (3):	Not reported		
Historical Minimum Depth to Groundwater:	Not reported		
Maximum Soil Concentration of Contaminates:	19000 (parts per million)		
Max Grndwater Concentration of Contaminates:	21000 (parts per billion)		
Benzene:	4		
Maximum Benzene:	4		
Soil Action Needed:	Not reported		
Total of Extraction Flow Rate:	Not reported		
Estimated % of Contaminants Contained:	Not reported		
Contaminant Source:	Not reported		
Contaminant Concentration as of:	Not reported		
Contaminant Concentration (1):	Not reported		
Well or Boring Number (1):	Not reported		
Initial Level Concentration (1):	Not reported		
Current Level Concentration (1):	Not reported		
Contaminant Concentration (2):	Not reported		
Well or Boring Number (2):	Not reported		

MAP FINDINGS

Map ID
Direction
Distance
Elevation

Site

Database(s)

EDR ID Number
EPA ID Number

RIX IND (Continued)

1000119978

Initial Level Concentration (2):	Not reported
Current Level Concentration (2):	Not reported
Contaminant Concentration (3):	Not reported
Well or Boring Number (3):	Not reported
Initial Level Concentration (3):	Not reported
Current Level Concentration (3):	Not reported
Number of Municipal Wells:	Not reported
Number of Private Wells:	Not reported
Closure Name:	Not reported
Closure Date:	Not reported
Soil Action Needed Start Date:	Not reported
Soil Action Needed End Date:	Not reported
Onsite Water Action Needed:	Not reported
Onsite Water Action Needed Start Date:	Not reported
Onsite Water Action Needed End Date:	Not reported
Off Site Water Action Needed:	Not reported
Off Site Water Action Needed Start Date:	Not reported
Off Site Water Action Needed End Date:	Not reported
Estimated % of Contamination Concentration:	Not reported
Enforcement & Regulatory Action (1):	Not reported
Enforcement Action Date (1):	Not reported
Enforcement & Regulatory Action (2):	Not reported
Enforcement Action Date (2):	Not reported
Enforcement & Regulatory Action (3):	Not reported
Enforcement Action Date (3):	Not reported
Enforcement & Regulatory Action (4):	Not reported
Enforcement Action Date (4):	Not reported
Enforcement & Regulatory Action (5):	Not reported
Enforcement Action Date (5):	Not reported
Enforcement & Regulatory Action (6):	Not reported
Enforcement Action Date (6):	Not reported
Enforcement & Regulatory Action (7):	Not reported
Enforcement Action Date (7):	Not reported
Enforcement & Regulatory Action (8):	Not reported
Enforcement Action Date (8):	Not reported
Enforcement & Regulatory Action (9):	Not reported
Enforcement Action Date (9):	Not reported
Enforcement & Regulatory Action (10):	Not reported
Enforcement Action Date (10):	Not reported
Immediate Response Actions:	NOT REPORTED
Remediation:	Not reported
Characterization	Not reported
Comments	Not reported

MAP FINDINGS

Map ID
Direction
Distance
Elevation

Site

Database(s)

EDR ID Number
EPA ID Number

RIX IND (Continued)

1000119978

FID:

Facility ID:	01002469	Regulate ID:	CAC941635
Reg By:	Active Underground Storage Tank Location		
Cortese Code:	Not reported	SIC Code:	Not reported
Status:	Active	Facility Tel:	(415) 658-5275
Mail To:	Not reported		
	3 THE PARADE		
	EMERYVILLE, CA 94564		
Contact:	Not reported	Contact Tel:	Not reported
DUNs No:	Not reported	NPDES No:	Not reported
Creation:	10/22/93	Modified:	00/00/00
EPA ID:	Not reported		
Comments:	Not reported		

Facility ID:	01002469	Regulate ID:	00065207
Reg By:	Active Underground Storage Tank Location		
Cortese Code:	Not reported	SIC Code:	Not reported
Status:	Active	Facility Tel:	(415) 396-3063
Mail To:	Not reported		
	PFS REAL EST 6939 42		
	EMERYVILLE, CA 94608		
Contact:	Not reported	Contact Tel:	Not reported
DUNs No:	Not reported	NPDES No:	Not reported
Creation:	10/22/93	Modified:	00/00/00
EPA ID:	Not reported		
Comments:	Not reported		

F30
SW
< 1/8
Same

BLAZIC INDUSTRIAL SERVICES
64TH ST (1399)
EMERYVILLE, CA 94608

Cortese

S101293465
N/A

CORTESE:

Facility ID: 01-003426 Data Source: LTNKA

F31
SW
< 1/8
Same

BAY CITIES ENVELOPE CORP
1399 64TH ST
EMERYVILLE, CA 94608

HAZNET

S100930559
N/A

HAZNET:

Year:	1993	Tepaid:	CAD009452657
Gepaid:	CAL000007242	Telephone:	(510) 547-6541
Contact:	DONALD E RODRIGUEZ PRESIDENT	Tons:	Not reported
Gen County:	Alameda		
Tsd Name:	Not reported		
Tsd Address:	Not reported		
	Not reported		
	Not reported		
Tsd County:	San Mateo		
Mailing Address:	1399-64TH ST		
	Not reported		
	EMERYVILLE, CA 94608		
Category:	Unspecified organic liquid mixture		
Disposal Method:	Not reported		

MAP FINDINGS

Map ID
Direction
Distance
Elevation

Site

Database(s)

EDR ID Number
EPA ID Number

BAY CITIES ENVELOPE CORP (Continued)

S100930559

Year:	Not reported	Tepaid:	CAD009452657
Gepaid:	CAL000007242	Telephone:	Not reported
Contact:	Not reported	Tons:	22
Gen County:	Not reported		
Tsd Name:	ROMIC CHEMICAL CORP		
Tsd Address	2081 BAY RD		
	Not reported		
	PALO ALTO		
Tsd County	Santa Clara		
Mailing Address:	Not reported		
	Not reported		
	Not reported		
Category:	Unspecified organic liquid mixture		
Disposal Method:	Disposal, other		

F32
SW
< 1/8
Same

LOWENBERG CORPORATION
64TH ST (1410)
EMERYVILLE, CA 94608

Cortese **S100226324**
S Bay Reg. 2 **N/A**
LUST

State LUST:

Facility Type	INACTIVE	Cross Street:	Not reported
Reg Board:	San Francisco Bay Region	Qty Leaked:	Not reported
Chemical:	Gasoline		
Lead Agency:	Local Agency		
Case Type:	Other ground water affected		
Status:	Signed off, remedial action completed or deemed unnecessary		
Abate Method:	No Action Taken - no action has as yet been taken at the site		
Review Date:	12/05/1990	Confirm Leak:	Not reported
Workplan:	Not reported	Prelim Assess:	Not reported
Pollution Char:	Not reported	Remed Plan:	Not reported
Remed Action:	Not reported	Monitoring:	Not reported
Close Date:	03/22/1996	Release Date:	10/10/1990

Facility Type	INACTIVE	Cross Street:	Not reported
Reg Board:	San Francisco Bay Region	Qty Leaked:	Not reported
Chemical:	Gasoline		
Lead Agency:	Local Agency		
Case Type:	Other ground water affected		
Status:	Signed off, remedial action completed or deemed unnecessary		
Abate Method:	No Action Taken - no action has as yet been taken at the site		
Review Date:	12/05/1990	Confirm Leak:	Not reported
Workplan:	Not reported	Prelim Assess:	Not reported
Pollution Char:	Not reported	Remed Plan:	Not reported
Remed Action:	Not reported	Monitoring:	Not reported
Close Date:	03/22/1996	Release Date:	10/10/1990

LUST Region 2:

Facility ID:	01-0926	Lat/Long:	37.8449870 / -122.2904880
Region:	2	Record Number:	3376
Entered Date:	12/06/1990	Last Review:	12/05/1990
Correspondence:	01/02/1996	Release Date:	10/10/1990
Case Number:	3789	Staff Initial:	KLG
How Discovered:	Tank Closure	Discovered Date:	02/23/1990
How Stopped:	Tank Closure	Stopped Date:	10/10/1990
Leak Source:	Tank	Leak Cause:	Structure Failure
Facility Status:	Not reported		
Update Status:	File archived		
Review Status:	Not reported		

MAP FINDINGS

Map ID
 Direction
 Distance
 Elevation

Site

Database(s) EDR ID Number
 EPA ID Number

LOWENBERG CORPORATION (Continued)

S100226324

Priority: Not reported
 Local Agency: Alameda County - Oakland, Hayward (unincorporated), Dublin, San Lorenzo, Albany, Castro valley
 Case Type: Other ground water or surface water is affected or threatened
 Primary Substance: Gasoline
 Secondary Substance: Diesel
 Maximum Soil Concentration: 0
 Maximum Groundwater Impact: Not reported
 Current Benzene in Groundwater: 0
 Maximum Benzene Concentration: 0
 Nuber of Wells: Not reported
 Depth to Groundwater: Not reported
 MTBE Contamination Level: 0
 Interim Remediation: Yes
 Interim Remediation Date: 00/00/0000
 Lead Agency: Local Agency
 Case List: FUEL
 Enforcement Type: 0
 Enforcement Date: 00/00/0000
 Responsible Party Search: Solvent - Identified and financially capable of performing work.
 Funding: Federal
 Date Status Was First Assigned - The following dates are assigned as the status progresses:
 Leak Confirmed: 00/00/0000
 Workplan Submitted: 00/00/0000
 Assessment Underway: 00/00/0000
 Pollution Characterization: 00/00/0000
 Corrective Action Plan: 00/00/0000
 Enforcement Action Date: Not reported
 Remediation Underway: 00/00/0000
 Monitoring Begun: 00/00/0000
 Case Closed: 03/22/1996
 Abatement: No Action Taken
 Comments: ARCHIVED 11/1/96 CONTROL NO 120-103 REQ CASE CLOSURE 12/18/95;CASE CLOSED!!
 103

CORTESE:

Facility ID: 01-001047 Data Source: LTNKA

South Bay Region 2:

Facility ID:	01-0926	Staff:	Not reported
Case Number:	Not reported	File Number:	Not reported
Last Update:	Not reported	Case Type:	Not reported
RWQCB Initials:	Not reported	EPA Contact:	Not reported
DOHS Initials:	Not reported	Map Number:	Not reported
Type:	Other ground water or surface water is affected or threatened		
Lead:	Local Agency (Santa Clara Valley Water District)		
Facility Status:	Not reported		
Discovered Date:	Not reported		
Facility Description:	Not reported		
Phase of Work by Responsible Party:	9		
National Priority List:	NOT REPORTED		
Primary Substance Spilled:	Gasoline		
Secondary Substance Spilled:	Diesel		
Problem Caused by UST:	No		
Contaminant Concentration Type (1):	Not reported		
Key Contaminant Concentration (1):	Not reported		
Initial Maximum Concentration (1):	Not reported		
Current Maximum Concentration (1):	Not reported		
Contaminant Concentration Type (2):	Not reported		

MAP FINDINGS

Map ID
 Direction
 Distance
 Elevation

Site

Database(s)

EDR ID Number
 EPA ID Number

LOWENBERG CORPORATION (Continued)

S100226324

Key Contaminant Concentration (2):	Not reported
Initial Maximum Concentration (2):	Not reported
Current Maximum Concentration (2):	Not reported
Contaminant Concentration Type (3):	Not reported
Key Contaminant Concentration (3):	Not reported
Initial Maximum Concentration (3):	Not reported
Plume in Length (FT):	Not reported
Size Depth (FT):	Not reported
Municipal Drinking Wells Affected:	Not reported
Private Drinking Wells Affected:	Not reported
Current Maximum Concentration (3):	Not reported
Historical Minimum Depth to Groundwater:	Not reported
Maximum Soil Concentration of Contaminates:	0 (parts per million)
Max Grndwater Concentration of Contaminates:	0 (parts per billion)
Benzene:	0
Maximum Benzene:	0
Soil Action Needed:	Not reported
Total of Extraction Flow Rate:	Not reported
Estimated % of Contaminants Contained:	Not reported
Contaminant Source:	Not reported
Contaminant Concentration as of:	Not reported
Contaminant Concentration (1):	Not reported
Well or Boring Number (1):	Not reported
Initial Level Concentration (1):	Not reported
Current Level Concentration (1):	Not reported
Contaminant Concentration (2):	Not reported
Well or Boring Number (2):	Not reported
Initial Level Concentration (2):	Not reported
Current Level Concentration (2):	Not reported
Contaminant Concentration (3):	Not reported
Well or Boring Number (3):	Not reported
Initial Level Concentration (3):	Not reported
Current Level Concentration (3):	Not reported
Number of Municipal Wells:	Not reported
Number of Private Wells:	Not reported
Closure Name:	Not reported
Closure Date:	Not reported
Soil Action Needed Start Date:	Not reported
Soil Action Needed End Date:	Not reported
Onsite Water Action Needed:	Not reported
Onsite Water Action Needed Start Date:	Not reported
Onsite Water Action Needed End Date:	Not reported
Off Site Water Action Needed:	Not reported
Off Site Water Action Needed Start Date:	Not reported
Off Site Water Action Needed End Date:	Not reported
Estimated % of Contamination Concentration:	Not reported
Enforcement & Regulatory Action (1):	Not reported
Enforcement Action Date (1):	Not reported
Enforcement & Regulatory Action (2):	Not reported
Enforcement Action Date (2):	Not reported
Enforcement & Regulatory Action (3):	Not reported
Enforcement Action Date (3):	Not reported
Enforcement & Regulatory Action (4):	Not reported
Enforcement Action Date (4):	Not reported
Enforcement & Regulatory Action (5):	Not reported
Enforcement Action Date (5):	Not reported

MAP FINDINGS

Map ID
Direction
Distance
Elevation

Site

Database(s)

EDR ID Number
EPA ID Number

LOWENBERG CORPORATION (Continued)

S100226324

Enforcement & Regulatory Action (6):	Not reported
Enforcement Action Date (6):	Not reported
Enforcement & Regulatory Action (7):	Not reported
Enforcement Action Date (7):	Not reported
Enforcement & Regulatory Action (8):	Not reported
Enforcement Action Date (8):	Not reported
Enforcement & Regulatory Action (9):	Not reported
Enforcement Action Date (9):	Not reported
Enforcement & Regulatory Action (10):	Not reported
Enforcement Action Date (10):	Not reported
Immediate Response Actions:	NOT REPORTED
Remediation:	Not reported
Characterization	Not reported
Comments	Not reported

F33
SW
< 1/8
Same

MISSION TAYLOR PROPERTIES
1410 64TH ST
EMERYVILLE, CA 94608

LUST

S102433436
N/A

LUST Alameda County:

Region:	ALAMEDA
Case Closed:	03/22/1996
Priority:	MOD/Impact-Invest/Pot.To Cover
State ID:	3789
Status:	Inactive
Substance:	Gasoline
Date Reported:	19900223

F34
SW
< 1/8
Same

RIEKES CONTAINER COMPANY
1410 64TH STREET
EMERYVILLE, CA 94608

UST

U001599309
N/A

State UST:

Facility ID:	37074	Container Num:	A43-AA-16
Tank Num:	1	Year Installed:	Not reported
Tank Capacity:	10000		
Tank Used for:	PRODUCT		
Type of Fuel:	DIESEL	Tank Constrctn:	5/8 inches
Leak Detection:	Visual		
Contact Name:	KATHY BRISTOL	Telephone:	(415) 653-9474
Total Tanks:	1	Region:	Not reported
Facility Type:	2	Other Type:	DISTRIBUTION

35
SSE
< 1/8
Higher

PLUMSTERS INC
1308 63RD ST
EMERYVILLE, CA 94608

RCRIS-SQG
FINDS

1000596831
CAD983608142

MAP FINDINGS

Map ID
Direction
Distance
Elevation

Site

Database(s)

EDR ID Number
EPA ID Number

PLUMSTERS INC (Continued)

1000596831

RCRIS:

Owner: PLUMSTERS INC
(510) 658-7438

Contact: BERGIT ARCTANDER
(510) 658-7438

Record Date: 10/08/91

Classification: Small Quantity Generator

Used Oil Recyc: No

Violation Status: No violations found

**F36
SSW
1/8-1/4
Same**

**U.S. POSTAL SERVICE
6121 HOLLIS ST (#B)
EMERYVILLE, CA**

LUST

**S102686166
N/A**

LUST Alameda County:

Region: ALAMEDA

Case Closed: Not reported

Priority: MOD/Impact-Invest/Pot.To Cover

State ID: 4428

Status: Active

Substance: Diesel

Date Reported: 19930422

**F37
SSW
1/8-1/4
Same**

**US POSTAL SERVICE
6121 HOLLIS ST
EMERYVILLE, CA**

**S Bay Reg. 2
LUST
CA SLIC
Cal-Sites
LUST**

**S102008239
N/A**

State LUST:

Facility Type	ACTIVE	Cross Street:	Not reported
Reg Board:	San Francisco Bay Region	Qty Leaked:	Not reported
Chemical:	Diesel		
Lead Agency:	Local Agency		
Case Type:	Soil only		
Status:	No leak action taken by responsible party after initial report of leak		
Abate Method:	No Action Taken - no action has as yet been taken at the site		
Review Date:	06/22/1993	Confirm Leak:	Not reported
Workplan:	Not reported	Prelim Assess:	Not reported
Pollution Char:	Not reported	Remed Plan:	Not reported
Remed Action:	Not reported	Monitoring:	Not reported
Close Date:	Not reported	Release Date:	Not reported

LUST Region 2:

Facility ID:	01-1737	Lat/Long:	37.8430210 / -122.2895460
Region:	2	Record Number:	4140
Entered Date:	06/22/1993	Last Review:	06/22/1993
Correspondence:	06/22/1993	Release Date:	00/00/0000
Case Number:	4428	Staff Initial:	KLG
How Discovered:	Tank Closure	Discovered Date:	04/22/1993
How Stopped:	Tank Closure	Stopped Date:	04/22/1993
Leak Source:	Unknown	Leak Cause:	Unknown
Facility Status:	Not reported		
Update Status:	Not reported		

MAP FINDINGS

Map ID
 Direction
 Distance
 Elevation

Site

Database(s)

EDR ID Number
 EPA ID Number

US POSTAL SERVICE (Continued)

S102008239

Review Status: Not reported
 Priority: Not reported
 Local Agency: Alameda County - Oakland, Hayward (unincorporated), Dublin, San Lorenzo, Albany, Castro valley
 Case Type: Soil contamination has occurred at such low levels as to not pose a threat to water quality. One of the following sets of conditions must be met: 1.) Initial soil contamination is less then 100 parts per million below the tank 2.) Low permeable soil (silts & clay) 3.) No shallow ground water, >50' Or 4.) Monitoring wells have been installed in appropriate locations and water analysis shows non-detect.

Primary Substance: Diesel
 Secondary Substance: Not reported
 Maximum Soil Concentration: 0
 Maximum Groundwater Impact: Not reported
 Current Benzene in Groundwater: 0
 Maximum Benzene Concentration: 0
 Nuber of Wells: Not reported
 Depth to Groundwater: Not reported
 MTBE Contamination Level: Not reported
 Interim Remediation: Yes
 Interim Remediation Date: 00/00/0000
 Lead Agency: Local Agency
 Case List: FUEL
 Enforcement Type: 0
 Enforcement Date: 00/00/0000
 Responsible Party Search: Solvent - Identified and financially capable of performing work.
 Funding: Federal

Date Status Was First Assigned - The following dates are assigned as the status progresses:
 Leak Confirmed: 00/00/0000
 Workplan Submitted: 00/00/0000
 Assessment Underway: 00/00/0000
 Pollution Characterization: 00/00/0000
 Corrective Action Plan: 00/00/0000
 Enforcement Action Date: Not reported
 Remediation Underway: 00/00/0000
 Monitoring Begun: 00/00/0000
 Case Closed: 00/00/0000

Abatement: No Action Taken
 Comments: FROM LOP LIST

MAP FINDINGS

Map ID
 Direction
 Distance
 Elevation

Site

Database(s)

EDR ID Number
 EPA ID Number

US POSTAL SERVICE (Continued)

S102008239

CAL-SITES:

Facility ID: 01500101
 Facility Type: N/A
 Status: Not reported
 Status Date: 01/25/1996
 Lead: Not reported
 Region: 2 - BERKELEY
 Branch: NC - NORTH COAST
 File Name: Not reported
 Status Name: PROPERTY/SITE REFERRED TO ANOTHER AGENCY
 Lead Agency: N/A
 NPL: Not reported
 SIC: 50 WHOLESALE TRADE - DURABLE GOODS
 Staff Member Responsible for Site: Not reported
 Supervisor Responsible for Site: Not reported
 Region Water Control Board: SF - SAN FRANCISCO BAY
 Access: Controlled
 Cortese: C
 Hazardous Ranking Score: Not reported
 Date Site Hazard Ranked: Not reported
 Groundwater Contamination: Not reported
 No. of Contamination Sources: 0
 Lat/Long: Not reported
 Lat/long Method: Not reported
 State Assembly District Code: Not reported
 State Senate District: Not reported
 Activity: SITE SCREENING
 Activity Status: PROPERTY/SITE REFERRED TO ANOTHER AGENCY
 Background: Not reported
 Alternative Name: TT GRINNELL PROPERTY
 Alternative Addr: 6121 HOLLIS STREET
 EMERYVILLE, CA 94608
 Comment Date: 02/10/1981
 Comment: FACILITY DRIVE-BY DISCOVERED BY DHS DURING INSPECTION
 SAMPLE RESULTS SOIL SAMPLING AND ANALYSIS BY DHS SHOWED
 PCB CONC RANGING FROM 24 PPM TO _17,000
 PPM.
 SAMPLE RESULTS "REPORT OF SOILS INVESTIGATION AT THE
 ITT GRINNELL PROPERTY IN EMERYVILLE, CA"
 BY CH2MHILL; UP TO 2400 PPM OF PCB'S.
 SAMPLE RESULTS SOIL SAMPLING BY BASELINE ENVIRONMENTAL
 CONSULTANTS; RESULTS OF ND, 0.58 PPM;
 38 PPM, ND IN WATER.
 SITE SCREENING DONE SI RECOM DUE TO LACK OF VERIFICATION OF
 MITIGATION.
 CURRENT OWNER HAS BULLDOZED PROPERTY IN
 PREPARATION FOR CONSTRUCTION OF NEW
 OFFICE BLDG (UNDER CONSTRUCTION).
 WESTINGHOUSE IS ADJACENT PROPERTY OWNER.
 DHS FILE FOR THIS SITE REFERENCES THE
 WESTINGHOUSE FILE.
 ALAMEDA COUNTY IS OVERSEEING THE ONGOING MONITORING OF
 GROUNDWATER. SITE HAS BEEN REDEVELOPED AS A US POST OFFICE.

South Bay Region 2:

Facility ID: 01S0263
 Case Number: Not reported
 Staff: SA
 File Number: Not reported

MAP FINDINGS

Map ID
 Direction
 Distance
 Elevation

Site

Database(s)

EDR ID Number
 EPA ID Number

US POSTAL SERVICE (Continued)

S102008239

Last Update:	Not reported	Case Type:	Not reported
RWQCB Initials:	Not reported	EPA Contact:	Not reported
DOHS Initials:	Not reported	Map Number:	Not reported
Type:	Not reported		
Lead:	Regional Water Quality Board		
Facility Status:	INACTIVE		
Discovered Date:	Not reported		
Facility Description:	Not reported		
Phase of Work by Responsible Party:	NOT REPORTED		
National Priority List:	NOT REPORTED		
Primary Substance Spilled:	NOT REPORTED		
Secondary Substance Spilled:	NOT REPORTED		
Problem Caused by UST:	No		
Contaminant Concentration Type (1):	Not reported		
Key Contaminant Concentration (1):	Not reported		
Initial Maximum Concentration (1):	Not reported		
Current Maximum Concentration (1):	Not reported		
Contaminant Concentration Type (2):	Not reported		
Key Contaminant Concentration (2):	Not reported		
Initial Maximum Concentration (2):	Not reported		
Current Maximum Concentration (2):	Not reported		
Contaminant Concentration Type (3):	Not reported		
Key Contaminant Concentration (3):	Not reported		
Initial Maximum Concentration (3):	Not reported		
Plume in Length (FT):	Not reported		
Size Depth (FT):	Not reported		
Municipal Drinking Wells Affected:	Not reported		
Private Drinking Wells Affected:	Not reported		
Current Maximum Concentration (3):	Not reported		
Historical Minimum Depth to Groundwater:	Not reported		
Maximum Soil Concentration of Contaminates:	Not reported		
Max Grndwater Concentration of Contaminates:	Not reported		
Benzene:	Not reported		
Maximum Benzene:	Not reported		
Soil Action Needed:	Not reported		
Total of Extraction Flow Rate:	Not reported		
Estimated % of Contaminants Contained:	Not reported		
Contaminant Source:	Not reported		
Contaminant Concentration as of:	Not reported		
Contaminant Concentration (1):	Not reported		
Well or Boring Number (1):	Not reported		
Initial Level Concentration (1):	Not reported		
Current Level Concentration (1):	Not reported		
Contaminant Concentration (2):	Not reported		
Well or Boring Number (2):	Not reported		
Initial Level Concentration (2):	Not reported		
Current Level Concentration (2):	Not reported		
Contaminant Concentration (3):	Not reported		
Well or Boring Number (3):	Not reported		
Initial Level Concentration (3):	Not reported		
Current Level Concentration (3):	Not reported		
Number of Municipal Wells:	Not reported		
Number of Private Wells:	Not reported		
Closure Name:	Not reported		
Closure Date:	Not reported		
Soil Action Needed Start Date:	Not reported		
Soil Action Needed End Date:	Not reported		

MAP FINDINGS

Map ID
 Direction
 Distance
 Elevation

Site

Database(s) EDR ID Number
 EPA ID Number

US POSTAL SERVICE (Continued)

S102008239

Onsite Water Action Needed:	Not reported
Onsite Water Action Needed Start Date:	Not reported
Onsite Water Action Needed End Date:	Not reported
Off Site Water Action Needed:	Not reported
Off Site Water Action Needed Start Date:	Not reported
Off Site Water Action Needed End Date:	Not reported
Estimated % of Contamination Concentration:	Not reported
Enforcement & Regulatory Action (1):	Not reported
Enforcement Action Date (1):	Not reported
Enforcement & Regulatory Action (2):	Not reported
Enforcement Action Date (2):	Not reported
Enforcement & Regulatory Action (3):	Not reported
Enforcement Action Date (3):	Not reported
Enforcement & Regulatory Action (4):	Not reported
Enforcement Action Date (4):	Not reported
Enforcement & Regulatory Action (5):	Not reported
Enforcement Action Date (5):	Not reported
Enforcement & Regulatory Action (6):	Not reported
Enforcement Action Date (6):	Not reported
Enforcement & Regulatory Action (7):	Not reported
Enforcement Action Date (7):	Not reported
Enforcement & Regulatory Action (8):	Not reported
Enforcement Action Date (8):	Not reported
Enforcement & Regulatory Action (9):	Not reported
Enforcement Action Date (9):	Not reported
Enforcement & Regulatory Action (10):	Not reported
Enforcement Action Date (10):	Not reported
Immediate Response Actions:	NOT REPORTED
Remediation:	Not reported
Characterization:	Not reported
Comments:	Not reported

MAP FINDINGS

Map ID
Direction
Distance
Elevation

Site

Database(s)

EDR ID Number
EPA ID Number

US POSTAL SERVICE (Continued)

S102008239

SLIC Region 2:
 Facility ID: 01S0263 Last Site Update: 03/25/1992
 Activity Status: Inactive
 Case Engineer: Sumadhu Arigala
 NPL Status: Not an NPL site Discovery Date: Not reported
 Case Type: Not reported Sample Date: 000003.*
 Facility Desc: INDUSTRIAL AREA
 Contamination: Not reported
 Comment: Not reported
 Contamination Level: Not reported
 Number of Municipal Wells Contaminated by Site: 0
 Number of Private Wells Contaminated by Site: 0
 Soil Removal Action Taken/Needed: Not reported
 Soil Removal or Contaminant Action Started: Not reported
 Soil Removal or Contaminant Action Completed: Not reported
 On-Site Groundwater Extraction or Containment is Needed: Not reported
 On-Site Groundwater Extraction or Containment Started: Not reported
 Off-Site Groundwater Extraction or Containment is Needed: Not reported
 Off-Site Groundwater Extraction or Containment Started: Not reported
 Length of Contamination Plume (Feet): 0
 Depth of Contamination Plume (Feet): 0
 Wells Closed Due To Contamination of Site: Not reported
 Date of Wells Closure: Not reported
 Nearest Public or Private Drinking Water Well (Feet): 0
 Under Jurisdiction of Lead Agency Date: Not reported
 Latitude/Longitude: Not reported
 Flow Rate: 0.0
 Flow Date: 000003.*
 Percent of Contaminants Contained: 0
 Contaminant Type: Not reported
 EPA ID: Not reported
 Stages of Site Investigation Process Initiated:
 Site Characterization Phase: Not reported
 Post Site Characterization Phase: Not reported
 Interim Remedial Action: Not reported
 Post Interim Remedial Action: Not reported
 Final Remedial Action Plan: Not reported
 Remedial Action Order: Not reported
 Final Remedial Action: Not reported
 Post Final Remedial Action: Not reported

38
NW
1/8-1/4
Lower

GROVE VALVE AND REGULATOR CO
6529 HOLLIS ST
EMERYVILLE, CA 94608

FINDS 1000429725
RCRIS-LQG CAD066564824
HAZNET
S Bay Reg. 2
LUST
CA SLIC

MAP FINDINGS

Map ID
Direction
Distance
Elevation

Site

Database(s)

EDR ID Number
EPA ID Number

GROVE VALVE AND REGULATOR CO (Continued)

1000429725

RCRIS:

Owner: NOVA AN ALBERTA CORP
(415) 555-1212

Contact: ENVIRONMENTAL MANAGER
(415) 655-7700

Record Date: 03/02/83

Classification: Large Quantity Generator, Small Quantity Generator

Used Oil Recyc: No

Violation Status: No violations found

FINDS:

Other Pertinent Environmental Activity Identified at Site:
- Facility is monitored or permitted for air emissions under the Clean Air Act (under AFS/AIRS)

HAZNET:

Year:	1993	Tepaid:	CAD009452657
Gepaid:	CAD066564824	Telephone:	(510) 655-7700
Contact:	BILL TALLENT PLANT SERVICES MA	Tons:	Not reported
Gen County:	Alameda		
Tsd Name:	Not reported		
Tsd Address:	Not reported		
	Not reported		
	Not reported		
Tsd County:	San Mateo		
Mailing Address:	6529 HOLLIS		
	Not reported		
	EMERYVILLE, CA 94608		
Category:	Blank or unknown		
Disposal Method:	Disposal, other		

South Bay Region 2:

Facility ID:	Not reported	Staff:	Not reported
Case Number:	Not reported	File Number:	Not reported
Last Update:	Not reported	Case Type:	Not reported
RWQCB Initials:	Not reported	EPA Contact:	Not reported
DOHS Initials:	Not reported	Map Number:	Not reported
Type:	Other ground water or surface water is affected or threatened		
Lead:	Local Agency (Santa Clara Valley Water District)		
Facility Status:	Not reported		
Discovered Date:	Not reported		
Facility Description:	Not reported		
Phase of Work by Responsible Party:	0		
National Priority List:	NOT REPORTED		
Primary Substance Spilled:	NOT REPORTED		
Secondary Substance Spilled:	NOT REPORTED		
Problem Caused by UST:	No		
Contaminant Concentration Type (1):	Not reported		
Key Contaminant Concentration (1):	Not reported		
Initial Maximum Concentration (1):	Not reported		
Current Maximum Concentration (1):	Not reported		
Contaminant Concentration Type (2):	Not reported		
Key Contaminant Concentration (2):	Not reported		
Initial Maximum Concentration (2):	Not reported		
Current Maximum Concentration (2):	Not reported		
Contaminant Concentration Type (3):	Not reported		

MAP FINDINGS

Map ID
 Direction
 Distance
 Elevation

Site

Database(s)

EDR ID Number
 EPA ID Number

GROVE VALVE AND REGULATOR CO (Continued)

1000429725

Key Contaminant Concentration (3):	Not reported
Initial Maximum Concentration (3):	Not reported
Plume in Length (FT):	Not reported
Size Depth (FT):	Not reported
Municipal Drinking Wells Affected:	Not reported
Private Drinking Wells Affected:	Not reported
Current Maximum Concentration (3):	Not reported
Historical Minimum Depth to Groundwater:	Not reported
Maximum Soil Concentration of Contaminates:	2500 (parts per million)
Max Grndwater Concentration of Contaminates:	1300 (parts per billion)
Benzene:	0
Maximum Benzene:	0
Soil Action Needed:	Not reported
Total of Extraction Flow Rate:	Not reported
Estimated % of Contaminants Contained:	Not reported
Contaminant Source:	Not reported
Contaminant Concentration as of:	Not reported
Contaminant Concentration (1):	Not reported
Well or Boring Number (1):	Not reported
Initial Level Concentration (1):	Not reported
Current Level Concentration (1):	Not reported
Contaminant Concentration (2):	Not reported
Well or Boring Number (2):	Not reported
Initial Level Concentration (2):	Not reported
Current Level Concentration (2):	Not reported
Contaminant Concentration (3):	Not reported
Well or Boring Number (3):	Not reported
Initial Level Concentration (3):	Not reported
Current Level Concentration (3):	Not reported
Number of Municipal Wells:	Not reported
Number of Private Wells:	Not reported
Closure Name:	Not reported
Closure Date:	Not reported
Soil Action Needed Start Date:	Not reported
Soil Action Needed End Date:	Not reported
Onsite Water Action Needed:	Not reported
Onsite Water Action Needed Start Date:	Not reported
Onsite Water Action Needed End Date:	Not reported
Off Site Water Action Needed:	Not reported
Off Site Water Action Needed Start Date:	Not reported
Off Site Water Action Needed End Date:	Not reported
Estimated % of Contamination Concentration:	Not reported
Enforcement & Regulatory Action (1):	Not reported
Enforcement Action Date (1):	Not reported
Enforcement & Regulatory Action (2):	Not reported
Enforcement Action Date (2):	Not reported
Enforcement & Regulatory Action (3):	Not reported
Enforcement Action Date (3):	Not reported
Enforcement & Regulatory Action (4):	Not reported
Enforcement Action Date (4):	Not reported
Enforcement & Regulatory Action (5):	Not reported
Enforcement Action Date (5):	Not reported
Enforcement & Regulatory Action (6):	Not reported
Enforcement Action Date (6):	Not reported
Enforcement & Regulatory Action (7):	Not reported
Enforcement Action Date (7):	Not reported

MAP FINDINGS

Map ID
 Direction
 Distance
 Elevation

Site

Database(s)

EDR ID Number
 EPA ID Number

GROVE VALVE AND REGULATOR CO (Continued)

1000429725

Enforcement & Regulatory Action (8):	Not reported		
Enforcement Action Date (8):	Not reported		
Enforcement & Regulatory Action (9):	Not reported		
Enforcement Action Date (9):	Not reported		
Enforcement & Regulatory Action (10):	Not reported		
Enforcement Action Date (10):	Not reported		
Immediate Response Actions:	NOT REPORTED		
Remediation:	Not reported		
Characterization:	Not reported		
Comments:	Not reported		
Facility ID:	01S0298	Staff:	SA
Case Number:	Not reported	File Number:	Not reported
Last Update:	Not reported	Case Type:	Not reported
RWQCB Initials:	Not reported	EPA Contact:	Not reported
DOHS Initials:	Not reported	Map Number:	Not reported
Type:	Not reported		
Lead:	Regional Water Quality Board		
Facility Status:	INACTIVE		
Discovered Date:	Not reported		
Facility Description:	Not reported		
Phase of Work by Responsible Party:	NOT REPORTED		
National Priority List:	NOT REPORTED		
Primary Substance Spilled:	NOT REPORTED		
Secondary Substance Spilled:	NOT REPORTED		
Problem Caused by UST:	No		
Contaminant Concentration Type (1):	Not reported		
Key Contaminant Concentration (1):	Not reported		
Initial Maximum Concentration (1):	Not reported		
Current Maximum Concentration (1):	Not reported		
Contaminant Concentration Type (2):	Not reported		
Key Contaminant Concentration (2):	Not reported		
Initial Maximum Concentration (2):	Not reported		
Current Maximum Concentration (2):	Not reported		
Contaminant Concentration Type (3):	Not reported		
Key Contaminant Concentration (3):	Not reported		
Initial Maximum Concentration (3):	Not reported		
Plume in Length (FT):	Not reported		
Size Depth (FT):	Not reported		
Municipal Drinking Wells Affected:	Not reported		
Private Drinking Wells Affected:	Not reported		
Current Maximum Concentration (3):	Not reported		
Historical Minimum Depth to Groundwater:	Not reported		
Maximum Soil Concentration of Contaminates:	Not reported		
Max Grndwater Concentration of Contaminates:	Not reported		
Benzene:	Not reported		
Maximum Benzene:	Not reported		
Soil Action Needed:	Not reported		
Total of Extraction Flow Rate:	Not reported		
Estimated % of Contaminants Contained:	Not reported		
Contaminant Source:	Not reported		
Contaminant Concentration as of:	Not reported		
Contaminant Concentration (1):	Not reported		
Well or Boring Number (1):	Not reported		
Initial Level Concentration (1):	Not reported		
Current Level Concentration (1):	Not reported		
Contaminant Concentration (2):	Not reported		

MAP FINDINGS

Map ID
 Direction
 Distance
 Elevation

Site

Database(s)

EDR ID Number
 EPA ID Number

GROVE VALVE AND REGULATOR CO (Continued)

1000429725

Well or Boring Number (2):	Not reported
Initial Level Concentration (2):	Not reported
Current Level Concentration (2):	Not reported
Contaminant Concentration (3):	Not reported
Well or Boring Number (3):	Not reported
Initial Level Concentration (3):	Not reported
Current Level Concentration (3):	Not reported
Number of Municipal Wells:	Not reported
Number of Private Wells:	Not reported
Closure Name:	Not reported
Closure Date:	Not reported
Soil Action Needed Start Date:	Not reported
Soil Action Needed End Date:	Not reported
Onsite Water Action Needed:	Not reported
Onsite Water Action Needed Start Date:	Not reported
Onsite Water Action Needed End Date:	Not reported
Off Site Water Action Needed:	Not reported
Off Site Water Action Needed Start Date:	Not reported
Off Site Water Action Needed End Date:	Not reported
Estimated % of Contamination Concentration:	Not reported
Enforcement & Regulatory Action (1):	Not reported
Enforcement Action Date (1):	Not reported
Enforcement & Regulatory Action (2):	Not reported
Enforcement Action Date (2):	Not reported
Enforcement & Regulatory Action (3):	Not reported
Enforcement Action Date (3):	Not reported
Enforcement & Regulatory Action (4):	Not reported
Enforcement Action Date (4):	Not reported
Enforcement & Regulatory Action (5):	Not reported
Enforcement Action Date (5):	Not reported
Enforcement & Regulatory Action (6):	Not reported
Enforcement Action Date (6):	Not reported
Enforcement & Regulatory Action (7):	Not reported
Enforcement Action Date (7):	Not reported
Enforcement & Regulatory Action (8):	Not reported
Enforcement Action Date (8):	Not reported
Enforcement & Regulatory Action (9):	Not reported
Enforcement Action Date (9):	Not reported
Enforcement & Regulatory Action (10):	Not reported
Enforcement Action Date (10):	Not reported
Immediate Response Actions:	NOT REPORTED
Remediation:	Not reported
Characterization:	Not reported
Comments:	Not reported

MAP FINDINGS

Map ID
 Direction
 Distance
 Elevation

Site

Database(s)

EDR ID Number
 EPA ID Number

GROVE VALVE AND REGULATOR CO (Continued)

1000429725

SLIC Region 2:
 Facility ID: 01S0298 Last Site Update: 08/03/1994
 Activity Status: Inactive
 Case Engineer: Sumadhu Arigala
 NPL Status: Not an NPL site Discovery Date: Not reported
 Case Type: Not reported Sample Date: 000003.*
 Facility Desc: Not reported
 Contamination: Not reported
 Comment: Not reported
 Contamination Level: Not reported
 Number of Municipal Wells Contaminated by Site: 0
 Number of Private Wells Contaminated by Site: 0
 Soil Removal Action Taken/Needed: Not reported
 Soil Removal or Contaminant Action Started: Not reported
 Soil Removal or Contaminant Action Completed: Not reported
 On-Site Groundwater Extraction or Containment is Needed: Not reported
 On-Site Groundwater Extraction or Containment Started: Not reported
 Off-Site Groundwater Extraction or Containment is Needed: Not reported
 Off-Site Groundwater Extraction or Containment Started: Not reported
 Length of Contamination Plume (Feet): 0
 Depth of Contamination Plume (Feet): 0
 Wells Closed Due To Contamination of Site: Not reported
 Date of Wells Closure: Not reported
 Nearest Public or Private Drinking Water Well (Feet): 0
 Under Jurisdiction of Lead Agency Date: Not reported
 Latitude/Longitude: Not reported
 Flow Rate: 0.0
 Flow Date: 000003.*
 Percent of Contaminants Contained: 0
 Contaminant Type: Not reported
 EPA ID: Not reported
 Stages of Site Investigation Process Initiated:
 Site Characterization Phase: Not reported
 Post Site Characterization Phase: Not reported
 Interim Remedial Action: Not reported
 Post Interim Remedial Action: Not reported
 Final Remedial Action Plan: Not reported
 Remedial Action Order: Not reported
 Final Remedial Action: Not reported
 Post Final Remedial Action: Not reported

39
 SW
 1/8-1/4
 Lower

LAWRENCE BERKELEY LAB
 1450 64TH ST
 EMERYVILLE, CA 94608

HAZNET

S100938771
 N/A

MAP FINDINGS

Map ID
Direction
Distance
Elevation

Site

Database(s)

EDR ID Number
EPA ID Number

LAWRENCE BERKELEY LAB (Continued)

S100938771

HAZNET:

Year:	1993			
Gepaid:	CAC000948568	Tepaid:	CAT000646117	
Contact:	Not reported	Telephone:	(000) 000-0000	
Gen County:	Alameda	Tons:	Not reported	
Tsd Name:	Not reported			
Tsd Address	Not reported			
	Not reported			
	Not reported			
Tsd County	Kings			
Mailing Address:	1 CYCLOTRONE RD, MAILSTOP			
	B75B101			
	BERKELEY, CA 94720			
Category:	Asbestos containing waste			
Disposal Method:	Disposal, landfill			
Year:	1994			
Gepaid:	CAC000967448	Tepaid:	CAD980887418	
Contact:	Not reported	Telephone:	(000) 000-0000	
Gen County:	Alameda	Tons:	Not reported	
Tsd Name:	Not reported			
Tsd Address	Not reported			
	Not reported			
	Not reported			
Tsd County	Alameda			
Mailing Address:	1 CYCLOTRONE RD, MAILSTOP			
	B75B101			
	BERKELEY, CA 94720			
Category:	Waste oil and mixed oil			
Disposal Method:	Recycler			
Year:	Not reported			
Gepaid:	CAC000948568	Tepaid:	CAT000646117	
Contact:	Not reported	Telephone:	Not reported	
Gen County:	Not reported	Tons:	250	
Tsd Name:	CHEMICAL WASTE MGMT INC/KETTLEMANHILLS			
Tsd Address	KETTLEMAN N DOME LDFL HWY 41			
	Not reported			
	KETTLEMAN CITY			
Tsd County	Kings			
Mailing Address:	Not reported			
	Not reported			
	Not reported			
Category:	Asbestos containing waste			
Disposal Method:	Disposal, landfill			

G40 KNOPP INC
NNW 1307 66TH ST
1/8-1/4 EMERYVILLE, CA 94608
Higher

RCRIS-SQG 1000349371
FINDS CAD982010597

MAP FINDINGS

Map ID
Direction
Distance
Elevation

Site

Database(s)

EDR ID Number
EPA ID Number

KNOPP INC (Continued)

1000349371

RCRIS:

Owner: ALEX FINLAY
(415) 555-1212

Contact: ENVIRONMENTAL MANAGER
(415) 653-1661

Record Date: 07/06/87

Classification: Small Quantity Generator

Used Oil Recyc: No

Violation Status: No violations found

**G41
NNW
1/8-1/4
Higher**

**CONVERSION TECHNIQUES
1309 66TH ST
EMERYVILLE, CA 94608**

HAZNET

**S100933166
N/A**

HAZNET:

Year:	Not reported	Tepaid:	CAT000613893
Gepaid:	CAD982027872	Telephone:	Not reported
Contact:	Not reported	Tons:	20
Gen County:	Not reported		
Tsd Name:	SAFETY-KLEEN CORP (7-088-06)		
Tsd Address	10625 HICKSON ST#A		
	Not reported		
	EL MONTE		
Tsd County	Los Angeles		
Mailing Address:	Not reported		
	Not reported		
	Not reported		
Category:	Oxygenated solvents (acetone, butanol, ethyl acetate, etc.)		
Disposal Method:	Transfer station		

**G42
NNW
1/8-1/4
Higher**

**CONVERSION TECHNIQUES
1309 66TH ST
EMERYVILLE, CA 94608**

**RCRIS-SQG
FINDS
HAZNET**

**1000431672
CAD982027872**

RCRIS:

Owner: JOHN SIAU
(415) 555-1212

Contact: ENVIRONMENTAL MANAGER
(415) 654-9292

Record Date: 08/26/87

Classification: Small Quantity Generator

MAP FINDINGS

Map ID
Direction
Distance
Elevation

Site

Database(s)

EDR ID Number
EPA ID Number

CONVERSION TECHNIQUES (Continued)

1000431672

Used Oil Recyc: No
Violation Status: No violations found

HAZNET:

Year:	1993	Tepaid:	CAT000613893
Gepaid:	CAD982027872	Telephone:	(415) 654-9292
Contact:	JOHN SIAU	Tons:	Not reported
Gen County:	Alameda		
Tsd Name:	Not reported		
Tsd Address:	Not reported		
	Not reported		
	Not reported		
Tsd County:	Los Angeles		
Mailing Address:	1309 66TH ST		
	Not reported		
	EMERYVILLE, CA 94608		
Category:	Oxygenated solvents (acetone, butanol, ethyl acetate, etc.)		
Disposal Method:	Not reported		

**G43
North
1/8-1/4
Higher**

**BACCHUS PRESS INC
1287 66TH ST
EMERYVILLE, CA 94608**

HAZNET

**S100930389
N/A**

HAZNET:

Year:	1993	Tepaid:	CAD089446710
Gepaid:	CAL922484140	Telephone:	(510) 420-5800
Contact:	MCGUIRE, GREGORY	Tons:	Not reported
Gen County:	Alameda		
Tsd Name:	Not reported		
Tsd Address:	Not reported		
	Not reported		
	Not reported		
Tsd County:	Los Angeles		
Mailing Address:	1287 66TH ST		
	Not reported		
	EMERYVILLE, CA 94608		
Category:	Unspecified oil-containing waste		
Disposal Method:	Recycler		
Year:	Not reported	Tepaid:	CAD089446710
Gepaid:	CAL922484140	Telephone:	Not reported
Contact:	Not reported	Tons:	22
Gen County:	Not reported		
Tsd Name:	PLASTIC MATERIALS INC		
Tsd Address:	3033 W MISSION RD		
	Not reported		
	ALHAMBRA		
Tsd County:	Los Angeles		
Mailing Address:	Not reported		
	Not reported		
	Not reported		
Category:	Unspecified oil-containing waste		
Disposal Method:	Recycler		

MAP FINDINGS

Map ID Direction Distance Elevation		Database(s)	EDR ID Number EPA ID Number
--	--	-------------	--------------------------------

G44 North 1/8-1/4 Higher	BACCHUS PRESS 1287 66TH ST EMERYVILLE, CA 94608	RCRIS-SQG FINDS	1000136401 CAD085335354
--	--	----------------------------------	----------------------------

RCRIS:

Owner: MANSOOR ASSADI
(510) 420-5800

Contact: ENVIRONMENTAL MANAGER
(415) 653-9633

Record Date: 08/20/91

Classification: Small Quantity Generator

Used Oil Recyc: No

Violation Status: No violations found

H45 North 1/8-1/4 Higher	UNITED PARCEL SERVICE 10609 GOSHEN VISALIA, CA 93277	RCRIS-SQG FINDS	1000399452 CAD982403008
--	---	----------------------------------	----------------------------

RCRIS:

Owner: UNITED PARCEL SERVICE
(415) 555-1212

Contact: ENVIRONMENTAL MANAGER
(415) 633-4011

Record Date: 07/15/96

Classification: Small Quantity Generator

Used Oil Recyc: No

Violation Status: No violations found

H46 North 1/8-1/4 Higher	CALAG PRODUCTS, INC. 1275 66TH STREET EMERYVILLE, CA 94608	UST	U001599256 N/A
--	---	------------	-------------------

State UST:

Facility ID: 53253	Container Num: 7
Tank Num: 1	Year Installed: Not reported
Tank Capacity: 2000	Tank Constrctn: 1/4 inches
Tank Used for: PRODUCT	Telephone: (415) 420-7181
Type of Fuel: REGULAR	Region: Not reported
Leak Detection: Stock Inventor	Other Type: Not reported
Contact Name: R. MOONEY	
Total Tanks: 3	
Facility Type: 2	

MAP FINDINGS

Map ID
Direction
Distance
Elevation

Site

Database(s)

EDR ID Number
EPA ID Number

CALAG PRODUCTS, INC. (Continued)

U001599256

Facility ID:	53253	Container Num:	2
Tank Num:	2	Year Installed:	Not reported
Tank Capacity:	10000	Tank Constrctn:	1/4 inches
Tank Used for:	PRODUCT	Telephone:	(415) 420-7181
Type of Fuel:	DIESEL	Region:	Not reported
Leak Detection:	Stock Inventor	Other Type:	Not reported
Contact Name:	R. MOONEY		
Total Tanks:	3		
Facility Type:	2		

Facility ID:	53253	Container Num:	3
Tank Num:	3	Year Installed:	Not reported
Tank Capacity:	2000	Tank Constrctn:	1/4 inches
Tank Used for:	PRODUCT	Telephone:	(415) 420-7181
Type of Fuel:	REGULAR	Region:	Not reported
Leak Detection:	Stock Inventor	Other Type:	Not reported
Contact Name:	R. MOONEY		
Total Tanks:	3		
Facility Type:	2		

H47
North
1/8-1/4
Higher

LIQUID SUGARS' INC
66TH ST (1275)
EMERYVILLE, CA 94608

Cortese S101293468
S Bay Reg. 2 N/A
LUST

State LUST:

Facility Type:	ACTIVE	Cross Street:	Not reported
Reg Board:	San Francisco Bay Region	Qty Leaked:	Not reported
Chemical:	Diesel		
Lead Agency:	Local Agency		
Case Type:	Soil only		
Status:	Preliminary site assessment workplan submitted		
Abate Method:	No Action Taken - no action has as yet been taken at the site		
Review Date:	01/19/1991	Confirm Leak:	Not reported
Workplan:	01/25/1991	Prelim Assess:	Not reported
Pollution Char:	Not reported	Remed Plan:	Not reported
Remed Action:	Not reported	Monitoring:	Not reported
Close Date:	Not reported	Release Date:	01/25/1991

LUST Region 2:

Facility ID:	01-0917	Lat/Long:	37.8482930 / -122.2892620
Region:	2	Record Number:	3360
Entered Date:	02/19/1991	Last Review:	01/19/1991
Correspondence:	03/18/1991	Release Date:	01/25/1991
Case Number:	537	Staff Initial:	KLK
How Discovered:	Tank Closure	Discovered Date:	01/25/1991
How Stopped:	Tank Closure	Stopped Date:	01/25/1991
Leak Source:	Tank	Leak Cause:	Structure Failure
Facility Status:	Not reported		
Update Status:	Not reported		
Review Status:	Not reported		
Priority:	Not reported		
Local Agency:	Alameda County - Oakland, Hayward (unincorporated), Dublin, San Lorenzo, Albany, Castro valley)		

MAP FINDINGS

Map ID
 Direction
 Distance
 Elevation

Site

Database(s)

EDR ID Number
 EPA ID Number

LIQUID SUGARS' INC (Continued)

S101293468

Case Type: Soil contamination has occurred at such low levels as to not pose a threat to water quality. One of the following sets of conditions must be met: 1.) Initial soil contamination is less then 100 parts per million below the tank 2.) Low permeable soil (silts & clay) 3.) No shallow ground water, >50' Or 4.) Monitoring wells have been installed in appropriate locations and water analysis shows non-detect.

Primary Substance: Diesel
 Secondary Substance: Gasoline
 Maximum Soil Concentration: 10300
 Maximum Groundwater Impact: Not reported
 Current Benzene in Groundwater: 0
 Maximum Benzene Concentration: 0
 Nuber of Wells: Not reported
 Depth to Groundwater: Not reported
 MTBE Contamination Level: Not reported
 Interim Remediation: Yes
 Interim Remediation Date: 00/00/0000
 Lead Agency: Local Agency
 Case List: FUEL
 Enforcement Type: Not reported
 Enforcement Date: 00/00/0000
 Responsible Party Search: Not reported
 Funding: Federal

Date Status Was First Assigned - The following dates are assigned as the status progresses:

Leak Confirmed: 00/00/0000
 Workplan Submitted: 01/25/1991
 Assessment Underway: 00/00/0000
 Pollution Characterization: 00/00/0000
 Corrective Action Plan: 00/00/0000
 Enforcement Action Date: Not reported
 Remediation Underway: 00/00/0000
 Monitoring Begun: 00/00/0000
 Case Closed: 00/00/0000

Abatement: No Action Taken
 Comments: 27PPM IN PIT WATER

LUST Alameda County:

Region: ALAMEDA
 Case Closed: Not reported
 Priority: MOD/Impact-Invest/Pot.To Cover
 State ID: 537
 Status: Active
 Substance: Diesel
 Date Reported: 19910125

CORTESE:

Facility ID: 01-001031 Data Source: LTNKA

South Bay Region 2:

Facility ID:	01-0917	Staff:	Not reported
Case Number:	Not reported	File Number:	Not reported
Last Update:	Not reported	Case Type:	Not reported
RWQCB Initials:	Not reported	EPA Contact:	Not reported
DOHS Initials:	Not reported	Map Number:	Not reported
Type:	Only soil contamination has occurred and at such a low level as to not pose a threat to water quality		
Lead:	Local Agency (Santa Clara Valley Water District)		
Facility Status:	Not reported		
Discovered Date:	Not reported		
Facility Description:	Not reported		

MAP FINDINGS

Map ID
Direction
Distance
Elevation

Site

Database(s)

EDR ID Number
EPA ID Number

LIQUID SUGARS' INC (Continued)

S101293468

Phase of Work by Responsible Party:	3
National Priority List:	NOT REPORTED
Primary Substance Spilled:	Diesel
Secondary Substance Spilled:	Gasoline
Problem Caused by UST:	No
Contaminant Concentration Type (1):	Not reported
Key Contaminant Concentration (1):	Not reported
Initial Maximum Concentration (1):	Not reported
Current Maximum Concentration (1):	Not reported
Contaminant Concentration Type (2):	Not reported
Key Contaminant Concentration (2):	Not reported
Initial Maximum Concentration (2):	Not reported
Current Maximum Concentration (2):	Not reported
Contaminant Concentration Type (3):	Not reported
Key Contaminant Concentration (3):	Not reported
Initial Maximum Concentration (3):	Not reported
Plume in Length (FT):	Not reported
Size Depth (FT):	Not reported
Municipal Drinking Wells Affected:	Not reported
Private Drinking Wells Affected:	Not reported
Current Maximum Concentration (3):	Not reported
Historical Minimum Depth to Groundwater:	Not reported
Maximum Soil Concentration of Contaminates:	10300 (parts per million)
Max Grndwater Concentration of Contaminates:	0 (parts per billion)
Benzene:	0
Maximum Benzene:	0
Soil Action Needed:	Not reported
Total of Extraction Flow Rate:	Not reported
Estimated % of Contaminants Contained:	Not reported
Contaminant Source:	Not reported
Contaminant Concentration as of:	Not reported
Contaminant Concentration (1):	Not reported
Well or Boring Number (1):	Not reported
Initial Level Concentration (1):	Not reported
Current Level Concentration (1):	Not reported
Contaminant Concentration (2):	Not reported
Well or Boring Number (2):	Not reported
Initial Level Concentration (2):	Not reported
Current Level Concentration (2):	Not reported
Contaminant Concentration (3):	Not reported
Well or Boring Number (3):	Not reported
Initial Level Concentration (3):	Not reported
Current Level Concentration (3):	Not reported
Number of Municipal Wells:	Not reported
Number of Private Wells:	Not reported
Closure Name:	Not reported
Closure Date:	Not reported
Soil Action Needed Start Date:	Not reported
Soil Action Needed End Date:	Not reported
Onsite Water Action Needed:	Not reported
Onsite Water Action Needed Start Date:	Not reported
Onsite Water Action Needed End Date:	Not reported
Off Site Water Action Needed:	Not reported
Off Site Water Action Needed Start Date:	Not reported
Off Site Water Action Needed End Date:	Not reported
Estimated % of Contamination Concentration:	Not reported

MAP FINDINGS

Map ID
Direction
Distance
Elevation

Site

Database(s)

EDR ID Number
EPA ID Number

LIQUID SUGARS' INC (Continued)

S101293468

Enforcement & Regulatory Action (1):	Not reported
Enforcement Action Date (1):	Not reported
Enforcement & Regulatory Action (2):	Not reported
Enforcement Action Date (2):	Not reported
Enforcement & Regulatory Action (3):	Not reported
Enforcement Action Date (3):	Not reported
Enforcement & Regulatory Action (4):	Not reported
Enforcement Action Date (4):	Not reported
Enforcement & Regulatory Action (5):	Not reported
Enforcement Action Date (5):	Not reported
Enforcement & Regulatory Action (6):	Not reported
Enforcement Action Date (6):	Not reported
Enforcement & Regulatory Action (7):	Not reported
Enforcement Action Date (7):	Not reported
Enforcement & Regulatory Action (8):	Not reported
Enforcement Action Date (8):	Not reported
Enforcement & Regulatory Action (9):	Not reported
Enforcement Action Date (9):	Not reported
Enforcement & Regulatory Action (10):	Not reported
Enforcement Action Date (10):	Not reported
Immediate Response Actions:	NOT REPORTED
Remediation:	Not reported
Characterization:	Not reported
Comments:	Not reported

**G48
NNW
1/8-1/4
Higher**

**CLASSIC CHARTER
2121 E GOSHEN
VISALIA, CA 93291**

**RCRIS-SQG 1000594714
FINDS CAD983585837**

RCRIS:
Owner: LES RIDDINGTON
(415) 555-1212

Contact: CRAIG WALKER
(209) 738-1111

Record Date: 06/24/91

Classification: Small Quantity Generator

Used Oil Recyc: No

Violation Status: No violations found

**49
SSW
1/8-1/4
Higher**

**HOLLIS STREET PROJECT
6050 HOLLIS ST
EMERYVILLE, CA 94608**

**S Bay Reg. 2 S102431437
LUST N/A**

MAP FINDINGS

Map ID
 Direction
 Distance
 Elevation

Site

Database(s)

EDR ID Number
 EPA ID Number

HOLLIS STREET PROJECT (Continued)

S102431437

State LUST:

Facility Type:	ACTIVE	Cross Street:	Not reported
Reg Board:	San Francisco Bay Region	Qty Leaked:	Not reported
Chemical:	Gasoline		
Lead Agency:	Local Agency		
Case Type:	Other ground water affected		
Status:	Preliminary site assessment underway		
Abate Method:	Excavate and Treat - remove contaminated soil and treat (includes spreading or land farming)		
Review Date:	01/05/1990	Confirm Leak:	Not reported
Workplan:	Not reported	Prelim Assess:	03/08/1989
Pollution Char:	Not reported	Remed Plan:	Not reported
Remed Action:	Not reported	Monitoring:	Not reported
Close Date:	Not reported	Release Date:	03/08/1989

LUST Region 2:

Facility ID:	01-0773	Lat/Long:	37.8422670 / -122.2891440
Region:	2	Record Number:	3201
Entered Date:	00/00/0000	Last Review:	10/10/1997
Correspondence:	09/25/1997	Release Date:	03/08/1989
Case Number:	3792	Staff Initial:	KLG
How Discovered:	Tank Closure	Discovered Date:	07/15/1987
How Stopped:	Tank Closure	Stopped Date:	07/24/1987
Leak Source:	Tank	Leak Cause:	Structure Failure
Facility Status:	Not reported		
Update Status:	Not reported		
Review Status:	Not reported		
Priority:	Not reported		
Local Agency:	Alameda County - Oakland, Hayward (unincorporated), Dublin, San Lorenzo, Albany, Castro valley)		
Case Type:	Other ground water or surface water is affected or threatened		
Primary Substance:	Gasoline		
Secondary Substance:	Not reported		
Maximum Soil Concentration:	95		
Maximum Groundwater Impact:	1300		
Current Benzene in Groundwater:	0		
Maximum Benzene Concentration:	0		
Nuber of Wells:	2		
Depth to Groundwater:	5		
MTBE Contamination Level:	Not reported		
Interim Remediation:	Yes		
Interim Remediation Date:	07/24/1987		
Lead Agency:	Local Agency		
Case List:	FUEL		
Enforcement Type:	0		
Enforcement Date:	00/00/0000		
Responsible Party Search:	Solvent - Identified and financially capable of performing work.		
Funding:	Federal		
Date Status Was First Assigned	- The following dates are assigned as the status progresses:		
Leak Confirmed:	00/00/0000		
Workplan Submitted:	00/00/0000		
Assessment Underway:	03/08/1989		
Pollution Characterization:	00/00/0000		
Corrective Action Plan:	00/00/0000		
Enforcement Action Date:	Not reported		
Remediation Underway:	00/00/0000		
Monitoring Begun:	00/00/0000		
Case Closed:	10/10/1997		

MAP FINDINGS

Map ID
Direction
Distance
Elevation

Site

Database(s)

EDR ID Number
EPA ID Number

HOLLIS STREET PROJECT (Continued)

S102431437

Abatement: Excavate and Treat soil. (e.g. aeration, biodegradation, etc.)
Comments: WKPN FOR 2 ADD'L MWS 6/91 REQ. CASE CLOSURE 3/8/97..CLOSED 9/25/97

LUST Alameda County:

Region: ALAMEDA
Case Closed: 09/25/1997
Priority: MOD/Impact-Invest/Pot.Soil TLV
State ID: 3792
Status: Inactive
Substance: Gasoline
Date Reported: 19870715

South Bay Region 2:

Facility ID:	01-0773	Staff:	Not reported
Case Number:	Not reported	File Number:	Not reported
Last Update:	Not reported	Case Type:	Not reported
RWQCB Initials:	Not reported	EPA Contact:	Not reported
DOHS Initials:	Not reported	Map Number:	Not reported
Type:	Other ground water or surface water is affected or threatened		
Lead:	Local Agency (Santa Clara Valley Water District)		
Facility Status:	Not reported		
Discovered Date:	Not reported		
Facility Description:	Not reported		
Phase of Work by Responsible Party:	3		
National Priority List:	NOT REPORTED		
Primary Substance Spilled:	Gasoline		
Secondary Substance Spilled:	NOT REPORTED		
Problem Caused by UST:	No		
Contaminant Concentration Type (1):	Not reported		
Key Contaminant Concentration (1):	Not reported		
Initial Maximum Concentration (1):	Not reported		
Current Maximum Concentration (1):	Not reported		
Contaminant Concentration Type (2):	Not reported		
Key Contaminant Concentration (2):	Not reported		
Initial Maximum Concentration (2):	Not reported		
Current Maximum Concentration (2):	Not reported		
Contaminant Concentration Type (3):	Not reported		
Key Contaminant Concentration (3):	Not reported		
Initial Maximum Concentration (3):	Not reported		
Plume in Length (FT):	Not reported		
Size Depth (FT):	Not reported		
Municipal Drinking Wells Affected:	Not reported		
Private Drinking Wells Affected:	Not reported		
Current Maximum Concentration (3):	Not reported		
Historical Minimum Depth to Groundwater:	5 (Feet)		
Maximum Soil Concentration of Contaminates:	95 (parts per million)		
Max Grndwater Concentration of Contaminates:	1300 (parts per billion)		
Benzene:	0		
Maximum Benzene:	0		
Soil Action Needed:	Not reported		
Total of Extraction Flow Rate:	Not reported		
Estimated % of Contaminants Contained:	Not reported		
Contaminant Source:	Not reported		
Contaminant Concentration as of:	Not reported		
Contaminant Concentration (1):	Not reported		
Well or Boring Number (1):	Not reported		
Initial Level Concentration (1):	Not reported		
Current Level Concentration (1):	Not reported		

MAP FINDINGS

Map ID
Direction
Distance
Elevation

Site

Database(s)

EDR ID Number
EPA ID Number

HOLLIS STREET PROJECT (Continued)

S102431437

Contaminant Concentration (2):	Not reported
Well or Boring Number (2):	Not reported
Initial Level Concentration (2):	Not reported
Current Level Concentration (2):	Not reported
Contaminant Concentration (3):	Not reported
Well or Boring Number (3):	Not reported
Initial Level Concentration (3):	Not reported
Current Level Concentration (3):	Not reported
Number of Municipal Wells:	Not reported
Number of Private Wells:	Not reported
Closure Name:	Not reported
Closure Date:	Not reported
Soil Action Needed Start Date:	Not reported
Soil Action Needed End Date:	Not reported
Onsite Water Action Needed:	Not reported
Onsite Water Action Needed Start Date:	Not reported
Onsite Water Action Needed End Date:	Not reported
Off Site Water Action Needed:	Not reported
Off Site Water Action Needed Start Date:	Not reported
Off Site Water Action Needed End Date:	Not reported
Estimated % of Contamination Concentration:	Not reported
Enforcement & Regulatory Action (1):	Not reported
Enforcement Action Date (1):	Not reported
Enforcement & Regulatory Action (2):	Not reported
Enforcement Action Date (2):	Not reported
Enforcement & Regulatory Action (3):	Not reported
Enforcement Action Date (3):	Not reported
Enforcement & Regulatory Action (4):	Not reported
Enforcement Action Date (4):	Not reported
Enforcement & Regulatory Action (5):	Not reported
Enforcement Action Date (5):	Not reported
Enforcement & Regulatory Action (6):	Not reported
Enforcement Action Date (6):	Not reported
Enforcement & Regulatory Action (7):	Not reported
Enforcement Action Date (7):	Not reported
Enforcement & Regulatory Action (8):	Not reported
Enforcement Action Date (8):	Not reported
Enforcement & Regulatory Action (9):	Not reported
Enforcement Action Date (9):	Not reported
Enforcement & Regulatory Action (10):	Not reported
Enforcement Action Date (10):	Not reported
Immediate Response Actions:	NOT REPORTED
Remediation:	Not reported
Characterization:	Not reported
Comments:	Not reported

50
ENE
1/8-1/4
Higher

**BAYOX
1171 OCEAN AVE
OAKLAND, CA 94608**

**S Bay Reg. 2 S102425028
LUST N/A**

MAP FINDINGS

Map ID
 Direction
 Distance
 Elevation

Site

Database(s)

EDR ID Number
 EPA ID Number

BAYOX (Continued)

S102425028

State LUST:

Facility Type:	INACTIVE	Cross Street:	Not reported
Reg Board:	San Francisco Bay Region	Qty Leaked:	Not reported
Chemical:	Diesel		
Lead Agency:	Local Agency		
Case Type:	Other ground water affected		
Status:	Signed off, remedial action completed or deemed unnecessary		
Abate Method:	No Action Taken - no action has as yet been taken at the site		
Review Date:	02/08/1991	Confirm Leak:	Not reported
Workplan:	Not reported	Prelim Assess:	12/26/1989
Pollution Char:	Not reported	Remed Plan:	Not reported
Remed Action:	Not reported	Monitoring:	Not reported
Close Date:	05/02/1996	Release Date:	02/01/1988

Facility Type:	INACTIVE	Cross Street:	Not reported
Reg Board:	San Francisco Bay Region	Qty Leaked:	Not reported
Chemical:	Diesel		
Lead Agency:	Local Agency		
Case Type:	Other ground water affected		
Status:	Signed off, remedial action completed or deemed unnecessary		
Abate Method:	No Action Taken - no action has as yet been taken at the site		
Review Date:	02/08/1991	Confirm Leak:	Not reported
Workplan:	Not reported	Prelim Assess:	12/26/1989
Pollution Char:	Not reported	Remed Plan:	Not reported
Remed Action:	Not reported	Monitoring:	Not reported
Close Date:	05/02/1996	Release Date:	02/01/1988

LUST Region 2:

Facility ID:	01-0165	Lat/Long:	37.8468950 / -122.2858720
Region:	2	Record Number:	2536
Entered Date:	00/00/0000	Last Review:	02/08/1991
Correspondence:	04/01/1996	Release Date:	02/01/1988
Case Number:	307	Staff Initial:	KLG
How Discovered:	Tank Closure	Discovered Date:	02/01/1988
How Stopped:	Tank Closure	Stopped Date:	02/01/1988
Leak Source:	Tank	Leak Cause:	Structure Failure
Facility Status:	Not reported		
Update Status:	File archived		
Review Status:	Not reported		
Priority:	Not reported		
Local Agency:	Alameda County - Oakland, Hayward (unincorporated), Dublin, San Lorenzo, Albany, Castro valley)		
Case Type:	Other ground water or surface water is affected or threatened		
Primary Substance:	Diesel		
Secondary Substance:	Waste Oil		
Maximum Soil Concentration:	2		
Maximum Groundwater Impact:	170		
Current Benzene in Groundwater:	0		
Maximum Benzene Concentration:	0		
Nuber of Wells:	Not reported		
Depth to Groundwater:	10		
MTBE Contamination Level:	0		
Interim Remediation:	Yes		
Interim Remediation Date:	00/00/0000		
Lead Agency:	Local Agency		
Case List:	FUEL		
Enforcement Type:	0		
Enforcement Date:	00/00/0000		

MAP FINDINGS

Map ID
Direction
Distance
Elevation

Site

Database(s)

EDR ID Number
EPA ID Number

BAYOX (Continued)

S102425028

Responsible Party Search: Solvent - Identified and financially capable of performing work.
 Funding: Federal
 Date Status Was First Assigned - The following dates are assigned as the status progresses:
 Leak Confirmed: 00/00/0000
 Workplan Submitted: 00/00/0000
 Assessment Underway: 12/26/1989
 Pollution Characterization: 00/00/0000
 Corrective Action Plan: 00/00/0000
 Enforcement Action Date: Not reported
 Remediation Underway: 00/00/0000
 Monitoring Begun: 00/00/0000
 Case Closed: 05/02/1996
 Abatement: No Action Taken
 Comments: ARCHIVED 11/1/96 CONTROL NO 120-100 REQ CASE CLOSURE 3/7/96; CASE CLOSED!!
 100

LUST Alameda County:

Region: ALAMEDA
 Case Closed: 05/02/1996
 Priority: MOD/Impact-Invest/Pot.To Cover
 State ID: 307
 Status: Inactive
 Substance: Diesel
 Date Reported: 19880201

South Bay Region 2:

Facility ID:	01-0165	Staff:	Not reported
Case Number:	Not reported	File Number:	Not reported
Last Update:	Not reported	Case Type:	Not reported
RWQCB Initials:	Not reported	EPA Contact:	Not reported
DOHS Initials:	Not reported	Map Number:	Not reported
Type:	Other ground water or surface water is affected or threatened		
Lead:	Local Agency (Santa Clara Valley Water District		
Facility Status:	Not reported		
Discovered Date:	Not reported		
Facility Description:	Not reported		
Phase of Work by Responsible Party:	9		
National Priority List:	NOT REPORTED		
Primary Substance Spilled:	Diesel		
Secondary Substance Spilled:	Waste Oil		
Problem Caused by UST:	No		
Contaminant Concentration Type (1):	Not reported		
Key Contaminant Concentration (1):	Not reported		
Initial Maximum Concentration (1):	Not reported		
Current Maximum Concentration (1):	Not reported		
Contaminant Concentration Type (2):	Not reported		
Key Contaminant Concentration (2):	Not reported		
Initial Maximum Concentration (2):	Not reported		
Current Maximum Concentration (2):	Not reported		
Contaminant Concentration Type (3):	Not reported		
Key Contaminant Concentration (3):	Not reported		
Initial Maximum Concentration (3):	Not reported		
Plume in Length (FT):	Not reported		
Size Depth (FT):	Not reported		
Municipal Drinking Wells Affected:	Not reported		
Private Drinking Wells Affected:	Not reported		
Current Maximum Concentration (3):	Not reported		
Historical Minimum Depth to Groundwater:	10 (Feet)		

MAP FINDINGS

Map ID
 Direction
 Distance
 Elevation

Site

Database(s)

EDR ID Number
 EPA ID Number

BAYOX (Continued)

S102425028

Maximum Soil Concentration of Contaminates:	2 (parts per million)
Max Grndwater Concentration of Contaminates:	170 (parts per billion)
Benzene:	0
Maximum Benzene:	0
Soil Action Needed:	Not reported
Total of Extraction Flow Rate:	Not reported
Estimated % of Contaminants Contained:	Not reported
Contaminant Source:	Not reported
Contaminant Concentration as of:	Not reported
Contaminant Concentration (1):	Not reported
Well or Boring Number (1):	Not reported
Initial Level Concentration (1):	Not reported
Current Level Concentration (1):	Not reported
Contaminant Concentration (2):	Not reported
Well or Boring Number (2):	Not reported
Initial Level Concentration (2):	Not reported
Current Level Concentration (2):	Not reported
Contaminant Concentration (3):	Not reported
Well or Boring Number (3):	Not reported
Initial Level Concentration (3):	Not reported
Current Level Concentration (3):	Not reported
Number of Municipal Wells:	Not reported
Number of Private Wells:	Not reported
Closure Name:	Not reported
Closure Date:	Not reported
Soil Action Needed Start Date:	Not reported
Soil Action Needed End Date:	Not reported
Onsite Water Action Needed:	Not reported
Onsite Water Action Needed Start Date:	Not reported
Onsite Water Action Needed End Date:	Not reported
Off Site Water Action Needed:	Not reported
Off Site Water Action Needed Start Date:	Not reported
Off Site Water Action Needed End Date:	Not reported
Estimated % of Contamination Concentration:	Not reported
Enforcement & Regulatory Action (1):	Not reported
Enforcement Action Date (1):	Not reported
Enforcement & Regulatory Action (2):	Not reported
Enforcement Action Date (2):	Not reported
Enforcement & Regulatory Action (3):	Not reported
Enforcement Action Date (3):	Not reported
Enforcement & Regulatory Action (4):	Not reported
Enforcement Action Date (4):	Not reported
Enforcement & Regulatory Action (5):	Not reported
Enforcement Action Date (5):	Not reported
Enforcement & Regulatory Action (6):	Not reported
Enforcement Action Date (6):	Not reported
Enforcement & Regulatory Action (7):	Not reported
Enforcement Action Date (7):	Not reported
Enforcement & Regulatory Action (8):	Not reported
Enforcement Action Date (8):	Not reported
Enforcement & Regulatory Action (9):	Not reported
Enforcement Action Date (9):	Not reported
Enforcement & Regulatory Action (10):	Not reported
Enforcement Action Date (10):	Not reported
Immediate Response Actions:	NOT REPORTED
Remediation:	Not reported
Characterization	Not reported

MAP FINDINGS

Map ID
Direction
Distance
Elevation

Site

Database(s)

EDR ID Number
EPA ID Number

BAYOX (Continued)

S102425028

Comments Not reported

I51
SSE
1/8-1/4
Higher

DUTRO COMPANY
62ND ST (1333)
EMERYVILLE, CA

Cortese

S101306389
N/A

CORTESE:

Facility ID: 01-000653 Data Source: LTNKA

I52
SSE
1/8-1/4
Higher

DUTRO COMPANY
1333 62ND ST
EMERYVILLE, CA 94608

HAZNET

S100860938
N/A

HAZNET:

Year:	Not reported	Tepaid:	UTD048406144
Gepaid:	CAD009117367	Telephone:	Not reported
Contact:	Not reported	Tons:	320
Gen County:	Not reported		
Tsd Name:	UNKNOWN		
Tsd Address	Not reported		
	Not reported		
	Not reported		
Tsd County	Unknown		
Mailing Address:	Not reported		
	Not reported		
	Not reported		
Category:	Unspecified solvent mixture		
Disposal Method:	Recycler		

I53
SSE
1/8-1/4
Higher

DUTRO COMPANY
1333 62ND STREET
EMERYVILLE, CA 94608

RCRIS-SQG
FINDS
HAZNET
LUST

1000880922
CAD009117367

RCRIS:

Owner: WILLIAM DUTRO AND VICKI DAVIS
(510) 652-9130

Contact: ENVIRONMENTAL MANAGER
(415) 652-9130

Record Date: 06/01/93

Classification: Small Quantity Generator

Used Oil Recyc: No

Violation Status: No violations found

MAP FINDINGS

Map ID
Direction
Distance
Elevation

Site

Database(s)

EDR ID Number
EPA ID Number

DUTRO COMPANY (Continued)

1000880922

State LUST:

Facility Type:	ACTIVE	Cross Street:	Not reported
Reg Board:	San Francisco Bay Region	Qty Leaked:	Not reported
Chemical:	Gasoline		
Lead Agency:	Local Agency		
Case Type:	Other ground water affected		
Status:	Leak being confirmed		
Abate Method:	Excavate and Treat - remove contaminated soil and treat (includes spreading or land farming)		
Review Date:	08/24/1994	Confirm Leak:	Not reported
Workplan:	Not reported	Prelim Assess:	Not reported
Pollution Char:	Not reported	Remed Plan:	Not reported
Remed Action:	Not reported	Monitoring:	Not reported
Close Date:	Not reported	Release Date:	05/30/1990

LUST Region 2:

Facility ID:	01-0523	Lat/Long:	37.8435750 / -122.2882140
Region:	2	Record Number:	2927
Entered Date:	06/04/1990	Last Review:	08/24/1994
Correspondence:	03/23/1990	Release Date:	05/30/1990
Case Number:	Not reported	Staff Initial:	KLG
How Discovered:	Tank Closure	Discovered Date:	05/30/1990
How Stopped:	Tank Closure	Stopped Date:	05/30/1990
Leak Source:	Tank	Leak Cause:	Structure Failure
Facility Status:	Not reported		
Update Status:	Not reported		
Review Status:	Not reported		
Priority:	Not reported		
Local Agency:	Alameda County - Oakland, Hayward (unincorporated), Dublin, San Lorenzo, Albany, Castro valley)		
Case Type:	Other ground water or surface water is affected or threatened		
Primary Substance:	Gasoline		
Secondary Substance:	Diesel		
Maximum Soil Concentration:	9		
Maximum Groundwater Impact:	110		
Current Benzene in Groundwater:	0		
Maximum Benzene Concentration:	0		
Nuber of Wells:	Not reported		
Depth to Groundwater:	6		
MTBE Contamination Level:	Not reported		
Interim Remediation:	Yes		
Interim Remediation Date:	00/00/0000		
Lead Agency:	Local Agency		
Case List:	FUEL		
Enforcement Type:	0		
Enforcement Date:	00/00/0000		
Responsible Party Search:	Solvent - Identified and financially capable of performing work.		
Funding:	Federal		
Date Status Was First Assigned -	The following dates are assigned as the status progresses:		
Leak Confirmed:	00/00/0000		
Workplan Submitted:	00/00/0000		
Assessment Underway:	00/00/0000		
Pollution Characterization:	00/00/0000		
Corrective Action Plan:	00/00/0000		
Enforcement Action Date:	Not reported		
Remediation Underway:	00/00/0000		
Monitoring Begun:	00/00/0000		
Case Closed:	00/00/0000		

MAP FINDINGS

Map ID
Direction
Distance
Elevation

Site

Database(s)

EDR ID Number
EPA ID Number

DUTRO COMPANY (Continued)

1000880922

Abatement: Excavate and Treat soil. (e.g. aeration, biodegradation, etc.)
Comments: SENT FILE TO LOP 8/94

J54
West
1/8-1/4
Lower

JOSEPH T RYERSON SONS INC
1465 65TH ST
EMERYVILLE, CA 94608

HAZNET

S100865404
N/A

HAZNET:

Year:	1993	Tepaid:	CAD009466392
Gepaid:	CAL000005297	Telephone:	(510) 653-2933
Contact:	CATHERINE GENTILUOMO ADMINISTR	Tons:	Not reported
Gen County:	Alameda		
Tsd Name:	Not reported		
Tsd Address	Not reported		
	Not reported		
	Not reported		
Tsd County	Contra Costa		
Mailing Address:	PO BOX 23070		
	Not reported		
	OAKLAND, CA 94623		
Category:	Other empty containers 30 gallons or more		
Disposal Method:	Recycler		

Year:	Not reported	Tepaid:	CAD009466392
Gepaid:	CAL000005297	Telephone:	Not reported
Contact:	Not reported	Tons:	500
Gen County:	Not reported		
Tsd Name:	ERICKSON TRUCKING INC		
Tsd Address	255 PARR BLVD		
	Not reported		
	RICHMOND		
Tsd County	Contra Costa		
Mailing Address:	Not reported		
	Not reported		
	Not reported		
Category:	Other empty containers 30 gallons or more		
Disposal Method:	Recycler		

J55
West
1/8-1/4
Lower

RYERSON STEEL
1465 65TH ST
EMERYVILLE, CA 94662

UST

U001599561
N/A

State UST:

Facility ID:	37017	Container Num:	SF-1
Tank Num:	1	Year Installed:	1982
Tank Capacity:	10000	Tank Constrctn:	1/4 inches
Tank Used for:	PRODUCT	Telephone:	(415) 653-2933
Type of Fuel:	DIESEL	Region:	Not reported
Leak Detection:	None	Other Type:	STEEL SERVICE
Contact Name:	DON MAMMINI		
Total Tanks:	1		
Facility Type:	2		

MAP FINDINGS

Map ID
Direction
Distance
Elevation

Site

Database(s)

EDR ID Number
EPA ID Number

J56
West
1/8-1/4
Lower

RYERSON STEEL & ALUMINUM
1465 65TH ST
EMERYVILLE, CA 94608

S Bay Reg. 2 **S102436119**
LUST **N/A**

State LUST:

Facility Type:	ACTIVE	Cross Street:	Not reported
Reg Board:	San Francisco Bay Region	Qty Leaked:	Not reported
Chemical:	Diesel		
Lead Agency:	Local Agency		
Case Type:	Other ground water affected		
Status:	Leak being confirmed		
Abate Method:	No Action Taken - no action has as yet been taken at the site		
Review Date:	07/15/1993	Confirm Leak:	Not reported
Workplan:	Not reported	Prelim Assess:	Not reported
Pollution Char:	Not reported	Remed Plan:	Not reported
Remed Action:	Not reported	Monitoring:	Not reported
Close Date:	Not reported	Release Date:	03/25/1993

LUST Region 2:

Facility ID:	01-1785	Lat/Long:	37.8464000 / -122.2930000
Region:	2	Record Number:	3764
Entered Date:	06/16/1993	Last Review:	07/15/1993
Correspondence:	05/04/1993	Release Date:	03/25/1993
Case Number:	799	Staff Initial:	KLG
How Discovered:	Tank Closure	Discovered Date:	03/25/1993
How Stopped:	Tank Closure	Stopped Date:	03/25/1993
Leak Source:	Tank	Leak Cause:	Unknown
Facility Status:	Not reported		
Update Status:	Not reported		
Review Status:	Not reported		
Priority:	Not reported		
Local Agency:	Alameda County - Oakland, Hayward (unincorporated), Dublin, San Lorenzo, Albany, Castro valley)		
Case Type:	Other ground water or surface water is affected or threatened		
Primary Substance:	Diesel		
Secondary Substance:	Not reported		
Maximum Soil Concentration:	-1		
Maximum Groundwater Impact:	Free product or sheen in the tank pit		
Current Benzene in Groundwater:	0		
Maximum Benzene Concentration:	0		
Nuber of Wells:	Not reported		
Depth to Groundwater:	Not reported		
MTBE Contamination Level:	Not reported		
Interim Remediation:	No		
Interim Remediation Date:	00/00/0000		
Lead Agency:	Local Agency		
Case List:	FUEL		
Enforcement Type:	1		
Enforcement Date:	04/01/1993		
Responsible Party Search:	Solvent - Identified and financially capable of performing work.		
Funding:	Federal		
Date Status Was First Assigned - The following dates are assigned as the status progresses:			
Leak Confirmed:	00/00/0000		
Workplan Submitted:	00/00/0000		
Assessment Underway:	00/00/0000		
Pollution Characterization:	00/00/0000		
Corrective Action Plan:	00/00/0000		
Enforcement Action Date:	Not reported		
Remediation Underway:	00/00/0000		
Monitoring Begun:	00/00/0000		

MAP FINDINGS

Map ID
Direction
Distance
Elevation

Site

Database(s)

EDR ID Number
EPA ID Number

RYERSON STEEL & ALUMINUM (Continued)

S102436119

Case Closed: 00/00/0000
Abatement: No Action Taken
Comments: LOP UPDATE-10/21/93

LUST Alameda County:

Region: ALAMEDA
Case Closed: Not reported
Priority: MOD/Impact-Invest/Pot.FreeProd
State ID: 799
Status: Active
Substance: Diesel
Date Reported: 19930325

South Bay Region 2:

Facility ID:	01-1785	Staff:	Not reported
Case Number:	Not reported	File Number:	Not reported
Last Update:	Not reported	Case Type:	Not reported
RWQCB Initials:	Not reported	EPA Contact:	Not reported
DOHS Initials:	Not reported	Map Number:	Not reported
Type:	Other ground water or surface water is affected or threatened		
Lead:	Local Agency (Santa Clara Valley Water District)		
Facility Status:	Not reported		
Discovered Date:	Not reported		
Facility Description:	Not reported		
Phase of Work by Responsible Party:	1		
National Priority List:	NOT REPORTED		
Primary Substance Spilled:	Diesel		
Secondary Substance Spilled:	NOT REPORTED		
Problem Caused by UST:	No		
Contaminant Concentration Type (1):	Not reported		
Key Contaminant Concentration (1):	Not reported		
Initial Maximum Concentration (1):	Not reported		
Current Maximum Concentration (1):	Not reported		
Contaminant Concentration Type (2):	Not reported		
Key Contaminant Concentration (2):	Not reported		
Initial Maximum Concentration (2):	Not reported		
Current Maximum Concentration (2):	Not reported		
Contaminant Concentration Type (3):	Not reported		
Key Contaminant Concentration (3):	Not reported		
Initial Maximum Concentration (3):	Not reported		
Plume in Length (FT):	Not reported		
Size Depth (FT):	Not reported		
Municipal Drinking Wells Affected:	Not reported		
Private Drinking Wells Affected:	Not reported		
Current Maximum Concentration (3):	Not reported		
Historical Minimum Depth to Groundwater:	Not reported		
Maximum Soil Concentration of Contaminates:	-1 (parts per million)		
Max Grdwater Concentration of Contaminates:	88888888 (parts per billion)		
Benzene:	0		
Maximum Benzene:	0		
Soil Action Needed:	Not reported		
Total of Extraction Flow Rate:	Not reported		
Estimated % of Contaminants Contained:	Not reported		
Contaminant Source:	Not reported		
Contaminant Concentration as of:	Not reported		
Contaminant Concentration (1):	Not reported		
Well or Boring Number (1):	Not reported		
Initial Level Concentration (1):	Not reported		

MAP FINDINGS

Map ID
Direction
Distance
Elevation

Site

Database(s)

EDR ID Number
EPA ID Number

RYERSON STEEL & ALUMINUM (Continued)

S102436119

Current Level Concentration (1):	Not reported
Contaminant Concentration (2):	Not reported
Well or Boring Number (2):	Not reported
Initial Level Concentration (2):	Not reported
Current Level Concentration (2):	Not reported
Contaminant Concentration (3):	Not reported
Well or Boring Number (3):	Not reported
Initial Level Concentration (3):	Not reported
Current Level Concentration (3):	Not reported
Number of Municipal Wells:	Not reported
Number of Private Wells:	Not reported
Closure Name:	Not reported
Closure Date:	Not reported
Soil Action Needed Start Date:	Not reported
Soil Action Needed End Date:	Not reported
Onsite Water Action Needed:	Not reported
Onsite Water Action Needed Start Date:	Not reported
Onsite Water Action Needed End Date:	Not reported
Off Site Water Action Needed:	Not reported
Off Site Water Action Needed Start Date:	Not reported
Off Site Water Action Needed End Date:	Not reported
Estimated % of Contamination Concentration:	Not reported
Enforcement & Regulatory Action (1):	Not reported
Enforcement Action Date (1):	Not reported
Enforcement & Regulatory Action (2):	Not reported
Enforcement Action Date (2):	Not reported
Enforcement & Regulatory Action (3):	Not reported
Enforcement Action Date (3):	Not reported
Enforcement & Regulatory Action (4):	Not reported
Enforcement Action Date (4):	Not reported
Enforcement & Regulatory Action (5):	Not reported
Enforcement Action Date (5):	Not reported
Enforcement & Regulatory Action (6):	Not reported
Enforcement Action Date (6):	Not reported
Enforcement & Regulatory Action (7):	Not reported
Enforcement Action Date (7):	Not reported
Enforcement & Regulatory Action (8):	Not reported
Enforcement Action Date (8):	Not reported
Enforcement & Regulatory Action (9):	Not reported
Enforcement Action Date (9):	Not reported
Enforcement & Regulatory Action (10):	Not reported
Enforcement Action Date (10):	Not reported
Immediate Response Actions:	NOT REPORTED
Remediation:	Not reported
Characterization:	Not reported
Comments:	Not reported

J57
West
1/8-1/4
Lower

RYERSON STEEL
1465 65TH ST
EMERYVILLE, CA 94608

Ca. FID

S101580122
N/A

MAP FINDINGS

Map ID
Direction
Distance
Elevation

Site

Database(s)

EDR ID Number
EPA ID Number

RYERSON STEEL (Continued)

S101580122

FID:

Facility ID:	01001388	Regulate ID:	00037017
Reg By:	Active Underground Storage Tank Location		
Cortese Code:	Not reported	SIC Code:	Not reported
Status:	Active	Facility Tel:	Not reported
Mail To:	Not reported		
	P O BOX		
	EMERYVILLE, CA 94608		
Contact:	Not reported	Contact Tel:	Not reported
DUNs No:	Not reported	NPDES No:	Not reported
Creation:	10/22/93	Modified:	00/00/00
EPA ID:	Not reported		
Comments:	Not reported		

**58
NE
1/8-1/4
Higher**

**NADY SYSTEMS INC
1145 65TH ST
OAKLAND, CA 94608**

**FINDS 1000440812
RCRIS-LQG CAD083790899**

RCRIS:

Owner: JOHN NADY
(415) 555-1212

Contact: ENVIRONMENTAL MANAGER
(415) 652-2411

Record Date: 08/01/86

Classification: Large Quantity Generator, Small Quantity Generator

Used Oil Recyc: No

Violation Status: No violations found

**K59
South
1/8-1/4
Higher**

**RAZZARI FORD
130 N GARDEN
VISALIA, CA 93277**

**FINDS 1000443050
RCRIS-LQG CAD981441603
HAZNET**

RCRIS:

Owner: TIM RAZZARI
(415) 555-1212

Contact: ENVIRONMENTAL MANAGER
(209) 625-1000

Record Date: 09/09/86

Classification: Large Quantity Generator, Small Quantity Generator

Used Oil Recyc: No

Violation Status: No violations found

MAP FINDINGS

Map ID
Direction
Distance
Elevation

Site

Database(s)

EDR ID Number
EPA ID Number

RAZZARI FORD (Continued)

1000443050

HAZNET:

Year:	1993	Tepaid:	Not reported	
Gepaid:	CAD981441603	Telephone:	(209) 625-1000	
Contact:	BOB ANDERSON GENERAL MANAGER		Tons:	Not reported
Gen County:	Tulare			
Tsd Name:	Not reported			
Tsd Address:	Not reported			
	Not reported			
Tsd County:	Unknown			
Mailing Address:	PO BOX 1550			
	Not reported			
	VISALIA, CA 93279			
Category:	Aqueous solution with total organic residues less than 10 percent			
Disposal Method:	Recycler			

L60
WNW
1/8-1/4
Lower

GROVE VALVE & REGULATOR CO
6529 HOLLIS ST
EMERYVILLE, CA 94608

HAZNET

S100936436
N/A

HAZNET:

Year:	Not reported			
Gepaid:	CAD066564824	Tepaid:	CAD009452657	
Contact:	Not reported		Telephone:	Not reported
Gen County:	Not reported		Tons:	22
Tsd Name:	ROMIC CHEMICAL CORP			
Tsd Address:	2081 BAY RD			
	Not reported			
	PALO ALTO			
Tsd County:	Santa Clara			
Mailing Address:	Not reported			
	Not reported			
	Not reported			
Category:	Unspecified solvent mixture			
Disposal Method:	Disposal, other			

L61
WNW
1/8-1/4
Lower

ULTRAMAR (BEACON)
HOLLIS ST (6529)
EMERYVILLE, CA 94608

Cortese

S101293458
N/A

CORTESE:

Facility ID: 01-003556 Data Source: LTNKA

M62
SSW
1/8-1/4
Lower

PETERSON MFTG. CO.
1600 63RD STREET
EMERYVILLE, CA 94608

UST

U001599304
N/A

MAP FINDINGS

Map ID
Direction
Distance
Elevation

Site

Database(s)

EDR ID Number
EPA ID Number

PETERSON MFTG. CO. (Continued)

U001599304

State UST:

Facility ID:	19675	Container Num:	19
Tank Num:	1	Year Installed:	Not reported
Tank Capacity:	10000	Tank Constrctn:	Not reported
Tank Used for:	PRODUCT	Telephone:	(415) 654-5772
Type of Fuel:	Not Reported	Region:	Not reported
Leak Detection:	Stock Inventor	Other Type:	RENDERING
Contact Name:	C. JONES		
Total Tanks:	1		
Facility Type:	2		

M63
SSW
1/8-1/4
Lower

**PETERSON MFG CO INC
1600 63RD ST
OAKLAND, CA 94608**

**FINDS
TSCA
UST
Ca. FID
S Bay Reg. 2
LUST**

**1000218831
CAD041840729**

State LUST:

Facility Type:	ACTIVE	Cross Street:	Not reported
Reg Board:	San Francisco Bay Region	Qty Leaked:	Not reported
Chemical:	Gasoline		
Lead Agency:	Local Agency		
Case Type:	Other ground water affected		
Status:	Pollution characterization		
Abate Method:	Enhanced Biodegradation - use of any available technology to promote bacterial decomposition of contaminants		
Review Date:	09/24/1990	Confirm Leak:	Not reported
Workplan:	Not reported	Prelim Assess:	06/13/1989
Pollution Char:	06/30/1989	Remed Plan:	Not reported
Remed Action:	Not reported	Monitoring:	Not reported
Close Date:	Not reported	Release Date:	03/07/1988

LUST Region 2:

Facility ID:	01-1159	Lat/Long:	37.8439460 / -122.2909280
Region:	2	Record Number:	3638
Entered Date:	00/00/0000	Last Review:	09/24/1990
Correspondence:	09/02/1992	Release Date:	03/07/1988
Case Number:	147	Staff Initial:	KLG
How Discovered:	Tank Closure	Discovered Date:	02/01/1988
How Stopped:	Tank Closure	Stopped Date:	02/01/1988
Leak Source:	Tank	Leak Cause:	Structure Failure
Facility Status:	Not reported		
Update Status:	Not reported		
Review Status:	Not reported		
Priority:	Not reported		
Local Agency:	Alameda County - Oakland, Hayward (unincorporated), Dublin, San Lorenzo, Albany, Castro valley		
Case Type:	Other ground water or surface water is affected or threatened		
Primary Substance:	Gasoline		
Secondary Substance:	Diesel		
Maximum Soil Concentration:	1300		
Maximum Groundwater Impact:	Free product in the well		
Current Benzene in Groundwater:	0		
Maximum Benzene Concentration:	0		
Nuber of Wells:	Not reported		
Depth to Groundwater:	10		
MTBE Contamination Level:	Not reported		
Interim Remediation:	Yes		
Interim Remediation Date:	00/00/0000		

MAP FINDINGS

Map ID
Direction
Distance
Elevation

Site

Database(s)

EDR ID Number
EPA ID Number

PETERSON MFG CO INC (Continued)

1000218831

Lead Agency: Local Agency
Case List: FUEL
Enforcement Type: 0
Enforcement Date: 00/00/0000
Responsible Party Search: Solvent - Identified and financially capable of performing work.
Funding: Federal
Date Status Was First Assigned - The following dates are assigned as the status progresses:
Leak Confirmed: 00/00/0000
Workplan Submitted: 00/00/0000
Assessment Underway: 06/13/1989
Pollution Characterization: 06/30/1989
Corrective Action Plan: 00/00/0000
Enforcement Action Date: Not reported
Remediation Underway: 00/00/0000
Monitoring Begun: 00/00/0000
Case Closed: 00/00/0000
Abatement: Enhanced Biodegradation, soil or water
Comments: .01' FP IN MW2 3/90 GAMMA-BHC DETECTED-8/90 11/21 QR

LUST Alameda County:

Region: ALAMEDA
Case Closed: Not reported
Priority: MOD/Impact-Invest/Pot.To Cover
State ID: 147
Status: Active
Substance: Gasoline
Date Reported: 19880201

South Bay Region 2:

Facility ID:	01-1159	Staff:	Not reported
Case Number:	Not reported	File Number:	Not reported
Last Update:	Not reported	Case Type:	Not reported
RWQCB Initials:	Not reported	EPA Contact:	Not reported
DOHS Initials:	Not reported	Map Number:	Not reported
Type:	Other ground water or surface water is affected or threatened		
Lead:	Local Agency (Santa Clara Valley Water District)		
Facility Status:	Not reported		
Discovered Date:	Not reported		
Facility Description:	Not reported		
Phase of Work by Responsible Party:	5		
National Priority List:	NOT REPORTED		
Primary Substance Spilled:	Gasoline		
Secondary Substance Spilled:	Diesel		
Problem Caused by UST:	No		
Contaminant Concentration Type (1):	Not reported		
Key Contaminant Concentration (1):	Not reported		
Initial Maximum Concentration (1):	Not reported		
Current Maximum Concentration (1):	Not reported		
Contaminant Concentration Type (2):	Not reported		
Key Contaminant Concentration (2):	Not reported		
Initial Maximum Concentration (2):	Not reported		
Current Maximum Concentration (2):	Not reported		
Contaminant Concentration Type (3):	Not reported		
Key Contaminant Concentration (3):	Not reported		
Initial Maximum Concentration (3):	Not reported		
Plume in Length (FT):	Not reported		
Size Depth (FT):	Not reported		
Municipal Drinking Wells Affected:	Not reported		

MAP FINDINGS

Map ID
 Direction
 Distance
 Elevation

Site

Database(s)

EDR ID Number
 EPA ID Number

PETERSON MFG CO INC (Continued)

1000218831

Private Drinking Wells Affected:	Not reported
Current Maximum Concentration (3):	Not reported
Historical Minimum Depth to Groundwater:	10 (Feet)
Maximum Soil Concentration of Contaminates:	1300 (parts per million)
Max Grndwater Concentration of Contaminates:	99999999 (parts per billion)
Benzene:	0
Maximum Benzene:	0
Soil Action Needed:	Not reported
Total of Extraction Flow Rate:	Not reported
Estimated % of Contaminants Contained:	Not reported
Contaminant Source:	Not reported
Contaminant Concentration as of:	Not reported
Contaminant Concentration (1):	Not reported
Well or Boring Number (1):	Not reported
Initial Level Concentration (1):	Not reported
Current Level Concentration (1):	Not reported
Contaminant Concentration (2):	Not reported
Well or Boring Number (2):	Not reported
Initial Level Concentration (2):	Not reported
Current Level Concentration (2):	Not reported
Contaminant Concentration (3):	Not reported
Well or Boring Number (3):	Not reported
Initial Level Concentration (3):	Not reported
Current Level Concentration (3):	Not reported
Number of Municipal Wells:	Not reported
Number of Private Wells:	Not reported
Closure Name:	Not reported
Closure Date:	Not reported
Soil Action Needed Start Date:	Not reported
Soil Action Needed End Date:	Not reported
Onsite Water Action Needed:	Not reported
Onsite Water Action Needed Start Date:	Not reported
Onsite Water Action Needed End Date:	Not reported
Off Site Water Action Needed:	Not reported
Off Site Water Action Needed Start Date:	Not reported
Off Site Water Action Needed End Date:	Not reported
Estimated % of Contamination Concentration:	Not reported
Enforcement & Regulatory Action (1):	Not reported
Enforcement Action Date (1):	Not reported
Enforcement & Regulatory Action (2):	Not reported
Enforcement Action Date (2):	Not reported
Enforcement & Regulatory Action (3):	Not reported
Enforcement Action Date (3):	Not reported
Enforcement & Regulatory Action (4):	Not reported
Enforcement Action Date (4):	Not reported
Enforcement & Regulatory Action (5):	Not reported
Enforcement Action Date (5):	Not reported
Enforcement & Regulatory Action (6):	Not reported
Enforcement Action Date (6):	Not reported
Enforcement & Regulatory Action (7):	Not reported
Enforcement Action Date (7):	Not reported
Enforcement & Regulatory Action (8):	Not reported
Enforcement Action Date (8):	Not reported
Enforcement & Regulatory Action (9):	Not reported
Enforcement Action Date (9):	Not reported
Enforcement & Regulatory Action (10):	Not reported
Enforcement Action Date (10):	Not reported

MAP FINDINGS

Map ID
 Direction
 Distance
 Elevation

Site

Database(s)

EDR ID Number
 EPA ID Number

PETERSON MFG CO INC (Continued)

1000218831

Immediate Response Actions: NOT REPORTED
 Remediation: Not reported
 Characterization: Not reported
 Comments: Not reported

FID:

Facility ID:	01002113	Regulate ID:	00010751
Reg By:	Inactive Underground Storage Tank Location	SIC Code:	Not reported
Cortese Code:	Not reported	Facility Tel:	(415) 654-5772
Status:	Inactive		
Mail To:	Not reported		
	1600 063RD ST		
	EMERYVILLE, CA 94608		
Contact:	Not reported	Contact Tel:	Not reported
DUNS No:	Not reported	NPDES No:	Not reported
Creation:	10/22/93	Modified:	00/00/00
EPA ID:	Not reported		
Comments:	Not reported		

State UST:

Facility ID:	10751	Container Num:	20
Tank Num:	1	Year Installed:	Not reported
Tank Capacity:	10000	Tank Constrctn:	Not reported
Tank Used for:	PRODUCT		
Type of Fuel:	DIESEL	Telephone:	(415) 654-5772
Leak Detection:	Stock Inventor	Region:	Not reported
Contact Name:	C. JONES	Other Type:	RENDERING
Total Tanks:	3		
Facility Type:	2		

Facility ID:	10751	Container Num:	12
Tank Num:	2	Year Installed:	Not reported
Tank Capacity:	10000	Tank Constrctn:	Not reported
Tank Used for:	PRODUCT		
Type of Fuel:	Not Reported	Telephone:	(415) 654-5772
Leak Detection:	Stock Inventor	Region:	Not reported
Contact Name:	C. JONES	Other Type:	RENDERING
Total Tanks:	3		
Facility Type:	2		

Facility ID:	10751	Container Num:	11
Tank Num:	3	Year Installed:	Not reported
Tank Capacity:	10000	Tank Constrctn:	Not reported
Tank Used for:	PRODUCT		
Type of Fuel:	DIESEL	Telephone:	(415) 654-5772
Leak Detection:	Stock Inventor	Region:	Not reported
Contact Name:	C. JONES	Other Type:	RENDERING
Total Tanks:	3		
Facility Type:	2		

N64
 NW
 1/8-1/4
 Lower

MCGRATH STEEL CO.
6655 HOLLIS STREET
EMERYVILLE, CA 94608

UST

U001599293
N/A

MAP FINDINGS

Map ID
Direction
Distance
Elevation

Site

Database(s)

EDR ID Number
EPA ID Number

MCGRATH STEEL CO. (Continued)

U001599293

State UST:

Facility ID:	67530	Container Num:	1
Tank Num:	1	Year Installed:	1981
Tank Capacity:	2000	Tank Constrctn:	X inches
Tank Used for:	WASTE	Telephone:	(415) 658-1677
Type of Fuel:	Not Reported	Region:	Not reported
Leak Detection:	None	Other Type:	REINF. STEEL FABRICA
Contact Name:	WILLIAM THOMAS		
Total Tanks:	2		
Facility Type:	2		

Facility ID:	67530	Container Num:	2
Tank Num:	2	Year Installed:	1981
Tank Capacity:	2000	Tank Constrctn:	Not reported
Tank Used for:	PRODUCT	Telephone:	(415) 658-1677
Type of Fuel:	UNLEADED	Region:	Not reported
Leak Detection:	None	Other Type:	REINF. STEEL FABRICA
Contact Name:	WILLIAM THOMAS		
Total Tanks:	2		
Facility Type:	2		

N65
NW
1/8-1/4
Lower

MCGRATH STEEL CO.
6655 HOLLIS ST
EMERYVILLE, CA 94608

Ca. FID

S101624441
N/A

N66
NW
1/8-1/4
Lower

MCGRATH STEEL COMPANY
6655 HOLLIS STREET
EMERYVILLE, CA 94608

UST
LUST

U001599294
N/A

LUST Alameda County:

Region: ALAMEDA
Case Closed: Not reported
Priority: MOD/Impact-Invest/Pot.To Cover
State ID: 789
Status: Active
Substance: Diesel
Date Reported: 19960703

State UST:

Facility ID:	1598	Container Num:	1
Tank Num:	1	Year Installed:	1981
Tank Capacity:	2000	Tank Constrctn:	Not reported
Tank Used for:	PRODUCT	Telephone:	(415) 658-1677
Type of Fuel:	UNLEADED	Region:	Not reported
Leak Detection:	Stock Inventor	Other Type:	INSTALL/FABRICATE ST
Contact Name:	Not reported		
Total Tanks:	2		
Facility Type:	2		

MAP FINDINGS

Map ID
Direction
Distance
Elevation

Site

Database(s)

EDR ID Number
EPA ID Number

MCGRATH STEEL COMPANY (Continued)

U001599294

Facility ID:	1598	Container Num:	2
Tank Num:	2	Year Installed:	Not reported
Tank Capacity:	2000	Tank Constrctn:	Not reported
Tank Used for:	PRODUCT	Telephone:	(415) 658-1677
Type of Fuel:	DIESEL	Region:	Not reported
Leak Detection:	None	Other Type:	INSTALL/FABRICATE ST
Contact Name:	Not reported		
Total Tanks:	2		
Facility Type:	2		

K67
South
1/8-1/4
Higher

RACO MFG & ENG CO
1400 62ND ST
EMERYVILLE, CA 94608

RCRIS-SQG 1000326243
FINDS CAD009134271
HAZNET

RCRIS:

Owner: RACO
(415) 555-1212

Contact: ENVIRONMENTAL MANAGER
(415) 658-6713

Record Date: 02/28/86

Classification: Small Quantity Generator

Used Oil Recyc: No

Violation Status: No violations found

HAZNET:

Year:	1993	Tepaid:	CAD009452657
Gepaid:	CAD009134271	Telephone:	(415) 658-6713
Contact:	CONLEY ALAN	Tons:	Not reported
Gen County:	Alameda		
Tsd Name:	Not reported		
Tsd Address:	Not reported		
	Not reported		
	Not reported		
Tsd County:	San Mateo		
Mailing Address:	1400 62ND ST		
	Not reported		
	EMERYVILLE, CA 94608		
Category:	Liquids with halogenated organic compounds >= 1,000 Mg./L		
Disposal Method:	Disposal, other		

K68
South
1/8-1/4
Higher

RACO MFG & ENG CO
1400 62ND ST
EMERYVILLE, CA 94608

HAZNET S100943121
N/A

MAP FINDINGS

Map ID
Direction
Distance
Elevation

Site

Database(s)

EDR ID Number
EPA ID Number

RACO MFG & ENG CO (Continued)

S100943121

HAZNET:

Year:	Not reported	Tepaid:	CAD009452657
Gepaid:	CAD009134271	Telephone:	Not reported
Contact:	Not reported	Tons:	20
Gen County:	Not reported		
Tsd Name:	ROMIC CHEMICAL CORP		
Tsd Address	2081 BAY RD		
	Not reported		
	PALO ALTO		
Tsd County	Santa Clara		
Mailing Address:	Not reported		
	Not reported		
	Not reported		
Category:	Liquids with halogenated organic compounds >= 1,000 Mg./L		
Disposal Method:	Disposal, other		

69
ENE
1/8-1/4
Higher

KNOWN
6400 SAN PABLO
OAKLAND, CA 92626

Notify 65

S100178895
N/A

NOTIFY 65:

Date Reported:	Not reported	Staff Initials:	Not reported
Board File Number:	Not reported		
Facility Type:	Not reported		
Discharge Date:	Not reported		
Incident Description:	92626		

070
NNE
1/8-1/4
Higher

AA JOHNSON & SON
1164 66TH ST
OAKLAND, CA 94608

LUST

S102423617
N/A

State LUST:

Facility Type	ACTIVE	Cross Street:	Not reported
Reg Board:	San Francisco Bay Region	Qty Leaked:	Not reported
Chemical:	Gasoline		
Lead Agency:	Local Agency		
Case Type:	Soil only		
Status:	No leak action taken by responsible party after initial report of leak		
Abate Method:	Excavate and Dispose - remove contaminated soil and dispose in approved site, Excavate and Treat - remove contaminated soil and treat (includes spreading or land farming)		
Review Date:	07/15/1993	Confirm Leak:	Not reported
Workplan:	Not reported	Prelim Assess:	Not reported
Pollution Char:	Not reported	Remed Plan:	Not reported
Remed Action:	Not reported	Monitoring:	Not reported
Close Date:	Not reported	Release Date:	Not reported

LUST Region 2:

Facility ID:	01-1722	Lat/Long:	37.8489370 / -122.2866820
Region:	2	Record Number:	2368
Entered Date:	06/22/1993	Last Review:	07/15/1993
Correspondence:	11/19/1991	Release Date:	00/00/0000
Case Number:	4248	Staff Initial:	KLK
How Discovered:	Tank Closure	Discovered Date:	09/18/1991
How Stopped:	Tank Closure	Stopped Date:	09/18/1991
Leak Source:	Unknown	Leak Cause:	Unknown

MAP FINDINGS

Map ID
Direction
Distance
Elevation

Site

Database(s)

EDR ID Number
EPA ID Number

AA JOHNSON & SON (Continued)

S102423617

Facility Status: Not reported
 Update Status: Not reported
 Review Status: Not reported
 Priority: Not reported
 Local Agency: Alameda County - Oakland, Hayward (unincorporated), Dublin, San Lorenzo, Albany, Castro valley
 Case Type: Soil contamination has occurred at such low levels as to not pose a threat to

water quality. One of the following sets of conditions must be met: 1.) Initial soil contamination is less then 100 parts per million below the tank 2.) Low permeable soil (silts & clay) 3.) No shallow ground water, >50' Or 4.) Monitoring wells have been installed in appropriate locations and water analysis shows non-detect.

Primary Substance: Gasoline
 Secondary Substance: Not reported
 Maximum Soil Concentration: 0
 Maximum Groundwater Impact: Not reported
 Current Benzene in Groundwater: 0
 Maximum Benzene Concentration: 0
 Nuber of Wells: Not reported
 Depth to Groundwater: Not reported
 MTBE Contamination Level: Not reported
 Interim Remediation: Yes
 Interim Remediation Date: 09/18/1991
 Lead Agency: Local Agency
 Case List: FUEL
 Enforcement Type: 0
 Enforcement Date: 00/00/0000
 Responsible Party Search: Solvent - Identified and financially capable of performing work.
 Funding: Federal

Date Status Was First Assigned - The following dates are assigned as the status progresses:

Leak Confirmed: 00/00/0000
 Workplan Submitted: 00/00/0000
 Assessment Underway: 00/00/0000
 Pollution Characterization: 00/00/0000
 Corrective Action Plan: 00/00/0000
 Enforcement Action Date: Not reported
 Remediation Underway: 00/00/0000
 Monitoring Begun: 00/00/0000
 Case Closed: 00/00/0000

Abatement: Excavate and Dispose (landfill) of soil, Excavate and Treat soil. (e.g. aeration, biodegradation, etc.)

Comments: URF ONLY, CASE FROM LOP LIST

LUST Alameda County:

Region: ALAMEDA
 Case Closed: Not reported
 Priority: Not reported
 State ID: 4248
 Status: Active
 Substance: Gasoline
 Date Reported: 19911111

O71
NNE
1/8-1/4
Higher

1164 66TH STREET
OAKLAND, CA 94608

CHMIRS

S100276802
N/A

MAP FINDINGS

Map ID
Direction
Distance
Elevation

Site

Database(s)

EDR ID Number
EPA ID Number

(Continued)

S100276802

CHMIRS:

OES Control Number:	9100529	DOT ID:	Not reported
DOT Hazard Class:	Not Reported		
Chemical Name:	DIESEL FUEL		
Extent of Release:	Not reported		
CAS Number:	Not reported	Quantity Released:	40
Environmental Contamination:	Ground	Property Use:	Industrial, Utility
Incident Date:	17-JUN-91	Date Completed:	17-JUN-91

P72
North
1/8-1/4
Higher

STAUFFER CHEM CO
712 N LESLIE RD
VISALIA, CA 93277

FINDS 1000424842
RCRIS-LQG CAD068848746

RCRIS:

Owner: STAUFFER CHEMICAL COMPANY
(415) 555-1212

Contact: ENVIRONMENTAL MANAGER
(209) 733-8280

Record Date: 08/15/80

Classification: Large Quantity Generator, Small Quantity Generator

Used Oil Recyc: No

Violation Status: No violations found

P73
NNW
1/8-1/4
Higher

BASIC LIVING PRODUCTS
1321 67TH ST
EMERYVILLE, CA 94608

HAZNET S100930514
N/A

HAZNET:

Year:	1994	Tepaid:	CAL000027741
Gepaid:	CAC000722520	Telephone:	(000) 000-0000
Contact:	Not reported	Tons:	Not reported
Gen County:	Alameda		
Tsd Name:	Not reported		
Tsd Address:	Not reported		
	Not reported		
	Not reported		
Tsd County:	Calaveras		
Mailing Address:	1321 67TH STREET		
	Not reported		
	EMERYVILLE, CA 94608		
Category:	Asbestos containing waste		
Disposal Method:	Disposal, landfill		

MAP FINDINGS

Map ID
Direction
Distance
Elevation

Site

Database(s)

EDR ID Number
EPA ID Number

BASIC LIVING PRODUCTS (Continued)

S100930514

Year:	1993				
Gepaid:	CAL922892642	Tepaid:	CAD981161367		
Contact:	CLARKE, SHARRIE	Telephone:	(510) 428-1600		
Gen County:	Alameda	Tons:	Not reported		
Tsd Name:	Not reported				
Tsd Address	Not reported				
	Not reported				
	Not reported				
Tsd County	Marin				
Mailing Address:	1321 67TH STREET				
	Not reported				
	EMERYVILLE, CA 00000				
Category:	Photochemicals/photoprocessing waste				
Disposal Method:	Not reported				
Year:	Not reported				
Gepaid:	CAL922892642	Tepaid:	CAD981161367		
Contact:	Not reported	Telephone:	Not reported		
Gen County:	Not reported	Tons:	49		
Tsd Name:	MIKEY CORP				
Tsd Address	SCHOONMAKER BLDG #1				
	10 LIBERTY SHIP WAY				
	SAUSALITO				
Tsd County	Marin				
Mailing Address:	Not reported				
	Not reported				
	Not reported				
Category:	Photochemicals/photoprocessing waste				
Disposal Method:	Recycler				

P74
NNW
1/8-1/4
Higher

CHALLENGE MANUFACTURING CO.
1308 67TH STREET
OAKLAND, CA 94608

UST

U001599260
N/A

State UST:

Facility ID:	54436				
Tank Num:	1	Container Num:	B		
Tank Capacity:	0	Year Installed:	Not reported		
Tank Used for:	WASTE				
Type of Fuel:	Not Reported	Tank Constrctn:	Not reported		
Leak Detection:	None				
Contact Name:	BILL LINAFFELTER	Telephone:	(415) 652-8847		
Total Tanks:	2	Region:	Not reported		
Facility Type:	2	Other Type:	MANUFACTURING		
Facility ID:	54436				
Tank Num:	2	Container Num:	A		
Tank Capacity:	250	Year Installed:	Not reported		
Tank Used for:	WASTE				
Type of Fuel:	Not Reported	Tank Constrctn:	Not reported		
Leak Detection:	Visual				
Contact Name:	BILL LINAFFELTER	Telephone:	(415) 652-8847		
Total Tanks:	2	Region:	Not reported		
Facility Type:	2	Other Type:	MANUFACTURING		

MAP FINDINGS

Map ID Direction Distance Elevation	Site	Database(s)	EDR ID Number EPA ID Number
P75 NNW 1/8-1/4 Higher	GEO. M. MARTIN CO. 1308 67TH ST EMERYVILLE, CA 94608 LUST Alameda County: Region: ALAMEDA Case Closed: Not reported Priority: HIGH/Fast Action/RP Clos Reqst State ID: 318 Status: Active Substance: Diesel Date Reported: Not reported	LUST	S102430710 N/A
P76 NNW 1/8-1/4 Higher	AALBORG CISERV 1315 67TH ST EMERYVILLE, CA 94608 RCRIS: Owner: CISERV SAN FRANCISCO (415) 555-1212 Contact: ROBERT MCLAREN (415) 655-7377 Record Date: 11/04/93 Classification: Small Quantity Generator Used Oil Recyc: No Violation Status: No violations found	RCRIS-SQG FINDS	1000595771 CAD983597261
P77 North 1/8-1/4 Higher	AALBORG CISERV SAN FRANCISCO 1295 67TH ST EMERYVILLE, CA 94608 RCRIS: Owner: AALBORG CISERV SAN FRANCISCO (510) 655-7377 Contact: ROBERT MCCLAREN (510) 655-7377 Record Date: 11/04/93 Classification: Small Quantity Generator Used Oil Recyc: No Violation Status: No violations found	RCRIS-SQG FINDS	1000857120 CA0000047274
P78 North 1/8-1/4 Higher	COPPER & BRASS SALES CO 67TH ST (1295) EMERYVILLE, CA 94608	Cortese S Bay Reg. 2 LUST	S101293469 N/A

MAP FINDINGS

Map ID
 Direction
 Distance
 Elevation

Site

Database(s)

EDR ID Number
 EPA ID Number

COPPER & BRASS SALES CO (Continued)

S101293469

State LUST:

Facility Type:	INACTIVE	Cross Street:	Not reported
Reg Board:	San Francisco Bay Region	Qty Leaked:	Not reported
Chemical:	Diesel		
Lead Agency:	Local Agency		
Case Type:	Soil only		
Status:	Signed off, remedial action completed or deemed unnecessary		
Abate Method:	Excavate and Dispose - remove contaminated soil and dispose in approved site		
Review Date:	04/27/1993	Confirm Leak:	Not reported
Workplan:	Not reported	Prelim Assess:	Not reported
Pollution Char:	Not reported	Remed Plan:	Not reported
Remed Action:	Not reported	Monitoring:	Not reported
Close Date:	10/06/1994	Release Date:	12/04/1992

Facility Type:	INACTIVE	Cross Street:	Not reported
Reg Board:	San Francisco Bay Region	Qty Leaked:	Not reported
Chemical:	Diesel		
Lead Agency:	Local Agency		
Case Type:	Soil only		
Status:	Signed off, remedial action completed or deemed unnecessary		
Abate Method:	Excavate and Dispose - remove contaminated soil and dispose in approved site		
Review Date:	04/27/1993	Confirm Leak:	Not reported
Workplan:	Not reported	Prelim Assess:	Not reported
Pollution Char:	Not reported	Remed Plan:	Not reported
Remed Action:	Not reported	Monitoring:	Not reported
Close Date:	10/06/1994	Release Date:	12/04/1992

LUST Alameda County:

Region: ALAMEDA
 Case Closed: 02/02/1995
 Priority: MOD/Impact-Invest/Pot.Soil TLV
 State ID: 3932
 Status: Inactive
 Substance: Diesel
 Date Reported: 19930224

CORTESE:

Facility ID: 01-000589 Data Source: LTNKA

South Bay Region 2:

Facility ID:	01-0726	Staff:	Not reported
Case Number:	Not reported	File Number:	Not reported
Last Update:	Not reported	Case Type:	Not reported
RWQCB Initials:	Not reported	EPA Contact:	Not reported
DOHS Initials:	Not reported	Map Number:	Not reported
Type:	Only soil contamination has occurred and at such a low level as to not pose a threat to water quality		
Lead:	Local Agency (Santa Clara Valley Water District)		
Facility Status:	Not reported		
Discovered Date:	Not reported		
Facility Description:	Not reported		
Phase of Work by Responsible Party:	9		
National Priority List:	NOT REPORTED		
Primary Substance Spilled:	Diesel		
Secondary Substance Spilled:	Gasoline		
Problem Caused by UST:	No		
Contaminant Concentration Type (1):	Not reported		

MAP FINDINGS

Map ID
 Direction
 Distance
 Elevation

Site

Database(s)

EDR ID Number
 EPA ID Number

COPPER & BRASS SALES CO (Continued)

S101293469

Key Contaminant Concentration (1):	Not reported
Initial Maximum Concentration (1):	Not reported
Current Maximum Concentration (1):	Not reported
Contaminant Concentration Type (2):	Not reported
Key Contaminant Concentration (2):	Not reported
Initial Maximum Concentration (2):	Not reported
Current Maximum Concentration (2):	Not reported
Contaminant Concentration Type (3):	Not reported
Key Contaminant Concentration (3):	Not reported
Initial Maximum Concentration (3):	Not reported
Plume in Length (FT):	Not reported
Size Depth (FT):	Not reported
Municipal Drinking Wells Affected:	Not reported
Private Drinking Wells Affected:	Not reported
Current Maximum Concentration (3):	Not reported
Historical Minimum Depth to Groundwater:	Not reported
Maximum Soil Concentration of Contaminates:	1800 (parts per million)
Max Grndwater Concentration of Contaminates:	0 (parts per billion)
Benzene:	0
Maximum Benzene:	0
Soil Action Needed:	Not reported
Total of Extraction Flow Rate:	Not reported
Estimated % of Contaminants Contained:	Not reported
Contaminant Source:	Not reported
Contaminant Concentration as of:	Not reported
Contaminant Concentration (1):	Not reported
Well or Boring Number (1):	Not reported
Initial Level Concentration (1):	Not reported
Current Level Concentration (1):	Not reported
Contaminant Concentration (2):	Not reported
Well or Boring Number (2):	Not reported
Initial Level Concentration (2):	Not reported
Current Level Concentration (2):	Not reported
Contaminant Concentration (3):	Not reported
Well or Boring Number (3):	Not reported
Initial Level Concentration (3):	Not reported
Current Level Concentration (3):	Not reported
Number of Municipal Wells:	Not reported
Number of Private Wells:	Not reported
Closure Name:	Not reported
Closure Date:	Not reported
Soil Action Needed Start Date:	Not reported
Soil Action Needed End Date:	Not reported
Onsite Water Action Needed:	Not reported
Onsite Water Action Needed Start Date:	Not reported
Onsite Water Action Needed End Date:	Not reported
Off Site Water Action Needed:	Not reported
Off Site Water Action Needed Start Date:	Not reported
Off Site Water Action Needed End Date:	Not reported
Estimated % of Contamination Concentration:	Not reported
Enforcement & Regulatory Action (1):	Not reported
Enforcement Action Date (1):	Not reported
Enforcement & Regulatory Action (2):	Not reported
Enforcement Action Date (2):	Not reported
Enforcement & Regulatory Action (3):	Not reported
Enforcement Action Date (3):	Not reported

MAP FINDINGS

Map ID
Direction
Distance
Elevation

Site

Database(s)

EDR ID Number
EPA ID Number

COPPER & BRASS SALES CO (Continued)

S101293469

Enforcement & Regulatory Action (4):	Not reported
Enforcement Action Date (4):	Not reported
Enforcement & Regulatory Action (5):	Not reported
Enforcement Action Date (5):	Not reported
Enforcement & Regulatory Action (6):	Not reported
Enforcement Action Date (6):	Not reported
Enforcement & Regulatory Action (7):	Not reported
Enforcement Action Date (7):	Not reported
Enforcement & Regulatory Action (8):	Not reported
Enforcement Action Date (8):	Not reported
Enforcement & Regulatory Action (9):	Not reported
Enforcement Action Date (9):	Not reported
Enforcement & Regulatory Action (10):	Not reported
Enforcement Action Date (10):	Not reported
Immediate Response Actions:	NOT REPORTED
Remediation:	Not reported
Characterization:	Not reported
Comments:	Not reported

P79
North
1/8-1/4
Higher

COPPER AND BRASS SALES INC.
1295 67TH ST
EMERYVILLE, CA 94608

Ca. FID

S101624419
N/A

P80
North
1/8-1/4
Higher

COPPER AND BRASS SALES INC.
1295 67TH STREET
EMERYVILLE, CA 94608

UST

U001599265
N/A

State UST:

Facility ID:	53963		
Tank Num:	1	Container Num:	2000
Tank Capacity:	2000	Year Installed:	1974
Tank Used for:	PRODUCT		
Type of Fuel:	DIESEL	Tank Constrcn:	3/16 inches
Leak Detection:	None		
Contact Name:	LANCE E. HADSELL	Telephone:	(415) 658-7212
Total Tanks:	1	Region:	Not reported
Facility Type:	2	Other Type:	METAL DIST.

Q81
SSW
1/8-1/4
Higher

1X US POSTAL SERVICE
1505 62ND ST
EMERYVILLE, CA 94608

HAZNET

S100928394
N/A

MAP FINDINGS

Map ID
Direction
Distance
Elevation

Site

Database(s)

EDR ID Number
EPA ID Number

1X US POSTAL SERVICE (Continued)

S100928394

HAZNET:

Year:	Not reported	Tepaid:	CAD004771168
Gepaid:	CAC000896648	Telephone:	Not reported
Contact:	Not reported	Tons:	1355
Gen County:	Not reported		
Tsd Name:	H & H SHIP SERVICE CO		
Tsd Address:	220 CHINA BASIN ST		
	Not reported		
	SAN FRANCISCO		
Tsd County:	San Francisco		
Mailing Address:	Not reported		
	Not reported		
	Not reported		
Category:	Unspecified oil-containing waste		
Disposal Method:	Recycler		

Q82
SSW
1/8-1/4
Higher

1X US POSTAL SERVICE
1505 62ND ST
EMERYVILLE, CA 94608

HAZNET

S101642130
N/A

Q83
SSW
1/8-1/4
Higher

POST OFFICE
1505 62ND ST
EMERYVILLE, CA

S Bay Reg. 2
LUST

S102435420
N/A

State LUST:

Facility Type:	ACTIVE	Cross Street:	HOLLIS
Reg Board:	San Francisco Bay Region	Qty Leaked:	Not reported
Chemical:	Gasoline		
Lead Agency:	Local Agency		
Case Type:	Other ground water affected		
Status:	Preliminary site assessment underway		
Abate Method:	No Action Taken - no action has as yet been taken at the site		
Review Date:	05/16/1995	Confirm Leak:	Not reported
Workplan:	Not reported	Prelim Assess:	05/08/1995
Pollution Char:	Not reported	Remed Plan:	Not reported
Remed Action:	Not reported	Monitoring:	Not reported
Close Date:	Not reported	Release Date:	07/07/1993

LUST Region 2:

Facility ID:	01-2065	Lat/Long:	37.7640700 / -122.1957600
Region:	2	Record Number:	4396
Entered Date:	06/14/1994	Last Review:	05/16/1995
Correspondence:	05/08/1995	Release Date:	07/07/1993
Case Number:	Not reported	Staff Initial:	KLK
How Discovered:	Other Means	Discovered Date:	01/01/1993
How Stopped:	Other Means	Stopped Date:	00/00/0000
Leak Source:	Unknown	Leak Cause:	Unknown
Facility Status:	Not reported		
Update Status:	Not reported		
Review Status:	Not reported		
Priority:	Not reported		
Local Agency:	Alameda County - Oakland, Hayward (unincorporated), Dublin, San Lorenzo, Albany, Castro valley)		
Case Type:	Other ground water or surface water is affected or threatened		
Primary Substance:	Gasoline		
Secondary Substance:	Diesel		
Maximum Soil Concentration:	0		

MAP FINDINGS

Map ID
Direction
Distance
Elevation

Site

Database(s)

EDR ID Number
EPA ID Number

POST OFFICE (Continued)

S102435420

Maximum Groundwater Impact: 17000
 Current Benzene in Groundwater: 3
 Maximum Benzene Concentration: 3
 Nuber of Wells: 5
 Depth to Groundwater: 0.49
 MTBE Contamination Level: Not reported
 Interim Remediation: No
 Interim Remediation Date: 00/00/0000
 Lead Agency: Local Agency
 Case List: FUEL
 Enforcement Type: 0
 Enforcement Date: 00/00/0000
 Responsible Party Search: Solvent - Identified and financially capable of performing work.
 Funding: Federal
 Date Status Was First Assigned - The following dates are assigned as the status progresses:
 Leak Confirmed: 00/00/0000
 Workplan Submitted: 00/00/0000
 Assessment Underway: 05/08/1995
 Pollution Characterization: 00/00/0000
 Corrective Action Plan: 00/00/0000
 Enforcement Action Date: Not reported
 Remediation Underway: 00/00/0000
 Monitoring Begun: 00/00/0000
 Case Closed: 00/00/0000
 Abatement: No Action Taken
 Comments: SITE HISTORY: OPERATED AS OIL TRANSFER FACILITY BY OIL COMPANIES IN
 1930'S,40S

South Bay Region 2:

Facility ID:	01-2065	Staff:	Not reported
Case Number:	Not reported	File Number:	Not reported
Last Update:	Not reported	Case Type:	Not reported
RWQCB Initials:	Not reported	EPA Contact:	Not reported
DOHS Initials:	Not reported	Map Number:	Not reported
Type:	Other ground water or surface water is affected or threatened		
Lead:	Local Agency (Santa Clara Valley Water District		
Facility Status:	Not reported		
Discovered Date:	Not reported		
Facility Description:	Not reported		
Phase of Work by Responsible Party:	3		
National Priority List:	NOT REPORTED		
Primary Substance Spilled:	Gasoline		
Secondary Substance Spilled:	Diesel		
Problem Caused by UST:	No		
Contaminant Concentration Type (1):	Not reported		
Key Contaminant Concentration (1):	Not reported		
Initial Maximum Concentration (1):	Not reported		
Current Maximum Concentration (1):	Not reported		
Contaminant Concentration Type (2):	Not reported		
Key Contaminant Concentration (2):	Not reported		
Initial Maximum Concentration (2):	Not reported		
Current Maximum Concentration (2):	Not reported		
Contaminant Concentration Type (3):	Not reported		
Key Contaminant Concentration (3):	Not reported		
Initial Maximum Concentration (3):	Not reported		
Plume in Length (FT):	Not reported		
Size Depth (FT):	Not reported		
Municipal Drinking Wells Affected:	Not reported		

MAP FINDINGS

Map ID
 Direction
 Distance
 Elevation

Site

Database(s)

EDR ID Number
 EPA ID Number

POST OFFICE (Continued)

S102435420

Private Drinking Wells Affected:	Not reported
Current Maximum Concentration (3):	Not reported
Historical Minimum Depth to Groundwater:	0.49 (Feet)
Maximum Soil Concentration of Contaminates:	0 (parts per million)
Max Grndwater Concentration of Contaminates:	17000 (parts per billion)
Benzene:	3
Maximum Benzene:	3
Soil Action Needed:	Not reported
Total of Extraction Flow Rate:	Not reported
Estimated % of Contaminants Contained:	Not reported
Contaminant Source:	Not reported
Contaminant Concentration as of:	Not reported
Contaminant Concentration (1):	Not reported
Well or Boring Number (1):	Not reported
Initial Level Concentration (1):	Not reported
Current Level Concentration (1):	Not reported
Contaminant Concentration (2):	Not reported
Well or Boring Number (2):	Not reported
Initial Level Concentration (2):	Not reported
Current Level Concentration (2):	Not reported
Contaminant Concentration (3):	Not reported
Well or Boring Number (3):	Not reported
Initial Level Concentration (3):	Not reported
Current Level Concentration (3):	Not reported
Number of Municipal Wells:	Not reported
Number of Private Wells:	Not reported
Closure Name:	Not reported
Closure Date:	Not reported
Soil Action Needed Start Date:	Not reported
Soil Action Needed End Date:	Not reported
Onsite Water Action Needed:	Not reported
Onsite Water Action Needed Start Date:	Not reported
Onsite Water Action Needed End Date:	Not reported
Off Site Water Action Needed:	Not reported
Off Site Water Action Needed Start Date:	Not reported
Off Site Water Action Needed End Date:	Not reported
Estimated % of Contamination Concentration:	Not reported
Enforcement & Regulatory Action (1):	Not reported
Enforcement Action Date (1):	Not reported
Enforcement & Regulatory Action (2):	Not reported
Enforcement Action Date (2):	Not reported
Enforcement & Regulatory Action (3):	Not reported
Enforcement Action Date (3):	Not reported
Enforcement & Regulatory Action (4):	Not reported
Enforcement Action Date (4):	Not reported
Enforcement & Regulatory Action (5):	Not reported
Enforcement Action Date (5):	Not reported
Enforcement & Regulatory Action (6):	Not reported
Enforcement Action Date (6):	Not reported
Enforcement & Regulatory Action (7):	Not reported
Enforcement Action Date (7):	Not reported
Enforcement & Regulatory Action (8):	Not reported
Enforcement Action Date (8):	Not reported
Enforcement & Regulatory Action (9):	Not reported
Enforcement Action Date (9):	Not reported
Enforcement & Regulatory Action (10):	Not reported
Enforcement Action Date (10):	Not reported

MAP FINDINGS

Map ID Direction Distance Elevation	Site	Database(s)	EDR ID Number EPA ID Number
--	------	-------------	--------------------------------

POST OFFICE (Continued)

S102435420

Immediate Response Actions: NOT REPORTED
 Remediation: Not reported
 Characterization: Not reported
 Comments: Not reported

**Q84
SSW
1/8-1/4
Higher**

**US POSTAL SERVICE
1505 62ND ST
EMERYVILLE, CA 94608**

HAZNET

**S100947636
N/A**

HAZNET:

Year:	Not reported	Tepaid:	CAD009466392
Gepaid:	CAC001015840	Telephone:	Not reported
Contact:	Not reported	Tons:	80
Gen County:	Not reported		
Tsd Name:	ERICKSON TRUCKING INC		
Tsd Address:	255 PARR BLVD		
	Not reported		
	RICHMOND		
Tsd County:	Contra Costa		
Mailing Address:	Not reported		
	Not reported		
	Not reported		
Category:	Other empty containers 30 gallons or more		
Disposal Method:	Not specified		

**R85
SW
1/8-1/4
Lower**

**TRANSO ENVELOPE CO.
1600 064TH ST
EMERYVILLE, CA 94608**

Ca. FID

**S101624453
N/A**

**R86
SW
1/8-1/4
Lower**

**TRANSO ENVELOPE CO.
1600 64TH ST.
EMERYVILLE, CA 94608**

UST

**U001599319
N/A**

State UST:

Facility ID:	63811	Container Num:	1
Tank Num:	1	Year Installed:	1970
Tank Capacity:	300		
Tank Used for:	PRODUCT		
Type of Fuel:	Not Reported	Tank Constrctn:	Not reported
Leak Detection:	None		
Contact Name:	E. KOEHLER	Telephone:	(415) 981-6666
Total Tanks:	1	Region:	Not reported
Facility Type:	2	Other Type:	ALCOHOL

**R87
SW
1/8-1/4
Lower**

**TRANSOL LANCASTE SITE
1600 64TH ST
EMERYVILLE, CA**

**S Bay Reg. 2
CA SLIC S101641319
N/A**

South Bay Region 2:

Facility ID:	01S0321	Staff:	SA
Case Number:	Not reported	File Number:	Not reported
Last Update:	Not reported	Case Type:	Not reported
RWQCB Initials:	Not reported	EPA Contact:	Not reported

MAP FINDINGS

Map ID
 Direction
 Distance
 Elevation

Site

Database(s)

EDR ID Number
 EPA ID Number

TRANSOL LANCASTE SITE (Continued)

S101641319

DOHS Initials:	Not reported	Map Number:	Not reported
Type:	Not reported		
Lead:	Regional Water Quality Board		
Facility Status:	INACTIVE		
Discovered Date:	Not reported		
Facility Description:	Not reported		
Phase of Work by Responsible Party:	NOT REPORTED		
National Priority List:	NOT REPORTED		
Primary Substance Spilled:	NOT REPORTED		
Secondary Substance Spilled:	NOT REPORTED		
Problem Caused by UST:	No		
Contaminant Concentration Type (1):	Not reported		
Key Contaminant Concentration (1):	Not reported		
Initial Maximum Concentration (1):	Not reported		
Current Maximum Concentration (1):	Not reported		
Contaminant Concentration Type (2):	Not reported		
Key Contaminant Concentration (2):	Not reported		
Initial Maximum Concentration (2):	Not reported		
Current Maximum Concentration (2):	Not reported		
Contaminant Concentration Type (3):	Not reported		
Key Contaminant Concentration (3):	Not reported		
Initial Maximum Concentration (3):	Not reported		
Plume in Length (FT):	Not reported		
Size Depth (FT):	Not reported		
Municipal Drinking Wells Affected:	Not reported		
Private Drinking Wells Affected:	Not reported		
Current Maximum Concentration (3):	Not reported		
Historical Minimum Depth to Groundwater:	Not reported		
Maximum Soil Concentration of Contaminates:	Not reported		
Max Grndwater Concentration of Contaminates:	Not reported		
Benzene:	Not reported		
Maximum Benzene:	Not reported		
Soil Action Needed:	Not reported		
Total of Extraction Flow Rate:	Not reported		
Estimated % of Contaminants Contained:	Not reported		
Contaminant Source:	Not reported		
Contaminant Concentration as of:	Not reported		
Contaminant Concentration (1):	Not reported		
Well or Boring Number (1):	Not reported		
Initial Level Concentration (1):	Not reported		
Current Level Concentration (1):	Not reported		
Contaminant Concentration (2):	Not reported		
Well or Boring Number (2):	Not reported		
Initial Level Concentration (2):	Not reported		
Current Level Concentration (2):	Not reported		
Contaminant Concentration (3):	Not reported		
Well or Boring Number (3):	Not reported		
Initial Level Concentration (3):	Not reported		
Current Level Concentration (3):	Not reported		
Number of Municipal Wells:	Not reported		
Number of Private Wells:	Not reported		
Closure Name:	Not reported		
Closure Date:	Not reported		
Soil Action Needed Start Date:	Not reported		
Soil Action Needed End Date:	Not reported		
Onsite Water Action Needed:	Not reported		
Onsite Water Action Needed Start Date:	Not reported		

MAP FINDINGS

Map ID
 Direction
 Distance
 Elevation

Site

Database(s)

EDR ID Number
 EPA ID Number

TRANSOL LANCASTE SITE (Continued)

S101641319

Onsite Water Action Needed End Date:	Not reported
Off Site Water Action Needed:	Not reported
Off Site Water Action Needed Start Date:	Not reported
Off Site Water Action Needed End Date:	Not reported
Estimated % of Contamination Concentration:	Not reported
Enforcement & Regulatory Action (1):	Not reported
Enforcement Action Date (1):	Not reported
Enforcement & Regulatory Action (2):	Not reported
Enforcement Action Date (2):	Not reported
Enforcement & Regulatory Action (3):	Not reported
Enforcement Action Date (3):	Not reported
Enforcement & Regulatory Action (4):	Not reported
Enforcement Action Date (4):	Not reported
Enforcement & Regulatory Action (5):	Not reported
Enforcement Action Date (5):	Not reported
Enforcement & Regulatory Action (6):	Not reported
Enforcement Action Date (6):	Not reported
Enforcement & Regulatory Action (7):	Not reported
Enforcement Action Date (7):	Not reported
Enforcement & Regulatory Action (8):	Not reported
Enforcement Action Date (8):	Not reported
Enforcement & Regulatory Action (9):	Not reported
Enforcement Action Date (9):	Not reported
Enforcement & Regulatory Action (10):	Not reported
Enforcement Action Date (10):	Not reported
Immediate Response Actions:	NOT REPORTED
Remediation:	Not reported
Characterization:	Not reported
Comments:	Not reported

MAP FINDINGS

Map ID
Direction
Distance
Elevation

Site

Database(s)

EDR ID Number
EPA ID Number

TRANSOL LANCASTE SITE (Continued)

S101641319

SLIC Region 2:

Facility ID:	01S0321	Last Site Update:	08/10/1994
Activity Status:	Inactive		
Case Engineer:	Sumadhu Arigala		
NPL Status:	Not an NPL site	Discovery Date:	Not reported
Case Type:	Not reported	Sample Date:	000003.*
Facility Desc:	Not reported		
Contamination:	Not reported		
Comment:	Not reported		
Contamination Level:		Not reported	
Number of Municipal Wells Contaminated by Site:		0	
Number of Private Wells Contaminated by Site:		0	
Soil Removal Action Taken/Needed:		Not reported	
Soil Removal or Contaminant Action Started:		Not reported	
Soil Removal or Contaminant Action Completed:		Not reported	
On-Site Groundwater Extraction or Containment is Needed:		Not reported	
On-Site Groundwater Extraction or Containment Started:		Not reported	
Off-Site Groundwater Extraction or Containment is Needed:		Not reported	
Off-Site Groundwater Extraction or Containment Started:		Not reported	
Length of Contamination Plume (Feet):		0	
Depth of Contamination Plume (Feet):		0	
Wells Closed Due To Contamination of Site:		Not reported	
Date of Wells Closure:		Not reported	
Nearest Public or Private Drinking Water Well (Feet):		0	
Under Jurisdiction of Lead Agency Date:		Not reported	
Latitude/Longitude:		Not reported	
Flow Rate:		0.0	
Flow Date:		000003.*	
Percent of Contaminants Contained:		0	
Contaminant Type:		Not reported	
EPA ID:		Not reported	
Stages of Site Investigation Process Initiated:			
Site Characterization Phase:		Not reported	
Post Site Characterization Phase:		Not reported	
Interim Remedial Action:		Not reported	
Post Interim Remedial Action:		Not reported	
Final Remedial Action Plan:		Not reported	
Remedial Action Order:		Not reported	
Final Remedial Action:		Not reported	
Post Final Remedial Action:		Not reported	

88
North
1/8-1/4
Higher

PERFORMANCE TRANSMISSION
1336 E HOUSTON AVE
VISALIA, CA 93291

RCRIS-SQG 1000230408
FINDS CAD982342834

MAP FINDINGS

Map ID
Direction
Distance
Elevation

Site

Database(s)

EDR ID Number
EPA ID Number

PERFORMANCE TRANSMISSION (Continued)

1000230408

RCRIS:

Owner: JOHN L BOLEN
(818) 657-3920

Contact: ENVIRONMENTAL MANAGER
(209) 733-2434

Record Date: 07/21/95

Classification: Small Quantity Generator

Used Oil Recyc: No

Violation Status: No violations found

89
SSE
1/8-1/4
Higher

CHEMSEARCH CORP
1270 61ST ST
EMERYVILLE, CA 94608

FINDS 1000303323
RCRIS-LQG CAD980816854

RCRIS:

Owner: NOT REQUIRED
(415) 555-1212

Contact: ENVIRONMENTAL MANAGER
(415) 547-1021

Record Date: 08/30/83

Classification: Large Quantity Generator, Small Quantity Generator

Used Oil Recyc: No

Violation Status: No violations found

S90
North
1/8-1/4
Higher

FABCO DIV
1249 67TH ST
OAKLAND, CA 94608

FINDS 1000175745
UST CAD981389398
Ca. FID
HAZNET
S Bay Reg. 2
LUST

FINDS:

Other Pertinent Environmental Activity Identified at Site:
- Facility is monitored or permitted for air emissions under the Clean Air Act (under AFS/AIRS)

State LUST:

Facility Type:	ACTIVE	Cross Street:	Not reported
Reg Board:	San Francisco Bay Region	Qty Leaked:	Not reported
Chemical:	Misc. Motor Vehicle Fuels		
Lead Agency:	Local Agency		
Case Type:	Soil only		
Status:	Leak being confirmed		
Abate Method:	Excavate and Dispose - remove contaminated soil and dispose in approved site		
Review Date:	04/17/1990	Confirm Leak:	Not reported
Workplan:	Not reported	Prelim Assess:	Not reported
Pollution Char:	Not reported	Remed Plan:	Not reported
Remed Action:	Not reported	Monitoring:	Not reported
Close Date:	Not reported	Release Date:	03/14/1988

MAP FINDINGS

Map ID
 Direction
 Distance
 Elevation

Site

Database(s)

EDR ID Number
 EPA ID Number

FABCO DIV (Continued)

1000175745

LUST Region 2:

Facility ID:	01-0608	Lat/Long:	37.8505000 / -122.2826040
Region:	2	Record Number:	3020
Entered Date:	00/00/0000	Last Review:	04/17/1990
Correspondence:	11/23/1988	Release Date:	03/14/1988
Case Number:	Not reported	Staff Initial:	KLG
How Discovered:	Tank Closure	Discovered Date:	03/14/1988
How Stopped:	Tank Closure	Stopped Date:	03/14/1988
Leak Source:	Tank	Leak Cause:	Structure Failure
Facility Status:	Not reported		
Update Status:	Not reported		
Review Status:	Not reported		
Priority:	Not reported		
Local Agency:	Alameda County - Oakland, Hayward (unincorporated), Dublin, San Lorenzo, Albany, Castro valley)		
Case Type:	Soil contamination has occurred at such low levels as to not pose a threat to water quality. One of the following sets of conditions must be met: 1.) Initial soil contamination is less then 100 parts per million below the tank 2.) Low permeable soil (silts & clay) 3.) No shallow ground water, >50' Or 4.) Monitoring wells have been installed in appropriate locations and water analysis shows non-detect.		

Primary Substance:	Misc. Motor Vehicle Fuels
Secondary Substance:	Not reported
Maximum Soil Concentration:	20
Maximum Groundwater Impact:	Not reported
Current Benzene in Groundwater:	0
Maximum Benzene Concentration:	0
Nuber of Wells:	Not reported
Depth to Groundwater:	Not reported
MTBE Contamination Level:	Not reported
Interim Remediation:	Yes
Interim Remediation Date:	03/14/1988
Lead Agency:	Local Agency
Case List:	FUEL
Enforcement Type:	0
Enforcement Date:	00/00/0000
Responsible Party Search:	Solvent - Identified and financially capable of performing work.
Funding:	Federal
Date Status Was First Assigned - The following dates are assigned as the status progresses:	
Leak Confirmed:	00/00/0000
Workplan Submitted:	00/00/0000
Assessment Underway:	00/00/0000
Pollution Characterization:	00/00/0000
Corrective Action Plan:	00/00/0000
Enforcement Action Date:	Not reported
Remediation Underway:	00/00/0000
Monitoring Begun:	00/00/0000
Case Closed:	00/00/0000

Abatement: Excavate and Dispose (landfill) of soil
 Comments: NFA PROPOSED. POSSIBLE CLOSURE?

South Bay Region 2:

Facility ID:	01-0608	Staff:	Not reported
Case Number:	Not reported	File Number:	Not reported
Last Update:	Not reported	Case Type:	Not reported
RWQCB Initials:	Not reported	EPA Contact:	Not reported
DOHS Initials:	Not reported	Map Number:	Not reported
Type:	Only soil contamination has occurred and at such a low level as to not pose a threat to water quality		

MAP FINDINGS

Map ID
 Direction
 Distance
 Elevation

Site

Database(s)

EDR ID Number
 EPA ID Number

FABCO DIV (Continued)

1000175745

Lead:	Local Agency (Santa Clara Valley Water District
Facility Status:	Not reported
Discovered Date:	Not reported
Facility Description:	Not reported
Phase of Work by Responsible Party:	1
National Priority List:	NOT REPORTED
Primary Substance Spilled:	Misc. Motor Vehicle Fuels
Secondary Substance Spilled:	NOT REPORTED
Problem Caused by UST:	No
Contaminant Concentration Type (1):	Not reported
Key Contaminant Concentration (1):	Not reported
Initial Maximum Concentration (1):	Not reported
Current Maximum Concentration (1):	Not reported
Contaminant Concentration Type (2):	Not reported
Key Contaminant Concentration (2):	Not reported
Initial Maximum Concentration (2):	Not reported
Current Maximum Concentration (2):	Not reported
Contaminant Concentration Type (3):	Not reported
Key Contaminant Concentration (3):	Not reported
Initial Maximum Concentration (3):	Not reported
Plume in Length (FT):	Not reported
Size Depth (FT):	Not reported
Municipal Drinking Wells Affected:	Not reported
Private Drinking Wells Affected:	Not reported
Current Maximum Concentration (3):	Not reported
Historical Minimum Depth to Groundwater:	Not reported
Maximum Soil Concentration of Contaminates:	20 (parts per million)
Max Grndwater Concentration of Contaminates:	0 (parts per billion)
Benzene:	0
Maximum Benzene:	0
Soil Action Needed:	Not reported
Total of Extraction Flow Rate:	Not reported
Estimated % of Contaminants Contained:	Not reported
Contaminant Source:	Not reported
Contaminant Concentration as of:	Not reported
Contaminant Concentration (1):	Not reported
Well or Boring Number (1):	Not reported
Initial Level Concentration (1):	Not reported
Current Level Concentration (1):	Not reported
Contaminant Concentration (2):	Not reported
Well or Boring Number (2):	Not reported
Initial Level Concentration (2):	Not reported
Current Level Concentration (2):	Not reported
Contaminant Concentration (3):	Not reported
Well or Boring Number (3):	Not reported
Initial Level Concentration (3):	Not reported
Current Level Concentration (3):	Not reported
Number of Municipal Wells:	Not reported
Number of Private Wells:	Not reported
Closure Name:	Not reported
Closure Date:	Not reported
Soil Action Needed Start Date:	Not reported
Soil Action Needed End Date:	Not reported
Onsite Water Action Needed:	Not reported
Onsite Water Action Needed Start Date:	Not reported
Onsite Water Action Needed End Date:	Not reported
Off Site Water Action Needed:	Not reported

MAP FINDINGS

Map ID
Direction
Distance
Elevation

Site

Database(s)

EDR ID Number
EPA ID Number

FABCO DIV (Continued)

1000175745

Off Site Water Action Needed Start Date:	Not reported
Off Site Water Action Needed End Date:	Not reported
Estimated % of Contamination Concentration:	Not reported
Enforcement & Regulatory Action (1):	Not reported
Enforcement Action Date (1):	Not reported
Enforcement & Regulatory Action (2):	Not reported
Enforcement Action Date (2):	Not reported
Enforcement & Regulatory Action (3):	Not reported
Enforcement Action Date (3):	Not reported
Enforcement & Regulatory Action (4):	Not reported
Enforcement Action Date (4):	Not reported
Enforcement & Regulatory Action (5):	Not reported
Enforcement Action Date (5):	Not reported
Enforcement & Regulatory Action (6):	Not reported
Enforcement Action Date (6):	Not reported
Enforcement & Regulatory Action (7):	Not reported
Enforcement Action Date (7):	Not reported
Enforcement & Regulatory Action (8):	Not reported
Enforcement Action Date (8):	Not reported
Enforcement & Regulatory Action (9):	Not reported
Enforcement Action Date (9):	Not reported
Enforcement & Regulatory Action (10):	Not reported
Enforcement Action Date (10):	Not reported
Immediate Response Actions:	NOT REPORTED
Remediation:	Not reported
Characterization:	Not reported
Comments:	Not reported

FID:

Facility ID:	01002087	Regulate ID:	00003673
Reg By:	Inactive Underground Storage Tank Location		
Cortese Code:	Not reported	SIC Code:	Not reported
Status:	Inactive	Facility Tel:	(415) 658-7070
Mail To:	Not reported		
	P O BOX		
	OAKLAND, CA 94608		
Contact:	Not reported	Contact Tel:	Not reported
DUNs No:	Not reported	NPDES No:	Not reported
Creation:	10/22/93	Modified:	00/00/00
EPA ID:	Not reported		
Comments:	Not reported		

State UST:

Facility ID:	3673	Container Num:	2
Tank Num:	1	Year Installed:	Not reported
Tank Capacity:	0		
Tank Used for:	WASTE	Tank Constrctn:	Not reported
Type of Fuel:	WASTE OIL		
Leak Detection:	None	Telephone:	(415) 658-7070
Contact Name:	M. NIEMELA, GENERAL MANAGER	Region:	Not reported
Total Tanks:	2	Other Type:	MANUFACTURING PLANT
Facility Type:	2		

MAP FINDINGS

Map ID
Direction
Distance
Elevation

Site

Database(s)

EDR ID Number
EPA ID Number

FABCO DIV (Continued)

1000175745

Facility ID:	3673	Container Num:	1
Tank Num:	2	Year Installed:	1974
Tank Capacity:	1000	Tank Constrctn:	Not reported
Tank Used for:	PRODUCT	Telephone:	(415) 658-7070
Type of Fuel:	UNLEADED	Region:	Not reported
Leak Detection:	None	Other Type:	MANUFACTURING PLANT
Contact Name:	M. NIEMELA, GENERAL MANAGER		
Total Tanks:	2		
Facility Type:	2		

S91
North
1/8-1/4
Higher

GEORG M MARTIN CO
1250 67TH ST
EMERYVILLE, CA 94608

HAZNET

S100936002
N/A

HAZNET:

Year:	Not reported	Tepaid:	CAD059494310
Gepaid:	CAD981457229	Telephone:	Not reported
Contact:	Not reported	Tons:	341
Gen County:	Not reported		
Tsd Name:	SOLVENT SERVICE INC		
Tsd Address	1021 BERRYESSA RD		
	Not reported		
	SAN JOSE		
Tsd County	Santa Clara		
Mailing Address:	Not reported		
	Not reported		
	Not reported		
Category:	Unspecified solvent mixture		
Disposal Method:	Disposal, other		

S92
North
1/8-1/4
Higher

FABCO DIV
1249 67TH ST
OAKLAND, CA 94608

HAZNET

S100935040
N/A

HAZNET:

Year:	1993	Tepaid:	CAD000628149
Gepaid:	CAD981389398	Telephone:	(415) 658-7070
Contact:	T SMITH	Tons:	Not reported
Gen County:	Alameda		
Tsd Name:	Not reported		
Tsd Address	Not reported		
	Not reported		
	Not reported		
Tsd County	Santa Clara		
Mailing Address:	1249 67TH ST		
	Not reported		
	OAKLAND, CA 94608		
Category:	Other organic solids		
Disposal Method:	Transfer station		

MAP FINDINGS

Map ID
Direction
Distance
Elevation

Site

Database(s)

EDR ID Number
EPA ID Number

FABCO DIV (Continued)

S100935040

Year: Not reported
 Gepaid: CAD981389398
 Contact: Not reported
 Gen County: Not reported
 Tsd Name: SOUTH BAY CHEMICAL CO INC
 Tsd Address: 731 RENZ LN
 Not reported
 GILROY
 Tsd County: Santa Clara
 Mailing Address: Not reported
 Not reported
 Not reported
 Category: Other organic solids
 Disposal Method: Transfer station

Tepaid: CAD000628149
 Telephone: Not reported
 Tons: 135

S93
North
1/8-1/4
Higher

GEORG M MARTIN CO
1250 67TH ST
EMERYVILLE, CA 94608

RCRIS-SQG
FINDS
HAZNET

1000357155
CAD981457229

RCRIS:
 Owner: GEO M MARTIN CO INC
 (415) 555-1212
 Contact: ENVIRONMENTAL MANAGER
 (415) 652-2200
 Record Date: 03/28/86
 Classification: Small Quantity Generator
 Used Oil Recyc: No
 Violation Status: No violations found

HAZNET:
 Year: 1993
 Gepaid: CAD981457229
 Contact: GR MARTIN PLT ENG
 Gen County: Alameda
 Tsd Name: Not reported
 Tsd Address: Not reported
 Not reported
 Not reported
 Tsd County: Santa Clara
 Mailing Address: 1250 67TH STREET
 Not reported
 EMERYVILLE, CA 94608
 Category: Unspecified solvent mixture
 Disposal Method: Disposal, other

Tepaid: CAD059494310
 Telephone: (415) 652-2200
 Tons: Not reported

S94
North
1/8-1/4
Higher

GEO M MARTIN COMPANY
1308 67TH ST
EMERYVILLE, CA 94608

LUST

S102430709
N/A

MAP FINDINGS

Map ID
 Direction
 Distance
 Elevation

Site

Database(s)

EDR ID Number
 EPA ID Number

GEO M MARTIN COMPANY (Continued)

S102430709

State LUST:

Facility Type:	ACTIVE	Cross Street:	Not reported
Reg Board:	San Francisco Bay Region	Qty Leaked:	Not reported
Chemical:	Diesel		
Lead Agency:	Local Agency		
Case Type:	Soil only		
Status:	Leak being confirmed		
Review Date:	Not reported	Confirm Leak:	11/11/1996
Workplan:	Not reported	Prelim Assess:	Not reported
Pollution Char:	Not reported	Remed Plan:	Not reported
Remed Action:	Not reported	Monitoring:	Not reported
Close Date:	Not reported	Release Date:	10/01/1996

LUST Region 2:

Facility ID:	01-2191	Lat/Long:	Not reported
Region:	2	Record Number:	Not reported
Entered Date:	11/11/1996	Last Review:	11/25/1997
Correspondence:	11/21/1997	Release Date:	10/01/1996
Case Number:	318	Staff Initial:	KLG
How Discovered:	RC	Discovered Date:	02/09/1906
How Stopped:	Tank Closure	Stopped Date:	09/20/1996
Leak Source:	Tank	Leak Cause:	Corrosion
Facility Status:	Not reported		
Update Status:	Not reported		
Review Status:	Not reported		
Priority:	Not reported		

Local Agency: Alameda County - Oakland, Hayward (unincorporated), Dublin, San Lorenzo, Albany, Castro valley)
 Case Type: Soil contamination has occurred at such low levels as to not pose a threat to water quality. One of the following sets of conditions must be met: 1.) Initial soil contamination is less than 100 parts per million below the tank 2.) Low permeable soil (silts & clay) 3.) No shallow ground water, >50' Or 4.) Monitoring wells have been installed in appropriate locations and water analysis shows non-detect.

Primary Substance:	Diesel
Secondary Substance:	Not reported
Maximum Soil Concentration:	3400
Maximum Groundwater Impact:	Not reported
Current Benzene in Groundwater:	Not reported
Maximum Benzene Concentration:	Not reported
Nuber of Wells:	Not reported
Depth to Groundwater:	Not reported
MTBE Contamination Level:	Not reported
Interim Remediation:	Not reported
Interim Remediation Date:	Not reported
Lead Agency:	Local Agency
Case List:	FUEL
Enforcement Type:	Not reported
Enforcement Date:	Not reported
Responsible Party Search:	Not reported
Funding:	Federal

Date Status Was First Assigned - The following dates are assigned as the status progresses:

Leak Confirmed:	11/11/1996
Workplan Submitted:	Not reported
Assessment Underway:	Not reported
Pollution Characterization:	Not reported
Corrective Action Plan:	Not reported
Enforcement Action Date:	Not reported

MAP FINDINGS

Map ID
Direction
Distance
Elevation

Site

Database(s)

EDR ID Number
EPA ID Number

GEO M MARTIN COMPANY (Continued)

S102430709

Remediation Underway: Not reported
 Monitoring Begun: Not reported
 Case Closed: Not reported
 Comments: REQ. CC 11/21/97 . . .

95
East
1/4-1/2
Higher

PCC
SAN PABLO AVE (6400)
OAKLAND, CA 94608

Cortese **S101293738**
S Bay Reg. 2 **N/A**
LUST

State LUST:

Facility Type	INACTIVE	Cross Street:	Not reported
Reg Board:	San Francisco Bay Region	Qty Leaked:	Not reported
Chemical:	Gasoline		
Lead Agency:	Local Agency		
Case Type:	Soil only		
Status:	Signed off, remedial action completed or deemed unnecessary		
Abate Method:	No Action Taken - no action has as yet been taken at the site		
Review Date:	09/13/1994	Confirm Leak:	Not reported
Workplan:	Not reported	Prelim Assess:	Not reported
Pollution Char:	Not reported	Remed Plan:	Not reported
Remed Action:	Not reported	Monitoring:	Not reported
Close Date:	09/27/1994	Release Date:	01/20/1989

Facility Type	INACTIVE	Cross Street:	Not reported
Reg Board:	San Francisco Bay Region	Qty Leaked:	Not reported
Chemical:	Gasoline		
Lead Agency:	Local Agency		
Case Type:	Soil only		
Status:	Signed off, remedial action completed or deemed unnecessary		
Abate Method:	No Action Taken - no action has as yet been taken at the site		
Review Date:	09/13/1994	Confirm Leak:	Not reported
Workplan:	Not reported	Prelim Assess:	Not reported
Pollution Char:	Not reported	Remed Plan:	Not reported
Remed Action:	Not reported	Monitoring:	Not reported
Close Date:	09/27/1994	Release Date:	01/20/1989

LUST Region 2:

Facility ID:	01-1142	Lat/Long:	37.8472740 / -122.2842260
Region:	2	Record Number:	3620
Entered Date:	03/31/1989	Last Review:	09/13/1994
Correspondence:	03/01/1989	Release Date:	01/20/1989
Case Number:	Not reported	Staff Initial:	KLG
How Discovered:	Tank Closure	Discovered Date:	01/20/1989
How Stopped:	Tank Closure	Stopped Date:	01/20/1989
Leak Source:	Tank	Leak Cause:	Structure Failure
Facility Status:	Not reported		
Update Status:	Not reported		
Review Status:	Not reported		
Priority:	Not reported		
Local Agency:	Alameda County - Oakland, Hayward (unincorporated), Dublin, San Lorenzo, Albany, Castro valley		
Case Type:	Soil contamination has occurred at such low levels as to not pose a threat to water quality. One of the following sets of conditions must be met: 1.) Initial soil contamination is less than 100 parts per million below the tank 2.) Low permeable soil (silts & clay) 3.) No shallow ground water, >50' Or 4.) Monitoring wells have been installed in appropriate locations and water analysis shows non-detect.		

Primary Substance: Gasoline
 Secondary Substance: Diesel

MAP FINDINGS

Map ID
 Direction
 Distance
 Elevation

Site

Database(s)

EDR ID Number
 EPA ID Number

PCC (Continued)

S101293738

Maximum Soil Concentration: 0
 Maximum Groundwater Impact: Not reported
 Current Benzene in Groundwater: 0
 Maximum Benzene Concentration: 0
 Nuber of Wells: Not reported
 Depth to Groundwater: Not reported
 MTBE Contamination Level: 0
 Interim Remediation: No
 Interim Remediation Date: 00/00/0000
 Lead Agency: Local Agency
 Case List: FUEL
 Enforcement Type: 0
 Enforcement Date: 00/00/0000
 Responsible Party Search: Solvent - Identified and financially capable of performing work.
 Funding: Federal
 Date Status Was First Assigned - The following dates are assigned as the status progresses:
 Leak Confirmed: 00/00/0000
 Workplan Submitted: 00/00/0000
 Assessment Underway: 00/00/0000
 Pollution Characterization: 00/00/0000
 Corrective Action Plan: 00/00/0000
 Enforcement Action Date: Not reported
 Remediation Underway: 00/00/0000
 Monitoring Begun: 00/00/0000
 Case Closed: 09/27/1994
 Abatement: No Action Taken
 Comments: SENT FILE TO ACHD 9/94; CASE CLOSED!

CORTESE:

Facility ID: 01-001259 Data Source: LTNKA

South Bay Region 2:

Facility ID:	01-1142	Staff:	Not reported
Case Number:	Not reported	File Number:	Not reported
Last Update:	Not reported	Case Type:	Not reported
RWQCB Initials:	Not reported	EPA Contact:	Not reported
DOHS Initials:	Not reported	Map Number:	Not reported

Type: Only soil contamination has occurred and at such a low level as to not pose a threat to water quality
 Lead: Local Agency (Santa Clara Valley Water District)
 Facility Status: Not reported
 Discovered Date: Not reported
 Facility Description: Not reported
 Phase of Work by Responsible Party: 9
 National Priority List: NOT REPORTED
 Primary Substance Spilled: Gasoline
 Secondary Substance Spilled: Diesel
 Problem Caused by UST: No
 Contaminant Concentration Type (1): Not reported
 Key Contaminant Concentration (1): Not reported
 Initial Maximum Concentration (1): Not reported
 Current Maximum Concentration (1): Not reported
 Contaminant Concentration Type (2): Not reported
 Key Contaminant Concentration (2): Not reported
 Initial Maximum Concentration (2): Not reported
 Current Maximum Concentration (2): Not reported
 Contaminant Concentration Type (3): Not reported
 Key Contaminant Concentration (3): Not reported
 Initial Maximum Concentration (3): Not reported

MAP FINDINGS

Map ID
 Direction
 Distance
 Elevation

Site

Database(s)

EDR ID Number
 EPA ID Number

PCC (Continued)

S101293738

Plume in Length (FT):	Not reported
Size Depth (FT):	Not reported
Municipal Drinking Wells Affected:	Not reported
Private Drinking Wells Affected:	Not reported
Current Maximum Concentration (3):	Not reported
Historical Minimum Depth to Groundwater:	Not reported
Maximum Soil Concentration of Contaminates:	0 (parts per million)
Max Grndwater Concentration of Contaminates:	0 (parts per billion)
Benzene:	0
Maximum Benzene:	0
Soil Action Needed:	Not reported
Total of Extraction Flow Rate:	Not reported
Estimated % of Contaminants Contained:	Not reported
Contaminant Source:	Not reported
Contaminant Concentration as of:	Not reported
Contaminant Concentration (1):	Not reported
Well or Boring Number (1):	Not reported
Initial Level Concentration (1):	Not reported
Current Level Concentration (1):	Not reported
Contaminant Concentration (2):	Not reported
Well or Boring Number (2):	Not reported
Initial Level Concentration (2):	Not reported
Current Level Concentration (2):	Not reported
Contaminant Concentration (3):	Not reported
Well or Boring Number (3):	Not reported
Initial Level Concentration (3):	Not reported
Current Level Concentration (3):	Not reported
Number of Municipal Wells:	Not reported
Number of Private Wells:	Not reported
Closure Name:	Not reported
Closure Date:	Not reported
Soil Action Needed Start Date:	Not reported
Soil Action Needed End Date:	Not reported
Onsite Water Action Needed:	Not reported
Onsite Water Action Needed Start Date:	Not reported
Onsite Water Action Needed End Date:	Not reported
Off Site Water Action Needed:	Not reported
Off Site Water Action Needed Start Date:	Not reported
Off Site Water Action Needed End Date:	Not reported
Estimated % of Contamination Concentration:	Not reported
Enforcement & Regulatory Action (1):	Not reported
Enforcement Action Date (1):	Not reported
Enforcement & Regulatory Action (2):	Not reported
Enforcement Action Date (2):	Not reported
Enforcement & Regulatory Action (3):	Not reported
Enforcement Action Date (3):	Not reported
Enforcement & Regulatory Action (4):	Not reported
Enforcement Action Date (4):	Not reported
Enforcement & Regulatory Action (5):	Not reported
Enforcement Action Date (5):	Not reported
Enforcement & Regulatory Action (6):	Not reported
Enforcement Action Date (6):	Not reported
Enforcement & Regulatory Action (7):	Not reported
Enforcement Action Date (7):	Not reported
Enforcement & Regulatory Action (8):	Not reported
Enforcement Action Date (8):	Not reported

MAP FINDINGS

Map ID
Direction
Distance
Elevation

Site

Database(s)

EDR ID Number
EPA ID Number

PCC (Continued)

S101293738

Enforcement & Regulatory Action (9):	Not reported
Enforcement Action Date (9):	Not reported
Enforcement & Regulatory Action (10):	Not reported
Enforcement Action Date (10):	Not reported
Immediate Response Actions:	NOT REPORTED
Remediation:	Not reported
Characterization	Not reported
Comments	Not reported

96
West
1/4-1/2
Lower

**REDEVELOPMENT AGENCY (TRANSOL LANCOSLE)
6401 BAY ST
EMERYVILLE, CA**

**S Bay Reg. 2 S101641313
CA SLIC N/A**

South Bay Region 2:

Facility ID:	01S0245	Staff:	SA
Case Number:	Not reported	File Number:	Not reported
Last Update:	Not reported	Case Type:	Not reported
RWQCB Initials:	Not reported	EPA Contact:	Not reported
DOHS Initials:	Not reported	Map Number:	Not reported
Type:	Not reported		
Lead:	Regional Water Quality Board		
Facility Status:	INACTIVE		
Discovered Date:	Not reported		
Facility Description:	Not reported		
Phase of Work by Responsible Party:	NOT REPORTED		
National Priority List:	NOT REPORTED		
Primary Substance Spilled:	NOT REPORTED		
Secondary Substance Spilled:	NOT REPORTED		
Problem Caused by UST:	No		
Contaminant Concentration Type (1):	Not reported		
Key Contaminant Concentration (1):	Not reported		
Initial Maximum Concentration (1):	Not reported		
Current Maximum Concentration (1):	Not reported		
Contaminant Concentration Type (2):	Not reported		
Key Contaminant Concentration (2):	Not reported		
Initial Maximum Concentration (2):	Not reported		
Current Maximum Concentration (2):	Not reported		
Contaminant Concentration Type (3):	Not reported		
Key Contaminant Concentration (3):	Not reported		
Initial Maximum Concentration (3):	Not reported		
Plume in Length (FT):	Not reported		
Size Depth (FT):	Not reported		
Municipal Drinking Wells Affected:	Not reported		
Private Drinking Wells Affected:	Not reported		
Current Maximum Concentration (3):	Not reported		
Historical Minimum Depth to Groundwater:	Not reported		
Maximum Soil Concentration of Contaminates:	Not reported		
Max Grndwater Concentration of Contaminates:	Not reported		
Benzene:	Not reported		
Maximum Benzene:	Not reported		
Soil Action Needed:	Not reported		
Total of Extraction Flow Rate:	Not reported		
Estimated % of Contaminants Contained:	Not reported		
Contaminant Source:	Not reported		
Contaminant Concentration as of:	Not reported		
Contaminant Concentration (1):	Not reported		
Well or Boring Number (1):	Not reported		
Initial Level Concentration (1):	Not reported		

MAP FINDINGS

Map ID
 Direction
 Distance
 Elevation

Site

Database(s)

EDR ID Number
 EPA ID Number

REDEVELOPMENT AGENCY (TRANSOL LANCOSLE) (Continued)

S101641313

Current Level Concentration (1):	Not reported
Contaminant Concentration (2):	Not reported
Well or Boring Number (2):	Not reported
Initial Level Concentration (2):	Not reported
Current Level Concentration (2):	Not reported
Contaminant Concentration (3):	Not reported
Well or Boring Number (3):	Not reported
Initial Level Concentration (3):	Not reported
Current Level Concentration (3):	Not reported
Number of Municipal Wells:	Not reported
Number of Private Wells:	Not reported
Closure Name:	Not reported
Closure Date:	Not reported
Soil Action Needed Start Date:	Not reported
Soil Action Needed End Date:	Not reported
Onsite Water Action Needed:	Not reported
Onsite Water Action Needed Start Date:	Not reported
Onsite Water Action Needed End Date:	Not reported
Off Site Water Action Needed:	Not reported
Off Site Water Action Needed Start Date:	Not reported
Off Site Water Action Needed End Date:	Not reported
Estimated % of Contamination Concentration:	Not reported
Enforcement & Regulatory Action (1):	Not reported
Enforcement Action Date (1):	Not reported
Enforcement & Regulatory Action (2):	Not reported
Enforcement Action Date (2):	Not reported
Enforcement & Regulatory Action (3):	Not reported
Enforcement Action Date (3):	Not reported
Enforcement & Regulatory Action (4):	Not reported
Enforcement Action Date (4):	Not reported
Enforcement & Regulatory Action (5):	Not reported
Enforcement Action Date (5):	Not reported
Enforcement & Regulatory Action (6):	Not reported
Enforcement Action Date (6):	Not reported
Enforcement & Regulatory Action (7):	Not reported
Enforcement Action Date (7):	Not reported
Enforcement & Regulatory Action (8):	Not reported
Enforcement Action Date (8):	Not reported
Enforcement & Regulatory Action (9):	Not reported
Enforcement Action Date (9):	Not reported
Enforcement & Regulatory Action (10):	Not reported
Enforcement Action Date (10):	Not reported
Immediate Response Actions:	NOT REPORTED
Remediation:	Not reported
Characterization:	Not reported
Comments:	Not reported

MAP FINDINGS

Map ID
Direction
Distance
Elevation

Site

Database(s)

EDR ID Number
EPA ID Number

REDEVELOPMENT AGENCY (TRANSOL LANCOSLE) (Continued)

S101641313

SLIC Region 2:

Facility ID:	01S0245	Last Site Update:	03/05/1991
Activity Status:	Inactive		
Case Engineer:	Sumadhu Arigala		
NPL Status:	Not an NPL site	Discovery Date:	Not reported
Case Type:	Not reported	Sample Date:	000003.*
Facility Desc:	Not reported		
Contamination:	Not reported		
Comment:	Not reported		
Contamination Level:		Not reported	
Number of Municipal Wells Contaminated by Site:		0	
Number of Private Wells Contaminated by Site:		0	
Soil Removal Action Taken/Needed:		Not reported	
Soil Removal or Contaminant Action Started:		Not reported	
Soil Removal or Contaminant Action Completed:		Not reported	
On-Site Groundwater Extraction or Containment is Needed:		Not reported	
On-Site Groundwater Extraction or Containment Started:		Not reported	
Off-Site Groundwater Extraction or Containment is Needed:		Not reported	
Off-Site Groundwater Extraction or Containment Started:		Not reported	
Length of Contamination Plume (Feet):		0	
Depth of Contamination Plume (Feet):		0	
Wells Closed Due To Contamination of Site:		Not reported	
Date of Wells Closure:		Not reported	
Nearest Public or Private Drinking Water Well (Feet):		0	
Under Jurisdiction of Lead Agency Date:		Not reported	
Latitude/Longitude:		Not reported	
Flow Rate:		0.0	
Flow Date:		000003.*	
Percent of Contaminants Contained:		0	
Contaminant Type:		Not reported	
EPA ID:		Not reported	
Stages of Site Investigation Process Initiated:			
Site Characterization Phase:		Not reported	
Post Site Characterization Phase:		Not reported	
Interim Remedial Action:		Not reported	
Post Interim Remedial Action:		Not reported	
Final Remedial Action Plan:		Not reported	
Remedial Action Order:		Not reported	
Final Remedial Action:		Not reported	
Post Final Remedial Action:		Not reported	

97
South
1/4-1/2
Higher

HYDRAULIC ELECTRO SERVICE CORP
5812 HOLLIS ST
EMERYVILLE, CA 94608

S Bay Reg. 2 S102431590
LUST N/A

MAP FINDINGS

Map ID
 Direction
 Distance
 Elevation

Site

Database(s)

EDR ID Number
 EPA ID Number

HYDRAULIC ELECTRO SERVICE CORP (Continued)

S102431590

State LUST:

Facility Type:	ACTIVE	Cross Street:	Not reported
Reg Board:	San Francisco Bay Region	Qty Leaked:	Not reported
Chemical:	Diesel		
Lead Agency:	Local Agency		
Case Type:	Other ground water affected		
Status:	Leak being confirmed		
Review Date:	07/19/1993	Confirm Leak:	03/23/1992
Workplan:	Not reported	Prelim Assess:	Not reported
Pollution Char:	Not reported	Remed Plan:	Not reported
Remed Action:	Not reported	Monitoring:	Not reported
Close Date:	Not reported	Release Date:	12/05/1989

LUST Region 2:

Facility ID:	01-1206	Lat/Long:	37.8401190 / -122.2885200
Region:	2	Record Number:	3217
Entered Date:	06/16/1993	Last Review:	07/19/1993
Correspondence:	07/19/1993	Release Date:	12/05/1989
Case Number:	49	Staff Initial:	KLG
How Discovered:	Tank Closure	Discovered Date:	12/05/1989
How Stopped:	Tank Closure	Stopped Date:	12/05/1989
Leak Source:	Unknown	Leak Cause:	Unknown
Facility Status:	Not reported		
Update Status:	Not reported		
Review Status:	Not reported		
Priority:	Not reported		
Local Agency:	Alameda County - Oakland, Hayward (unincorporated), Dublin, San Lorenzo, Albany, Castro valley)		
Case Type:	Other ground water or surface water is affected or threatened		
Primary Substance:	Diesel		
Secondary Substance:	Not reported		
Maximum Soil Concentration:	0		
Maximum Groundwater Impact:	Not reported		
Current Benzene in Groundwater:	0		
Maximum Benzene Concentration:	0		
Nuber of Wells:	Not reported		
Depth to Groundwater:	Not reported		
MTBE Contamination Level:	Not reported		
Interim Remediation:	Yes		
Interim Remediation Date:	12/05/1989		
Lead Agency:	Local Agency		
Case List:	FUEL		
Enforcement Type:	1		
Enforcement Date:	03/23/1992		
Responsible Party Search:	Solvent - Identified and financially capable of performing work.		
Funding:	Federal		

Date Status Was First Assigned - The following dates are assigned as the status progresses:

Leak Confirmed:	03/23/1992
Workplan Submitted:	00/00/0000
Assessment Underway:	00/00/0000
Pollution Characterization:	00/00/0000
Corrective Action Plan:	00/00/0000
Enforcement Action Date:	Not reported
Remediation Underway:	00/00/0000
Monitoring Begun:	00/00/0000
Case Closed:	00/00/0000

MAP FINDINGS

Map ID
 Direction
 Distance
 Elevation

Site

Database(s)

EDR ID Number
 EPA ID Number

HYDRAULIC ELECTRO SERVICE CORP (Continued)

S102431590

LUST Alameda County:

Region: ALAMEDA
 Case Closed: Not reported
 Priority: HIGH/Fast Action/RP Clos Reqst
 State ID: 49
 Status: Active
 Substance: Diesel
 Date Reported: 19891205

South Bay Region 2:

Facility ID:	01-1206	Staff:	Not reported
Case Number:	Not reported	File Number:	Not reported
Last Update:	Not reported	Case Type:	Not reported
RWQCB Initials:	Not reported	EPA Contact:	Not reported
DOHS Initials:	Not reported	Map Number:	Not reported
Type:	Other ground water or surface water is affected or threatened		
Lead:	Local Agency (Santa Clara Valley Water District)		
Facility Status:	Not reported		
Discovered Date:	Not reported		
Facility Description:	Not reported		
Phase of Work by Responsible Party:	1		
National Priority List:	NOT REPORTED		
Primary Substance Spilled:	Diesel		
Secondary Substance Spilled:	NOT REPORTED		
Problem Caused by UST:	No		
Contaminant Concentration Type (1):	Not reported		
Key Contaminant Concentration (1):	Not reported		
Initial Maximum Concentration (1):	Not reported		
Current Maximum Concentration (1):	Not reported		
Contaminant Concentration Type (2):	Not reported		
Key Contaminant Concentration (2):	Not reported		
Initial Maximum Concentration (2):	Not reported		
Current Maximum Concentration (2):	Not reported		
Contaminant Concentration Type (3):	Not reported		
Key Contaminant Concentration (3):	Not reported		
Initial Maximum Concentration (3):	Not reported		
Plume in Length (FT):	Not reported		
Size Depth (FT):	Not reported		
Municipal Drinking Wells Affected:	Not reported		
Private Drinking Wells Affected:	Not reported		
Current Maximum Concentration (3):	Not reported		
Historical Minimum Depth to Groundwater:	Not reported		
Maximum Soil Concentration of Contaminates:	0 (parts per million)		
Max Grndwater Concentration of Contaminates:	0 (parts per billion)		
Benzene:	0		
Maximum Benzene:	0		
Soil Action Needed:	Not reported		
Total of Extraction Flow Rate:	Not reported		
Estimated % of Contaminants Contained:	Not reported		
Contaminant Source:	Not reported		
Contaminant Concentration as of:	Not reported		
Contaminant Concentration (1):	Not reported		
Well or Boring Number (1):	Not reported		
Initial Level Concentration (1):	Not reported		
Current Level Concentration (1):	Not reported		
Contaminant Concentration (2):	Not reported		
Well or Boring Number (2):	Not reported		

MAP FINDINGS

Map ID
Direction
Distance
Elevation

Site

Database(s)

EDR ID Number
EPA ID Number

HYDRAULIC ELECTRO SERVICE CORP (Continued)

S102431590

Initial Level Concentration (2):	Not reported
Current Level Concentration (2):	Not reported
Contaminant Concentration (3):	Not reported
Well or Boring Number (3):	Not reported
Initial Level Concentration (3):	Not reported
Current Level Concentration (3):	Not reported
Number of Municipal Wells:	Not reported
Number of Private Wells:	Not reported
Closure Name:	Not reported
Closure Date:	Not reported
Soil Action Needed Start Date:	Not reported
Soil Action Needed End Date:	Not reported
Onsite Water Action Needed:	Not reported
Onsite Water Action Needed Start Date:	Not reported
Onsite Water Action Needed End Date:	Not reported
Off Site Water Action Needed:	Not reported
Off Site Water Action Needed Start Date:	Not reported
Off Site Water Action Needed End Date:	Not reported
Estimated % of Contamination Concentration:	Not reported
Enforcement & Regulatory Action (1):	Not reported
Enforcement Action Date (1):	Not reported
Enforcement & Regulatory Action (2):	Not reported
Enforcement Action Date (2):	Not reported
Enforcement & Regulatory Action (3):	Not reported
Enforcement Action Date (3):	Not reported
Enforcement & Regulatory Action (4):	Not reported
Enforcement Action Date (4):	Not reported
Enforcement & Regulatory Action (5):	Not reported
Enforcement Action Date (5):	Not reported
Enforcement & Regulatory Action (6):	Not reported
Enforcement Action Date (6):	Not reported
Enforcement & Regulatory Action (7):	Not reported
Enforcement Action Date (7):	Not reported
Enforcement & Regulatory Action (8):	Not reported
Enforcement Action Date (8):	Not reported
Enforcement & Regulatory Action (9):	Not reported
Enforcement Action Date (9):	Not reported
Enforcement & Regulatory Action (10):	Not reported
Enforcement Action Date (10):	Not reported
Immediate Response Actions:	NOT REPORTED
Remediation:	Not reported
Characterization	Not reported
Comments	Not reported

98
SW
1/4-1/2
Lower

SHELLMOUND VENTURE PROJECT
SHELLMOUND STREET
EMERYVILLE, CA 94608

Cal-Sites

S102008193
N/A

MAP FINDINGS

Map ID
 Direction
 Distance
 Elevation

Site

Database(s)

EDR ID Number
 EPA ID Number

SHELLMOUND VENTURE PROJECT (Continued)

S102008193

CAL-SITES:

Facility ID: 01330039
 Facility Type: VOLUNTARY CLEANUP PROGRAM
 Status: Not reported
 Status Date: 05/10/1994
 Lead: DTSC
 Region: 2 - BERKELEY
 Branch: NC - NORTH COAST
 File Name: Not reported
 Status Name: VOLUNTARY CLEANUP PROGRAM
 Lead Agency: DEPT OF TOXIC SUBSTANCES CONTROL
 NPL: Not Listed
 SIC: 33 MANU - PRIMARY METAL INDUSTRIES
 Staff Member Responsible for Site: Not reported
 Supervisor Responsible for Site: LNAKASHI
 Region Water Control Board: SF - SAN FRANCISCO BAY
 Access: Controlled
 Cortese: C
 Hazardous Ranking Score: Not reported
 Date Site Hazard Ranked: Not reported
 Groundwater Contamination: Confirmed
 No. of Contamination Sources: 3
 Lat/Long: Not reported
 Lat/long Method: Not reported
 State Assembly District Code: 14
 State Senate District: 9
 Activity: CERTIFICATION
 Activity Status: VOLUNTARY CLEANUP PROGRAM
 Activity: REMOVAL ACTION
 Activity Status: VOLUNTARY CLEANUP PROGRAM
 Activity: REMOVAL ACTION WORKPLAN
 Activity Status: VOLUNTARY CLEANUP PROGRAM
 Activity: REMEDIAL INVESTIGATION / FEASIBILITY STUDY
 Activity Status: VOLUNTARY CLEANUP PROGRAM
 Activity: I/SE, IORSE, FFA, FFSRA, VCA, EA
 Activity Status: VOLUNTARY CLEANUP PROGRAM
 Activity: I/SE, IORSE, FFA, FFSRA, VCA, EA
 Activity Status: VOLUNTARY CLEANUP PROGRAM
 Activity: DISCOVERY
 Activity Status: VOLUNTARY CLEANUP PROGRAM
 Background: The site was formerly part of the Judson Steel Corp. founded in 1882. Judson Steel mainly used the site for storage and disposal of slag material. Heavy metals (lead, chromium, etc) are present in the soil and hydrocarbons and volatile organics appear to be migrating via groundwater from surrounding properties. Groundwater appears to be flowing towards Temescal Creek which discharges to the Emeryville Wetlands. Several endangered species are believed to inhabit the wetlands. A number of investigations have occurred at the sites by the Marriott Corporation, the Martin Group, Chiron, and Caltrans.
 The Department has entered into 2 separate walkin agreement associated with this property. The first agreement signed November 19, 1993 with the City of Emeryville Redevelopment Agency. The scope of work covers investigation and remediation with the

MAP FINDINGS

Map ID
Direction
Distance
Elevation

Site

Database(s)

EDR ID Number
EPA ID Number

SHELLMOUND VENTURE PROJECT (Continued)

S102008193

intended future use of the property being commerical.
The second agreement is with Caltrans. As part of the reconstruction of the Cypress freeway. Caltrans must relocate an EBMUD line.

Alternative Name: HIRON CORP
Alternative Addr: SHELLMOUND STREET
EMERYVILLE, CA 94608
Alternative Name: ARIOTT HOTELS
Alternative Addr: SHELLMOUND STREET
EMERYVILLE, CA 94608
Alternative Name: UDSON STEEL
Alternative Addr: SHELLMOUND STREET
EMERYVILLE, CA 94608
Alternative Name: HELLMOUND VENTURE PROJECT
Alternative Addr: SHELLMOUND STREET
EMERYVILLE, CA 94608
Comment Date: Not reported
Comment: Not reported

**T99
East
1/4-1/2
Higher**

**BOLIN'S SERVICE GARAGE
6335 SAN PABLO AVE
OAKLAND, CA**

**S Bay Reg. 2 S102425527
LUST N/A**

State LUST:

Facility Type:	ACTIVE	Cross Street:	Not reported
Reg Board:	San Francisco Bay Region	Qty Leaked:	Not reported
Chemical:	Gasoline		
Lead Agency:	Local Agency		
Case Type:	Soil only		
Status:	No leak action taken by responsible party after initial report of leak		
Abate Method:	No Action Taken - no action has as yet been taken at the site		
Review Date:	03/21/1990	Confirm Leak:	Not reported
Workplan:	Not reported	Prelim Assess:	Not reported
Pollution Char:	Not reported	Remed Plan:	Not reported
Remed Action:	Not reported	Monitoring:	Not reported
Close Date:	Not reported	Release Date:	05/19/1988

LUST Region 2:

Facility ID:	01-0212	Lat/Long:	37.8459860 / -122.2840260
Region:	2	Record Number:	2596
Entered Date:	00/00/0000	Last Review:	03/21/1990
Correspondence:	12/01/1988	Release Date:	05/19/1988
Case Number:	1685	Staff Initial:	KLG
How Discovered:	Tank Closure	Discovered Date:	05/06/1988
How Stopped:	Tank Closure	Stopped Date:	05/19/1988
Leak Source:	Tank	Leak Cause:	Structure Failure
Facility Status:	Not reported		
Update Status:	Not reported		
Review Status:	Not reported		
Priority:	Not reported		
Local Agency:	Alameda County - Oakland, Hayward (unincorporated), Dublin, San Lorenzo, Albany, Castro valley)		
Case Type:	Soil contamination has occurred at such low levels as to not pose a threat to water quality. One of the following sets of conditions must be met: 1.) Initial soil contamination is less than 100 parts per million below the tank 2.) Low permeable soil (silts & clay) 3.) No shallow ground water, >50' Or 4.) Monitoring wells have been installed in appropriate locations and water analysis shows non-detect.		
Primary Substance:	Gasoline		

MAP FINDINGS

Map ID
 Direction
 Distance
 Elevation

Site

Database(s)

EDR ID Number
 EPA ID Number

BOLIN'S SERVICE GARAGE (Continued)

S102425527

Secondary Substance: Not reported
 Maximum Soil Concentration: 0
 Maximum Groundwater Impact: Not reported
 Current Benzene in Groundwater: 0
 Maximum Benzene Concentration: 0
 Nuber of Wells: Not reported
 Depth to Groundwater: Not reported
 MTBE Contamination Level: Not reported
 Interim Remediation: Yes
 Interim Remediation Date: 00/00/0000
 Lead Agency: Local Agency
 Case List: FUEL
 Enforcement Type: 0
 Enforcement Date: 00/00/0000
 Responsible Party Search: Not reported
 Funding: Federal
 Date Status Was First Assigned - The following dates are assigned as the status progresses:
 Leak Confirmed: 00/00/0000
 Workplan Submitted: 00/00/0000
 Assessment Underway: 00/00/0000
 Pollution Characterization: 00/00/0000
 Corrective Action Plan: 00/00/0000
 Enforcement Action Date: Not reported
 Remediation Underway: 00/00/0000
 Monitoring Begun: 00/00/0000
 Case Closed: 00/00/0000
 Abatement: No Action Taken
 Comments: URF & COUNTY LETTER ONLY

South Bay Region 2:

Facility ID:	01-0212	Staff:	Not reported
Case Number:	Not reported	File Number:	Not reported
Last Update:	Not reported	Case Type:	Not reported
RWQCB Initials:	Not reported	EPA Contact:	Not reported
DOHS Initials:	Not reported	Map Number:	Not reported
Type:	Only soil contamination has occurred and at such a low level as to not pose a threat to water quality		
Lead:	Local Agency (Santa Clara Valley Water District)		
Facility Status:	Not reported		
Discovered Date:	Not reported		
Facility Description:	Not reported		
Phase of Work by Responsible Party:	0		
National Priority List:	NOT REPORTED		
Primary Substance Spilled:	Gasoline		
Secondary Substance Spilled:	NOT REPORTED		
Problem Caused by UST:	No		
Contaminant Concentration Type (1):	Not reported		
Key Contaminant Concentration (1):	Not reported		
Initial Maximum Concentration (1):	Not reported		
Current Maximum Concentration (1):	Not reported		
Contaminant Concentration Type (2):	Not reported		
Key Contaminant Concentration (2):	Not reported		
Initial Maximum Concentration (2):	Not reported		
Current Maximum Concentration (2):	Not reported		
Contaminant Concentration Type (3):	Not reported		
Key Contaminant Concentration (3):	Not reported		
Initial Maximum Concentration (3):	Not reported		
Plume in Length (FT):	Not reported		
Size Depth (FT):	Not reported		

MAP FINDINGS

Map ID
 Direction
 Distance
 Elevation

Site

Database(s)

EDR ID Number
 EPA ID Number

BOLIN'S SERVICE GARAGE (Continued)

S102425527

Municipal Drinking Wells Affected:	Not reported
Private Drinking Wells Affected:	Not reported
Current Maximum Concentration (3):	Not reported
Historical Minimum Depth to Groundwater:	Not reported
Maximum Soil Concentration of Contaminates:	0 (parts per million)
Max Grndwater Concentration of Contaminates:	0 (parts per billion)
Benzene:	0
Maximum Benzene:	0
Soil Action Needed:	Not reported
Total of Extraction Flow Rate:	Not reported
Estimated % of Contaminants Contained:	Not reported
Contaminant Source:	Not reported
Contaminant Concentration as of:	Not reported
Contaminant Concentration (1):	Not reported
Well or Boring Number (1):	Not reported
Initial Level Concentration (1):	Not reported
Current Level Concentration (1):	Not reported
Contaminant Concentration (2):	Not reported
Well or Boring Number (2):	Not reported
Initial Level Concentration (2):	Not reported
Current Level Concentration (2):	Not reported
Contaminant Concentration (3):	Not reported
Well or Boring Number (3):	Not reported
Initial Level Concentration (3):	Not reported
Current Level Concentration (3):	Not reported
Number of Municipal Wells:	Not reported
Number of Private Wells:	Not reported
Closure Name:	Not reported
Closure Date:	Not reported
Soil Action Needed Start Date:	Not reported
Soil Action Needed End Date:	Not reported
Onsite Water Action Needed:	Not reported
Onsite Water Action Needed Start Date:	Not reported
Onsite Water Action Needed End Date:	Not reported
Off Site Water Action Needed:	Not reported
Off Site Water Action Needed Start Date:	Not reported
Off Site Water Action Needed End Date:	Not reported
Estimated % of Contamination Concentration:	Not reported
Enforcement & Regulatory Action (1):	Not reported
Enforcement Action Date (1):	Not reported
Enforcement & Regulatory Action (2):	Not reported
Enforcement Action Date (2):	Not reported
Enforcement & Regulatory Action (3):	Not reported
Enforcement Action Date (3):	Not reported
Enforcement & Regulatory Action (4):	Not reported
Enforcement Action Date (4):	Not reported
Enforcement & Regulatory Action (5):	Not reported
Enforcement Action Date (5):	Not reported
Enforcement & Regulatory Action (6):	Not reported
Enforcement Action Date (6):	Not reported
Enforcement & Regulatory Action (7):	Not reported
Enforcement Action Date (7):	Not reported
Enforcement & Regulatory Action (8):	Not reported
Enforcement Action Date (8):	Not reported
Enforcement & Regulatory Action (9):	Not reported
Enforcement Action Date (9):	Not reported

MAP FINDINGS

Map ID Direction Distance Elevation	Site	Database(s)	EDR ID Number EPA ID Number
	BOLIN'S SERVICE GARAGE (Continued)		S102425527
	Enforcement & Regulatory Action (10): Not reported Enforcement Action Date (10): Not reported Immediate Response Actions: NOT REPORTED Remediation: Not reported Characterization: Not reported Comments: Not reported		
T100 East 1/4-1/2 Higher	BOLINS SERVICE GARAGE 6335 SAN PABLO AVE OAKLAND, CA 94608	LUST	S102425528 N/A
	LUST Alameda County: Region: ALAMEDA Case Closed: Not reported Priority: Not reported State ID: 1685 Status: Active Substance: Gasoline Date Reported: 19880506		
101 North 1/4-1/2 Higher	FABCO 67TH ST (1249) OAKLAND, CA 94662	Cortese	S101293796 N/A
	CORTESE: Facility ID: 01-000735 Data Source: LTNKA		
U102 NE 1/4-1/2 Higher	MYERS DRUM - OAKLAND 6549 SAN PABLO AVE OAKLAND, CA 94608	Cal-Sites AWP	S101272666 N/A

MAP FINDINGS

Map ID
 Direction
 Distance
 Elevation

Site

Database(s)

EDR ID Number
 EPA ID Number

MYERS DRUM - OAKLAND (Continued)

S101272666

CAL-SITES:

Facility ID: 01340111
 Facility Type: RESPONSIBLE PARTY
 Status: Not reported
 Status Date: 01/01/1990
 Lead: DTSC
 Region: 2 - BERKELEY
 Branch: NC - NORTH COAST
 File Name: Not reported
 Status Name: ANNUAL WORKPLAN - ACTIVE SITE
 Lead Agency: DEPT OF TOXIC SUBSTANCES CONTROL
 NPL: Not Listed
 SIC: 34 MANU - FABRICATED METAL PRODUCTS
 Staff Member Responsible for Site: TPARK
 Supervisor Responsible for Site: RFEATHER
 Region Water Control Board: SF - SAN FRANCISCO BAY
 Access: Uncontrolled
 Cortese: U
 Hazardous Ranking Score: 36.33
 Date Site Hazard Ranked: Not reported
 Groundwater Contamination: Suspected
 No. of Contamination Sources: 1
 Lat/Long: 37° 50' 52" / 122° 17' 3"
 Lat/long Method: TEALE ADDRESS MATCH
 State Assembly District Code: 14
 State Senate District: 09
 Activity: DESIGN
 Activity Status: ANNUAL WORKPLAN - ACTIVE SITE
 Activity: CERTIFICATION
 Activity Status: ANNUAL WORKPLAN - ACTIVE SITE
 Activity: REMEDIAL ACTION (RAP REQUIRED)
 Activity Status: ANNUAL WORKPLAN - ACTIVE SITE
 Activity: DESIGN
 Activity Status: ANNUAL WORKPLAN - ACTIVE SITE
 Activity: CEQA INCLUDING NEGATIVE DECS
 Activity Status: ANNUAL WORKPLAN - ACTIVE SITE
 Activity: REMEDIAL INVESTIGATION / FEASIBILITY STUDY
 Activity Status: ANNUAL WORKPLAN - ACTIVE SITE
 Activity: REMEDIAL ACTION PLAN / RECORD OF DECISION
 Activity Status: ANNUAL WORKPLAN - ACTIVE SITE
 Activity: REMEDIAL INVESTIGATION / FEASIBILITY STUDY
 Activity Status: ANNUAL WORKPLAN - ACTIVE SITE
 Activity: PUBLIC PARTICIPATION PLAN
 Activity Status: ANNUAL WORKPLAN - ACTIVE SITE
 Activity: REMOVAL ACTION
 Activity Status: ANNUAL WORKPLAN - ACTIVE SITE
 Activity: I/SE, IORSE, FFA, FFSRA, VCA, EA
 Activity Status: ANNUAL WORKPLAN - ACTIVE SITE
 Activity: PRELIMINARY ASSESSMENT
 Activity Status: ANNUAL WORKPLAN - ACTIVE SITE
 Background: The site is a drum recycling facility located in a commercial, industrial and residential area. The site was identified by the Surveillance and Enforcement Unit as part of the Statewide Drum Recycling program. Due to poor drum recycling practices, there have been periodic, massive releases of hazardous wastes at the site.
 Soils at the site are contaminated with heavy metals (lead,

MAP FINDINGS

Map ID
Direction
Distance
Elevation

Site

Database(s)

EDR ID Number
EPA ID Number

MYERS DRUM - OAKLAND (Continued)

S101272666

zinc, and arsenic); volatile organic compounds (toluene, xylene, and propanol); semivolatile organic compounds (naphthalene and phenol); and total petroleum hydrocarbons.

A remedial action plan was approved in May 1996. The plan called for building demolition, hot spot soil removal, capping and installation of a localized groundwater pump and treat system. Homes are located less than 500 feet from the site. San Francisco Bay is 3,000 feet from the site, and the Berkeley Aquatic Park is one-half mile from the site. Residents near the site are potential receptors for surface waste contamination and for wind-borne dispersion of contaminated soils.

Alternative Name: YERS DRUM - OAKLAND

Alternative Addr: 6549 SAN PABLO AVENUE
OAKLAND, CA 94608

Alternative Name: AISER - FORMER OWNER

Alternative Addr: 6549 SAN PABLO AVENUE
OAKLAND, CA 94608

Alternative Name: YERS CONTAINER CORPORATION

Alternative Addr: 6549 SAN PABLO AVENUE
OAKLAND, CA 94608

Comment Date: 04/27/1988

Comment: State inspection. Samples taken.
Sample results received.
Facility Drive-By.
DHS inspected site as part of drum recycling project.
Preliminary Assessment Done: Enforcement case pending at this site.
This is the date the site was first listed pursuant to section 25356.
Drum recycling facility. Contaminants include Pb, Zn, Cr, organic compounds, and semi-volatile compounds.
RA SUMPS: The RP drained 11 sumps and check the integrity of the sumps. The completion report was submitted on this date. This is an early completion of a planned RA. 250 cubic yards of waste removed.
The Department settled with Kaiser bankruptcy for both of the Myers sites.
FS approved proposing soil and groundwater removal to industrial use standards.
FS amended to propose soil and groundwater removal to residential use standards.
The RAP was approved.
Phase Ia Design approved for building demolition plan.

AWP Facility ID: 01340111 Facility Type: RP

**U103
NE
1/4-1/2
Higher**

**MYERS DRUM CO
6549 SAN PABLO AVE
OAKLAND, CA 94608**

**FINDS 1000369037
RCRIS-LQG CAD009123217
CERC-NFRAP
UST
Cortese
Ca. FID
CA SLIC**

CERCLIS-NFRAP Classification Data:

Site Incident Category: Not reported
Ownership Status: PRIVATE
EPA Notes: Not reported

Federal Facility: NO
NPL Status: NOT ON NPL

MAP FINDINGS

Map ID
Direction
Distance
Elevation

Site

Database(s)

EDR ID Number
EPA ID Number

MYERS DRUM CO (Continued)

1000369037

CERCLIS-NFRAP Assessment History:

Assessment:	PRELIMINARY ASSESSMENT	Completed:	09/15/94
Assessment:	DISCOVERY	Completed:	10/18/93

RCRIS:

Owner: KAISER STEEL CORPORATION
(415) 555-1212

Contact: ENVIRONMENTAL MANAGER
(415) 233-4865

Record Date: 08/18/80

Classification: Large Quantity Generator, Hazardous Waste Transporter

Used Oil Recyc: No

Violation Status: No violations found

FINDS:

Other Pertinent Environmental Activity Identified at Site:
- Facility is monitored or permitted for air emissions under the Clean Air Act (under AFS/AIRS)

CORTESE:

Facility ID: 01-002689 Data Source: CALSI

FID:

Facility ID:	01002689	Regulate ID:	00041770
Reg By:	Active Underground Storage Tank Location		
Cortese Code:	Not reported	SIC Code:	Not reported
Status:	Active	Facility Tel:	(415) 652-6847
Mail To:	Not reported		
	6549 SAN PABLO AVE		
	OAKLAND, CA 94608		
Contact:	Not reported	Contact Tel:	Not reported
DUNs No:	Not reported	NPDES No:	Not reported
Creation:	10/22/93	Modified:	00/00/00
EPA ID:	Not reported		
Comments:	Not reported		

MAP FINDINGS

Map ID
 Direction
 Distance
 Elevation

Site

Database(s)

EDR ID Number
 EPA ID Number

MYERS DRUM CO (Continued)

1000369037

SLIC Region 2:

Facility ID:	01S0201	Last Site Update:	01/24/1994
Activity Status:	Active		
Case Engineer:	Sumadhu Arigala		
NPL Status:	Not an NPL site	Discovery Date:	Not reported
Case Type:	SO	Sample Date:	000003.*
Facility Desc:	Not reported		
Contamination:	Not reported		
Comment:	Not reported		
Contamination Level:		Not reported	
Number of Municipal Wells Contaminated by Site:		0	
Number of Private Wells Contaminated by Site:		0	
Soil Removal Action Taken/Needed:		Not reported	
Soil Removal or Contaminant Action Started:		Not reported	
Soil Removal or Contaminant Action Completed:		Not reported	
On-Site Groundwater Extraction or Containment is Needed:		Not reported	
On-Site Groundwater Extraction or Containment Started:		Not reported	
Off-Site Groundwater Extraction or Containment is Needed:		Not reported	
Off-Site Groundwater Extraction or Containment Started:		Not reported	
Length of Contamination Plume (Feet):		0	
Depth of Contamination Plume (Feet):		0	
Wells Closed Due To Contamination of Site:		Not reported	
Date of Wells Closure:		Not reported	
Nearest Public or Private Drinking Water Well (Feet):		0	
Under Jurisdiction of Lead Agency Date:		Not reported	
Latitude/Longitude:		Not reported	
Flow Rate:		0.0	
Flow Date:		000003.*	
Percent of Contaminants Contained:		0	
Contaminant Type:		Not reported	
EPA ID:		Not reported	
Stages of Site Investigation Process Initiated:			
Site Characterization Phase:		Not reported	
Post Site Characterization Phase:		Not reported	
Interim Remedial Action:		Not reported	
Post Interim Remedial Action:		Not reported	
Final Remedial Action Plan:		Not reported	
Remedial Action Order:		Not reported	
Final Remedial Action:		Not reported	
Post Final Remedial Action:		Not reported	

State UST:

Facility ID:	14527		
Tank Num:	1	Container Num:	1
Tank Capacity:	8000	Year Installed:	Not reported
Tank Used for:	PRODUCT		
Type of Fuel:	REGULAR	Tank Constrctn:	1/4 inches
Leak Detection:	Stock Inventor		
Contact Name:	THURMAN CRABTREE	Telephone:	(415) 271-6200
Total Tanks:	4	Region:	Not reported
Facility Type:	2	Other Type:	DRUM RECONDITIONING

MAP FINDINGS

Map ID
Direction
Distance
Elevation

Site

Database(s)

EDR ID Number
EPA ID Number

MYERS DRUM CO (Continued)

1000369037

Facility ID:	14527	Container Num:	2
Tank Num:	2	Year Installed:	Not reported
Tank Capacity:	25000	Tank Constrctn:	6 inches
Tank Used for:	WASTE	Telephone:	(415) 271-6200
Type of Fuel:	Not Reported	Region:	Not reported
Leak Detection:	None	Other Type:	DRUM RECONDITIONING
Contact Name:	THURMAN CRABTREE		
Total Tanks:	4		
Facility Type:	2		

Facility ID:	14527	Container Num:	3
Tank Num:	3	Year Installed:	Not reported
Tank Capacity:	16000	Tank Constrctn:	6 inches
Tank Used for:	WASTE	Telephone:	(415) 271-6200
Type of Fuel:	Not Reported	Region:	Not reported
Leak Detection:	None	Other Type:	DRUM RECONDITIONING
Contact Name:	THURMAN CRABTREE		
Total Tanks:	4		
Facility Type:	2		

Facility ID:	14527	Container Num:	4
Tank Num:	4	Year Installed:	Not reported
Tank Capacity:	1000	Tank Constrctn:	1/4 inches
Tank Used for:	WASTE	Telephone:	(415) 271-6200
Type of Fuel:	WASTE OIL	Region:	Not reported
Leak Detection:	None	Other Type:	DRUM RECONDITIONING
Contact Name:	THURMAN CRABTREE		
Total Tanks:	4		
Facility Type:	2		

T104
East
1/4-1/2
Higher

CARS RENT A CAR
6301 SAN PABLO AVE
OAKLAND, CA 94608

S Bay Reg. 2 S102426380
LUST N/A

State LUST:

Facility Type:	ACTIVE	Cross Street:	Not reported
Reg Board:	San Francisco Bay Region	Qty Leaked:	Not reported
Chemical:	Gasoline		
Lead Agency:	Local Agency		
Case Type:	Soil only		
Status:	Preliminary site assessment underway		
Review Date:	10/22/1996	Confirm Leak:	Not reported
Workplan:	Not reported	Prelim Assess:	10/22/1996
Pollution Char:	Not reported	Remed Plan:	Not reported
Remed Action:	Not reported	Monitoring:	Not reported
Close Date:	Not reported	Release Date:	08/17/1994

LUST Region 2:

Facility ID:	01-2008	Lat/Long:	37.8457950 / -122.2837810
Region:	2	Record Number:	4441
Entered Date:	09/06/1994	Last Review:	10/22/1996
Correspondence:	10/17/1997	Release Date:	08/17/1994
Case Number:	1683	Staff Initial:	KLK
How Discovered:	Tank Closure	Discovered Date:	08/05/1994
How Stopped:	Tank Closure	Stopped Date:	00/00/0000
Leak Source:	Unknown	Leak Cause:	Unknown
Facility Status:	Not reported		

MAP FINDINGS

Map ID
 Direction
 Distance
 Elevation

Site

Database(s)

EDR ID Number
 EPA ID Number

CARS RENT A CAR (Continued)

S102426380

Update Status: Not reported
 Review Status: Checked, all material in file has been reviewed.
 Priority: Not reported
 Local Agency: Alameda County - Oakland, Hayward (unincorporated), Dublin, San Lorenzo, Albany, Castro valley
 Case Type: Other ground water or surface water is affected or threatened
 Primary Substance: Gasoline
 Secondary Substance: Waste Oil
 Maximum Soil Concentration: 540
 Maximum Groundwater Impact: 23000
 Current Benzene in Groundwater: 330
 Maximum Benzene Concentration: 2200
 Nuber of Wells: Not reported
 Depth to Groundwater: 9.85
 MTBE Contamination Level: 36
 Interim Remediation: Not reported
 Interim Remediation Date: 00/00/0000
 Lead Agency: Local Agency
 Case List: FUEL
 Enforcement Type: Not reported
 Enforcement Date: 00/00/0000
 Responsible Party Search: Not reported
 Funding: Federal
 Date Status Was First Assigned - The following dates are assigned as the status progresses:
 Leak Confirmed: 00/00/0000
 Workplan Submitted: 00/00/0000
 Assessment Underway: 10/22/1996
 Pollution Characterization: 00/00/0000
 Corrective Action Plan: 00/00/0000
 Enforcement Action Date: Not reported
 Remediation Underway: 00/00/0000
 Monitoring Begun: 00/00/0000
 Case Closed: 00/00/0000

LUST Alameda County:

Region: ALAMEDA
 Case Closed: Not reported
 Priority: MOD/Impact-Invest/Pot.FreeProd
 State ID: 1683
 Status: Active
 Substance: Gasoline
 Date Reported: 19940805

South Bay Region 2:

Facility ID:	01-2008	Staff:	Not reported
Case Number:	Not reported	File Number:	Not reported
Last Update:	Not reported	Case Type:	Not reported
RWQCB Initials:	Not reported	EPA Contact:	Not reported
DOHS Initials:	Not reported	Map Number:	Not reported
Type:	Only soil contamination has occurred and at such a low level as to not pose a threat to water quality		
Lead:	Local Agency (Santa Clara Valley Water District)		
Facility Status:	Not reported		
Discovered Date:	Not reported		
Facility Description:	Not reported		
Phase of Work by Responsible Party:	3		
National Priority List:	NOT REPORTED		
Primary Substance Spilled:	Gasoline		
Secondary Substance Spilled:	Waste Oil		
Problem Caused by UST:	No		

MAP FINDINGS

Map ID
 Direction
 Distance
 Elevation

Site

Database(s)

EDR ID Number
 EPA ID Number

CARS RENT A CAR (Continued)

S102426380

Contaminant Concentration Type (1):	Not reported
Key Contaminant Concentration (1):	Not reported
Initial Maximum Concentration (1):	Not reported
Current Maximum Concentration (1):	Not reported
Contaminant Concentration Type (2):	Not reported
Key Contaminant Concentration (2):	Not reported
Initial Maximum Concentration (2):	Not reported
Current Maximum Concentration (2):	Not reported
Contaminant Concentration Type (3):	Not reported
Key Contaminant Concentration (3):	Not reported
Initial Maximum Concentration (3):	Not reported
Plume in Length (FT):	Not reported
Size Depth (FT):	Not reported
Municipal Drinking Wells Affected:	Not reported
Private Drinking Wells Affected:	Not reported
Current Maximum Concentration (3):	Not reported
Historical Minimum Depth to Groundwater:	3 (Feet)
Maximum Soil Concentration of Contaminates:	540 (parts per million)
Max Grndwater Concentration of Contaminates:	0 (parts per billion)
Benzene:	2200
Maximum Benzene:	0
Soil Action Needed:	Not reported
Total of Extraction Flow Rate:	Not reported
Estimated % of Contaminants Contained:	Not reported
Contaminant Source:	Not reported
Contaminant Concentration as of:	Not reported
Contaminant Concentration (1):	Not reported
Well or Boring Number (1):	Not reported
Initial Level Concentration (1):	Not reported
Current Level Concentration (1):	Not reported
Contaminant Concentration (2):	Not reported
Well or Boring Number (2):	Not reported
Initial Level Concentration (2):	Not reported
Current Level Concentration (2):	Not reported
Contaminant Concentration (3):	Not reported
Well or Boring Number (3):	Not reported
Initial Level Concentration (3):	Not reported
Current Level Concentration (3):	Not reported
Number of Municipal Wells:	Not reported
Number of Private Wells:	Not reported
Closure Name:	Not reported
Closure Date:	Not reported
Soil Action Needed Start Date:	Not reported
Soil Action Needed End Date:	Not reported
Onsite Water Action Needed:	Not reported
Onsite Water Action Needed Start Date:	Not reported
Onsite Water Action Needed End Date:	Not reported
Off Site Water Action Needed:	Not reported
Off Site Water Action Needed Start Date:	Not reported
Off Site Water Action Needed End Date:	Not reported
Estimated % of Contamination Concentration:	Not reported
Enforcement & Regulatory Action (1):	Not reported
Enforcement Action Date (1):	Not reported
Enforcement & Regulatory Action (2):	Not reported
Enforcement Action Date (2):	Not reported
Enforcement & Regulatory Action (3):	Not reported
Enforcement Action Date (3):	Not reported

MAP FINDINGS

Map ID
Direction
Distance
Elevation

Site

Database(s)

EDR ID Number
EPA ID Number

CARS RENT A CAR (Continued)

S102426380

Enforcement & Regulatory Action (4):	Not reported
Enforcement Action Date (4):	Not reported
Enforcement & Regulatory Action (5):	Not reported
Enforcement Action Date (5):	Not reported
Enforcement & Regulatory Action (6):	Not reported
Enforcement Action Date (6):	Not reported
Enforcement & Regulatory Action (7):	Not reported
Enforcement Action Date (7):	Not reported
Enforcement & Regulatory Action (8):	Not reported
Enforcement Action Date (8):	Not reported
Enforcement & Regulatory Action (9):	Not reported
Enforcement Action Date (9):	Not reported
Enforcement & Regulatory Action (10):	Not reported
Enforcement Action Date (10):	Not reported
Immediate Response Actions:	NOT REPORTED
Remediation:	Not reported
Characterization:	Not reported
Comments:	Not reported

V105
ESE
1/4-1/2
Higher

ALASKA
6211 SAN PABLO AVE
OAKLAND, CA

S Bay Reg. 2 S102521437
LUST N/A

State LUST:

Facility Type:	ACTIVE	Cross Street:	Not reported
Reg Board:	San Francisco Bay Region	Qty Leaked:	Not reported
Chemical:	Gasoline		
Lead Agency:	Local Agency		
Case Type:	Soil only		
Status:	Leak being confirmed		
Abate Method:	No Action Taken - no action has as yet been taken at the site		
Review Date:	08/24/1995	Confirm Leak:	Not reported
Workplan:	Not reported	Prelim Assess:	Not reported
Pollution Char:	Not reported	Remed Plan:	Not reported
Remed Action:	Not reported	Monitoring:	Not reported
Close Date:	Not reported	Release Date:	12/31/1992

LUST Region 2:

Facility ID:	01-1951	Lat/Long:	37.8451880 / -122.2838770
Region:	2	Record Number:	2413
Entered Date:	02/16/1993	Last Review:	08/24/1995
Correspondence:	08/08/1995	Release Date:	12/31/1992
Case Number:	813	Staff Initial:	KLK
How Discovered:	Other Means	Discovered Date:	10/26/1992
How Stopped:	Other Means	Stopped Date:	10/26/1992
Leak Source:	Other Source	Leak Cause:	Other Cause
Facility Status:	Not reported		
Update Status:	Not reported		
Review Status:	Not reported		
Priority:	Not reported		
Local Agency:	Alameda County - Oakland, Hayward (unincorporated), Dublin, San Lorenzo, Albany, Castro valley		
Case Type:	Soil contamination has occurred at such low levels as to not pose a threat to water quality. One of the following sets of conditions must be met: 1.) Initial soil contamination is less then 100 parts per million below the tank 2.) Low permeable soil (silts & clay) 3.) No shallow ground water, >50' Or 4.) Monitoring wells have been installed in appropriate locations and water analysis shows non-detect.		
Primary Substance:	Gasoline		

MAP FINDINGS

Map ID
Direction
Distance
Elevation

Site

Database(s)

EDR ID Number
EPA ID Number

ALASKA (Continued)

S102521437

Secondary Substance: Not reported
 Maximum Soil Concentration: 13000
 Maximum Groundwater Impact: Not reported
 Current Benzene in Groundwater: 0
 Maximum Benzene Concentration: 0
 Nuber of Wells: Not reported
 Depth to Groundwater: Not reported
 MTBE Contamination Level: Not reported
 Interim Remediation: No
 Interim Remediation Date: 00/00/0000
 Lead Agency: Local Agency
 Case List: FUEL
 Enforcement Type: 0
 Enforcement Date: 00/00/0000
 Responsible Party Search: Solvent - Identified and financially capable of performing work.
 Funding: Federal
 Date Status Was First Assigned - The following dates are assigned as the status progresses:
 Leak Confirmed: 00/00/0000
 Workplan Submitted: 00/00/0000
 Assessment Underway: 00/00/0000
 Pollution Characterization: 00/00/0000
 Corrective Action Plan: 00/00/0000
 Enforcement Action Date: Not reported
 Remediation Underway: 00/00/0000
 Monitoring Begun: 00/00/0000
 Case Closed: 00/00/0000
 Abatement: No Action Taken
 Comments: URF 12/92

V106
ESE
1/4-1/2
Higher

ARCO K & V GAS
6211 SAN PABLO AVE
OAKLAND, CA 94608

Ca. FID
LUST

S101580382
N/A

LUST Alameda County:

Region: ALAMEDA
 Case Closed: Not reported
 Priority: Not reported
 State ID: 813
 Status: Active
 Substance: Gasoline
 Date Reported: 19930526

FID:

Facility ID:	01002682	Regulate ID:	00037384
Reg By:	Active Underground Storage Tank Location	SIC Code:	Not reported
Cortese Code:	Not reported	Facility Tel:	(415) 428-9735
Status:	Active		
Mail To:	Not reported		
	6211 SAN PABLO		
	OAKLAND, CA 94608		
Contact:	Not reported	Contact Tel:	Not reported
DUNs No:	Not reported	NPDES No:	Not reported
Creation:	10/22/93	Modified:	00/00/00
EPA ID:	Not reported		
Comments:	Not reported		

MAP FINDINGS

Map ID
Direction
Distance
Elevation

EDR ID Number
EPA ID Number

Site Database(s)

W107 WNW 1/4-1/2 Lower	VACANT FACILITY 6601 BAY ST EMERYVILLE, CA 94608	LUST	S102440770 N/A
---	---	-------------	---------------------------------

LUST Alameda County:
 Region: ALAMEDA
 Case Closed: Not reported
 Priority: MOD/Impact-Invest/Pot.FreeProd
 State ID: 3696
 Status: Active
 Substance: Gasoline
 Date Reported: 19890823

W108 WNW 1/4-1/2 Lower	LEOPARD TRADING COMPANY 6601 BAY ST EMERYVILLE, CA 94608	LUST	S102432607 N/A
---	---	-------------	---------------------------------

State LUST:
 Facility Type: ACTIVE
 Reg Board: San Francisco Bay Region
 Chemical: Gasoline
 Lead Agency: Local Agency
 Case Type: Other ground water affected
 Status: Leak being confirmed
 Abate Method: No Action Taken - no action has as yet been taken at the site
 Review Date: 02/26/1990
 Workplan: Not reported
 Pollution Char: Not reported
 Remed Action: Not reported
 Close Date: Not reported
 Cross Street: Not reported
 Qty Leaked: Not reported
 Confirm Leak: Not reported
 Prelim Assess: Not reported
 Remed Plan: Not reported
 Monitoring: Not reported
 Release Date: 09/11/1989

LUST Region 2:
 Facility ID: 01-0896
 Region: 2
 Entered Date: 10/31/1989
 Correspondence: 05/21/1996
 Case Number: 3696
 How Discovered: Tank Closure
 How Stopped: Tank Closure
 Leak Source: Tank
 Facility Status: Not reported
 Update Status: Not reported
 Review Status: Not reported
 Priority: Not reported
 Local Agency: Alameda County - Oakland, Hayward (unincorporated), Dublin, San Lorenzo, Albany, Castro valley)
 Case Type: Other ground water or surface water is affected or threatened
 Primary Substance: Gasoline
 Secondary Substance: Diesel
 Maximum Soil Concentration: 0
 Maximum Groundwater Impact: Not reported
 Current Benzene in Groundwater: 0
 Maximum Benzene Concentration: 0
 Nuber of Wells: Not reported
 Depth to Groundwater: Not reported
 MTBE Contamination Level: Not reported
 Interim Remediation: Yes
 Interim Remediation Date: 00/00/0000
 Lead Agency: Local Agency
 Case List: FUEL
 Lat/Long: 37.8475130 / -122.2940520
 Record Number: 3339
 Last Review: 02/26/1990
 Release Date: 09/11/1989
 Staff Initial: KLG
 Discovered Date: 08/23/1989
 Stopped Date: 09/11/1989
 Leak Cause: Structure Failure

MAP FINDINGS

Map ID
Direction
Distance
Elevation

Site

Database(s)

EDR ID Number
EPA ID Number

LEOPARD TRADING COMPANY (Continued)

S102432607

Enforcement Type: 0
 Enforcement Date: 00/00/0000
 Responsible Party Search: Solvent - Identified and financially capable of performing work.
 Funding: Federal
 Date Status Was First Assigned - The following dates are assigned as the status progresses:
 Leak Confirmed: 00/00/0000
 Workplan Submitted: 00/00/0000
 Assessment Underway: 00/00/0000
 Pollution Characterization: 00/00/0000
 Corrective Action Plan: 00/00/0000
 Enforcement Action Date: Not reported
 Remediation Underway: 00/00/0000
 Monitoring Begun: 00/00/0000
 Case Closed: 00/00/0000
 Abatement: No Action Taken
 Comments: URF ONLY

W109
WNW
1/4-1/2
Lower

ABBOT, COLE & DEGRAF, INC.
6603 BAY ST
EMERYVILLE, CA 94608

Ca. FID
LUST

S101624407
N/A

LUST Alameda County:
 Region: ALAMEDA
 Case Closed: Not reported
 Priority: MOD/Impact-Invest/Pot.To Cover
 State ID: 3710
 Status: Active
 Substance: Diesel
 Date Reported: 19891010

W110
WNW
1/4-1/2
Lower

DUBOVSKY PROPERTY
6603 BAY ST
EMERYVILLE, CA

S Bay Reg. 2
LUST

S102428973
N/A

State LUST:
 Facility Type: ACTIVE
 Reg Board: San Francisco Bay Region
 Chemical: Diesel
 Lead Agency: Local Agency
 Case Type: Other ground water affected
 Status: Leak being confirmed
 Abate Method: Excavate and Treat - remove contaminated soil and treat (includes spreading or land farming)
 Cross Street: Not reported
 Qty Leaked: Not reported
 Review Date: 01/30/1993
 Workplan: Not reported
 Pollution Char: Not reported
 Remed Action: Not reported
 Close Date: Not reported
 Confirm Leak: Not reported
 Prelim Assess: Not reported
 Remed Plan: Not reported
 Monitoring: Not reported
 Release Date: 11/13/1989

LUST Region 2:
 Facility ID: 01-0516
 Region: 2
 Entered Date: 03/16/1990
 Correspondence: 03/13/1990
 Case Number: 3710
 How Discovered: Tank Closure
 How Stopped: Tank Closure
 Lat/Long: 37.8475230 / -122.2940560
 Record Number: 2920
 Last Review: 01/30/1993
 Release Date: 11/13/1989
 Staff Initial: KLG
 Discovered Date: 10/10/1989
 Stopped Date: 10/10/1989

MAP FINDINGS

Map ID
Direction
Distance
Elevation

Site

Database(s)

EDR ID Number
EPA ID Number

DUBOVSKY PROPERTY (Continued)

S102428973

Leak Source:	Tank	Leak Cause:	Unknown
Facility Status:	Not reported		
Update Status:	Not reported		
Review Status:	Not reported		
Priority:	Not reported		
Local Agency:	Alameda County - Oakland, Hayward (unincorporated), Dublin, San Lorenzo, Albany, Castro valley)		
Case Type:	Other ground water or surface water is affected or threatened		
Primary Substance:	Diesel		
Secondary Substance:	Gasoline		
Maximum Soil Concentration:	270		
Maximum Groundwater Impact:	Free product in the well		
Current Benzene in Groundwater:	0		
Maximum Benzene Concentration:	0		
Nuber of Wells:	Not reported		
Depth to Groundwater:	8		
MTBE Contamination Level:	Not reported		
Interim Remediation:	Yes		
Interim Remediation Date:	11/13/1989		
Lead Agency:	Local Agency		
Case List:	FUEL		
Enforcement Type:	0		
Enforcement Date:	00/00/0000		
Responsible Party Search:	Solvent - Identified and financially capable of performing work.		
Funding:	Federal		
Date Status Was First Assigned - The following dates are assigned as the status progresses:			
Leak Confirmed:	00/00/0000		
Workplan Submitted:	00/00/0000		
Assessment Underway:	00/00/0000		
Pollution Characterization:	00/00/0000		
Corrective Action Plan:	00/00/0000		
Enforcement Action Date:	Not reported		
Remediation Underway:	00/00/0000		
Monitoring Begun:	00/00/0000		
Case Closed:	00/00/0000		
Abatement:	Excavate and Treat soil. (e.g. aeration, biodegradation, etc.)		
Comments:	6300 TPHG IN GW:FP TPHD IN PIT, PROB OFFSITE SOURCE		

South Bay Region 2:

Facility ID:	01-0516	Staff:	Not reported
Case Number:	Not reported	File Number:	Not reported
Last Update:	Not reported	Case Type:	Not reported
RWQCB Initials:	Not reported	EPA Contact:	Not reported
DOHS Initials:	Not reported	Map Number:	Not reported
Type:	Other ground water or surface water is affected or threatened		
Lead:	Local Agency (Santa Clara Valley Water District)		
Facility Status:	Not reported		
Discovered Date:	Not reported		
Facility Description:	Not reported		
Phase of Work by Responsible Party:	1		
National Priority List:	NOT REPORTED		
Primary Substance Spilled:	Diesel		
Secondary Substance Spilled:	Gasoline		
Problem Caused by UST:	No		
Contaminant Concentration Type (1):	Not reported		
Key Contaminant Concentration (1):	Not reported		
Initial Maximum Concentration (1):	Not reported		
Current Maximum Concentration (1):	Not reported		
Contaminant Concentration Type (2):	Not reported		

MAP FINDINGS

Map ID
 Direction
 Distance
 Elevation

Site

Database(s)

EDR ID Number
 EPA ID Number

DUBOVSKY PROPERTY (Continued)

S102428973

Key Contaminant Concentration (2):	Not reported
Initial Maximum Concentration (2):	Not reported
Current Maximum Concentration (2):	Not reported
Contaminant Concentration Type (3):	Not reported
Key Contaminant Concentration (3):	Not reported
Initial Maximum Concentration (3):	Not reported
Plume in Length (FT):	Not reported
Size Depth (FT):	Not reported
Municipal Drinking Wells Affected:	Not reported
Private Drinking Wells Affected:	Not reported
Current Maximum Concentration (3):	Not reported
Historical Minimum Depth to Groundwater:	8" (Feet)
Maximum Soil Concentration of Contaminates:	270 (parts per million)
Max Grndwater Concentration of Contaminates:	99999999 (parts per billion)
Benzene:	0
Maximum Benzene:	0
Soil Action Needed:	Not reported
Total of Extraction Flow Rate:	Not reported
Estimated % of Contaminants Contained:	Not reported
Contaminant Source:	Not reported
Contaminant Concentration as of:	Not reported
Contaminant Concentration (1):	Not reported
Well or Boring Number (1):	Not reported
Initial Level Concentration (1):	Not reported
Current Level Concentration (1):	Not reported
Contaminant Concentration (2):	Not reported
Well or Boring Number (2):	Not reported
Initial Level Concentration (2):	Not reported
Current Level Concentration (2):	Not reported
Contaminant Concentration (3):	Not reported
Well or Boring Number (3):	Not reported
Initial Level Concentration (3):	Not reported
Current Level Concentration (3):	Not reported
Number of Municipal Wells:	Not reported
Number of Private Wells:	Not reported
Closure Name:	Not reported
Closure Date:	Not reported
Soil Action Needed Start Date:	Not reported
Soil Action Needed End Date:	Not reported
Onsite Water Action Needed:	Not reported
Onsite Water Action Needed Start Date:	Not reported
Onsite Water Action Needed End Date:	Not reported
Off Site Water Action Needed:	Not reported
Off Site Water Action Needed Start Date:	Not reported
Off Site Water Action Needed End Date:	Not reported
Estimated % of Contamination Concentration:	Not reported
Enforcement & Regulatory Action (1):	Not reported
Enforcement Action Date (1):	Not reported
Enforcement & Regulatory Action (2):	Not reported
Enforcement Action Date (2):	Not reported
Enforcement & Regulatory Action (3):	Not reported
Enforcement Action Date (3):	Not reported
Enforcement & Regulatory Action (4):	Not reported
Enforcement Action Date (4):	Not reported
Enforcement & Regulatory Action (5):	Not reported
Enforcement Action Date (5):	Not reported

MAP FINDINGS

Map ID
Direction
Distance
Elevation

Site

Database(s)

EDR ID Number
EPA ID Number

DUBOVSKY PROPERTY (Continued)

S102428973

Enforcement & Regulatory Action (6):	Not reported
Enforcement Action Date (6):	Not reported
Enforcement & Regulatory Action (7):	Not reported
Enforcement Action Date (7):	Not reported
Enforcement & Regulatory Action (8):	Not reported
Enforcement Action Date (8):	Not reported
Enforcement & Regulatory Action (9):	Not reported
Enforcement Action Date (9):	Not reported
Enforcement & Regulatory Action (10):	Not reported
Enforcement Action Date (10):	Not reported
Immediate Response Actions:	NOT REPORTED
Remediation:	Not reported
Characterization	Not reported
Comments	Not reported

X111
WNW
1/4-1/2
Lower

CLEARPRINT PAPER COMPANY
1482 67TH ST
EMERYVILLE, CA 94608

FINDS
UST
Ca. FID
S Bay Reg. 2
LUST

1000156038
CAD982018772

FINDS:

Other Pertinent Environmental Activity Identified at Site:
- Facility is monitored or permitted for air emissions under the Clean Air Act (under AFS/AIRS)

State LUST:

Facility Type:	ACTIVE	Cross Street:	Not reported
Reg Board:	San Francisco Bay Region	Qty Leaked:	Not reported
Chemical:	Not reported		
Lead Agency:	Local Agency		
Case Type:	Soil only		
Status:	Leak being confirmed		
Review Date:	06/27/1995	Confirm Leak:	06/27/1995
Workplan:	Not reported	Prelim Assess:	Not reported
Pollution Char:	Not reported	Remed Plan:	Not reported
Remed Action:	Not reported	Monitoring:	Not reported
Close Date:	Not reported	Release Date:	10/09/1994

LUST Region 2:

Facility ID:	01-2083	Lat/Long:	37.8487000 / -122.2926000
Region:	2	Record Number:	7911
Entered Date:	06/27/1995	Last Review:	06/27/1995
Correspondence:	00/00/0000	Release Date:	10/09/1994
Case Number:	Not reported	Staff Initial:	KLG
How Discovered:	Other Means	Discovered Date:	09/21/1994
How Stopped:	Other Means	Stopped Date:	09/21/1994
Leak Source:	Tank	Leak Cause:	Unknown
Facility Status:	Not reported		
Update Status:	Not reported		
Review Status:	Not reported		
Priority:	Not reported		
Local Agency:	Alameda County - Oakland, Hayward (unincorporated), Dublin, San Lorenzo, Albany, Castro valley)		
Case Type:	Soil contamination has occurred at such low levels as to not pose a threat to water quality. One of the following sets of conditions must be met: 1.) Initial soil contamination is less than 100 parts per million below the tank 2.) Low permeable soil (silts & clay) 3.) No shallow ground water, >50' Or 4.) Monitoring wells have been installed in appropriate locations and water analysis shows non-detect.		

Primary Substance: Not reported
Secondary Substance: Solvents

MAP FINDINGS

Map ID
Direction
Distance
Elevation

Site

Database(s)

EDR ID Number
EPA ID Number

CLEARPRINT PAPER COMPANY (Continued)

1000156038

Maximum Soil Concentration: 0
 Maximum Groundwater Impact: 0
 Current Benzene in Groundwater: 0
 Maximum Benzene Concentration: 0
 Nuber of Wells: Not reported
 Depth to Groundwater: Not reported
 MTBE Contamination Level: Not reported
 Interim Remediation: Not reported
 Interim Remediation Date: 00/00/0000
 Lead Agency: Local Agency
 Case List: FUEL
 Enforcement Type: Not reported
 Enforcement Date: 00/00/0000
 Responsible Party Search: Not reported
 Funding: Federal
 Date Status Was First Assigned - The following dates are assigned as the status progresses:
 Leak Confirmed: 06/27/1995
 Workplan Submitted: 00/00/0000
 Assessment Underway: 00/00/0000
 Pollution Characterization: 00/00/0000
 Corrective Action Plan: 00/00/0000
 Enforcement Action Date: Not reported
 Remediation Underway: 00/00/0000
 Monitoring Begun: 00/00/0000
 Case Closed: 00/00/0000

LUST Alameda County:

Region: ALAMEDA
 Case Closed: Not reported
 Priority: MOD/Impact-Invest/Pot.To Cover
 State ID: 320
 Status: Active
 Substance: 03
 Date Reported: 19941009

South Bay Region 2:

Facility ID:	01-2083	Staff:	Not reported
Case Number:	Not reported	File Number:	Not reported
Last Update:	Not reported	Case Type:	Not reported
RWQCB Initials:	Not reported	EPA Contact:	Not reported
DOHS Initials:	Not reported	Map Number:	Not reported

Type: Only soil contamination has occurred and at such a low level as to not pose a threat to water quality
 Lead: Local Agency (Santa Clara Valley Water District)
 Facility Status: Not reported
 Discovered Date: Not reported
 Facility Description: Not reported
 Phase of Work by Responsible Party: 1
 National Priority List: NOT REPORTED
 Primary Substance Spilled: NOT REPORTED
 Secondary Substance Spilled: Solvents
 Problem Caused by UST: No
 Contaminant Concentration Type (1): Not reported
 Key Contaminant Concentration (1): Not reported
 Initial Maximum Concentration (1): Not reported
 Current Maximum Concentration (1): Not reported
 Contaminant Concentration Type (2): Not reported
 Key Contaminant Concentration (2): Not reported
 Initial Maximum Concentration (2): Not reported

MAP FINDINGS

Map ID
 Direction
 Distance
 Elevation

Site

Database(s)

EDR ID Number
 EPA ID Number

CLEARPRINT PAPER COMPANY (Continued)

1000156038

Current Maximum Concentration (2):	Not reported
Contaminant Concentration Type (3):	Not reported
Key Contaminant Concentration (3):	Not reported
Initial Maximum Concentration (3):	Not reported
Plume in Length (FT):	Not reported
Size Depth (FT):	Not reported
Municipal Drinking Wells Affected:	Not reported
Private Drinking Wells Affected:	Not reported
Current Maximum Concentration (3):	Not reported
Historical Minimum Depth to Groundwater:	Not reported
Maximum Soil Concentration of Contaminates:	0 (parts per million)
Max Grndwater Concentration of Contaminates:	0 (parts per billion)
Benzene:	0
Maximum Benzene:	0
Soil Action Needed:	Not reported
Total of Extraction Flow Rate:	Not reported
Estimated % of Contaminants Contained:	Not reported
Contaminant Source:	Not reported
Contaminant Concentration as of:	Not reported
Contaminant Concentration (1):	Not reported
Well or Boring Number (1):	Not reported
Initial Level Concentration (1):	Not reported
Current Level Concentration (1):	Not reported
Contaminant Concentration (2):	Not reported
Well or Boring Number (2):	Not reported
Initial Level Concentration (2):	Not reported
Current Level Concentration (2):	Not reported
Contaminant Concentration (3):	Not reported
Well or Boring Number (3):	Not reported
Initial Level Concentration (3):	Not reported
Current Level Concentration (3):	Not reported
Number of Municipal Wells:	Not reported
Number of Private Wells:	Not reported
Closure Name:	Not reported
Closure Date:	Not reported
Soil Action Needed Start Date:	Not reported
Soil Action Needed End Date:	Not reported
Onsite Water Action Needed:	Not reported
Onsite Water Action Needed Start Date:	Not reported
Onsite Water Action Needed End Date:	Not reported
Off Site Water Action Needed:	Not reported
Off Site Water Action Needed Start Date:	Not reported
Off Site Water Action Needed End Date:	Not reported
Estimated % of Contamination Concentration:	Not reported
Enforcement & Regulatory Action (1):	Not reported
Enforcement Action Date (1):	Not reported
Enforcement & Regulatory Action (2):	Not reported
Enforcement Action Date (2):	Not reported
Enforcement & Regulatory Action (3):	Not reported
Enforcement Action Date (3):	Not reported
Enforcement & Regulatory Action (4):	Not reported
Enforcement Action Date (4):	Not reported
Enforcement & Regulatory Action (5):	Not reported
Enforcement Action Date (5):	Not reported
Enforcement & Regulatory Action (6):	Not reported
Enforcement Action Date (6):	Not reported

MAP FINDINGS

Map ID
Direction
Distance
Elevation

Site

Database(s)

EDR ID Number
EPA ID Number

CLEARPRINT PAPER COMPANY (Continued)

1000156038

Enforcement & Regulatory Action (7):	Not reported
Enforcement Action Date (7):	Not reported
Enforcement & Regulatory Action (8):	Not reported
Enforcement Action Date (8):	Not reported
Enforcement & Regulatory Action (9):	Not reported
Enforcement Action Date (9):	Not reported
Enforcement & Regulatory Action (10):	Not reported
Enforcement Action Date (10):	Not reported
Immediate Response Actions:	NOT REPORTED
Remediation:	Not reported
Characterization	Not reported
Comments	Not reported

FID:

Facility ID:	01001826	Regulate ID:	00019666
Reg By:	Active Underground Storage Tank Location		
Cortese Code:	Not reported	SIC Code:	Not reported
Status:	Active	Facility Tel:	(415) 652-4762
Mail To:	Not reported		
	1482 67TH ST		
	EMERYVILLE, CA 94608		
Contact:	Not reported	Contact Tel:	Not reported
DUNs No:	Not reported	NPDES No:	Not reported
Creation:	10/22/93	Modified:	00/00/00
EPA ID:	Not reported		
Comments:	Not reported		

State UST:

Facility ID:	19666		
Tank Num:	1	Container Num:	S1
Tank Capacity:	8000	Year Installed:	1950
Tank Used for:	PRODUCT		
Type of Fuel:	Not Reported	Tank Constrctn:	1/4 inches
Leak Detection:	None		
Contact Name:	DUANE NORMAN	Telephone:	(415) 652-4762
Total Tanks:	4	Region:	Not reported
Facility Type:	2	Other Type:	MANUFACTURING

Facility ID:	19666		
Tank Num:	2	Container Num:	R1
Tank Capacity:	900	Year Installed:	1950
Tank Used for:	PRODUCT		
Type of Fuel:	Not Reported	Tank Constrctn:	.25 inches
Leak Detection:	None		
Contact Name:	DUANE NORMAN	Telephone:	(415) 652-4762
Total Tanks:	4	Region:	Not reported
Facility Type:	2	Other Type:	MANUFACTURING

MAP FINDINGS

Map ID
Direction
Distance
Elevation

Site

Database(s)

EDR ID Number
EPA ID Number

CLEARPRINT PAPER COMPANY (Continued)

1000156038

Facility ID:	19666	Container Num:	S2
Tank Num:	3	Year Installed:	1979
Tank Capacity:	9450		
Tank Used for:	PRODUCT	Tank Constrctn:	0000020 unknown
Type of Fuel:	Not Reported		
Leak Detection:		Telephone:	(415) 652-4762
Contact Name:	DUANE NORMAN	Region:	Not reported
Total Tanks:	4	Other Type:	MANUFACTURING
Facility Type:	2		

Facility ID:	19666	Container Num:	R2
Tank Num:	4	Year Installed:	1979
Tank Capacity:	1000		
Tank Used for:	PRODUCT	Tank Constrctn:	3/16 inches
Type of Fuel:	Not Reported		
Leak Detection:		Telephone:	(415) 652-4762
Contact Name:	DUANE NORMAN	Region:	Not reported
Total Tanks:	4	Other Type:	MANUFACTURING
Facility Type:	2		

**Y112
NW
1/4-1/2
Lower**

**GRING PEST CONTROL SERVICE, IN
741 FOLGER AVE.
BERKELEY, CA 94710**

**UST
S Bay Reg. 2
LUST** **U001599662
N/A**

State LUST:

Facility Type:	ACTIVE	Cross Street:	Not reported
Reg Board:	San Francisco Bay Region	Qty Leaked:	Not reported
Chemical:	Gasoline		
Lead Agency:	Local Agency		
Case Type:	Other ground water affected		
Status:	Leak being confirmed		
Abate Method:	No Action Taken - no action has as yet been taken at the site		
Review Date:	01/24/1996	Confirm Leak:	01/24/1996
Workplan:	Not reported	Prelim Assess:	Not reported
Pollution Char:	Not reported	Remed Plan:	Not reported
Remed Action:	Not reported	Monitoring:	Not reported
Close Date:	Not reported	Release Date:	02/23/1987

LUST Region 2:

Facility ID:	01-0724	Lat/Long:	37.8496000 / -122.2923000
Region:	2	Record Number:	3146
Entered Date:	00/00/0000	Last Review:	01/24/1996
Correspondence:	09/23/1987	Release Date:	02/23/1987
Case Number:	Not reported	Staff Initial:	KLG
How Discovered:	Tank Closure	Discovered Date:	02/23/1987
How Stopped:	Tank Closure	Stopped Date:	02/23/1987
Leak Source:	Tank	Leak Cause:	Structure Failure
Facility Status:	Not reported		
Update Status:	Not reported		
Review Status:	Not reported		
Priority:	Not reported		
Local Agency:	Berkeley		
Case Type:	Other ground water or surface water is affected or threatened		
Primary Substance:	Gasoline		
Secondary Substance:	Not reported		
Maximum Soil Concentration:	150		
Maximum Groundwater Impact:	933000		

MAP FINDINGS

Map ID
 Direction
 Distance
 Elevation

Site

Database(s)

EDR ID Number
 EPA ID Number

GRING PEST CONTROL SERVICE, IN (Continued)

U001599662

Current Benzene in Groundwater: 58800
 Maximum Benzene Concentration: 58800
 Nuber of Wells: Not reported
 Depth to Groundwater: Not reported
 MTBE Contamination Level: Not reported
 Interim Remediation: Not reported
 Interim Remediation Date: 00/00/0000
 Lead Agency: Local Agency
 Case List: FUEL
 Enforcement Type: Not reported
 Enforcement Date: 00/00/0000
 Responsible Party Search: Not reported
 Funding: Federal
 Date Status Was First Assigned - The following dates are assigned as the status progresses:
 Leak Confirmed: 01/24/1996
 Workplan Submitted: 00/00/0000
 Assessment Underway: 00/00/0000
 Pollution Characterization: 00/00/0000
 Corrective Action Plan: 00/00/0000
 Enforcement Action Date: Not reported
 Remediation Underway: 00/00/0000
 Monitoring Begun: 00/00/0000
 Case Closed: 00/00/0000
 Abatement: No Action Taken
 Comments: MAXSOIL-GW TPH-G

South Bay Region 2:

Facility ID:	01-0724	Staff:	Not reported
Case Number:	Not reported	File Number:	Not reported
Last Update:	Not reported	Case Type:	Not reported
RWQCB Initials:	Not reported	EPA Contact:	Not reported
DOHS Initials:	Not reported	Map Number:	Not reported
Type:	Other ground water or surface water is affected or threatened		
Lead:	Local Agency (Santa Clara Valley Water District)		
Facility Status:	Not reported		
Discovered Date:	Not reported		
Facility Description:	Not reported		
Phase of Work by Responsible Party:	1		
National Priority List:	NOT REPORTED		
Primary Substance Spilled:	Gasoline		
Secondary Substance Spilled:	NOT REPORTED		
Problem Caused by UST:	No		
Contaminant Concentration Type (1):	Not reported		
Key Contaminant Concentration (1):	Not reported		
Initial Maximum Concentration (1):	Not reported		
Current Maximum Concentration (1):	Not reported		
Contaminant Concentration Type (2):	Not reported		
Key Contaminant Concentration (2):	Not reported		
Initial Maximum Concentration (2):	Not reported		
Current Maximum Concentration (2):	Not reported		
Contaminant Concentration Type (3):	Not reported		
Key Contaminant Concentration (3):	Not reported		
Initial Maximum Concentration (3):	Not reported		
Plume in Length (FT):	Not reported		
Size Depth (FT):	Not reported		
Municipal Drinking Wells Affected:	Not reported		
Private Drinking Wells Affected:	Not reported		
Current Maximum Concentration (3):	Not reported		

MAP FINDINGS

Map ID
 Direction
 Distance
 Elevation

Site

Database(s)

EDR ID Number
 EPA ID Number

GRING PEST CONTROL SERVICE, IN (Continued)

U001599662

Historical Minimum Depth to Groundwater:	Not reported
Maximum Soil Concentration of Contaminates:	150 (parts per million)
Max Grndwater Concentration of Contaminates:	933000 (parts per billion)
Benzene:	58800
Maximum Benzene:	58800
Soil Action Needed:	Not reported
Total of Extraction Flow Rate:	Not reported
Estimated % of Contaminants Contained:	Not reported
Contaminant Source:	Not reported
Contaminant Concentration as of:	Not reported
Contaminant Concentration (1):	Not reported
Well or Boring Number (1):	Not reported
Initial Level Concentration (1):	Not reported
Current Level Concentration (1):	Not reported
Contaminant Concentration (2):	Not reported
Well or Boring Number (2):	Not reported
Initial Level Concentration (2):	Not reported
Current Level Concentration (2):	Not reported
Contaminant Concentration (3):	Not reported
Well or Boring Number (3):	Not reported
Initial Level Concentration (3):	Not reported
Current Level Concentration (3):	Not reported
Number of Municipal Wells:	Not reported
Number of Private Wells:	Not reported
Closure Name:	Not reported
Closure Date:	Not reported
Soil Action Needed Start Date:	Not reported
Soil Action Needed End Date:	Not reported
Onsite Water Action Needed:	Not reported
Onsite Water Action Needed Start Date:	Not reported
Onsite Water Action Needed End Date:	Not reported
Off Site Water Action Needed:	Not reported
Off Site Water Action Needed Start Date:	Not reported
Off Site Water Action Needed End Date:	Not reported
Estimated % of Contamination Concentration:	Not reported
Enforcement & Regulatory Action (1):	Not reported
Enforcement Action Date (1):	Not reported
Enforcement & Regulatory Action (2):	Not reported
Enforcement Action Date (2):	Not reported
Enforcement & Regulatory Action (3):	Not reported
Enforcement Action Date (3):	Not reported
Enforcement & Regulatory Action (4):	Not reported
Enforcement Action Date (4):	Not reported
Enforcement & Regulatory Action (5):	Not reported
Enforcement Action Date (5):	Not reported
Enforcement & Regulatory Action (6):	Not reported
Enforcement Action Date (6):	Not reported
Enforcement & Regulatory Action (7):	Not reported
Enforcement Action Date (7):	Not reported
Enforcement & Regulatory Action (8):	Not reported
Enforcement Action Date (8):	Not reported
Enforcement & Regulatory Action (9):	Not reported
Enforcement Action Date (9):	Not reported
Enforcement & Regulatory Action (10):	Not reported
Enforcement Action Date (10):	Not reported
Immediate Response Actions:	NOT REPORTED
Remediation:	Not reported

MAP FINDINGS

Map ID
Direction
Distance
Elevation

Site

Database(s)

EDR ID Number
EPA ID Number

GRING PEST CONTROL SERVICE, IN (Continued)

U001599662

Characterization Not reported
Comments Not reported

State UST:

Facility ID:	67297	Container Num:	2000
Tank Num:	1	Year Installed:	1955
Tank Capacity:	2000		
Tank Used for:	WASTE		
Type of Fuel:	Not Reported	Tank Constrctn:	X inches
Leak Detection:	None		
Contact Name:	ROBERT G. SCHWIERS	Telephone:	(415) 843-5110
Total Tanks:	2	Region:	Not reported
Facility Type:	2	Other Type:	PEST CONTROL

Facility ID:	67297	Container Num:	500
Tank Num:	2	Year Installed:	1955
Tank Capacity:	500		
Tank Used for:	PRODUCT		
Type of Fuel:	UNLEADED	Tank Constrctn:	Not reported
Leak Detection:	None		
Contact Name:	ROBERT G. SCHWIERS	Telephone:	(415) 843-5110
Total Tanks:	2	Region:	Not reported
Facility Type:	2	Other Type:	PEST CONTROL

Y113
NW
1/4-1/2
Lower

**GRING PEST CONTROL
FOLGER ST (741)
BERKELEY, CA**

Cortese

**S101306313
N/A**

CORTESE:

Facility ID: 01-000850 Data Source: LTNKA

X114
WNW
1/4-1/2
Lower

**COULTER STEEL AND FORGE CO
1494 67TH ST
EMERYVILLE, CA 94608**

**FINDS
RCRIS-LQG
TRIS
UST
S Bay Reg. 2
LUST**

**1000292592
CAD009114265**

RCRIS:

Owner: COULTER STEEL & FORGE CO
(415) 555-1212

Contact: ENVIRONMENTAL MANAGER
(415) 653-2512

Record Date: 01/01/86

Classification: Large Quantity Generator, Small Quantity Generator

Used Oil Recyc: No

Violation Status: No violations found

MAP FINDINGS

Map ID
Direction
Distance
Elevation

Site

Database(s)

EDR ID Number
EPA ID Number

COULTER STEEL AND FORGE CO (Continued)

1000292592

FINDS:

Other Pertinent Environmental Activity Identified at Site:

- Facility is monitored or permitted for air emissions under the Clean Air Act (under AFS/AIRS)

State LUST:

Facility Type:	INACTIVE	Cross Street:	Not reported
Reg Board:	San Francisco Bay Region	Qty Leaked:	Not reported
Chemical:	Diesel		
Lead Agency:	Local Agency		
Case Type:	Soil only		
Status:	Signed off, remedial action completed or deemed unnecessary		
Abate Method:	Excavate and Dispose - remove contaminated soil and dispose in approved site		
Review Date:	07/21/1993	Confirm Leak:	Not reported
Workplan:	12/19/1991	Prelim Assess:	Not reported
Pollution Char:	Not reported	Remed Plan:	Not reported
Remed Action:	Not reported	Monitoring:	Not reported
Close Date:	05/16/1996	Release Date:	12/27/1991

Facility Type:	INACTIVE	Cross Street:	Not reported
Reg Board:	San Francisco Bay Region	Qty Leaked:	Not reported
Chemical:	Diesel		
Lead Agency:	Local Agency		
Case Type:	Soil only		
Status:	Signed off, remedial action completed or deemed unnecessary		
Abate Method:	Excavate and Dispose - remove contaminated soil and dispose in approved site		
Review Date:	07/21/1993	Confirm Leak:	Not reported
Workplan:	12/19/1991	Prelim Assess:	Not reported
Pollution Char:	Not reported	Remed Plan:	Not reported
Remed Action:	Not reported	Monitoring:	Not reported
Close Date:	05/16/1996	Release Date:	12/27/1991

LUST Region 2:

Facility ID:	01-1415	Lat/Long:	37.8510960 / -122.2782700
Region:	2	Record Number:	2861
Entered Date:	06/17/1993	Last Review:	07/21/1993
Correspondence:	04/01/1996	Release Date:	12/27/1991
Case Number:	1385	Staff Initial:	KLG
How Discovered:	Tank Closure	Discovered Date:	12/27/1991
How Stopped:	Tank Closure	Stopped Date:	12/27/1991
Leak Source:	Tank	Leak Cause:	Unknown
Facility Status:	Not reported		
Update Status:	File archived		
Review Status:	Not reported		
Priority:	Not reported		
Local Agency:	Alameda County - Oakland, Hayward (unincorporated), Dublin, San Lorenzo, Albany, Castro valley)		
Case Type:	Soil contamination has occurred at such low levels as to not pose a threat to water quality. One of the following sets of conditions must be met: 1.) Initial soil contamination is less than 100 parts per million below the tank 2.) Low permeable soil (silts & clay) 3.) No shallow ground water, >50' Or 4.) Monitoring wells have been installed in appropriate locations and water analysis shows non-detect.		
Primary Substance:	Diesel		
Secondary Substance:	Not reported		
Maximum Soil Concentration:	0		
Maximum Groundwater Impact:	Not reported		
Current Benzene in Groundwater:	0		

MAP FINDINGS

Map ID
Direction
Distance
Elevation

Site

Database(s)

EDR ID Number
EPA ID Number

COULTER STEEL AND FORGE CO (Continued)

1000292592

Maximum Benzene Concentration: 0
 Nuber of Wells: Not reported
 Depth to Groundwater: Not reported
 MTBE Contamination Level: 0
 Interim Remediation: Yes
 Interim Remediation Date: 11/26/1991
 Lead Agency: Local Agency
 Case List: FUEL
 Enforcement Type: 1
 Enforcement Date: 04/06/1992
 Responsible Party Search: Solvent - Identified and financially capable of performing work.
 Funding: Federal
 Date Status Was First Assigned - The following dates are assigned as the status progresses:
 Leak Confirmed: 00/00/0000
 Workplan Submitted: 12/19/1991
 Assessment Underway: 00/00/0000
 Pollution Characterization: 00/00/0000
 Corrective Action Plan: 00/00/0000
 Enforcement Action Date: Not reported
 Remediation Underway: 00/00/0000
 Monitoring Begun: 00/00/0000
 Case Closed: 05/16/1996
 Abatement: Excavate and Dispose (landfill) of soil
 Comments: ARCHIVED 11/1/96 CONTROL NO 120-105 REQ CASE CLOSURE 3/7/96; CASE CLOSED!!
 105

LUST Alameda County:

Region: ALAMEDA
 Case Closed: 05/16/1996
 Priority: MOD/Impact-Invest/Pot.Soil TLV
 State ID: 1385
 Status: Inactive
 Substance: Diesel
 Date Reported: 19911227

South Bay Region 2:

Facility ID:	01-1415	Staff:	Not reported
Case Number:	Not reported	File Number:	Not reported
Last Update:	Not reported	Case Type:	Not reported
RWQCB Initials:	Not reported	EPA Contact:	Not reported
DOHS Initials:	Not reported	Map Number:	Not reported
Type:	Only soil contamination has occurred and at such a low level as to not pose a threat to water quality		
Lead:	Local Agency (Santa Clara Valley Water District)		
Facility Status:	Not reported		
Discovered Date:	Not reported		
Facility Description:	Not reported		
Phase of Work by Responsible Party:	9		
National Priority List:	NOT REPORTED		
Primary Substance Spilled:	Diesel		
Secondary Substance Spilled:	NOT REPORTED		
Problem Caused by UST:	No		
Contaminant Concentration Type (1):	Not reported		
Key Contaminant Concentration (1):	Not reported		
Initial Maximum Concentration (1):	Not reported		
Current Maximum Concentration (1):	Not reported		
Contaminant Concentration Type (2):	Not reported		
Key Contaminant Concentration (2):	Not reported		
Initial Maximum Concentration (2):	Not reported		

MAP FINDINGS

Map ID
 Direction
 Distance
 Elevation

Site

Database(s)

EDR ID Number
 EPA ID Number

COULTER STEEL AND FORGE CO (Continued)

1000292592

Current Maximum Concentration (2):	Not reported
Contaminant Concentration Type (3):	Not reported
Key Contaminant Concentration (3):	Not reported
Initial Maximum Concentration (3):	Not reported
Plume in Length (FT):	Not reported
Size Depth (FT):	Not reported
Municipal Drinking Wells Affected:	Not reported
Private Drinking Wells Affected:	Not reported
Current Maximum Concentration (3):	Not reported
Historical Minimum Depth to Groundwater:	Not reported
Maximum Soil Concentration of Contaminates:	0 (parts per million)
Max Grndwater Concentration of Contaminates:	0 (parts per billion)
Benzene:	0
Maximum Benzene:	0
Soil Action Needed:	Not reported
Total of Extraction Flow Rate:	Not reported
Estimated % of Contaminants Contained:	Not reported
Contaminant Source:	Not reported
Contaminant Concentration as of:	Not reported
Contaminant Concentration (1):	Not reported
Well or Boring Number (1):	Not reported
Initial Level Concentration (1):	Not reported
Current Level Concentration (1):	Not reported
Contaminant Concentration (2):	Not reported
Well or Boring Number (2):	Not reported
Initial Level Concentration (2):	Not reported
Current Level Concentration (2):	Not reported
Contaminant Concentration (3):	Not reported
Well or Boring Number (3):	Not reported
Initial Level Concentration (3):	Not reported
Current Level Concentration (3):	Not reported
Number of Municipal Wells:	Not reported
Number of Private Wells:	Not reported
Closure Name:	Not reported
Closure Date:	Not reported
Soil Action Needed Start Date:	Not reported
Soil Action Needed End Date:	Not reported
Onsite Water Action Needed:	Not reported
Onsite Water Action Needed Start Date:	Not reported
Onsite Water Action Needed End Date:	Not reported
Off Site Water Action Needed:	Not reported
Off Site Water Action Needed Start Date:	Not reported
Off Site Water Action Needed End Date:	Not reported
Estimated % of Contamination Concentration:	Not reported
Enforcement & Regulatory Action (1):	Not reported
Enforcement Action Date (1):	Not reported
Enforcement & Regulatory Action (2):	Not reported
Enforcement Action Date (2):	Not reported
Enforcement & Regulatory Action (3):	Not reported
Enforcement Action Date (3):	Not reported
Enforcement & Regulatory Action (4):	Not reported
Enforcement Action Date (4):	Not reported
Enforcement & Regulatory Action (5):	Not reported
Enforcement Action Date (5):	Not reported
Enforcement & Regulatory Action (6):	Not reported
Enforcement Action Date (6):	Not reported

MAP FINDINGS

Map ID
Direction
Distance
Elevation

Site

Database(s)

EDR ID Number
EPA ID Number

COLALTER STEEL AND FORGE CO (Continued)

1000292592

Enforcement & Regulatory Action (7): Not reported
 Enforcement Action Date (7): Not reported
 Enforcement & Regulatory Action (8): Not reported
 Enforcement Action Date (8): Not reported
 Enforcement & Regulatory Action (9): Not reported
 Enforcement Action Date (9): Not reported
 Enforcement & Regulatory Action (10): Not reported
 Enforcement Action Date (10): Not reported
 Immediate Response Actions: NOT REPORTED
 Remediation: Not reported
 Characterization: Not reported
 Comments: Not reported

State UST:

Facility ID:	16601	Container Num:	1
Tank Num:	1	Year Installed:	Not reported
Tank Capacity:	1000	Tank Constrctn:	Not reported
Tank Used for:	PRODUCT	Telephone:	(415) 653-2512
Type of Fuel:	REGULAR	Region:	Not reported
Leak Detection:	Visual	Other Type:	FORGING
Contact Name:	DANTE A SAMBAJON		
Total Tanks:	2		
Facility Type:	2		
Facility ID:	16601	Container Num:	2
Tank Num:	2	Year Installed:	Not reported
Tank Capacity:	10000	Tank Constrctn:	Not reported
Tank Used for:	Not Reported	Telephone:	(415) 653-2512
Type of Fuel:	Not Reported	Region:	Not reported
Leak Detection:	None	Other Type:	FORGING
Contact Name:	DANTE A SAMBAJON		
Total Tanks:	2		
Facility Type:	2		

115
NE
1/4-1/2
Higher

**UC MERCHANT BLDG
SAN PABLO AVE (6701)
BERKELEY, CA**

Cortese

S101306338
N/A

CORTESE:

Facility ID: 01-001639 Data Source: LTNKA

Z116
NW
1/4-1/2
Lower

**FOLGER AVENUE PROPERTY
FOLGER AVE (722)
BERKELEY, CA**

Cortese

S Bay Reg. 2
LUST

S101306312
N/A

MAP FINDINGS

Map ID
Direction
Distance
Elevation

Site

Database(s)

EDR ID Number
EPA ID Number

FOLGER AVENUE PROPERTY (Continued)

S101306312

State LUST:

Facility Type:	ACTIVE	Cross Street:	Not reported
Reg Board:	San Francisco Bay Region	Qty Leaked:	Not reported
Chemical:	Diesel		
Lead Agency:	Local Agency		
Case Type:	Other ground water affected		
Status:	Pollution characterization		
Abate Method:	Excavate and Treat - remove contaminated soil and treat (includes spreading or land farming)		
Review Date:	09/01/1992	Confirm Leak:	05/15/1992
Workplan:	Not reported	Prelim Assess:	Not reported
Pollution Char:	09/02/1992	Remed Plan:	Not reported
Remed Action:	Not reported	Monitoring:	Not reported
Close Date:	Not reported	Release Date:	08/11/1992

LUST Region 2:

Facility ID:	01-0460	Lat/Long:	37.8499570 / -122.2913670
Region:	2	Record Number:	2862
Entered Date:	08/14/1992	Last Review:	09/01/1992
Correspondence:	05/01/1995	Release Date:	08/11/1992
Case Number:	Not reported	Staff Initial:	KLG
How Discovered:	Tank Closure	Discovered Date:	08/11/1992
How Stopped:	Tank Closure	Stopped Date:	08/11/1992
Leak Source:	Tank	Leak Cause:	Structure Failure
Facility Status:	Not reported		
Update Status:	Not reported		
Review Status:	Not reported		
Priority:	Not reported		
Local Agency:	Alameda County - Oakland, Hayward (unincorporated), Dublin, San Lorenzo, Albany, Castro valley)		
Case Type:	Other ground water or surface water is affected or threatened		
Primary Substance:	Diesel		
Secondary Substance:	Not reported		
Maximum Soil Concentration:	12000		
Maximum Groundwater Impact:	10000		
Current Benzene in Groundwater:	-1		
Maximum Benzene Concentration:	-1		
Nuber of Wells:	5		
Depth to Groundwater:	7.72		
MTBE Contamination Level:	Not reported		
Interim Remediation:	Yes		
Interim Remediation Date:	09/02/1992		
Lead Agency:	Local Agency		
Case List:	FUEL		
Enforcement Type:	0		
Enforcement Date:	00/00/0000		
Responsible Party Search:	Solvent - Identified and financially capable of performing work.		
Funding:	Federal		

Date Status Was First Assigned - The following dates are assigned as the status progresses:

Leak Confirmed:	05/15/1992
Workplan Submitted:	00/00/0000
Assessment Underway:	00/00/0000
Pollution Characterization:	09/02/1992
Corrective Action Plan:	00/00/0000
Enforcement Action Date:	Not reported
Remediation Underway:	00/00/0000
Monitoring Begun:	00/00/0000
Case Closed:	00/00/0000

MAP FINDINGS

Map ID
 Direction
 Distance
 Elevation

Site

Database(s)

EDR ID Number
 EPA ID Number

FOLGER AVENUE PROPERTY (Continued)

S101306312

Abatement: Excavate and Treat soil. (e.g. aeration, biodegradation, etc.)
 Comments: PRLM ASSESMENT;

CORTESE:

Facility ID: 01-000596 Data Source: LTNKA

South Bay Region 2:

Facility ID:	01-0460	Staff:	Not reported
Case Number:	Not reported	File Number:	Not reported
Last Update:	Not reported	Case Type:	Not reported
RWQCB Initials:	Not reported	EPA Contact:	Not reported
DOHS Initials:	Not reported	Map Number:	Not reported
Type:	Other ground water or surface water is affected or threatened		
Lead:	Local Agency (Santa Clara Valley Water District)		
Facility Status:	Not reported		
Discovered Date:	Not reported		
Facility Description:	Not reported		
Phase of Work by Responsible Party:	5		
National Priority List:	NOT REPORTED		
Primary Substance Spilled:	Diesel		
Secondary Substance Spilled:	NOT REPORTED		
Problem Caused by UST:	No		
Contaminant Concentration Type (1):	Not reported		
Key Contaminant Concentration (1):	Not reported		
Initial Maximum Concentration (1):	Not reported		
Current Maximum Concentration (1):	Not reported		
Contaminant Concentration Type (2):	Not reported		
Key Contaminant Concentration (2):	Not reported		
Initial Maximum Concentration (2):	Not reported		
Current Maximum Concentration (2):	Not reported		
Contaminant Concentration Type (3):	Not reported		
Key Contaminant Concentration (3):	Not reported		
Initial Maximum Concentration (3):	Not reported		
Plume in Length (FT):	Not reported		
Size Depth (FT):	Not reported		
Municipal Drinking Wells Affected:	Not reported		
Private Drinking Wells Affected:	Not reported		
Current Maximum Concentration (3):	Not reported		
Historical Minimum Depth to Groundwater:	7.72 (Feet)		
Maximum Soil Concentration of Contaminates:	12000 (parts per million)		
Max Grndwater Concentration of Contaminates:	10000 (parts per billion)		
Benzene:	-1		
Maximum Benzene:	-1		
Soil Action Needed:	Not reported		
Total of Extraction Flow Rate:	Not reported		
Estimated % of Contaminants Contained:	Not reported		
Contaminant Source:	Not reported		
Contaminant Concentration as of:	Not reported		
Contaminant Concentration (1):	Not reported		
Well or Boring Number (1):	Not reported		
Initial Level Concentration (1):	Not reported		
Current Level Concentration (1):	Not reported		
Contaminant Concentration (2):	Not reported		
Well or Boring Number (2):	Not reported		
Initial Level Concentration (2):	Not reported		
Current Level Concentration (2):	Not reported		
Contaminant Concentration (3):	Not reported		
Well or Boring Number (3):	Not reported		

MAP FINDINGS

Map ID
 Direction
 Distance
 Elevation

Site

Database(s)

EDR ID Number
 EPA ID Number

FOLGER AVENUE PROPERTY (Continued)

S101306312

Initial Level Concentration (3):	Not reported
Current Level Concentration (3):	Not reported
Number of Municipal Wells:	Not reported
Number of Private Wells:	Not reported
Closure Name:	Not reported
Closure Date:	Not reported
Soil Action Needed Start Date:	Not reported
Soil Action Needed End Date:	Not reported
Onsite Water Action Needed:	Not reported
Onsite Water Action Needed Start Date:	Not reported
Onsite Water Action Needed End Date:	Not reported
Off Site Water Action Needed:	Not reported
Off Site Water Action Needed Start Date:	Not reported
Off Site Water Action Needed End Date:	Not reported
Estimated % of Contamination Concentration:	Not reported
Enforcement & Regulatory Action (1):	Not reported
Enforcement Action Date (1):	Not reported
Enforcement & Regulatory Action (2):	Not reported
Enforcement Action Date (2):	Not reported
Enforcement & Regulatory Action (3):	Not reported
Enforcement Action Date (3):	Not reported
Enforcement & Regulatory Action (4):	Not reported
Enforcement Action Date (4):	Not reported
Enforcement & Regulatory Action (5):	Not reported
Enforcement Action Date (5):	Not reported
Enforcement & Regulatory Action (6):	Not reported
Enforcement Action Date (6):	Not reported
Enforcement & Regulatory Action (7):	Not reported
Enforcement Action Date (7):	Not reported
Enforcement & Regulatory Action (8):	Not reported
Enforcement Action Date (8):	Not reported
Enforcement & Regulatory Action (9):	Not reported
Enforcement Action Date (9):	Not reported
Enforcement & Regulatory Action (10):	Not reported
Enforcement Action Date (10):	Not reported
Immediate Response Actions:	NOT REPORTED
Remediation:	Not reported
Characterization:	Not reported
Comments:	Not reported

**Z117
 NW
 1/4-1/2
 Lower**

**FORMER DIESEL FUEL TANK AREA
 722 FOLGER AVENUE
 EMERYVILLE, CA**

CA SLIC

**S102685435
 N/A**

**118
 WSW
 1/4-1/2
 Lower**

**TRANSO/LACOSTE SITE
 64TH STREET/6401 BAY ST (1600)
 EMERYVILLE, CA 94608**

Cortese

**S101293466
 N/A**

CORTESE:

Facility ID: 01-004722

Data Source: CALSI

**AA119
 WNW
 1/4-1/2
 Lower**

**6707 BAY ST
 EMERYVILLE, CA**

**S Bay Reg. 2
 Cal-Sites**

**S102008158
 N/A**

MAP FINDINGS

Map ID
Direction
Distance
Elevation

Site

Database(s)

EDR ID Number
EPA ID Number

(Continued)

S102008158

CAL-SITES:

Facility ID: 01270025
 Facility Type: N/A
 Status: Not reported
 Status Date: 03/13/1995
 Lead: Not reported
 Region: 2 - BERKELEY
 Branch: NC - NORTH COAST
 File Name: Not reported
 Status Name: NO FURTHER ACTION FOR DTSC
 Lead Agency: N/A
 NPL: Not reported
 SIC: 27 MANU - PRINTING & PUBLISHING
 Staff Member Responsible for Site: Not reported
 Supervisor Responsible for Site: Not reported
 Region Water Control Board: Not reported
 Access: Not reported
 Cortese: Not reported
 Hazardous Ranking Score: Not reported
 Date Site Hazard Ranked: Not reported
 Groundwater Contamination: Not reported
 No. of Contamination Sources: 0
 Lat/Long: 37° 51' 0" / 122° 17' 30"
 Lat/long Method: UPLOADED FROM ASPIS
 State Assembly District Code: Not reported
 State Senate District: Not reported
 Activity: DISCOVERY
 Activity Status: NO FURTHER ACTION FOR DTSC
 Background: Not reported
 Alternative Name: IKE ROBERTS COLOR PRODUCTIONS (MRCP)
 Alternative Addr: 6707 BAY STREET
 EMERYVILLE, CA 94608
 Comment Date: 09/13/1990
 Comment: Facility identified via EPA FIT Report.
 DHS received EPA Federal Investigation Team (FIT) Preliminary Assessment - EPA recommends Screening Site Inspection (09/28/90).

South Bay Region 2:

Facility ID:	01S0437	Staff:	SA
Case Number:	Not reported	File Number:	Not reported
Last Update:	Not reported	Case Type:	Not reported
RWQCB Initials:	Not reported	EPA Contact:	Not reported
DOHS Initials:	Not reported	Map Number:	Not reported
Type:	Not reported		
Lead:	Not reported		
Facility Status:	ACTIVE		
Discovered Date:	Not reported		
Facility Description:	Not reported		
Phase of Work by Responsible Party:	NOT REPORTED		
National Priority List:	NOT REPORTED		
Primary Substance Spilled:	NOT REPORTED		
Secondary Substance Spilled:	NOT REPORTED		
Problem Caused by UST:	No		
Contaminant Concentration Type (1):	Not reported		
Key Contaminant Concentration (1):	Not reported		
Initial Maximum Concentration (1):	Not reported		

MAP FINDINGS

Map ID
Direction
Distance
Elevation

Site

Database(s)

EDR ID Number
EPA ID Number

(Continued)

S102008158

Current Maximum Concentration (1):	Not reported
Contaminant Concentration Type (2):	Not reported
Key Contaminant Concentration (2):	Not reported
Initial Maximum Concentration (2):	Not reported
Current Maximum Concentration (2):	Not reported
Contaminant Concentration Type (3):	Not reported
Key Contaminant Concentration (3):	Not reported
Initial Maximum Concentration (3):	Not reported
Plume in Length (FT):	Not reported
Size Depth (FT):	Not reported
Municipal Drinking Wells Affected:	Not reported
Private Drinking Wells Affected:	Not reported
Current Maximum Concentration (3):	Not reported
Historical Minimum Depth to Groundwater:	Not reported
Maximum Soil Concentration of Contaminates:	Not reported
Max Grndwater Concentration of Contaminates:	Not reported
Benzene:	Not reported
Maximum Benzene:	Not reported
Soil Action Needed:	Not reported
Total of Extraction Flow Rate:	Not reported
Estimated % of Contaminants Contained:	Not reported
Contaminant Source:	Not reported
Contaminant Concentration as of:	Not reported
Contaminant Concentration (1):	Not reported
Well or Boring Number (1):	Not reported
Initial Level Concentration (1):	Not reported
Current Level Concentration (1):	Not reported
Contaminant Concentration (2):	Not reported
Well or Boring Number (2):	Not reported
Initial Level Concentration (2):	Not reported
Current Level Concentration (2):	Not reported
Contaminant Concentration (3):	Not reported
Well or Boring Number (3):	Not reported
Initial Level Concentration (3):	Not reported
Current Level Concentration (3):	Not reported
Number of Municipal Wells:	Not reported
Number of Private Wells:	Not reported
Closure Name:	Not reported
Closure Date:	Not reported
Soil Action Needed Start Date:	Not reported
Soil Action Needed End Date:	Not reported
Onsite Water Action Needed:	Not reported
Onsite Water Action Needed Start Date:	Not reported
Onsite Water Action Needed End Date:	Not reported
Off Site Water Action Needed:	Not reported
Off Site Water Action Needed Start Date:	Not reported
Off Site Water Action Needed End Date:	Not reported
Estimated % of Contamination Concentration:	Not reported
Enforcement & Regulatory Action (1):	Not reported
Enforcement Action Date (1):	Not reported
Enforcement & Regulatory Action (2):	Not reported
Enforcement Action Date (2):	Not reported
Enforcement & Regulatory Action (3):	Not reported
Enforcement Action Date (3):	Not reported
Enforcement & Regulatory Action (4):	Not reported
Enforcement Action Date (4):	Not reported

MAP FINDINGS

Map ID
Direction
Distance
Elevation

Site

Database(s)

EDR ID Number
EPA ID Number

(Continued)

S102008158

Enforcement & Regulatory Action (5):	Not reported
Enforcement Action Date (5):	Not reported
Enforcement & Regulatory Action (6):	Not reported
Enforcement Action Date (6):	Not reported
Enforcement & Regulatory Action (7):	Not reported
Enforcement Action Date (7):	Not reported
Enforcement & Regulatory Action (8):	Not reported
Enforcement Action Date (8):	Not reported
Enforcement & Regulatory Action (9):	Not reported
Enforcement Action Date (9):	Not reported
Enforcement & Regulatory Action (10):	Not reported
Enforcement Action Date (10):	Not reported
Immediate Response Actions:	NOT REPORTED
Remediation:	Not reported
Characterization	Not reported
Comments	Not reported

AA120
WNW
1/4-1/2
Lower

NAVY SYSTEMS INC
6707 BAY ST
EMERYVILLE, CA 94608

HAZNET
LUST

S100868891
N/A

LUST Alameda County:

Region: ALAMEDA
Case Closed: 07/01/1993
Priority: Not reported
State ID: 414
Status: Inactive
Substance: Diesel
Date Reported: 19891005

HAZNET:

Year:	1993	Tepaid:	WAD009477175
Gepaid:	CAC000891712	Telephone:	(000) 000-0000
Contact:	Not reported	Tons:	Not reported
Gen County:	Alameda		
Tsd Name:	Not reported		
Tsd Address	Not reported		
	Not reported		
Tsd County	Unknown		
Mailing Address:	171 12TH ST		
	STE 201		
	OAKLAND, CA 94607		
Category:	Other organic solids		
Disposal Method:	Recycler		

MAP FINDINGS

Map ID
Direction
Distance
Elevation

Site

Database(s)

EDR ID Number
EPA ID Number

NAVY SYSTEMS INC (Continued)

S100868891

Year:	Not reported	Tepaid:	WAD009477175
Gepaid:	CAC000891712	Telephone:	Not reported
Contact:	Not reported	Tons:	195
Gen County:	Not reported		
Tsd Name:	UNKNOWN		
Tsd Address	Not reported		
	Not reported		
	Not reported		
Tsd County	Unknown		
Mailing Address:	Not reported		
	Not reported		
	Not reported		
Category:	Other organic solids		
Disposal Method:	Recycler		

AA121
WNW
1/4-1/2
Lower

6707 BAY ST
EMERYVILLE, CA

CA SLIC

S102562321
N/A

MAP FINDINGS

Map ID
Direction
Distance
Elevation

Site

Database(s)

EDR ID Number
EPA ID Number

(Continued)

S102562321

SLIC Region 2:

Facility ID:	01S0437	Last Site Update:	02/06/1996
Activity Status:	Active		
Case Engineer:	Sumadhu Arigala		
NPL Status:	Not reported	Discovery Date:	Not reported
Case Type:	Not reported	Sample Date:	000003.*
Facility Desc:	Not reported		
Contamination:	Not reported		
Comment:	Not reported		
Contamination Level:		Not reported	
Number of Municipal Wells Contaminated by Site:		0	
Number of Private Wells Contaminated by Site:		0	
Soil Removal Action Taken/Needed:		Not reported	
Soil Removal or Contaminant Action Started:		Not reported	
Soil Removal or Contaminant Action Completed:		Not reported	
On-Site Groundwater Extraction or Containment is Needed:		Not reported	
On-Site Groundwater Extraction or Containment Started:		Not reported	
Off-Site Groundwater Extraction or Containment is Needed:		Not reported	
Off-Site Groundwater Extraction or Containment Started:		Not reported	
Length of Contamination Plume (Feet):		0	
Depth of Contamination Plume (Feet):		0	
Wells Closed Due To Contamination of Site:		Not reported	
Date of Wells Closure:		Not reported	
Nearest Public or Private Drinking Water Well (Feet):		0	
Under Jurisdiction of Lead Agency Date:		Not reported	
Latitude/Longitude:		Not reported	
Flow Rate:		0.0	
Flow Date:		000003.*	
Percent of Contaminants Contained:		0	
Contaminant Type:		Not reported	
EPA ID:		Not reported	
Stages of Site Investigation Process Initiated:			
Site Characterization Phase:		Not reported	
Post Site Characterization Phase:		Not reported	
Interim Remedial Action:		Not reported	
Post Interim Remedial Action:		Not reported	
Final Remedial Action Plan:		Not reported	
Remedial Action Order:		Not reported	
Final Remedial Action:		Not reported	
Post Final Remedial Action:		Not reported	

AA122
WNW
1/4-1/2
Lower

MIKE ROBERTS COLOR PRODUCTIONS
6707 BAY STREET
EMERYVILLE, CA 94608

FINDS 1000198450
CERC-NFRAP CAD009133190
S Bay Reg. 2
LUST

CERCLIS-NFRAP Classification Data:

Site Incident Category:	Not reported	Federal Facility:	NO
Ownership Status:	PRIVATE	NPL Status:	NOT ON NPL
EPA Notes:	Not reported		

CERCLIS-NFRAP Assessment History:

Assessment:	DISCOVERY	Completed:	02/13/89
Assessment:	PRELIMINARY ASSESSMENT	Completed:	10/01/90
Assessment:	SCREENING SITE INSPECTION	Completed:	11/02/92

CERCLIS-NFRAP Alias Name(s):

MIKE ROBERTS COLOR REPRODUCTIONS

MAP FINDINGS

Map ID
 Direction
 Distance
 Elevation

Site

Database(s)

EDR ID Number
 EPA ID Number

MIKE ROBERTS COLOR PRODUCTIONS (Continued)

1000198450

State LUST:

Facility Type:	INACTIVE	Cross Street:	Not reported
Reg Board:	San Francisco Bay Region	Qty Leaked:	Not reported
Chemical:	Gasoline		
Lead Agency:	Local Agency		
Case Type:	Other ground water affected		
Status:	Signed off, remedial action completed or deemed unnecessary		
Abate Method:	Pump and Treat Ground Water - generally employed to remove dissolved contaminants, Vapor Extraction, Vent Soil - bore holes in soil to allow volatilization of contaminants		
Review Date:	02/01/1991	Confirm Leak:	03/09/1992
Workplan:	Not reported	Prelim Assess:	01/01/1990
Pollution Char:	Not reported	Remed Plan:	Not reported
Remed Action:	Not reported	Monitoring:	Not reported
Close Date:	07/01/1993	Release Date:	10/09/1990

Facility Type:	INACTIVE	Cross Street:	Not reported
Reg Board:	San Francisco Bay Region	Qty Leaked:	Not reported
Chemical:	Gasoline		
Lead Agency:	Local Agency		
Case Type:	Other ground water affected		
Status:	Signed off, remedial action completed or deemed unnecessary		
Abate Method:	Pump and Treat Ground Water - generally employed to remove dissolved contaminants, Vapor Extraction, Vent Soil - bore holes in soil to allow volatilization of contaminants		
Review Date:	02/01/1991	Confirm Leak:	03/09/1992
Workplan:	Not reported	Prelim Assess:	01/01/1990
Pollution Char:	Not reported	Remed Plan:	Not reported
Remed Action:	Not reported	Monitoring:	Not reported
Close Date:	07/01/1993	Release Date:	10/09/1990

LUST Region 2:

Facility ID:	01-0971	Lat/Long:	37.8484380 / -122.2944000
Region:	2	Record Number:	3431
Entered Date:	12/08/1990	Last Review:	02/01/1991
Correspondence:	02/01/1991	Release Date:	10/09/1990
Case Number:	414	Staff Initial:	KLG
How Discovered:	Tank Closure	Discovered Date:	10/09/1990
How Stopped:	Tank Closure	Stopped Date:	10/09/1990
Leak Source:	Tank	Leak Cause:	Structure Failure
Facility Status:	Not reported		
Update Status:	Not reported		
Review Status:	Not reported		
Priority:	Not reported		
Local Agency:	Alameda County - Oakland, Hayward (unincorporated), Dublin, San Lorenzo, Albany, Castro valley)		
Case Type:	Other ground water or surface water is affected or threatened		
Primary Substance:	Gasoline		
Secondary Substance:	Oil & Grease Waste		
Maximum Soil Concentration:	45000		
Maximum Groundwater Impact:	103000		
Current Benzene in Groundwater:	0		
Maximum Benzene Concentration:	0		
Nuber of Wells:	Not reported		
Depth to Groundwater:	10		
MTBE Contamination Level:	0		
Interim Remediation:	Yes		
Interim Remediation Date:	10/09/1990		

MAP FINDINGS

Map ID
Direction
Distance
Elevation

Site

Database(s)

EDR ID Number
EPA ID Number

MIKE ROBERTS COLOR PRODUCTIONS (Continued)

1000198450

Lead Agency: Local Agency
Case List: FUEL
Enforcement Type: 1
Enforcement Date: 03/09/1992
Responsible Party Search: Solvent - Identified and financially capable of performing work.
Funding: Federal

Date Status Was First Assigned - The following dates are assigned as the status progresses:

Leak Confirmed: 03/09/1992
Workplan Submitted: 00/00/0000
Assessment Underway: 01/01/1990
Pollution Characterization: 00/00/0000
Corrective Action Plan: 00/00/0000
Enforcement Action Date: Not reported
Remediation Underway: 00/00/0000
Monitoring Begun: 00/00/0000
Case Closed: 07/01/1993

Abatement: Pump and Treat Ground Water, Vent Soil insitu or vacuum extraction, Vapor Extraction

Comments: CASE CLOSED--07/01/93!;LOP UPDATE--10/21/93 SITE INVESTIGATED BY EPA, POSSIBLE NBT CASE,200-266PPM ZINC

South Bay Region 2:

Facility ID:	01-0971	Staff:	Not reported
Case Number:	Not reported	File Number:	Not reported
Last Update:	Not reported	Case Type:	Not reported
RWQCB Initials:	Not reported	EPA Contact:	Not reported
DOHS Initials:	Not reported	Map Number:	Not reported

Type: Other ground water or surface water is affected or threatened

Lead: Local Agency (Santa Clara Valley Water District)

Facility Status: Not reported

Discovered Date: Not reported

Facility Description: Not reported

Phase of Work by Responsible Party: 9

National Priority List: NOT REPORTED

Primary Substance Spilled: Gasoline

Secondary Substance Spilled: Oil & Grease Waste

Problem Caused by UST: No

Contaminant Concentration Type (1): Not reported

Key Contaminant Concentration (1): Not reported

Initial Maximum Concentration (1): Not reported

Current Maximum Concentration (1): Not reported

Contaminant Concentration Type (2): Not reported

Key Contaminant Concentration (2): Not reported

Initial Maximum Concentration (2): Not reported

Current Maximum Concentration (2): Not reported

Contaminant Concentration Type (3): Not reported

Key Contaminant Concentration (3): Not reported

Initial Maximum Concentration (3): Not reported

Plume in Length (FT): Not reported

Size Depth (FT): Not reported

Municipal Drinking Wells Affected: Not reported

Private Drinking Wells Affected: Not reported

Current Maximum Concentration (3): Not reported

Historical Minimum Depth to Groundwater: 10 (Feet)

Maximum Soil Concentration of Contaminates: 45000 (parts per million)

Max Grndwater Concentration of Contaminates: 103000 (parts per billion)

Benzene: 0

Maximum Benzene: 0

MAP FINDINGS

Map ID
 Direction
 Distance
 Elevation

Site

Database(s)

EDR ID Number
 EPA ID Number

MIKE ROBERTS COLOR PRODUCTIONS (Continued)

1000198450

Soil Action Needed:	Not reported
Total of Extraction Flow Rate:	Not reported
Estimated % of Contaminants Contained:	Not reported
Contaminant Source:	Not reported
Contaminant Concentration as of:	Not reported
Contaminant Concentration (1):	Not reported
Well or Boring Number (1):	Not reported
Initial Level Concentration (1):	Not reported
Current Level Concentration (1):	Not reported
Contaminant Concentration (2):	Not reported
Well or Boring Number (2):	Not reported
Initial Level Concentration (2):	Not reported
Current Level Concentration (2):	Not reported
Contaminant Concentration (3):	Not reported
Well or Boring Number (3):	Not reported
Initial Level Concentration (3):	Not reported
Current Level Concentration (3):	Not reported
Number of Municipal Wells:	Not reported
Number of Private Wells:	Not reported
Closure Name:	Not reported
Closure Date:	Not reported
Soil Action Needed Start Date:	Not reported
Soil Action Needed End Date:	Not reported
Onsite Water Action Needed:	Not reported
Onsite Water Action Needed Start Date:	Not reported
Onsite Water Action Needed End Date:	Not reported
Off Site Water Action Needed:	Not reported
Off Site Water Action Needed Start Date:	Not reported
Off Site Water Action Needed End Date:	Not reported
Estimated % of Contamination Concentration:	Not reported
Enforcement & Regulatory Action (1):	Not reported
Enforcement Action Date (1):	Not reported
Enforcement & Regulatory Action (2):	Not reported
Enforcement Action Date (2):	Not reported
Enforcement & Regulatory Action (3):	Not reported
Enforcement Action Date (3):	Not reported
Enforcement & Regulatory Action (4):	Not reported
Enforcement Action Date (4):	Not reported
Enforcement & Regulatory Action (5):	Not reported
Enforcement Action Date (5):	Not reported
Enforcement & Regulatory Action (6):	Not reported
Enforcement Action Date (6):	Not reported
Enforcement & Regulatory Action (7):	Not reported
Enforcement Action Date (7):	Not reported
Enforcement & Regulatory Action (8):	Not reported
Enforcement Action Date (8):	Not reported
Enforcement & Regulatory Action (9):	Not reported
Enforcement Action Date (9):	Not reported
Enforcement & Regulatory Action (10):	Not reported
Enforcement Action Date (10):	Not reported
Immediate Response Actions:	NOT REPORTED
Remediation:	Not reported
Characterization:	Not reported
Comments:	Not reported

MAP FINDINGS

Map ID
Direction
Distance
Elevation

Site

Database(s)

EDR ID Number
EPA ID Number

AB123
NNW
1/4-1/2
Higher

RINEHART'S OIL (TEXACO)
ASHBY AVE (840)
BERKELEY, CA

Cortese

S101306294
N/A

CORTESE:

Facility ID: 01-001362

Data Source: LTNKA

AB124
NNW
1/4-1/2
Higher

TEXACO
840 ASHBY AVE
BERKELEY, CA

S Bay Reg. 2
LUST

S102438628
N/A

State LUST:

Facility Type:	ACTIVE	Cross Street:	Not reported
Reg Board:	San Francisco Bay Region	Qty Leaked:	Not reported
Chemical:	Gasoline		
Lead Agency:	Local Agency		
Case Type:	Other ground water affected		
Status:	Remediation plan developed		
Abate Method:	Excavate and Dispose - remove contaminated soil and dispose in approved site		
Review Date:	03/20/1995	Confirm Leak:	Not reported
Workplan:	Not reported	Prelim Assess:	06/30/1989
Pollution Char:	02/16/1991	Remed Plan:	05/25/1994
Remed Action:	Not reported	Monitoring:	Not reported
Close Date:	Not reported	Release Date:	03/27/1986

LUST Region 2:

Facility ID:	01-1243	Lat/Long:	37.8507210 / -122.2910650
Region:	2	Record Number:	3731
Entered Date:	02/26/1991	Last Review:	03/20/1995
Correspondence:	05/14/1996	Release Date:	03/27/1986
Case Number:	Not reported	Staff Initial:	KLG
How Discovered:	Tank Closure	Discovered Date:	03/27/1986
How Stopped:	Tank Closure	Stopped Date:	03/27/1986
Leak Source:	Tank	Leak Cause:	Structure Failure
Facility Status:	Not reported		
Update Status:	Not reported		
Review Status:	Not reported		
Priority:	Not reported		
Local Agency:	Berkeley		
Case Type:	Other ground water or surface water is affected or threatened		
Primary Substance:	Gasoline		
Secondary Substance:	Diesel		
Maximum Soil Concentration:	480		
Maximum Groundwater Impact:	Free product in the well		
Current Benzene in Groundwater:	14000		
Maximum Benzene Concentration:	15000		
Nuber of Wells:	6		
Depth to Groundwater:	9.44		
MTBE Contamination Level:	0		
Interim Remediation:	Yes		
Interim Remediation Date:	05/01/1992		
Lead Agency:	Local Agency		
Case List:	FUEL		
Enforcement Type:	1		
Enforcement Date:	05/23/1990		
Responsible Party Search:	Solvent - Identified and financially capable of performing work.		
Funding:	Federal		
Date Status Was First Assigned - The following dates are assigned as the status progresses:			

MAP FINDINGS

Map ID
 Direction
 Distance
 Elevation

Site

Database(s)

EDR ID Number
 EPA ID Number

TEXACO (Continued)

S102438628

Leak Confirmed: 00/00/0000
 Workplan Submitted: 00/00/0000
 Assessment Underway: 06/30/1989
 Pollution Characterization: 02/16/1991
 Corrective Action Plan: 05/25/1994
 Enforcement Action Date: Not reported
 Remediation Underway: 00/00/0000
 Monitoring Begun: 00/00/0000
 Case Closed: 00/00/0000

Abatement: Excavate and Dispose (landfill) of soil

South Bay Region 2:

Facility ID:	01-1243	Staff:	Not reported
Case Number:	Not reported	File Number:	Not reported
Last Update:	Not reported	Case Type:	Not reported
RWQCB Initials:	Not reported	EPA Contact:	Not reported
DOHS Initials:	Not reported	Map Number:	Not reported
Type:	Other ground water or surface water is affected or threatened		
Lead:	Local Agency (Santa Clara Valley Water District)		
Facility Status:	Not reported		
Discovered Date:	Not reported		
Facility Description:	Not reported		
Phase of Work by Responsible Party:	5		
National Priority List:	NOT REPORTED		
Primary Substance Spilled:	Gasoline		
Secondary Substance Spilled:	Diesel		
Problem Caused by UST:	No		
Contaminant Concentration Type (1):	Not reported		
Key Contaminant Concentration (1):	Not reported		
Initial Maximum Concentration (1):	Not reported		
Current Maximum Concentration (1):	Not reported		
Contaminant Concentration Type (2):	Not reported		
Key Contaminant Concentration (2):	Not reported		
Initial Maximum Concentration (2):	Not reported		
Current Maximum Concentration (2):	Not reported		
Contaminant Concentration Type (3):	Not reported		
Key Contaminant Concentration (3):	Not reported		
Initial Maximum Concentration (3):	Not reported		
Plume in Length (FT):	Not reported		
Size Depth (FT):	Not reported		
Municipal Drinking Wells Affected:	Not reported		
Private Drinking Wells Affected:	Not reported		
Current Maximum Concentration (3):	Not reported		
Historical Minimum Depth to Groundwater:	9.44 (Feet)		
Maximum Soil Concentration of Contaminates:	480 (parts per million)		
Max Grndwater Concentration of Contaminates:	99999999 (parts per billion)		
Benzene:	14000		
Maximum Benzene:	15000		
Soil Action Needed:	Not reported		
Total of Extraction Flow Rate:	Not reported		
Estimated % of Contaminants Contained:	Not reported		
Contaminant Source:	Not reported		
Contaminant Concentration as of:	Not reported		
Contaminant Concentration (1):	Not reported		
Well or Boring Number (1):	Not reported		
Initial Level Concentration (1):	Not reported		
Current Level Concentration (1):	Not reported		
Contaminant Concentration (2):	Not reported		

MAP FINDINGS

Map ID
Direction
Distance
Elevation

Site

Database(s)

EDR ID Number
EPA ID Number

TEXACO (Continued)

S102438628

Well or Boring Number (2):	Not reported
Initial Level Concentration (2):	Not reported
Current Level Concentration (2):	Not reported
Contaminant Concentration (3):	Not reported
Well or Boring Number (3):	Not reported
Initial Level Concentration (3):	Not reported
Current Level Concentration (3):	Not reported
Number of Municipal Wells:	Not reported
Number of Private Wells:	Not reported
Closure Name:	Not reported
Closure Date:	Not reported
Soil Action Needed Start Date:	Not reported
Soil Action Needed End Date:	Not reported
Onsite Water Action Needed:	Not reported
Onsite Water Action Needed Start Date:	Not reported
Onsite Water Action Needed End Date:	Not reported
Off Site Water Action Needed:	Not reported
Off Site Water Action Needed Start Date:	Not reported
Off Site Water Action Needed End Date:	Not reported
Estimated % of Contamination Concentration:	Not reported
Enforcement & Regulatory Action (1):	Not reported
Enforcement Action Date (1):	Not reported
Enforcement & Regulatory Action (2):	Not reported
Enforcement Action Date (2):	Not reported
Enforcement & Regulatory Action (3):	Not reported
Enforcement Action Date (3):	Not reported
Enforcement & Regulatory Action (4):	Not reported
Enforcement Action Date (4):	Not reported
Enforcement & Regulatory Action (5):	Not reported
Enforcement Action Date (5):	Not reported
Enforcement & Regulatory Action (6):	Not reported
Enforcement Action Date (6):	Not reported
Enforcement & Regulatory Action (7):	Not reported
Enforcement Action Date (7):	Not reported
Enforcement & Regulatory Action (8):	Not reported
Enforcement Action Date (8):	Not reported
Enforcement & Regulatory Action (9):	Not reported
Enforcement Action Date (9):	Not reported
Enforcement & Regulatory Action (10):	Not reported
Enforcement Action Date (10):	Not reported
Immediate Response Actions:	NOT REPORTED
Remediation:	Not reported
Characterization:	Not reported
Comments:	Not reported

AC125
West
1/4-1/2
Lower

EMERY BAY PLAZA BAYFRONT
1650 65TH ST
EMERYVILLE, CA

S Bay Reg. 2 S102429212
LUST N/A

MAP FINDINGS

Map ID
 Direction
 Distance
 Elevation

Site

Database(s)

EDR ID Number
 EPA ID Number

EMERY BAY PLAZA BAYFRONT (Continued)

S102429212

State LUST:

Facility Type:	ACTIVE	Cross Street:	Not reported
Reg Board:	San Francisco Bay Region	Qty Leaked:	Not reported
Chemical:	Gasoline		
Lead Agency:	Local Agency		
Case Type:	Other ground water affected		
Status:	Remediation plan developed		
Abate Method:	Excavate and Dispose - remove contaminated soil and dispose in approved site		
Review Date:	04/17/1990	Confirm Leak:	Not reported
Workplan:	Not reported	Prelim Assess:	02/27/1987
Pollution Char:	03/27/1990	Remed Plan:	08/24/1990
Remed Action:	Not reported	Monitoring:	Not reported
Close Date:	Not reported	Release Date:	05/13/1987

LUST Region 2:

Facility ID:	01-0558	Lat/Long:	37.8463990 / -122.2950060
Region:	2	Record Number:	2964
Entered Date:	04/20/1990	Last Review:	04/17/1990
Correspondence:	11/27/1990	Release Date:	05/13/1987
Case Number:	4352	Staff Initial:	KLG
How Discovered:	Tank Closure	Discovered Date:	05/13/1987
How Stopped:	Tank Closure	Stopped Date:	05/13/1987
Leak Source:	Tank	Leak Cause:	Structure Failure
Facility Status:	Not reported		
Update Status:	Not reported		
Review Status:	Not reported		
Priority:	Not reported		
Local Agency:	Alameda County - Oakland, Hayward (unincorporated), Dublin, San Lorenzo, Albany, Castro valley)		
Case Type:	Other ground water or surface water is affected or threatened		
Primary Substance:	Gasoline		
Secondary Substance:	Not reported		
Maximum Soil Concentration:	6600		
Maximum Groundwater Impact:	100000		
Current Benzene in Groundwater:	0		
Maximum Benzene Concentration:	0		
Nuber of Wells:	Not reported		
Depth to Groundwater:	12		
MTBE Contamination Level:	0		
Interim Remediation:	Yes		
Interim Remediation Date:	02/27/1987		
Lead Agency:	Local Agency		
Case List:	FUEL		
Enforcement Type:	0		
Enforcement Date:	00/00/0000		
Responsible Party Search:	Solvent - Identified and financially capable of performing work.		
Funding:	Federal		

Date Status Was First Assigned - The following dates are assigned as the status progresses:

Leak Confirmed:	00/00/0000
Workplan Submitted:	00/00/0000
Assessment Underway:	02/27/1987
Pollution Characterization:	03/27/1990
Corrective Action Plan:	08/24/1990
Enforcement Action Date:	Not reported
Remediation Underway:	00/00/0000
Monitoring Begun:	00/00/0000
Case Closed:	00/00/0000

MAP FINDINGS

Map ID
 Direction
 Distance
 Elevation

Site

Database(s)

EDR ID Number
 EPA ID Number

EMERY BAY PLAZA BAYFRONT (Continued)

S102429212

Abatement: Excavate and Dispose (landfill) of soil
 Comments: REQUEST DGMW WAIVER

LUST Alameda County:

Region: ALAMEDA
 Case Closed: Not reported
 Priority: MOD/Impact-Invest/Pot.To Cover
 State ID: 4352
 Status: Active
 Substance: Gasoline
 Date Reported: 19870513

South Bay Region 2:

Facility ID:	01-0558	Staff:	Not reported
Case Number:	Not reported	File Number:	Not reported
Last Update:	Not reported	Case Type:	Not reported
RWQCB Initials:	Not reported	EPA Contact:	Not reported
DOHS Initials:	Not reported	Map Number:	Not reported
Type:	Other ground water or surface water is affected or threatened		
Lead:	Local Agency (Santa Clara Valley Water District)		
Facility Status:	Not reported		
Discovered Date:	Not reported		
Facility Description:	Not reported		
Phase of Work by Responsible Party:	5		
National Priority List:	NOT REPORTED		
Primary Substance Spilled:	Gasoline		
Secondary Substance Spilled:	NOT REPORTED		
Problem Caused by UST:	No		
Contaminant Concentration Type (1):	Not reported		
Key Contaminant Concentration (1):	Not reported		
Initial Maximum Concentration (1):	Not reported		
Current Maximum Concentration (1):	Not reported		
Contaminant Concentration Type (2):	Not reported		
Key Contaminant Concentration (2):	Not reported		
Initial Maximum Concentration (2):	Not reported		
Current Maximum Concentration (2):	Not reported		
Contaminant Concentration Type (3):	Not reported		
Key Contaminant Concentration (3):	Not reported		
Initial Maximum Concentration (3):	Not reported		
Plume in Length (FT):	Not reported		
Size Depth (FT):	Not reported		
Municipal Drinking Wells Affected:	Not reported		
Private Drinking Wells Affected:	Not reported		
Current Maximum Concentration (3):	Not reported		
Historical Minimum Depth to Groundwater:	12 (Feet)		
Maximum Soil Concentration of Contaminates:	6600 (parts per million)		
Max Grndwater Concentration of Contaminates:	100000 (parts per billion)		
Benzene:	0		
Maximum Benzene:	0		
Soil Action Needed:	Not reported		
Total of Extraction Flow Rate:	Not reported		
Estimated % of Contaminants Contained:	Not reported		
Contaminant Source:	Not reported		
Contaminant Concentration as of:	Not reported		
Contaminant Concentration (1):	Not reported		
Well or Boring Number (1):	Not reported		
Initial Level Concentration (1):	Not reported		
Current Level Concentration (1):	Not reported		

MAP FINDINGS

Map ID
Direction
Distance
Elevation

Site

Database(s)

EDR ID Number
EPA ID Number

EMERY BAY PLAZA BAYFRONT (Continued)

S102429212

Contaminant Concentration (2):	Not reported
Well or Boring Number (2):	Not reported
Initial Level Concentration (2):	Not reported
Current Level Concentration (2):	Not reported
Contaminant Concentration (3):	Not reported
Well or Boring Number (3):	Not reported
Initial Level Concentration (3):	Not reported
Current Level Concentration (3):	Not reported
Number of Municipal Wells:	Not reported
Number of Private Wells:	Not reported
Closure Name:	Not reported
Closure Date:	Not reported
Soil Action Needed Start Date:	Not reported
Soil Action Needed End Date:	Not reported
Onsite Water Action Needed:	Not reported
Onsite Water Action Needed Start Date:	Not reported
Onsite Water Action Needed End Date:	Not reported
Off Site Water Action Needed:	Not reported
Off Site Water Action Needed Start Date:	Not reported
Off Site Water Action Needed End Date:	Not reported
Estimated % of Contamination Concentration:	Not reported
Enforcement & Regulatory Action (1):	Not reported
Enforcement Action Date (1):	Not reported
Enforcement & Regulatory Action (2):	Not reported
Enforcement Action Date (2):	Not reported
Enforcement & Regulatory Action (3):	Not reported
Enforcement Action Date (3):	Not reported
Enforcement & Regulatory Action (4):	Not reported
Enforcement Action Date (4):	Not reported
Enforcement & Regulatory Action (5):	Not reported
Enforcement Action Date (5):	Not reported
Enforcement & Regulatory Action (6):	Not reported
Enforcement Action Date (6):	Not reported
Enforcement & Regulatory Action (7):	Not reported
Enforcement Action Date (7):	Not reported
Enforcement & Regulatory Action (8):	Not reported
Enforcement Action Date (8):	Not reported
Enforcement & Regulatory Action (9):	Not reported
Enforcement Action Date (9):	Not reported
Enforcement & Regulatory Action (10):	Not reported
Enforcement Action Date (10):	Not reported
Immediate Response Actions:	NOT REPORTED
Remediation:	Not reported
Characterization:	Not reported
Comments:	Not reported

126
NW
1/4-1/2
Lower

**WEATHERFORD BMW
ASHBY AVE (735)
BERKELEY, CA**

**Cortese S101306293
S Bay Reg. 2 N/A
LUST**

MAP FINDINGS

Map ID
 Direction
 Distance
 Elevation

Site

Database(s)

EDR ID Number
 EPA ID Number

WEATHERFORD BMW (Continued)

S101306293

State LUST:

Facility Type:	ACTIVE	Cross Street:	Not reported
Reg Board:	San Francisco Bay Region	Qty Leaked:	Not reported
Chemical:	Waste Oil		
Lead Agency:	Local Agency		
Case Type:	Soil only		
Status:	Leak being confirmed		
Abate Method:	No Action Taken - no action has as yet been taken at the site		
Review Date:	07/14/1993	Confirm Leak:	Not reported
Workplan:	Not reported	Prelim Assess:	Not reported
Pollution Char:	Not reported	Remed Plan:	Not reported
Remed Action:	Not reported	Monitoring:	Not reported
Close Date:	Not reported	Release Date:	Not reported

LUST Region 2:

Facility ID:	01-1803	Lat/Long:	37.8505000 / -122.2916000
Region:	2	Record Number:	4243
Entered Date:	07/14/1993	Last Review:	07/14/1993
Correspondence:	03/30/1993	Release Date:	00/00/0000
Case Number:	Not reported	Staff Initial:	KLG
How Discovered:	Tank Closure	Discovered Date:	00/00/0000
How Stopped:	Tank Closure	Stopped Date:	00/00/0000
Leak Source:	Unknown	Leak Cause:	Unknown
Facility Status:	Not reported		
Update Status:	Not reported		
Review Status:	Checked, all material in file has been reviewed.		
Priority:	Not reported		
Local Agency:	Berkeley		
Case Type:	Soil contamination has occurred at such low levels as to not pose a threat to water quality. One of the following sets of conditions must be met: 1.) Initial soil contamination is less then 100 parts per million below the tank 2.) Low permeable soil (silts & clay) 3.) No shallow ground water, >50' Or 4.) Monitoring wells have been installed in appropriate locations and water analysis shows non-detect.		

Primary Substance:	Waste Oil
Secondary Substance:	Not reported
Maximum Soil Concentration:	2100
Maximum Groundwater Impact:	Not reported
Current Benzene in Groundwater:	0
Maximum Benzene Concentration:	0
Nuber of Wells:	Not reported
Depth to Groundwater:	Not reported
MTBE Contamination Level:	Not reported
Interim Remediation:	Yes
Interim Remediation Date:	00/00/0000
Lead Agency:	Local Agency
Case List:	FUEL
Enforcement Type:	0
Enforcement Date:	00/00/0000
Responsible Party Search:	Solvent - Identified and financially capable of performing work.
Funding:	Federal
Date Status Was First Assigned - The following dates are assigned as the status progresses:	
Leak Confirmed:	00/00/0000
Workplan Submitted:	00/00/0000
Assessment Underway:	00/00/0000
Pollution Characterization:	00/00/0000
Corrective Action Plan:	00/00/0000

MAP FINDINGS

Map ID
Direction
Distance
Elevation

Site

Database(s)

EDR ID Number
EPA ID Number

WEATHERFORD BMW (Continued)

S101306293

Enforcement Action Date: Not reported
Remediation Underway: 00/00/0000
Monitoring Begun: 00/00/0000
Case Closed: 00/00/0000

Abatement: No Action Taken
Comments: TANK IN GOOD CONDITION. REQUESTS CLOSURE

CORTESE:

Facility ID: 01-005142 Data Source: LTNKA

South Bay Region 2:

Facility ID:	01-1803	Staff:	Not reported
Case Number:	Not reported	File Number:	Not reported
Last Update:	Not reported	Case Type:	Not reported
RWQCB Initials:	Not reported	EPA Contact:	Not reported
DOHS Initials:	Not reported	Map Number:	Not reported
Type:	Only soil contamination has occurred and at such a low level as to not pose a threat to water quality		
Lead:	Local Agency (Santa Clara Valley Water District		
Facility Status:	Not reported		
Discovered Date:	Not reported		
Facility Description:	Not reported		
Phase of Work by Responsible Party:	1		
National Priority List:	NOT REPORTED		
Primary Substance Spilled:	Waste Oil		
Secondary Substance Spilled:	NOT REPORTED		
Problem Caused by UST:	No		
Contaminant Concentration Type (1):	Not reported		
Key Contaminant Concentration (1):	Not reported		
Initial Maximum Concentration (1):	Not reported		
Current Maximum Concentration (1):	Not reported		
Contaminant Concentration Type (2):	Not reported		
Key Contaminant Concentration (2):	Not reported		
Initial Maximum Concentration (2):	Not reported		
Current Maximum Concentration (2):	Not reported		
Contaminant Concentration Type (3):	Not reported		
Key Contaminant Concentration (3):	Not reported		
Initial Maximum Concentration (3):	Not reported		
Plume in Length (FT):	Not reported		
Size Depth (FT):	Not reported		
Municipal Drinking Wells Affected:	Not reported		
Private Drinking Wells Affected:	Not reported		
Current Maximum Concentration (3):	Not reported		
Historical Minimum Depth to Groundwater:	Not reported		
Maximum Soil Concentration of Contaminates:	2100 (parts per million)		
Max Grndwater Concentration of Contaminates:	0 (parts per billion)		
Benzene:	0		
Maximum Benzene:	0		
Soil Action Needed:	Not reported		
Total of Extraction Flow Rate:	Not reported		
Estimated % of Contaminants Contained:	Not reported		
Contaminant Source:	Not reported		
Contaminant Concentration as of:	Not reported		
Contaminant Concentration (1):	Not reported		
Well or Boring Number (1):	Not reported		
Initial Level Concentration (1):	Not reported		
Current Level Concentration (1):	Not reported		
Contaminant Concentration (2):	Not reported		
Well or Boring Number (2):	Not reported		

MAP FINDINGS

Map ID
Direction
Distance
Elevation

Site

Database(s)

EDR ID Number
EPA ID Number

WEATHERFORD BMW (Continued)

S101306293

Initial Level Concentration (2):	Not reported
Current Level Concentration (2):	Not reported
Contaminant Concentration (3):	Not reported
Well or Boring Number (3):	Not reported
Initial Level Concentration (3):	Not reported
Current Level Concentration (3):	Not reported
Number of Municipal Wells:	Not reported
Number of Private Wells:	Not reported
Closure Name:	Not reported
Closure Date:	Not reported
Soil Action Needed Start Date:	Not reported
Soil Action Needed End Date:	Not reported
Onsite Water Action Needed:	Not reported
Onsite Water Action Needed Start Date:	Not reported
Onsite Water Action Needed End Date:	Not reported
Off Site Water Action Needed:	Not reported
Off Site Water Action Needed Start Date:	Not reported
Off Site Water Action Needed End Date:	Not reported
Estimated % of Contamination Concentration:	Not reported
Enforcement & Regulatory Action (1):	Not reported
Enforcement Action Date (1):	Not reported
Enforcement & Regulatory Action (2):	Not reported
Enforcement Action Date (2):	Not reported
Enforcement & Regulatory Action (3):	Not reported
Enforcement Action Date (3):	Not reported
Enforcement & Regulatory Action (4):	Not reported
Enforcement Action Date (4):	Not reported
Enforcement & Regulatory Action (5):	Not reported
Enforcement Action Date (5):	Not reported
Enforcement & Regulatory Action (6):	Not reported
Enforcement Action Date (6):	Not reported
Enforcement & Regulatory Action (7):	Not reported
Enforcement Action Date (7):	Not reported
Enforcement & Regulatory Action (8):	Not reported
Enforcement Action Date (8):	Not reported
Enforcement & Regulatory Action (9):	Not reported
Enforcement Action Date (9):	Not reported
Enforcement & Regulatory Action (10):	Not reported
Enforcement Action Date (10):	Not reported
Immediate Response Actions:	NOT REPORTED
Remediation:	Not reported
Characterization:	Not reported
Comments:	Not reported

AD127
North
1/4-1/2
Higher

MAC BEATH HARDWARE
ASHBY AVE (930)
BERKELEY, CA

Cortese

S100226184
N/A

CORTESE:

Facility ID: 01-001052

Data Source: LTNKA

AD128
North
1/4-1/2
Higher

MACBETH HARDWARE
930 ASHBY AVE
BERKELEY, CA

S Bay Reg. 2
LUST

S102432856
N/A

MAP FINDINGS

Map ID
Direction
Distance
Elevation

Site

Database(s)

EDR ID Number
EPA ID Number

MACBETH HARDWARE (Continued)

S102432856

State LUST:

Facility Type:	INACTIVE	Cross Street:	Not reported
Reg Board:	San Francisco Bay Region	Qty Leaked:	Not reported
Chemical:	Gasoline		
Lead Agency:	Local Agency		
Case Type:	Soil only		
Status:	Signed off, remedial action completed or deemed unnecessary		
Abate Method:	No Action Taken - no action has as yet been taken at the site		
Review Date:	10/17/1995	Confirm Leak:	Not reported
Workplan:	Not reported	Prelim Assess:	Not reported
Pollution Char:	Not reported	Remed Plan:	Not reported
Remed Action:	Not reported	Monitoring:	Not reported
Close Date:	10/17/1995	Release Date:	10/07/1987

Facility Type:	INACTIVE	Cross Street:	Not reported
Reg Board:	San Francisco Bay Region	Qty Leaked:	Not reported
Chemical:	Gasoline		
Lead Agency:	Local Agency		
Case Type:	Soil only		
Status:	Signed off, remedial action completed or deemed unnecessary		
Abate Method:	No Action Taken - no action has as yet been taken at the site		
Review Date:	10/17/1995	Confirm Leak:	Not reported
Workplan:	Not reported	Prelim Assess:	Not reported
Pollution Char:	Not reported	Remed Plan:	Not reported
Remed Action:	Not reported	Monitoring:	Not reported
Close Date:	10/17/1995	Release Date:	10/07/1987

LUST Region 2:

Facility ID:	01-0931	Lat/Long:	37.8512220 / -122.2896210
Region:	2	Record Number:	3381
Entered Date:	00/00/0000	Last Review:	10/17/1995
Correspondence:	10/19/1990	Release Date:	10/07/1987
Case Number:	Not reported	Staff Initial:	KLG
How Discovered:	Tank Closure	Discovered Date:	10/07/1987
How Stopped:	Tank Closure	Stopped Date:	10/07/1987
Leak Source:	Tank	Leak Cause:	Structure Failure

Facility Status: Not reported
Update Status: File archived
Review Status: Not reported
Priority: Not reported
Local Agency: Berkeley
Case Type: Soil contamination has occurred at such low levels as to not pose a threat to water quality. One of the following sets of conditions must be met: 1.) Initial soil contamination is less than 100 parts per million below the tank 2.) Low permeable soil (silts & clay) 3.) No shallow ground water, >50' Or 4.) Monitoring wells have been installed in appropriate locations and water analysis shows non-detect.

Primary Substance:	Gasoline
Secondary Substance:	Diesel
Maximum Soil Concentration:	30
Maximum Groundwater Impact:	Not reported
Current Benzene in Groundwater:	0
Maximum Benzene Concentration:	0
Nuber of Wells:	Not reported
Depth to Groundwater:	Not reported
MTBE Contamination Level:	0
Interim Remediation:	Yes

MAP FINDINGS

Map ID
Direction
Distance
Elevation

Site

Database(s)

EDR ID Number
EPA ID Number

MACBETH HARDWARE (Continued)

S102432856

Interim Remediation Date: 00/00/0000
 Lead Agency: Local Agency
 Case List: FUEL
 Enforcement Type: 0
 Enforcement Date: 00/00/0000
 Responsible Party Search: Solvent - Identified and financially capable of performing work.
 Funding: Federal
 Date Status Was First Assigned - The following dates are assigned as the status progresses:
 Leak Confirmed: 00/00/0000
 Workplan Submitted: 00/00/0000
 Assessment Underway: 00/00/0000
 Pollution Characterization: 00/00/0000
 Corrective Action Plan: 00/00/0000
 Enforcement Action Date: Not reported
 Remediation Underway: 00/00/0000
 Monitoring Begun: 00/00/0000
 Case Closed: 10/17/1995
 Abatement: No Action Taken
 Comments: ARCHIVED 6/6/96 CONTROL NO 120-082 082

South Bay Region 2:

Facility ID:	01-0931	Staff:	Not reported
Case Number:	Not reported	File Number:	Not reported
Last Update:	Not reported	Case Type:	Not reported
RWQCB Initials:	Not reported	EPA Contact:	Not reported
DOHS Initials:	Not reported	Map Number:	Not reported
Type:	Only soil contamination has occurred and at such a low level as to not pose a threat to water quality		
Lead:	Local Agency (Santa Clara Valley Water District		
Facility Status:	Not reported		
Discovered Date:	Not reported		
Facility Description:	Not reported		
Phase of Work by Responsible Party:	9		
National Priority List:	NOT REPORTED		
Primary Substance Spilled:	Gasoline		
Secondary Substance Spilled:	Diesel		
Problem Caused by UST:	No		
Contaminant Concentration Type (1):	Not reported		
Key Contaminant Concentration (1):	Not reported		
Initial Maximum Concentration (1):	Not reported		
Current Maximum Concentration (1):	Not reported		
Contaminant Concentration Type (2):	Not reported		
Key Contaminant Concentration (2):	Not reported		
Initial Maximum Concentration (2):	Not reported		
Current Maximum Concentration (2):	Not reported		
Contaminant Concentration Type (3):	Not reported		
Key Contaminant Concentration (3):	Not reported		
Initial Maximum Concentration (3):	Not reported		
Plume in Length (FT):	Not reported		
Size Depth (FT):	Not reported		
Municipal Drinking Wells Affected:	Not reported		
Private Drinking Wells Affected:	Not reported		
Current Maximum Concentration (3):	Not reported		
Historical Minimum Depth to Groundwater:	Not reported		
Maximum Soil Concentration of Contaminates:	30 (parts per million)		
Max Grndwater Concentration of Contaminates:	0 (parts per billion)		
Benzene:	0		
Maximum Benzene:	0		
Soil Action Needed:	Not reported		

MAP FINDINGS

Map ID
Direction
Distance
Elevation

Site

Database(s)

EDR ID Number
EPA ID Number

MACBETH HARDWARE (Continued)

S102432856

Total of Extraction Flow Rate:	Not reported
Estimated % of Contaminants Contained:	Not reported
Contaminant Source:	Not reported
Contaminant Concentration as of:	Not reported
Contaminant Concentration (1):	Not reported
Well or Boring Number (1):	Not reported
Initial Level Concentration (1):	Not reported
Current Level Concentration (1):	Not reported
Contaminant Concentration (2):	Not reported
Well or Boring Number (2):	Not reported
Initial Level Concentration (2):	Not reported
Current Level Concentration (2):	Not reported
Contaminant Concentration (3):	Not reported
Well or Boring Number (3):	Not reported
Initial Level Concentration (3):	Not reported
Current Level Concentration (3):	Not reported
Number of Municipal Wells:	Not reported
Number of Private Wells:	Not reported
Closure Name:	Not reported
Closure Date:	Not reported
Soil Action Needed Start Date:	Not reported
Soil Action Needed End Date:	Not reported
Onsite Water Action Needed:	Not reported
Onsite Water Action Needed Start Date:	Not reported
Onsite Water Action Needed End Date:	Not reported
Off Site Water Action Needed:	Not reported
Off Site Water Action Needed Start Date:	Not reported
Off Site Water Action Needed End Date:	Not reported
Estimated % of Contamination Concentration:	Not reported
Enforcement & Regulatory Action (1):	Not reported
Enforcement Action Date (1):	Not reported
Enforcement & Regulatory Action (2):	Not reported
Enforcement Action Date (2):	Not reported
Enforcement & Regulatory Action (3):	Not reported
Enforcement Action Date (3):	Not reported
Enforcement & Regulatory Action (4):	Not reported
Enforcement Action Date (4):	Not reported
Enforcement & Regulatory Action (5):	Not reported
Enforcement Action Date (5):	Not reported
Enforcement & Regulatory Action (6):	Not reported
Enforcement Action Date (6):	Not reported
Enforcement & Regulatory Action (7):	Not reported
Enforcement Action Date (7):	Not reported
Enforcement & Regulatory Action (8):	Not reported
Enforcement Action Date (8):	Not reported
Enforcement & Regulatory Action (9):	Not reported
Enforcement Action Date (9):	Not reported
Enforcement & Regulatory Action (10):	Not reported
Enforcement Action Date (10):	Not reported
Immediate Response Actions:	NOT REPORTED
Remediation:	Not reported
Characterization	Not reported
Comments	Not reported

129
North
1/4-1/2
Higher

FOLGER MURPHY PROPERTY
MURRAY ST (1020)
BERKELEY, CA

Cortese **S101306319**
S Bay Reg. 2 **N/A**
LUST

MAP FINDINGS

Map ID
Direction
Distance
Elevation

Site

Database(s)

EDR ID Number
EPA ID Number

FOLGER MURPHY PROPERTY (Continued)

S101306319

State LUST:

Facility Type:	INACTIVE	Cross Street:	Not reported
Reg Board:	San Francisco Bay Region	Qty Leaked:	Not reported
Chemical:	Gasoline		
Lead Agency:	Local Agency		
Case Type:	Soil only		
Status:	Signed off, remedial action completed or deemed unnecessary		
Abate Method:	No Action Taken - no action has as yet been taken at the site		
Review Date:	01/11/1995	Confirm Leak:	Not reported
Workplan:	Not reported	Prelim Assess:	Not reported
Pollution Char:	Not reported	Remed Plan:	Not reported
Remed Action:	Not reported	Monitoring:	Not reported
Close Date:	01/11/1995	Release Date:	10/03/1988

Facility Type:	INACTIVE	Cross Street:	Not reported
Reg Board:	San Francisco Bay Region	Qty Leaked:	Not reported
Chemical:	Gasoline		
Lead Agency:	Local Agency		
Case Type:	Soil only		
Status:	Signed off, remedial action completed or deemed unnecessary		
Abate Method:	No Action Taken - no action has as yet been taken at the site		
Review Date:	01/11/1995	Confirm Leak:	Not reported
Workplan:	Not reported	Prelim Assess:	Not reported
Pollution Char:	Not reported	Remed Plan:	Not reported
Remed Action:	Not reported	Monitoring:	Not reported
Close Date:	01/11/1995	Release Date:	10/03/1988

LUST Region 2:

Facility ID:	01-0648	Lat/Long:	37.8513620 / -122.2876670
Region:	2	Record Number:	3062
Entered Date:	00/00/0000	Last Review:	01/11/1995
Correspondence:	10/03/1988	Release Date:	10/03/1988
Case Number:	Not reported	Staff Initial:	KLG
How Discovered:	Tank Closure	Discovered Date:	10/03/1988
How Stopped:	Tank Closure	Stopped Date:	10/03/1988
Leak Source:	Tank	Leak Cause:	Structure Failure

Facility Status: Not reported
Update Status: File archived
Review Status: Not reported
Priority: Not reported
Local Agency: Berkeley
Case Type: Soil contamination has occurred at such low levels as to not pose a threat to water quality. One of the following sets of conditions must be met: 1.) Initial soil contamination is less than 100 parts per million below the tank 2.) Low permeable soil (silts & clay) 3.) No shallow ground water, >50' Or 4.) Monitoring wells have been installed in appropriate locations and water analysis shows non-detect.

Primary Substance:	Gasoline
Secondary Substance:	Not reported
Maximum Soil Concentration:	1500
Maximum Groundwater Impact:	All water analysis are non-detectable
Current Benzene in Groundwater:	-1
Maximum Benzene Concentration:	-1
Nuber of Wells:	1
Depth to Groundwater:	15.0
MTBE Contamination Level:	0
Interim Remediation:	No

MAP FINDINGS

Map ID
Direction
Distance
Elevation

Site

Database(s)

EDR ID Number
EPA ID Number

FOLGER MURPHY PROPERTY (Continued)

S101306319

Interim Remediation Date: 00/00/0000
 Lead Agency: Local Agency
 Case List: FUEL
 Enforcement Type: 0
 Enforcement Date: 00/00/0000
 Responsible Party Search: Solvent - Identified and financially capable of performing work.
 Funding: Federal
 Date Status Was First Assigned - The following dates are assigned as the status progresses:
 Leak Confirmed: 00/00/0000
 Workplan Submitted: 00/00/0000
 Assessment Underway: 00/00/0000
 Pollution Characterization: 00/00/0000
 Corrective Action Plan: 00/00/0000
 Enforcement Action Date: Not reported
 Remediation Underway: 00/00/0000
 Monitoring Begun: 00/00/0000
 Case Closed: 01/11/1995
 Abatement: No Action Taken
 Comments: ARCHIVED 6/6/96 CONTROL NO 120-079 079

CORTESE:

Facility ID: 01-000773 Data Source: LTNKA

South Bay Region 2:

Facility ID:	01-0648	Staff:	Not reported
Case Number:	Not reported	File Number:	Not reported
Last Update:	Not reported	Case Type:	Not reported
RWQCB Initials:	Not reported	EPA Contact:	Not reported
DOHS Initials:	Not reported	Map Number:	Not reported

Type: Only soil contamination has occurred and at such a low level as to not pose a threat to water quality
 Lead: Local Agency (Santa Clara Valley Water District)
 Facility Status: Not reported
 Discovered Date: Not reported
 Facility Description: Not reported
 Phase of Work by Responsible Party: 9
 National Priority List: NOT REPORTED
 Primary Substance Spilled: Gasoline
 Secondary Substance Spilled: NOT REPORTED
 Problem Caused by UST: No
 Contaminant Concentration Type (1): Not reported
 Key Contaminant Concentration (1): Not reported
 Initial Maximum Concentration (1): Not reported
 Current Maximum Concentration (1): Not reported
 Contaminant Concentration Type (2): Not reported
 Key Contaminant Concentration (2): Not reported
 Initial Maximum Concentration (2): Not reported
 Current Maximum Concentration (2): Not reported
 Contaminant Concentration Type (3): Not reported
 Key Contaminant Concentration (3): Not reported
 Initial Maximum Concentration (3): Not reported
 Plume in Length (FT): Not reported
 Size Depth (FT): Not reported
 Municipal Drinking Wells Affected: Not reported
 Private Drinking Wells Affected: Not reported
 Current Maximum Concentration (3): Not reported
 Historical Minimum Depth to Groundwater: 15.0 (Feet)
 Maximum Soil Concentration of Contaminates: 1500 (parts per million)
 Max Grndwater Concentration of Contaminates: -1 (parts per billion)

MAP FINDINGS

Map ID
Direction
Distance
Elevation

Site

Database(s)

EDR ID Number
EPA ID Number

FOLGER MURPHY PROPERTY (Continued)

S101306319

Benzene:	-1
Maximum Benzene:	-1
Soil Action Needed:	Not reported
Total of Extraction Flow Rate:	Not reported
Estimated % of Contaminants Contained:	Not reported
Contaminant Source:	Not reported
Contaminant Concentration as of:	Not reported
Contaminant Concentration (1):	Not reported
Well or Boring Number (1):	Not reported
Initial Level Concentration (1):	Not reported
Current Level Concentration (1):	Not reported
Contaminant Concentration (2):	Not reported
Well or Boring Number (2):	Not reported
Initial Level Concentration (2):	Not reported
Current Level Concentration (2):	Not reported
Contaminant Concentration (3):	Not reported
Well or Boring Number (3):	Not reported
Initial Level Concentration (3):	Not reported
Current Level Concentration (3):	Not reported
Number of Municipal Wells:	Not reported
Number of Private Wells:	Not reported
Closure Name:	Not reported
Closure Date:	Not reported
Soil Action Needed Start Date:	Not reported
Soil Action Needed End Date:	Not reported
Onsite Water Action Needed:	Not reported
Onsite Water Action Needed Start Date:	Not reported
Onsite Water Action Needed End Date:	Not reported
Off Site Water Action Needed:	Not reported
Off Site Water Action Needed Start Date:	Not reported
Off Site Water Action Needed End Date:	Not reported
Estimated % of Contamination Concentration:	Not reported
Enforcement & Regulatory Action (1):	Not reported
Enforcement Action Date (1):	Not reported
Enforcement & Regulatory Action (2):	Not reported
Enforcement Action Date (2):	Not reported
Enforcement & Regulatory Action (3):	Not reported
Enforcement Action Date (3):	Not reported
Enforcement & Regulatory Action (4):	Not reported
Enforcement Action Date (4):	Not reported
Enforcement & Regulatory Action (5):	Not reported
Enforcement Action Date (5):	Not reported
Enforcement & Regulatory Action (6):	Not reported
Enforcement Action Date (6):	Not reported
Enforcement & Regulatory Action (7):	Not reported
Enforcement Action Date (7):	Not reported
Enforcement & Regulatory Action (8):	Not reported
Enforcement Action Date (8):	Not reported
Enforcement & Regulatory Action (9):	Not reported
Enforcement Action Date (9):	Not reported
Enforcement & Regulatory Action (10):	Not reported
Enforcement Action Date (10):	Not reported
Immediate Response Actions:	NOT REPORTED
Remediation:	Not reported
Characterization:	Not reported
Comments:	Not reported

MAP FINDINGS

Map ID
Direction
Distance
Elevation

Site

Database(s)

EDR ID Number
EPA ID Number

**AB130
NNW
1/4-1/2
Higher**

**KRENZ INC
ASHBY AT 6TH STREET
BERKELEY, CA 94710**

Cal-Sites

**S102008199
N/A**

CAL-SITES:

Facility ID: 01340101
 Facility Type: N/A
 Status: Not reported
 Status Date: 06/23/1994
 Lead: Not reported
 Region: 2 - BERKELEY
 Branch: NC - NORTH COAST
 File Name: Not reported
 Status Name: PROPERTY/SITE REFERRED TO ANOTHER AGENCY
 Lead Agency: N/A
 NPL: Not reported
 SIC: 34 MANU - FABRICATED METAL PRODUCTS
 Staff Member Responsible for Site: RJONES
 Supervisor Responsible for Site: Not reported
 Region Water Control Board: SF - SAN FRANCISCO BAY
 Access: Uncontrolled
 Cortese: U
 Hazardous Ranking Score: Not reported
 Date Site Hazard Ranked: Not reported
 Groundwater Contamination: Unknown
 No. of Contamination Sources: 1
 Lat/Long: Not reported
 Lat/long Method: Not reported
 State Assembly District Code: Not reported
 State Senate District: Not reported
 Activity: SITE SCREENING
 Activity Status: PROPERTY/SITE REFERRED TO ANOTHER AGENCY
 Background: Not reported
 Alternative Name: EMOLITION CO: TAKENAKA INT., (FORMERLY)
 Alternative Addr: 750 POTTER STREET
 BERKELEY, CA 94710
 Alternative Name: RENZ INC
 Alternative Addr: 750 POTTER STREET
 BERKELEY, CA 94710
 Comment Date: 08/01/1980
 Comment: QUESTIONNAIRE RECEIVED. NO PROBLEM.
 Demolition of this former manufacturer/foundry (reportedly food packaging and historically, steel ball maker*) was observed. Dismantling of the corrugated steel warehouse with cutting torches left burning pieces on the black ground. However, the contractor's representative Terry Lohman, who reported the above history, claimed there were "no toxics or asbestos" and showed the City demolition permit. She also said a tank had been removed previously under Mr. Krenz. Jennifer Krebs, of Berkeley's Environmental Health group, the responsible agency, was notified of the site visit. The site is roughly 1 acre and is to be used as a parking lot. It is bordered by a BMW car dealership and Whole Earth Access, a retail department store. The demolition is nearly finished, though the lack of sampling of the stained ground raises questions about the adequacy of the cleanup. PNAs, oil and grease, gasoline, and

MAP FINDINGS

Map ID
Direction
Distance
Elevation

Site

Database(s)

EDR ID Number
EPA ID Number

KRENZ INC (Continued)

S102008199

heavy metals should all be sampled for.
Not reported
Not reported
Berkeley Environmental Health is overseeing the site.

AE131
South
1/4-1/2
Lower

WESTINGHOUSE ELECTRIC CORP
5899 PELADEAU ST
EMERYVILLE, CA 94608

HAZNET
S Bay Reg. 2
CA SLIC

S100948379
N/A

HAZNET:

Year:	Not reported	Tepaid:	CAL000027741
Gepaid:	CAT080032113	Telephone:	Not reported
Contact:	Not reported	Tons:	84
Gen County:	Not reported		
Tsd Name:	CALIFORNIA ASBESTOS MONOFILL		
Tsd Address	O'BYRNES FERRY RD		
	Not reported		
	COPPEROPOLIS		
Tsd County	Calaveras		
Mailing Address:	Not reported		
	Not reported		
	Not reported		
Category:	Asbestos containing waste		
Disposal Method:	Not specified		

South Bay Region 2:

Facility ID:	01S0021	Staff:	SA
Case Number:	Not reported	File Number:	Not reported
Last Update:	Not reported	Case Type:	Not reported
RWQCB Initials:	Not reported	EPA Contact:	Not reported
DOHS Initials:	Not reported	Map Number:	Not reported
Type:	Not reported		
Lead:	Regional Water Quality Board		
Facility Status:	ACTIVE		
Discovered Date:	Not reported		
Facility Description:	Not reported		
Phase of Work by Responsible Party:	NOT REPORTED		
National Priority List:	NOT REPORTED		
Primary Substance Spilled:	NOT REPORTED		
Secondary Substance Spilled:	NOT REPORTED		
Problem Caused by UST:	No		
Contaminant Concentration Type (1):	Not reported		
Key Contaminant Concentration (1):	Not reported		
Initial Maximum Concentration (1):	Not reported		
Current Maximum Concentration (1):	Not reported		
Contaminant Concentration Type (2):	Not reported		
Key Contaminant Concentration (2):	Not reported		
Initial Maximum Concentration (2):	Not reported		
Current Maximum Concentration (2):	Not reported		
Contaminant Concentration Type (3):	Not reported		
Key Contaminant Concentration (3):	Not reported		
Initial Maximum Concentration (3):	Not reported		
Plume in Length (FT):	0		
Size Depth (FT):	0		
Municipal Drinking Wells Affected:	Not reported		
Private Drinking Wells Affected:	Not reported		
Current Maximum Concentration (3):	Not reported		
Historical Minimum Depth to Groundwater:	Not reported		

MAP FINDINGS

Map ID
 Direction
 Distance
 Elevation

Site

Database(s)

EDR ID Number
 EPA ID Number

WESTINGHOUSE ELECTRIC CORP (Continued)

S100948379

Maximum Soil Concentration of Contaminates:	Not reported
Max Grndwater Concentration of Contaminates:	Not reported
Benzene:	Not reported
Maximum Benzene:	Not reported
Soil Action Needed:	YES
Total of Extraction Flow Rate:	Not reported
Estimated % of Contaminants Contained:	Not reported
Contaminant Source:	Not reported
Contaminant Concentration as of:	Not reported
Contaminant Concentration (1):	Not reported
Well or Boring Number (1):	Not reported
Initial Level Concentration (1):	Not reported
Current Level Concentration (1):	Not reported
Contaminant Concentration (2):	Not reported
Well or Boring Number (2):	Not reported
Initial Level Concentration (2):	Not reported
Current Level Concentration (2):	Not reported
Contaminant Concentration (3):	Not reported
Well or Boring Number (3):	Not reported
Initial Level Concentration (3):	Not reported
Current Level Concentration (3):	Not reported
Number of Municipal Wells:	Not reported
Number of Private Wells:	Not reported
Closure Name:	Not reported
Closure Date:	Not reported
Soil Action Needed Start Date:	09/21/85
Soil Action Needed End Date:	Not reported
Onsite Water Action Needed:	Not reported
Onsite Water Action Needed Start Date:	Not reported
Onsite Water Action Needed End Date:	Not reported
Off Site Water Action Needed:	Not reported
Off Site Water Action Needed Start Date:	Not reported
Off Site Water Action Needed End Date:	Not reported
Estimated % of Contamination Concentration:	Not reported
Enforcement & Regulatory Action (1):	Not reported
Enforcement Action Date (1):	Not reported
Enforcement & Regulatory Action (2):	Not reported
Enforcement Action Date (2):	Not reported
Enforcement & Regulatory Action (3):	Not reported
Enforcement Action Date (3):	Not reported
Enforcement & Regulatory Action (4):	Not reported
Enforcement Action Date (4):	Not reported
Enforcement & Regulatory Action (5):	Not reported
Enforcement Action Date (5):	Not reported
Enforcement & Regulatory Action (6):	Not reported
Enforcement Action Date (6):	Not reported
Enforcement & Regulatory Action (7):	Not reported
Enforcement Action Date (7):	Not reported
Enforcement & Regulatory Action (8):	Not reported
Enforcement Action Date (8):	Not reported
Enforcement & Regulatory Action (9):	Not reported
Enforcement Action Date (9):	Not reported
Enforcement & Regulatory Action (10):	Not reported
Enforcement Action Date (10):	Not reported
Immediate Response Actions:	NOT REPORTED
Remediation:	Not reported
Characterization:	Not reported

MAP FINDINGS

Map ID
Direction
Distance
Elevation

Site

Database(s)

EDR ID Number
EPA ID Number

WESTINGHOUSE ELECTRIC CORP (Continued)

S100948379

Comments Not reported

SLIC Region 2:
 Facility ID: 01S0021 Last Site Update: 08/04/1989
 Activity Status: Active
 Case Engineer: Sumadhu Arigala
 NPL Status: Not an NPL site Discovery Date: Not reported
 Case Type: NT Sample Date: 000003.*
 Facility Desc: ELECTRICAL EQUIPMENT REPAIR
 Contamination: SPILLAGE OF TRANSFORMER OIL CONTAINING PCB'S
 Comment: G
 Contamination Level: Not reported
 Number of Municipal Wells Contaminated by Site: 0
 Number of Private Wells Contaminated by Site: 0
 Soil Removal Action Taken/Needed: Yes
 Soil Removal or Contaminant Action Started: 09/21/85
 Soil Removal or Contaminant Action Completed: Not reported
 On-Site Groundwater Extraction or Containment is Needed: Not reported
 On-Site Groundwater Extraction or Containment Started: Not reported
 Off-Site Groundwater Extraction or Containment is Needed: Not reported
 Off-Site Groundwater Extraction or Containment Started: Not reported
 Length of Contamination Plume (Feet): 0
 Depth of Contamination Plume (Feet): 0
 Wells Closed Due To Contamination of Site: Not reported
 Date of Wells Closure: Not reported
 Nearest Public or Private Drinking Water Well (Feet): 5280
 Under Jurisdiction of Lead Agency Date: Not reported
 Latitude/Longitude: Not reported
 Flow Rate: 0.0
 Flow Date: 000003.*
 Percent of Contaminants Contained: 0
 Contaminant Type: Not reported
 EPA ID: Not reported
 Stages of Site Investigation Process Initiated:
 Site Characterization Phase: Yes
 Post Site Characterization Phase: No
 Interim Remedial Action: No
 Post Interim Remedial Action: No
 Final Remedial Action Plan: No
 Remedial Action Order: No
 Final Remedial Action: No
 Post Final Remedial Action: No

AE132
South
1/4-1/2
Lower

WESTINGHOUSE ELECTRIC CO - EMERYVILLE
PELADEAU ST (5899)
EMERYVILLE, CA 94608

Cortese

S101293461
N/A

CORTESE:

Facility ID: 01-004754 Data Source: CALSI

AE133
South
1/4-1/2
Lower

WESTINGHOUSE ELECTRIC COMPANY - EMERYVILLE
5899 PELADEAU STREET
EMERYVILLE, CA 94608

Ca. BEP

S100833505
N/A

MAP FINDINGS

Map ID Direction Distance Elevation		Database(s)	EDR ID Number EPA ID Number
--	--	-------------	--------------------------------

AE134 South 1/4-1/2 Lower	WESTINGHOUSE ELECTRIC CO - EMERYVILLE 5899 PELADEAU ST EMERYVILLE, CA 94608	Cal-Sites	S102008212 N/A
---	--	------------------	---------------------------------

CAL-SITES:

Facility ID: 01360057
 Facility Type: N/A
 Status: Not reported
 Status Date: 11/14/1994
 Lead: RWQCB
 Region: 2 - BERKELEY
 Branch: NC - NORTH COAST
 File Name: Not reported
 Status Name: PROPERTY/SITE REFERRED TO RWQCB
 Lead Agency: REGIONAL WATER QUALITY CONTROL BOARD
 NPL: Not Listed
 SIC: 36 MANU - ELECTRONIC & OTHER ELECTRIC EQUIP
 Staff Member Responsible for Site: Not reported
 Supervisor Responsible for Site: Not reported
 Region Water Control Board: SF - SAN FRANCISCO BAY
 Access: Controlled
 Cortese: C
 Hazardous Ranking Score: Not reported
 Date Site Hazard Ranked: Not reported
 Groundwater Contamination: Unknown
 No. of Contamination Sources: 0
 Lat/Long: Not reported
 Lat/long Method: Not reported
 State Assembly District Code: Not reported
 State Senate District: Not reported
 Activity: POTENTIAL RESPONSIBLE PARTY SEARCH
 Activity Status: PROPERTY/SITE REFERRED TO RWQCB
 Background: Not reported
 Alternative Name: ESTINGHOUSE ELECTRIC CO - EMERYVILLE
 Alternative Addr: 5899 PELADEAU STREET
 EMERYVILLE, CA 94608
 Comment Date: 01/07/1981
 Comment: INSPECTION(STATE) ASP. 1 SOIL SAMPLE COLLECTED.
 SAMPLE RESULTS SAMPLE: 130,000 PPM PCB'S
 This is the date the site was first listed AWP pursuant to
 Section 25356.
 This site is a two-acre, undeveloped, and vacant area lying
 directly west of the Westinghouse Electric Company facility.
 The principal contaminant on the site is PCB. The site was
 fenced to exclude trespassers. A mainline, fenced, railroad
 right-of-way also secures the site from trespassers.
 Delisted from Cortese.

135 ESE 1/4-1/2 Higher	BRECKENRIDGE AUTO SHOP 6045 SAN PABLO AVE OAKLAND, CA 94608	LUST	S102425724 N/A
--	--	-------------	---------------------------------

MAP FINDINGS

Map ID
Direction
Distance
Elevation

Site

Database(s)

EDR ID Number
EPA ID Number

BRECKENRIDGE AUTO SHOP (Continued)

S102425724

LUST Alameda County:

Region: ALAMEDA
Case Closed: Not reported
Priority: LOW/Little Impact/Soil Gone
State ID: 815
Status: Active
Substance: Gasoline
Date Reported: 19930914

AF136
WSW
1/4-1/2
Lower

CHIRON CORP
6455 CHRISTIE AVE
EMERYVILLE, CA 94608

RCRIS-SQG 1000367635
FINDS CAD982049157
HAZNET
S Bay Reg. 2
LUST

RCRIS:

Owner: CHIRON CORP
(510) 655-8730

Contact: JAY GROVER
(510) 601-2483

Record Date: 02/08/96

Classification: Small Quantity Generator

BIENNIAL REPORTS:

Last Biennial Reporting Year: 1995

<u>Waste</u>	<u>Quantity (Lbs)</u>	<u>Waste</u>	<u>Quantity (Lbs)</u>
D001	6351.70	D002	4368.10
D009	200.00	D011	715.00
D022	700.00	D038	700.00
F002	1826.10	F003	11912.80
F005	4134.00	P030	100.00
P105	100.00		

Used Oil Recyc: No

Violation Status: No violations found

State LUST:

Facility Type: ACTIVE	Cross Street: Not reported
Reg Board: San Francisco Bay Region	Qty Leaked: Not reported
Chemical: Diesel	
Lead Agency: Local Agency	
Case Type: Other ground water affected	
Status: Leak being confirmed	
Abate Method: No Action Taken - no action has as yet been taken at the site	
Review Date: 12/14/1990	Confirm Leak: 12/14/1990
Workplan: Not reported	Prelim Assess: Not reported
Pollution Char: Not reported	Remed Plan: Not reported
Remed Action: Not reported	Monitoring: Not reported
Close Date: Not reported	Release Date: 10/04/1990

LUST Region 2:

Facility ID: 01-0394	Lat/Long: 37.8415000 / -122.2962000
Region: 2	Record Number: 2789
Entered Date: 12/14/1990	Last Review: 12/14/1990
Correspondence: 06/21/1996	Release Date: 10/04/1990
Case Number: 1696	Staff Initial: KLG
How Discovered: Tank Closure	Discovered Date: 10/04/1990

MAP FINDINGS

Map ID
Direction
Distance
Elevation

Site

Database(s)

EDR ID Number
EPA ID Number

CHIRON CORP (Continued)

1000367635

How Stopped:	Tank Closure	Stopped Date:	10/04/1990
Leak Source:	Tank	Leak Cause:	Structure Failure
Facility Status:	Not reported		
Update Status:	Not reported		
Review Status:	Not reported		
Priority:	Not reported		
Local Agency:	Alameda County - Oakland, Hayward (unincorporated), Dublin, San Lorenzo, Albany, Castro valley)		
Case Type:	Other ground water or surface water is affected or threatened		
Primary Substance:	Diesel		
Secondary Substance:	Misc. Motor Vehicle Fuels		
Maximum Soil Concentration:	0		
Maximum Groundwater Impact:	1500		
Current Benzene in Groundwater:	0		
Maximum Benzene Concentration:	0		
Nuber of Wells:	Not reported		
Depth to Groundwater:	Not reported		
MTBE Contamination Level:	Not reported		
Interim Remediation:	Yes		
Interim Remediation Date:	00/00/0000		
Lead Agency:	Local Agency		
Case List:	FUEL		
Enforcement Type:	0		
Enforcement Date:	00/00/0000		
Responsible Party Search:	Solvent - Identified and financially capable of performing work.		
Funding:	Federal		
Date Status Was First Assigned -	The following dates are assigned as the status progresses:		
Leak Confirmed:	12/14/1990		
Workplan Submitted:	00/00/0000		
Assessment Underway:	00/00/0000		
Pollution Characterization:	00/00/0000		
Corrective Action Plan:	00/00/0000		
Enforcement Action Date:	Not reported		
Remediation Underway:	00/00/0000		
Monitoring Begun:	00/00/0000		
Case Closed:	00/00/0000		
Abatement:	No Action Taken		
Comments:	BORINGS= 240 PPM HYDRAULIC OIL @ GW		

HAZNET:

Year:	1993	Tepaid:	CAD050806850
Gepaid:	CAD982049157	Telephone:	(415) 655-8729
Contact:	MARC BOWMAN	Tons:	Not reported
Gen County:	Alameda		
Tsd Name:	Not reported		
Tsd Address	Not reported		
	Not reported		
	Not reported		
Tsd County	Los Angeles		
Mailing Address:	4560 HORTON ST		
	Not reported		
	EMERYVILLE, CA 94608		
Category:	Blank or unknown		
Disposal Method:	Treatment, tank		

South Bay Region 2:

Facility ID:	01-0394	Staff:	Not reported
Case Number:	Not reported	File Number:	Not reported
Last Update:	Not reported	Case Type:	Not reported

MAP FINDINGS

Map ID
 Direction
 Distance
 Elevation

Site

Database(s)

EDR ID Number
 EPA ID Number

CHIRON CORP (Continued)

1000367635

RWQCB Initials:	Not reported	EPA Contact:	Not reported
DOHS Initials:	Not reported	Map Number:	Not reported
Type:	Other ground water or surface water is affected or threatened		
Lead:	Local Agency (Santa Clara Valley Water District)		
Facility Status:	Not reported		
Discovered Date:	Not reported		
Facility Description:	Not reported		
Phase of Work by Responsible Party:	1		
National Priority List:	NOT REPORTED		
Primary Substance Spilled:	Diesel		
Secondary Substance Spilled:	Misc. Motor Vehicle Fuels		
Problem Caused by UST:	No		
Contaminant Concentration Type (1):	Not reported		
Key Contaminant Concentration (1):	Not reported		
Initial Maximum Concentration (1):	Not reported		
Current Maximum Concentration (1):	Not reported		
Contaminant Concentration Type (2):	Not reported		
Key Contaminant Concentration (2):	Not reported		
Initial Maximum Concentration (2):	Not reported		
Current Maximum Concentration (2):	Not reported		
Contaminant Concentration Type (3):	Not reported		
Key Contaminant Concentration (3):	Not reported		
Initial Maximum Concentration (3):	Not reported		
Plume in Length (FT):	Not reported		
Size Depth (FT):	Not reported		
Municipal Drinking Wells Affected:	Not reported		
Private Drinking Wells Affected:	Not reported		
Current Maximum Concentration (3):	Not reported		
Historical Minimum Depth to Groundwater:	Not reported		
Maximum Soil Concentration of Contaminates:	0 (parts per million)		
Max Grndwater Concentration of Contaminates:	1500 (parts per billion)		
Benzene:	0		
Maximum Benzene:	0		
Soil Action Needed:	Not reported		
Total of Extraction Flow Rate:	Not reported		
Estimated % of Contaminants Contained:	Not reported		
Contaminant Source:	Not reported		
Contaminant Concentration as of:	Not reported		
Contaminant Concentration (1):	Not reported		
Well or Boring Number (1):	Not reported		
Initial Level Concentration (1):	Not reported		
Current Level Concentration (1):	Not reported		
Contaminant Concentration (2):	Not reported		
Well or Boring Number (2):	Not reported		
Initial Level Concentration (2):	Not reported		
Current Level Concentration (2):	Not reported		
Contaminant Concentration (3):	Not reported		
Well or Boring Number (3):	Not reported		
Initial Level Concentration (3):	Not reported		
Current Level Concentration (3):	Not reported		
Number of Municipal Wells:	Not reported		
Number of Private Wells:	Not reported		
Closure Name:	Not reported		
Closure Date:	Not reported		
Soil Action Needed Start Date:	Not reported		
Soil Action Needed End Date:	Not reported		
Onsite Water Action Needed:	Not reported		

MAP FINDINGS

Map ID
Direction
Distance
Elevation

Site

Database(s)

EDR ID Number
EPA ID Number

CHIRON CORP (Continued)

1000367635

Onsite Water Action Needed Start Date:	Not reported
Onsite Water Action Needed End Date:	Not reported
Off Site Water Action Needed:	Not reported
Off Site Water Action Needed Start Date:	Not reported
Off Site Water Action Needed End Date:	Not reported
Estimated % of Contamination Concentration:	Not reported
Enforcement & Regulatory Action (1):	Not reported
Enforcement Action Date (1):	Not reported
Enforcement & Regulatory Action (2):	Not reported
Enforcement Action Date (2):	Not reported
Enforcement & Regulatory Action (3):	Not reported
Enforcement Action Date (3):	Not reported
Enforcement & Regulatory Action (4):	Not reported
Enforcement Action Date (4):	Not reported
Enforcement & Regulatory Action (5):	Not reported
Enforcement Action Date (5):	Not reported
Enforcement & Regulatory Action (6):	Not reported
Enforcement Action Date (6):	Not reported
Enforcement & Regulatory Action (7):	Not reported
Enforcement Action Date (7):	Not reported
Enforcement & Regulatory Action (8):	Not reported
Enforcement Action Date (8):	Not reported
Enforcement & Regulatory Action (9):	Not reported
Enforcement Action Date (9):	Not reported
Enforcement & Regulatory Action (10):	Not reported
Enforcement Action Date (10):	Not reported
Immediate Response Actions:	NOT REPORTED
Remediation:	Not reported
Characterization:	Not reported
Comments:	Not reported

**AF137
WSW
1/4-1/2
Lower**

**EMERYVILLE MARKET PLACE
CHRISTIE ST (6425)
EMERYVILLE, CA 94608**

**Cortese S101293456
S Bay Reg. 2 N/A
LUST**

State LUST:

Facility Type:	ACTIVE	Cross Street:	Not reported
Reg Board:	San Francisco Bay Region	Qty Leaked:	Not reported
Chemical:	Gasoline		
Lead Agency:	Local Agency		
Case Type:	Other ground water affected		
Status:	Preliminary site assessment underway		
Abate Method:	No Action Taken - no action has as yet been taken at the site		
Review Date:	04/18/1990	Confirm Leak:	Not reported
Workplan:	11/10/1987	Prelim Assess:	06/07/1988
Pollution Char:	Not reported	Remed Plan:	Not reported
Remed Action:	Not reported	Monitoring:	Not reported
Close Date:	Not reported	Release Date:	08/26/1988

LUST Region 2:

Facility ID:	01-0559	Lat/Long:	37.8437000 / -122.2943000
Region:	2	Record Number:	2965
Entered Date:	00/00/0000	Last Review:	04/18/1990
Correspondence:	06/19/1992	Release Date:	08/26/1988
Case Number:	Not reported	Staff Initial:	KLG
How Discovered:	Tank Closure	Discovered Date:	08/26/1988
How Stopped:	Tank Closure	Stopped Date:	08/26/1988
Leak Source:	Tank	Leak Cause:	Structure Failure

MAP FINDINGS

Map ID
 Direction
 Distance
 Elevation

Site

Database(s)

EDR ID Number
 EPA ID Number

EMERYVILLE MARKET PLACE (Continued)

S101293456

Facility Status: Not reported
 Update Status: Not reported
 Review Status: Not reported
 Priority: Not reported
 Local Agency: Alameda County - Oakland, Hayward (unincorporated), Dublin, San Lorenzo, Albany, Castro valley
 Case Type: Other ground water or surface water is affected or threatened
 Primary Substance: Gasoline
 Secondary Substance: Solvents
 Maximum Soil Concentration: 2070
 Maximum Groundwater Impact: Free product in the well
 Current Benzene in Groundwater: 0
 Maximum Benzene Concentration: 0
 Nuber of Wells: Not reported
 Depth to Groundwater: 9
 MTBE Contamination Level: Not reported
 Interim Remediation: Yes
 Interim Remediation Date: 00/00/0000
 Lead Agency: Local Agency
 Case List: FUEL
 Enforcement Type: 0
 Enforcement Date: 00/00/0000
 Responsible Party Search: Not reported
 Funding: Federal
 Date Status Was First Assigned - The following dates are assigned as the status progresses:
 Leak Confirmed: 00/00/0000
 Workplan Submitted: 11/10/1987
 Assessment Underway: 06/07/1988
 Pollution Characterization: 00/00/0000
 Corrective Action Plan: 00/00/0000
 Enforcement Action Date: Not reported
 Remediation Underway: 00/00/0000
 Monitoring Begun: 00/00/0000
 Case Closed: 00/00/0000
 Abatement: No Action Taken
 Comments: VARIOUS SOLVENTS, ASPHALTS, PAINTS, ETC.; SENT FILE TO LOP 8/94

CORTESE:

Facility ID: 01-000689 Data Source: LTNKA

South Bay Region 2:

Facility ID:	01-0559	Staff:	Not reported
Case Number:	Not reported	File Number:	Not reported
Last Update:	Not reported	Case Type:	Not reported
RWQCB Initials:	Not reported	EPA Contact:	Not reported
DOHS Initials:	Not reported	Map Number:	Not reported
Type:	Other ground water or surface water is affected or threatened		
Lead:	Local Agency (Santa Clara Valley Water District)		
Facility Status:	Not reported		
Discovered Date:	Not reported		
Facility Description:	Not reported		
Phase of Work by Responsible Party:	3		
National Priority List:	NOT REPORTED		
Primary Substance Spilled:	Gasoline		
Secondary Substance Spilled:	Solvents		
Problem Caused by UST:	No		
Contaminant Concentration Type (1):	Not reported		
Key Contaminant Concentration (1):	Not reported		
Initial Maximum Concentration (1):	Not reported		

MAP FINDINGS

Map ID
Direction
Distance
Elevation

Site

Database(s)

EDR ID Number
EPA ID Number

EMERYVILLE MARKET PLACE (Continued)

S101293456

Current Maximum Concentration (1):	Not reported
Contaminant Concentration Type (2):	Not reported
Key Contaminant Concentration (2):	Not reported
Initial Maximum Concentration (2):	Not reported
Current Maximum Concentration (2):	Not reported
Contaminant Concentration Type (3):	Not reported
Key Contaminant Concentration (3):	Not reported
Initial Maximum Concentration (3):	Not reported
Plume in Length (FT):	Not reported
Size Depth (FT):	Not reported
Municipal Drinking Wells Affected:	Not reported
Private Drinking Wells Affected:	Not reported
Current Maximum Concentration (3):	Not reported
Historical Minimum Depth to Groundwater:	9 (Feet)
Maximum Soil Concentration of Contaminates:	2070 (parts per million)
Max Grndwater Concentration of Contaminates:	99999999 (parts per billion)
Benzene:	0
Maximum Benzene:	0
Soil Action Needed:	Not reported
Total of Extraction Flow Rate:	Not reported
Estimated % of Contaminants Contained:	Not reported
Contaminant Source:	Not reported
Contaminant Concentration as of:	Not reported
Contaminant Concentration (1):	Not reported
Well or Boring Number (1):	Not reported
Initial Level Concentration (1):	Not reported
Current Level Concentration (1):	Not reported
Contaminant Concentration (2):	Not reported
Well or Boring Number (2):	Not reported
Initial Level Concentration (2):	Not reported
Current Level Concentration (2):	Not reported
Contaminant Concentration (3):	Not reported
Well or Boring Number (3):	Not reported
Initial Level Concentration (3):	Not reported
Current Level Concentration (3):	Not reported
Number of Municipal Wells:	Not reported
Number of Private Wells:	Not reported
Closure Name:	Not reported
Closure Date:	Not reported
Soil Action Needed Start Date:	Not reported
Soil Action Needed End Date:	Not reported
Onsite Water Action Needed:	Not reported
Onsite Water Action Needed Start Date:	Not reported
Onsite Water Action Needed End Date:	Not reported
Off Site Water Action Needed:	Not reported
Off Site Water Action Needed Start Date:	Not reported
Off Site Water Action Needed End Date:	Not reported
Estimated % of Contamination Concentration:	Not reported
Enforcement & Regulatory Action (1):	Not reported
Enforcement Action Date (1):	Not reported
Enforcement & Regulatory Action (2):	Not reported
Enforcement Action Date (2):	Not reported
Enforcement & Regulatory Action (3):	Not reported
Enforcement Action Date (3):	Not reported
Enforcement & Regulatory Action (4):	Not reported
Enforcement Action Date (4):	Not reported

MAP FINDINGS

Map ID
Direction
Distance
Elevation

Site

Database(s)

EDR ID Number
EPA ID Number

EMERYVILLE MARKET PLACE (Continued)

S101293456

Enforcement & Regulatory Action (5):	Not reported
Enforcement Action Date (5):	Not reported
Enforcement & Regulatory Action (6):	Not reported
Enforcement Action Date (6):	Not reported
Enforcement & Regulatory Action (7):	Not reported
Enforcement Action Date (7):	Not reported
Enforcement & Regulatory Action (8):	Not reported
Enforcement Action Date (8):	Not reported
Enforcement & Regulatory Action (9):	Not reported
Enforcement Action Date (9):	Not reported
Enforcement & Regulatory Action (10):	Not reported
Enforcement Action Date (10):	Not reported
Immediate Response Actions:	NOT REPORTED
Remediation:	Not reported
Characterization:	Not reported
Comments:	Not reported

AG138
North
1/4-1/2
Higher

ALLEN PERRY
ASHBY AVE (1001)
BERKELEY, CA 94710

Cortese

S101293392
N/A

CORTESE:

Facility ID: 01-000179 Data Source: LTNKA

AG139
North
1/4-1/2
Higher

ASPHALT PRODUCTS OIL CORPORATION
1001 ASHBY AVE
BERKELEY, CA 94702

FINDS
S Bay Reg. 2
CA SLIC

1000591208
CAD085852077

FINDS:

Other Pertinent Environmental Activity Identified at Site:
- Facility is monitored or permitted for air emissions under the Clean Air Act (under AFS/AIRS)

South Bay Region 2:

Facility ID:	01S0404	Staff:	SA
Case Number:	Not reported	File Number:	Not reported
Last Update:	Not reported	Case Type:	Not reported
RWQCB Initials:	Not reported	EPA Contact:	Not reported
DOHS Initials:	Not reported	Map Number:	Not reported
Type:	Not reported		
Lead:	Regional Water Quality Board		
Facility Status:	INACTIVE		
Discovered Date:	Not reported		
Facility Description:	Not reported		
Phase of Work by Responsible Party:	NOT REPORTED		
National Priority List:	NOT REPORTED		
Primary Substance Spilled:	NOT REPORTED		
Secondary Substance Spilled:	NOT REPORTED		
Problem Caused by UST:	No		
Contaminant Concentration Type (1):	Not reported		
Key Contaminant Concentration (1):	Not reported		
Initial Maximum Concentration (1):	Not reported		
Current Maximum Concentration (1):	Not reported		
Contaminant Concentration Type (2):	Not reported		
Key Contaminant Concentration (2):	Not reported		
Initial Maximum Concentration (2):	Not reported		
Current Maximum Concentration (2):	Not reported		
Contaminant Concentration Type (3):	Not reported		

MAP FINDINGS

Map ID
 Direction
 Distance
 Elevation

Site

Database(s)

EDR ID Number
 EPA ID Number

ASPHALT PRODUCTS OIL CORPORATION (Continued)

1000591208

Key Contaminant Concentration (3):	Not reported
Initial Maximum Concentration (3):	Not reported
Plume in Length (FT):	Not reported
Size Depth (FT):	Not reported
Municipal Drinking Wells Affected:	Not reported
Private Drinking Wells Affected:	Not reported
Current Maximum Concentration (3):	Not reported
Historical Minimum Depth to Groundwater:	Not reported
Maximum Soil Concentration of Contaminates:	Not reported
Max Grndwater Concentration of Contaminates:	Not reported
Benzene:	Not reported
Maximum Benzene:	Not reported
Soil Action Needed:	Not reported
Total of Extraction Flow Rate:	Not reported
Estimated % of Contaminants Contained:	Not reported
Contaminant Source:	Not reported
Contaminant Concentration as of:	Not reported
Contaminant Concentration (1):	Not reported
Well or Boring Number (1):	Not reported
Initial Level Concentration (1):	Not reported
Current Level Concentration (1):	Not reported
Contaminant Concentration (2):	Not reported
Well or Boring Number (2):	Not reported
Initial Level Concentration (2):	Not reported
Current Level Concentration (2):	Not reported
Contaminant Concentration (3):	Not reported
Well or Boring Number (3):	Not reported
Initial Level Concentration (3):	Not reported
Current Level Concentration (3):	Not reported
Number of Municipal Wells:	Not reported
Number of Private Wells:	Not reported
Closure Name:	Not reported
Closure Date:	Not reported
Soil Action Needed Start Date:	Not reported
Soil Action Needed End Date:	Not reported
Onsite Water Action Needed:	Not reported
Onsite Water Action Needed Start Date:	Not reported
Onsite Water Action Needed End Date:	Not reported
Off Site Water Action Needed:	Not reported
Off Site Water Action Needed Start Date:	Not reported
Off Site Water Action Needed End Date:	Not reported
Estimated % of Contamination Concentration:	Not reported
Enforcement & Regulatory Action (1):	Not reported
Enforcement Action Date (1):	Not reported
Enforcement & Regulatory Action (2):	Not reported
Enforcement Action Date (2):	Not reported
Enforcement & Regulatory Action (3):	Not reported
Enforcement Action Date (3):	Not reported
Enforcement & Regulatory Action (4):	Not reported
Enforcement Action Date (4):	Not reported
Enforcement & Regulatory Action (5):	Not reported
Enforcement Action Date (5):	Not reported
Enforcement & Regulatory Action (6):	Not reported
Enforcement Action Date (6):	Not reported
Enforcement & Regulatory Action (7):	Not reported
Enforcement Action Date (7):	Not reported

MAP FINDINGS

Map ID
 Direction
 Distance
 Elevation

Site

Database(s)

EDR ID Number
 EPA ID Number

ASPHALT PRODUCTS OIL CORPORATION (Continued)

1000591208

Enforcement & Regulatory Action (8):	Not reported
Enforcement Action Date (8):	Not reported
Enforcement & Regulatory Action (9):	Not reported
Enforcement Action Date (9):	Not reported
Enforcement & Regulatory Action (10):	Not reported
Enforcement Action Date (10):	Not reported
Immediate Response Actions:	NOT REPORTED
Remediation:	Not reported
Characterization	Not reported
Comments	Not reported
 SLIC Region 2:	
Facility ID:	01S0404
Activity Status:	Inactive
Case Engineer:	Sumadhu Arigala
NPL Status:	Undefined
Case Type:	Not reported
Facility Desc:	Not reported
Contamination:	Not reported
Comment:	Not reported
Contamination Level:	Not reported
Number of Municipal Wells Contaminated by Site:	0
Number of Private Wells Contaminated by Site:	0
Soil Removal Action Taken/Needed:	Not reported
Soil Removal or Contaminant Action Started:	Not reported
Soil Removal or Contaminant Action Completed:	Not reported
On-Site Groundwater Extraction or Containment is Needed:	Not reported
On-Site Groundwater Extraction or Containment Started:	Not reported
Off-Site Groundwater Extraction or Containment is Needed:	Not reported
Off-Site Groundwater Extraction or Containment Started:	Not reported
Length of Contamination Plume (Feet):	0
Depth of Contamination Plume (Feet):	0
Wells Closed Due To Contamination of Site:	Not reported
Date of Wells Closure:	Not reported
Nearest Public or Private Drinking Water Well (Feet):	0
Under Jurisdiction of Lead Agency Date:	Not reported
Latitude/Longitude:	Not reported
Flow Rate:	0.0
Flow Date:	000003.*
Percent of Contaminants Contained:	0
Contaminant Type:	Not reported
EPA ID:	Not reported
Stages of Site Investigation Process Initiated:	
Site Characterization Phase:	Not reported
Post Site Characterization Phase:	Not reported
Interim Remedial Action:	Not reported
Post Interim Remedial Action:	Not reported
Final Remedial Action Plan:	Not reported
Remedial Action Order:	Not reported
Final Remedial Action:	Not reported
Post Final Remedial Action:	Not reported

AG140 ASPHALT PRODUCTS OIL CORPORATI
 North 1001 ASHBY AVENUE
 1/4-1/2 BERKELEY, CA 94710
 Higher

UST U001599641
 S Bay Reg. 2 N/A
 LUST

MAP FINDINGS

Map ID
 Direction
 Distance
 Elevation

Site

Database(s)

EDR ID Number
 EPA ID Number

ASPHALT PRODUCTS OIL CORPORATI (Continued)

U001599641

State LUST:

Facility Type:	ACTIVE	Cross Street:	Not reported
Reg Board:	San Francisco Bay Region	Qty Leaked:	Not reported
Chemical:	Diesel		
Lead Agency:	Local Agency		
Case Type:	Other ground water affected		
Status:	Leak being confirmed		
Abate Method:	No Action Taken - no action has as yet been taken at the site		
Review Date:	10/18/1990	Confirm Leak:	Not reported
Workplan:	Not reported	Prelim Assess:	Not reported
Pollution Char:	Not reported	Remed Plan:	Not reported
Remed Action:	Not reported	Monitoring:	Not reported
Close Date:	Not reported	Release Date:	03/07/1990

LUST Region 2:

Facility ID:	01-0060	Lat/Long:	37.8518870 / -122.2881320
Region:	2	Record Number:	2422
Entered Date:	10/19/1990	Last Review:	10/18/1990
Correspondence:	03/07/1990	Release Date:	03/07/1990
Case Number:	Not reported	Staff Initial:	KLG
How Discovered:	Tank Closure	Discovered Date:	03/07/1990
How Stopped:	Tank Closure	Stopped Date:	03/07/1990
Leak Source:	Tank	Leak Cause:	Structure Failure
Facility Status:	Not reported		
Update Status:	Not reported		
Review Status:	Not reported		
Priority:	Not reported		
Local Agency:	Berkeley		
Case Type:	Other ground water or surface water is affected or threatened		
Primary Substance:	Diesel		
Secondary Substance:	Waste Oil		
Maximum Soil Concentration:	0		
Maximum Groundwater Impact:	8800		
Current Benzene in Groundwater:	0		
Maximum Benzene Concentration:	0		
Nuber of Wells:	Not reported		
Depth to Groundwater:	Not reported		
MTBE Contamination Level:	Not reported		
Interim Remediation:	Yes		
Interim Remediation Date:	00/00/0000		
Lead Agency:	Local Agency		
Case List:	FUEL		
Enforcement Type:	0		
Enforcement Date:	00/00/0000		
Responsible Party Search:	Solvent - Identified and financially capable of performing work.		
Funding:	Federal		
Date Status Was First Assigned - The following dates are assigned as the status progresses:			
Leak Confirmed:	00/00/0000		
Workplan Submitted:	00/00/0000		
Assessment Underway:	00/00/0000		
Pollution Characterization:	00/00/0000		
Corrective Action Plan:	00/00/0000		
Enforcement Action Date:	Not reported		
Remediation Underway:	00/00/0000		
Monitoring Begun:	00/00/0000		
Case Closed:	00/00/0000		

Abatement: No Action Taken

MAP FINDINGS

Map ID
Direction
Distance
Elevation

Site

Database(s)

EDR ID Number
EPA ID Number

ASPHALT PRODUCTS OIL CORPORATI (Continued)

U001599641

Comments: LAB RESULTS ON URF, GW FROM PIT? PURGED?

South Bay Region 2:

Facility ID:	01-0060	Staff:	Not reported
Case Number:	Not reported	File Number:	Not reported
Last Update:	Not reported	Case Type:	Not reported
RWQCB Initials:	Not reported	EPA Contact:	Not reported
DOHS Initials:	Not reported	Map Number:	Not reported
Type:	Other ground water or surface water is affected or threatened		
Lead:	Local Agency (Santa Clara Valley Water District		
Facility Status:	Not reported		
Discovered Date:	Not reported		
Facility Description:	Not reported		
Phase of Work by Responsible Party:	1		
National Priority List:	NOT REPORTED		
Primary Substance Spilled:	Diesel		
Secondary Substance Spilled:	Waste Oil		
Problem Caused by UST:	No		
Contaminant Concentration Type (1):	Not reported		
Key Contaminant Concentration (1):	Not reported		
Initial Maximum Concentration (1):	Not reported		
Current Maximum Concentration (1):	Not reported		
Contaminant Concentration Type (2):	Not reported		
Key Contaminant Concentration (2):	Not reported		
Initial Maximum Concentration (2):	Not reported		
Current Maximum Concentration (2):	Not reported		
Contaminant Concentration Type (3):	Not reported		
Key Contaminant Concentration (3):	Not reported		
Initial Maximum Concentration (3):	Not reported		
Plume in Length (FT):	Not reported		
Size Depth (FT):	Not reported		
Municipal Drinking Wells Affected:	Not reported		
Private Drinking Wells Affected:	Not reported		
Current Maximum Concentration (3):	Not reported		
Historical Minimum Depth to Groundwater:	Not reported		
Maximum Soil Concentration of Contaminates:	0 (parts per million)		
Max Grndwater Concentration of Contaminates:	8800 (parts per billion)		
Benzene:	0		
Maximum Benzene:	0		
Soil Action Needed:	Not reported		
Total of Extraction Flow Rate:	Not reported		
Estimated % of Contaminants Contained:	Not reported		
Contaminant Source:	Not reported		
Contaminant Concentration as of:	Not reported		
Contaminant Concentration (1):	Not reported		
Well or Boring Number (1):	Not reported		
Initial Level Concentration (1):	Not reported		
Current Level Concentration (1):	Not reported		
Contaminant Concentration (2):	Not reported		
Well or Boring Number (2):	Not reported		
Initial Level Concentration (2):	Not reported		
Current Level Concentration (2):	Not reported		
Contaminant Concentration (3):	Not reported		
Well or Boring Number (3):	Not reported		
Initial Level Concentration (3):	Not reported		
Current Level Concentration (3):	Not reported		
Number of Municipal Wells:	Not reported		
Number of Private Wells:	Not reported		

MAP FINDINGS

Map ID
Direction
Distance
Elevation

Site

Database(s)

EDR ID Number
EPA ID Number

ASPHALT PRODUCTS OIL CORPORATI (Continued)

U001599641

Closure Name:	Not reported
Closure Date:	Not reported
Soil Action Needed Start Date:	Not reported
Soil Action Needed End Date:	Not reported
Onsite Water Action Needed:	Not reported
Onsite Water Action Needed Start Date:	Not reported
Onsite Water Action Needed End Date:	Not reported
Off Site Water Action Needed:	Not reported
Off Site Water Action Needed Start Date:	Not reported
Off Site Water Action Needed End Date:	Not reported
Estimated % of Contamination Concentration:	Not reported
Enforcement & Regulatory Action (1):	Not reported
Enforcement Action Date (1):	Not reported
Enforcement & Regulatory Action (2):	Not reported
Enforcement Action Date (2):	Not reported
Enforcement & Regulatory Action (3):	Not reported
Enforcement Action Date (3):	Not reported
Enforcement & Regulatory Action (4):	Not reported
Enforcement Action Date (4):	Not reported
Enforcement & Regulatory Action (5):	Not reported
Enforcement Action Date (5):	Not reported
Enforcement & Regulatory Action (6):	Not reported
Enforcement Action Date (6):	Not reported
Enforcement & Regulatory Action (7):	Not reported
Enforcement Action Date (7):	Not reported
Enforcement & Regulatory Action (8):	Not reported
Enforcement Action Date (8):	Not reported
Enforcement & Regulatory Action (9):	Not reported
Enforcement Action Date (9):	Not reported
Enforcement & Regulatory Action (10):	Not reported
Enforcement Action Date (10):	Not reported
Immediate Response Actions:	NOT REPORTED
Remediation:	Not reported
Characterization:	Not reported
Comments:	Not reported

State UST:

Facility ID:	50157		
Tank Num:	1	Container Num:	W-4000
Tank Capacity:	4000	Year Installed:	1972
Tank Used for:	WASTE		
Type of Fuel:	Not Reported	Tank Constrctn:	Not reported
Leak Detection:	Visual		
Contact Name:	BRUCE J. HOBERG	Telephone:	(415) 548-4887
Total Tanks:	2	Region:	Not reported
Facility Type:	2	Other Type:	ASPHALT ROOF
Facility ID:	50157		
Tank Num:	2	Container Num:	W-13000
Tank Capacity:	13000	Year Installed:	1972
Tank Used for:	WASTE		
Type of Fuel:	Not Reported	Tank Constrctn:	Not reported
Leak Detection:	Visual		
Contact Name:	BRUCE J. HOBERG	Telephone:	(415) 548-4887
Total Tanks:	2	Region:	Not reported
Facility Type:	2	Other Type:	ASPHALT ROOF

MAP FINDINGS

Map ID
Direction
Distance
Elevation

Site

Database(s)

EDR ID Number
EPA ID Number

AC141
West
1/4-1/2
Lower

BAY CENTER PROJECT
65TH ST (1665)
EMERYVILLE, CA

Cortese
S Bay Reg. 2
LUST

S100354725
N/A

State LUST:

Facility Type:	ACTIVE	Cross Street:	Not reported
Reg Board:	San Francisco Bay Region	Qty Leaked:	Not reported
Chemical:	Diesel		
Lead Agency:	Local Agency		
Case Type:	Other ground water affected		
Status:	Pollution characterization		
Abate Method:	Remove Free Product - remove floating product from water table		
Review Date:	08/24/1994	Confirm Leak:	Not reported
Workplan:	Not reported	Prelim Assess:	08/04/1986
Pollution Char:	01/30/1987	Remed Plan:	Not reported
Remed Action:	Not reported	Monitoring:	Not reported
Close Date:	Not reported	Release Date:	07/30/1985

LUST Region 2:

Facility ID:	01-0157	Lat/Long:	37.8461810 / -122.2952940
Region:	2	Record Number:	2528
Entered Date:	01/12/1991	Last Review:	08/24/1994
Correspondence:	04/10/1990	Release Date:	07/30/1985
Case Number:	Not reported	Staff Initial:	KLG
How Discovered:	Tank Closure	Discovered Date:	07/30/1985
How Stopped:	Tank Closure	Stopped Date:	07/30/1985
Leak Source:	Tank	Leak Cause:	Structure Failure
Facility Status:	Not reported		
Update Status:	Not reported		
Review Status:	Not reported		
Priority:	Not reported		
Local Agency:	Alameda County - Oakland, Hayward (unincorporated), Dublin, San Lorenzo, Albany, Castro valley)		
Case Type:	Other ground water or surface water is affected or threatened		
Primary Substance:	Diesel		
Secondary Substance:	Gasoline		
Maximum Soil Concentration:	4460		
Maximum Groundwater Impact:	Free product in the well		
Current Benzene in Groundwater:	0		
Maximum Benzene Concentration:	0		
Nuber of Wells:	Not reported		
Depth to Groundwater:	6.5		
MTBE Contamination Level:	Not reported		
Interim Remediation:	Yes		
Interim Remediation Date:	01/30/1987		
Lead Agency:	Local Agency		
Case List:	FUEL		
Enforcement Type:	0		
Enforcement Date:	00/00/0000		
Responsible Party Search:	Solvent - Identified and financially capable of performing work.		
Funding:	Federal		

Date Status Was First Assigned - The following dates are assigned as the status progresses:

Leak Confirmed:	00/00/0000
Workplan Submitted:	00/00/0000
Assessment Underway:	08/04/1986
Pollution Characterization:	01/30/1987
Corrective Action Plan:	00/00/0000
Enforcement Action Date:	Not reported
Remediation Underway:	00/00/0000
Monitoring Begun:	00/00/0000

MAP FINDINGS

Map ID
Direction
Distance
Elevation

Site

Database(s)

EDR ID Number
EPA ID Number

BAY CENTER PROJECT (Continued)

S100354725

Case Closed: 00/00/0000
Abatement: Remove Free Product (e.g. skimmer used or vacuumed, pumped, etc.)
Comments: NPDES APPLICATION DENIED--NFAP; SENT FILE TO LOP 8/94

CORTESE:

Facility ID: 01-000275 Data Source: LTNKA

South Bay Region 2:

Facility ID:	01-0157	Staff:	Not reported
Case Number:	Not reported	File Number:	Not reported
Last Update:	Not reported	Case Type:	Not reported
RWQCB Initials:	Not reported	EPA Contact:	Not reported
DOHS Initials:	Not reported	Map Number:	Not reported
Type:	Other ground water or surface water is affected or threatened		
Lead:	Local Agency (Santa Clara Valley Water District)		
Facility Status:	Not reported		
Discovered Date:	Not reported		
Facility Description:	Not reported		
Phase of Work by Responsible Party:	5		
National Priority List:	NOT REPORTED		
Primary Substance Spilled:	Diesel		
Secondary Substance Spilled:	Gasoline		
Problem Caused by UST:	No		
Contaminant Concentration Type (1):	Not reported		
Key Contaminant Concentration (1):	Not reported		
Initial Maximum Concentration (1):	Not reported		
Current Maximum Concentration (1):	Not reported		
Contaminant Concentration Type (2):	Not reported		
Key Contaminant Concentration (2):	Not reported		
Initial Maximum Concentration (2):	Not reported		
Current Maximum Concentration (2):	Not reported		
Contaminant Concentration Type (3):	Not reported		
Key Contaminant Concentration (3):	Not reported		
Initial Maximum Concentration (3):	Not reported		
Plume in Length (FT):	Not reported		
Size Depth (FT):	Not reported		
Municipal Drinking Wells Affected:	Not reported		
Private Drinking Wells Affected:	Not reported		
Current Maximum Concentration (3):	Not reported		
Historical Minimum Depth to Groundwater:	6.5 (Feet)		
Maximum Soil Concentration of Contaminates:	4460 (parts per million)		
Max Grndwater Concentration of Contaminates:	99999999 (parts per billion)		
Benzene:	0		
Maximum Benzene:	0		
Soil Action Needed:	Not reported		
Total of Extraction Flow Rate:	Not reported		
Estimated % of Contaminants Contained:	Not reported		
Contaminant Source:	Not reported		
Contaminant Concentration as of:	Not reported		
Contaminant Concentration (1):	Not reported		
Well or Boring Number (1):	Not reported		
Initial Level Concentration (1):	Not reported		
Current Level Concentration (1):	Not reported		
Contaminant Concentration (2):	Not reported		
Well or Boring Number (2):	Not reported		
Initial Level Concentration (2):	Not reported		
Current Level Concentration (2):	Not reported		
Contaminant Concentration (3):	Not reported		

MAP FINDINGS

Map ID
Direction
Distance
Elevation

Site

Database(s)

EDR ID Number
EPA ID Number

BAY CENTER PROJECT (Continued)

S100354725

Well or Boring Number (3):	Not reported
Initial Level Concentration (3):	Not reported
Current Level Concentration (3):	Not reported
Number of Municipal Wells:	Not reported
Number of Private Wells:	Not reported
Closure Name:	Not reported
Closure Date:	Not reported
Soil Action Needed Start Date:	Not reported
Soil Action Needed End Date:	Not reported
Onsite Water Action Needed:	Not reported
Onsite Water Action Needed Start Date:	Not reported
Onsite Water Action Needed End Date:	Not reported
Off Site Water Action Needed:	Not reported
Off Site Water Action Needed Start Date:	Not reported
Off Site Water Action Needed End Date:	Not reported
Estimated % of Contamination Concentration:	Not reported
Enforcement & Regulatory Action (1):	Not reported
Enforcement Action Date (1):	Not reported
Enforcement & Regulatory Action (2):	Not reported
Enforcement Action Date (2):	Not reported
Enforcement & Regulatory Action (3):	Not reported
Enforcement Action Date (3):	Not reported
Enforcement & Regulatory Action (4):	Not reported
Enforcement Action Date (4):	Not reported
Enforcement & Regulatory Action (5):	Not reported
Enforcement Action Date (5):	Not reported
Enforcement & Regulatory Action (6):	Not reported
Enforcement Action Date (6):	Not reported
Enforcement & Regulatory Action (7):	Not reported
Enforcement Action Date (7):	Not reported
Enforcement & Regulatory Action (8):	Not reported
Enforcement Action Date (8):	Not reported
Enforcement & Regulatory Action (9):	Not reported
Enforcement Action Date (9):	Not reported
Enforcement & Regulatory Action (10):	Not reported
Enforcement Action Date (10):	Not reported
Immediate Response Actions:	NOT REPORTED
Remediation:	Not reported
Characterization:	Not reported
Comments:	Not reported

**AH142
NNW
1/4-1/2
Higher**

**SUPER-7
ASHBY AVE (901)
BERKELEY, CA**

Cortese

**S101306295
N/A**

CORTESE:

Facility ID: 01-001558

Data Source: LTNKA

**AH143
NNW
1/4-1/2
Higher**

**UNION OIL CO, CALIF.
901 ASHBY AVE
BERKELEY, CA 94710**

**Ca. FID
S Bay Reg. 2
CA SLIC**

**S101580158
N/A**

South Bay Region 2:

Facility ID: 01S0173

Case Number: Not reported

Last Update: Not reported

Staff: SA

File Number: Not reported

Case Type: Not reported

MAP FINDINGS

Map ID
Direction
Distance
Elevation

Site

Database(s)

EDR ID Number
EPA ID Number

UNION OIL CO, CALIF. (Continued)

S101580158

RWQCB Initials:	Not reported	EPA Contact:	Not reported
DOHS Initials:	Not reported	Map Number:	Not reported
Type:	Not reported		
Lead:	Regional Water Quality Board		
Facility Status:	ACTIVE		
Discovered Date:	Not reported		
Facility Description:	Not reported		
Phase of Work by Responsible Party:	NOT REPORTED		
National Priority List:	NOT REPORTED		
Primary Substance Spilled:	NOT REPORTED		
Secondary Substance Spilled:	NOT REPORTED		
Problem Caused by UST:	No		
Contaminant Concentration Type (1):	Not reported		
Key Contaminant Concentration (1):	Not reported		
Initial Maximum Concentration (1):	Not reported		
Current Maximum Concentration (1):	Not reported		
Contaminant Concentration Type (2):	Not reported		
Key Contaminant Concentration (2):	Not reported		
Initial Maximum Concentration (2):	Not reported		
Current Maximum Concentration (2):	Not reported		
Contaminant Concentration Type (3):	Not reported		
Key Contaminant Concentration (3):	Not reported		
Initial Maximum Concentration (3):	Not reported		
Plume in Length (FT):	0		
Size Depth (FT):	0		
Municipal Drinking Wells Affected:	Not reported		
Private Drinking Wells Affected:	Not reported		
Current Maximum Concentration (3):	Not reported		
Historical Minimum Depth to Groundwater:	Not reported		
Maximum Soil Concentration of Contaminates:	Not reported		
Max Grndwater Concentration of Contaminates:	Not reported		
Benzene:	Not reported		
Maximum Benzene:	Not reported		
Soil Action Needed:	Not reported		
Total of Extraction Flow Rate:	Not reported		
Estimated % of Contaminants Contained:	Not reported		
Contaminant Source:	Not reported		
Contaminant Concentration as of:	Not reported		
Contaminant Concentration (1):	Not reported		
Well or Boring Number (1):	Not reported		
Initial Level Concentration (1):	Not reported		
Current Level Concentration (1):	Not reported		
Contaminant Concentration (2):	Not reported		
Well or Boring Number (2):	Not reported		
Initial Level Concentration (2):	Not reported		
Current Level Concentration (2):	Not reported		
Contaminant Concentration (3):	Not reported		
Well or Boring Number (3):	Not reported		
Initial Level Concentration (3):	Not reported		
Current Level Concentration (3):	Not reported		
Number of Municipal Wells:	Not reported		
Number of Private Wells:	Not reported		
Closure Name:	Not reported		
Closure Date:	Not reported		
Soil Action Needed Start Date:	Not reported		
Soil Action Needed End Date:	Not reported		
Onsite Water Action Needed:	Not reported		

MAP FINDINGS

Map ID
 Direction
 Distance
 Elevation

Site

Database(s)

EDR ID Number
 EPA ID Number

UNION OIL CO, CALIF. (Continued)

S101580158

Onsite Water Action Needed Start Date:	Not reported
Onsite Water Action Needed End Date:	Not reported
Off Site Water Action Needed:	Not reported
Off Site Water Action Needed Start Date:	Not reported
Off Site Water Action Needed End Date:	Not reported
Estimated % of Contamination Concentration:	Not reported
Enforcement & Regulatory Action (1):	Not reported
Enforcement Action Date (1):	Not reported
Enforcement & Regulatory Action (2):	Not reported
Enforcement Action Date (2):	Not reported
Enforcement & Regulatory Action (3):	Not reported
Enforcement Action Date (3):	Not reported
Enforcement & Regulatory Action (4):	Not reported
Enforcement Action Date (4):	Not reported
Enforcement & Regulatory Action (5):	Not reported
Enforcement Action Date (5):	Not reported
Enforcement & Regulatory Action (6):	Not reported
Enforcement Action Date (6):	Not reported
Enforcement & Regulatory Action (7):	Not reported
Enforcement Action Date (7):	Not reported
Enforcement & Regulatory Action (8):	Not reported
Enforcement Action Date (8):	Not reported
Enforcement & Regulatory Action (9):	Not reported
Enforcement Action Date (9):	Not reported
Enforcement & Regulatory Action (10):	Not reported
Enforcement Action Date (10):	Not reported
Immediate Response Actions:	NOT REPORTED
Remediation:	Not reported
Characterization	Not reported
Comments	Not reported

FID:

Facility ID:	01001558	Regulate ID:	00012769
Reg By:	Active Underground Storage Tank Location		
Cortese Code:	Not reported	SIC Code:	Not reported
Status:	Active	Facility Tel:	(415) 843-6809
Mail To:	Not reported		
	2175 NORTH CALIFORNIA ST		
	BERKELEY, CA 94710		
Contact:	Not reported	Contact Tel:	Not reported
DUNs No:	Not reported	NPDES No:	Not reported
Creation:	10/22/93	Modified:	00/00/00
EPA ID:	Not reported		
Comments:	Not reported		

MAP FINDINGS

Map ID
Direction
Distance
Elevation

Site

Database(s)

EDR ID Number
EPA ID Number

UNION OIL CO, CALIF. (Continued)

S101580158

SLIC Region 2:

Facility ID:	01S0173	Last Site Update:	01/31/1992
Activity Status:	Active		
Case Engineer:	Sumadhu Arigala		
NPL Status:	Not an NPL site	Discovery Date:	Not reported
Case Type:	Not reported	Sample Date:	000003.*
Facility Desc:	Not reported		
Contamination:	Not reported		
Comment:	Not reported		
Contamination Level:		Not reported	
Number of Municipal Wells Contaminated by Site:		0	
Number of Private Wells Contaminated by Site:		0	
Soil Removal Action Taken/Needed:		Not reported	
Soil Removal or Contaminant Action Started:		Not reported	
Soil Removal or Contaminant Action Completed:		Not reported	
On-Site Groundwater Extraction or Containment is Needed:		Not reported	
On-Site Groundwater Extraction or Containment Started:		Not reported	
Off-Site Groundwater Extraction or Containment is Needed:		Not reported	
Off-Site Groundwater Extraction or Containment Started:		Not reported	
Length of Contamination Plume (Feet):		0	
Depth of Contamination Plume (Feet):		0	
Wells Closed Due To Contamination of Site:		Not reported	
Date of Wells Closure:		Not reported	
Nearest Public or Private Drinking Water Well (Feet):		0	
Under Jurisdiction of Lead Agency Date:		Not reported	
Latitude/Longitude:		Not reported	
Flow Rate:		0.0	
Flow Date:		000003.*	
Percent of Contaminants Contained:		0	
Contaminant Type:		Not reported	
EPA ID:		Not reported	
Stages of Site Investigation Process Initiated:			
Site Characterization Phase:		Not reported	
Post Site Characterization Phase:		Not reported	
Interim Remedial Action:		Not reported	
Post Interim Remedial Action:		Not reported	
Final Remedial Action Plan:		Not reported	
Remedial Action Order:		Not reported	
Final Remedial Action:		Not reported	
Post Final Remedial Action:		Not reported	

AH144
NNW
1/4-1/2
Higher

SUPER 7
901 ASHBY AVE
BERKELEY, CA

S Bay Reg. 2 S102438242
LUST N/A

MAP FINDINGS

Map ID
Direction
Distance
Elevation

Site

Database(s)

EDR ID Number
EPA ID Number

SUPER 7 (Continued)

S102438242

State LUST:

Facility Type:	ACTIVE	Cross Street:	Not reported
Reg Board:	San Francisco Bay Region	Qty Leaked:	Not reported
Chemical:	Gasoline		
Lead Agency:	Local Agency		
Case Type:	Other ground water affected		
Status:	Remedial action (cleanup) in progress		
Abate Method:	Remove Free Product - remove floating product from water table, Pump and Treat Ground Water - generally employed to remove dissolved contaminants		
Review Date:	10/15/1996	Confirm Leak:	Not reported
Workplan:	Not reported	Prelim Assess:	05/08/1986
Pollution Char:	11/08/1986	Remed Plan:	10/14/1986
Remed Action:	08/17/1988	Monitoring:	Not reported
Close Date:	Not reported	Release Date:	06/20/1986

LUST Region 2:

Facility ID:	01-1444	Lat/Long:	37.8512840 / -122.2900610
Region:	2	Record Number:	3947
Entered Date:	00/00/0000	Last Review:	10/15/1996
Correspondence:	11/19/1997	Release Date:	06/20/1986
Case Number:	Not reported	Staff Initial:	KLG
How Discovered:	Tank Closure	Discovered Date:	06/20/1986
How Stopped:	Tank Closure	Stopped Date:	06/20/1986
Leak Source:	Tank	Leak Cause:	Structure Failure
Facility Status:	Not reported		
Update Status:	Not reported		
Review Status:	Not reported		
Priority:	Not reported		
Local Agency:	Berkeley		
Case Type:	Other ground water or surface water is affected or threatened		
Primary Substance:	Gasoline		
Secondary Substance:	Not reported		
Maximum Soil Concentration:	820		
Maximum Groundwater Impact:	Free product in the well		
Current Benzene in Groundwater:	4300		
Maximum Benzene Concentration:	12000		
Nuber of Wells:	Not reported		
Depth to Groundwater:	8.4		
MTBE Contamination Level:	83000		
Interim Remediation:	Yes		
Interim Remediation Date:	11/08/1986		
Lead Agency:	Local Agency		
Case List:	FUEL		
Enforcement Type:	0		
Enforcement Date:	00/00/0000		
Responsible Party Search:	Solvent - Identified and financially capable of performing work.		
Funding:	Federal		

Date Status Was First Assigned - The following dates are assigned as the status progresses:

Leak Confirmed:	00/00/0000
Workplan Submitted:	00/00/0000
Assessment Underway:	05/08/1986
Pollution Characterization:	11/08/1986
Corrective Action Plan:	10/14/1986
Enforcement Action Date:	Not reported
Remediation Underway:	08/17/1988
Monitoring Begun:	00/00/0000

MAP FINDINGS

Map ID
 Direction
 Distance
 Elevation

Site

Database(s)

EDR ID Number
 EPA ID Number

SUPER 7 (Continued)

S102438242

Case Closed: 00/00/0000
 Abatement: Remove Free Product (e.g. skimmer used or vacuumed, pumped, etc.), Pump and Treat Ground Water
 Comments: NPDES PERMIT #88-118(7/88), GW SYST SHUT DOWN 8/23/88, MODIFIED & RESTORED 7/89

South Bay Region 2:

Facility ID:	01-1444	Staff:	Not reported
Case Number:	Not reported	File Number:	Not reported
Last Update:	Not reported	Case Type:	Not reported
RWQCB Initials:	Not reported	EPA Contact:	Not reported
DOHS Initials:	Not reported	Map Number:	Not reported
Type:	Other ground water or surface water is affected or threatened		
Lead:	Local Agency (Santa Clara Valley Water District)		
Facility Status:	Not reported		
Discovered Date:	Not reported		
Facility Description:	Not reported		
Phase of Work by Responsible Party:	7		
National Priority List:	NOT REPORTED		
Primary Substance Spilled:	Gasoline		
Secondary Substance Spilled:	NOT REPORTED		
Problem Caused by UST:	No		
Contaminant Concentration Type (1):	Not reported		
Key Contaminant Concentration (1):	Not reported		
Initial Maximum Concentration (1):	Not reported		
Current Maximum Concentration (1):	Not reported		
Contaminant Concentration Type (2):	Not reported		
Key Contaminant Concentration (2):	Not reported		
Initial Maximum Concentration (2):	Not reported		
Current Maximum Concentration (2):	Not reported		
Contaminant Concentration Type (3):	Not reported		
Key Contaminant Concentration (3):	Not reported		
Initial Maximum Concentration (3):	Not reported		
Plume in Length (FT):	Not reported		
Size Depth (FT):	Not reported		
Municipal Drinking Wells Affected:	Not reported		
Private Drinking Wells Affected:	Not reported		
Current Maximum Concentration (3):	Not reported		
Historical Minimum Depth to Groundwater:	13 (Feet)		
Maximum Soil Concentration of Contaminates:	820 (parts per million)		
Max Grndwater Concentration of Contaminates:	99999999 (parts per billion)		
Benzene:	12000		
Maximum Benzene:	12000		
Soil Action Needed:	Not reported		
Total of Extraction Flow Rate:	Not reported		
Estimated % of Contaminants Contained:	Not reported		
Contaminant Source:	Not reported		
Contaminant Concentration as of:	Not reported		
Contaminant Concentration (1):	Not reported		
Well or Boring Number (1):	Not reported		
Initial Level Concentration (1):	Not reported		
Current Level Concentration (1):	Not reported		
Contaminant Concentration (2):	Not reported		
Well or Boring Number (2):	Not reported		
Initial Level Concentration (2):	Not reported		
Current Level Concentration (2):	Not reported		
Contaminant Concentration (3):	Not reported		
Well or Boring Number (3):	Not reported		

MAP FINDINGS

Map ID
Direction
Distance
Elevation

Site

Database(s)

EDR ID Number
EPA ID Number

SUPER 7 (Continued)

S102438242

Initial Level Concentration (3):	Not reported
Current Level Concentration (3):	Not reported
Number of Municipal Wells:	Not reported
Number of Private Wells:	Not reported
Closure Name:	Not reported
Closure Date:	Not reported
Soil Action Needed Start Date:	Not reported
Soil Action Needed End Date:	Not reported
Onsite Water Action Needed:	Not reported
Onsite Water Action Needed Start Date:	Not reported
Onsite Water Action Needed End Date:	Not reported
Off Site Water Action Needed:	Not reported
Off Site Water Action Needed Start Date:	Not reported
Off Site Water Action Needed End Date:	Not reported
Estimated % of Contamination Concentration:	Not reported
Enforcement & Regulatory Action (1):	Not reported
Enforcement Action Date (1):	Not reported
Enforcement & Regulatory Action (2):	Not reported
Enforcement Action Date (2):	Not reported
Enforcement & Regulatory Action (3):	Not reported
Enforcement Action Date (3):	Not reported
Enforcement & Regulatory Action (4):	Not reported
Enforcement Action Date (4):	Not reported
Enforcement & Regulatory Action (5):	Not reported
Enforcement Action Date (5):	Not reported
Enforcement & Regulatory Action (6):	Not reported
Enforcement Action Date (6):	Not reported
Enforcement & Regulatory Action (7):	Not reported
Enforcement Action Date (7):	Not reported
Enforcement & Regulatory Action (8):	Not reported
Enforcement Action Date (8):	Not reported
Enforcement & Regulatory Action (9):	Not reported
Enforcement Action Date (9):	Not reported
Enforcement & Regulatory Action (10):	Not reported
Enforcement Action Date (10):	Not reported
Immediate Response Actions:	NOT REPORTED
Remediation:	Not reported
Characterization:	Not reported
Comments:	Not reported

145
SE
1/4-1/2
Higher

SHELL
59TH ST (1175)
OAKLAND, CA 94608

Cortese

S101293793
N/A

CORTESE:

Facility ID: 01-001896 Data Source: LTNKA

AI146
NNW
1/4-1/2
Lower

KRENZ LTD
POTTER ST (750)
BERKELEY, CA

Cortese
S Bay Reg. 2
LUST
CA SLIC
LUST

S101306323
N/A

MAP FINDINGS

Map ID
 Direction
 Distance
 Elevation

Site

Database(s)

EDR ID Number
 EPA ID Number

KRENZ LTD (Continued)

S101306323

State LUST:

Facility Type:	INACTIVE	Cross Street:	Not reported
Reg Board:	San Francisco Bay Region	Qty Leaked:	Not reported
Chemical:	Gasoline		
Lead Agency:	Local Agency		
Case Type:	Drinking water wells have been affected		
Status:	Signed off, remedial action completed or deemed unnecessary		
Abate Method:	No Action Taken - no action has as yet been taken at the site		
Review Date:	03/26/1997	Confirm Leak:	Not reported
Workplan:	Not reported	Prelim Assess:	09/12/1991
Pollution Char:	Not reported	Remed Plan:	05/19/1994
Remed Action:	Not reported	Monitoring:	Not reported
Close Date:	02/12/1997	Release Date:	04/27/1992

Facility Type:	INACTIVE	Cross Street:	Not reported
Reg Board:	San Francisco Bay Region	Qty Leaked:	Not reported
Chemical:	Gasoline		
Lead Agency:	Local Agency		
Case Type:	Drinking water wells have been affected		
Status:	Signed off, remedial action completed or deemed unnecessary		
Abate Method:	No Action Taken - no action has as yet been taken at the site		
Review Date:	03/26/1997	Confirm Leak:	Not reported
Workplan:	Not reported	Prelim Assess:	09/12/1991
Pollution Char:	Not reported	Remed Plan:	05/19/1994
Remed Action:	Not reported	Monitoring:	Not reported
Close Date:	02/12/1997	Release Date:	04/27/1992

LUST Region 2:

Facility ID:	01-0868	Lat/Long:	37.8510500 / -122.2933000
Region:	2	Record Number:	3305
Entered Date:	04/27/1992	Last Review:	03/26/1997
Correspondence:	02/17/1994	Release Date:	04/27/1992
Case Number:	Not reported	Staff Initial:	KLG
How Discovered:	Tank Closure	Discovered Date:	04/27/1992
How Stopped:	Tank Closure	Stopped Date:	04/27/1992
Leak Source:	Tank	Leak Cause:	Structure Failure
Facility Status:	Not reported		
Update Status:	Not reported		
Review Status:	Not reported		
Priority:	Not reported		
Local Agency:	Berkeley		
Case Type:	A well used for drinking water (residential or municipal) has been polluted.		

Primary Substance:	Gasoline
Secondary Substance:	Not reported
Maximum Soil Concentration:	780
Maximum Groundwater Impact:	470000
Current Benzene in Groundwater:	20
Maximum Benzene Concentration:	20
Nuber of Wells:	9
Depth to Groundwater:	Not reported
MTBE Contamination Level:	0
Interim Remediation:	Yes
Interim Remediation Date:	00/00/0000
Lead Agency:	Local Agency
Case List:	FUEL
Enforcement Type:	0

MAP FINDINGS

Map ID
 Direction
 Distance
 Elevation

Site

Database(s)

EDR ID Number
 EPA ID Number

KRENZ LTD (Continued)

S101306323

Enforcement Date: 00/00/0000
 Responsible Party Search: Solvent - Identified and financially capable of performing work.
 Funding: Federal
 Date Status Was First Assigned - The following dates are assigned as the status progresses:
 Leak Confirmed: 00/00/0000
 Workplan Submitted: 00/00/0000
 Assessment Underway: 09/12/1991
 Pollution Characterization: 00/00/0000
 Corrective Action Plan: 05/19/1994
 Enforcement Action Date: Not reported
 Remediation Underway: 00/00/0000
 Monitoring Begun: 00/00/0000
 Case Closed: 02/12/1997
 Abatement: No Action Taken
 Comments: CLOSED 2/12/97

CORTESE:

Facility ID: 01-005184 Data Source: LTNKA

South Bay Region 2:

Facility ID:	01-0868	Staff:	Not reported
Case Number:	Not reported	File Number:	Not reported
Last Update:	Not reported	Case Type:	Not reported
RWQCB Initials:	Not reported	EPA Contact:	Not reported
DOHS Initials:	Not reported	Map Number:	Not reported

Type: A well used for drinking water (residential or municipal) has been polluted
 Lead: Local Agency (Santa Clara Valley Water District)
 Facility Status: Not reported
 Discovered Date: Not reported
 Facility Description: Not reported
 Phase of Work by Responsible Party: 5
 National Priority List: NOT REPORTED
 Primary Substance Spilled: Gasoline
 Secondary Substance Spilled: NOT REPORTED
 Problem Caused by UST: No
 Contaminant Concentration Type (1): Not reported
 Key Contaminant Concentration (1): Not reported
 Initial Maximum Concentration (1): Not reported
 Current Maximum Concentration (1): Not reported
 Contaminant Concentration Type (2): Not reported
 Key Contaminant Concentration (2): Not reported
 Initial Maximum Concentration (2): Not reported
 Current Maximum Concentration (2): Not reported
 Contaminant Concentration Type (3): Not reported
 Key Contaminant Concentration (3): Not reported
 Initial Maximum Concentration (3): Not reported
 Plume in Length (FT): Not reported
 Size Depth (FT): Not reported
 Municipal Drinking Wells Affected: Not reported
 Private Drinking Wells Affected: Not reported
 Current Maximum Concentration (3): Not reported
 Historical Minimum Depth to Groundwater: Not reported
 Maximum Soil Concentration of Contaminates: 780 (parts per million)
 Max Grndwater Concentration of Contaminates: 470000 (parts per billion)
 Benzene: 20
 Maximum Benzene: 20
 Soil Action Needed: Not reported
 Total of Extraction Flow Rate: Not reported

MAP FINDINGS

Map ID
 Direction
 Distance
 Elevation

Site

Database(s)

EDR ID Number
 EPA ID Number

KRENZ LTD (Continued)

S101306323

Estimated % of Contaminants Contained:	Not reported
Contaminant Source:	Not reported
Contaminant Concentration as of:	Not reported
Contaminant Concentration (1):	Not reported
Well or Boring Number (1):	Not reported
Initial Level Concentration (1):	Not reported
Current Level Concentration (1):	Not reported
Contaminant Concentration (2):	Not reported
Well or Boring Number (2):	Not reported
Initial Level Concentration (2):	Not reported
Current Level Concentration (2):	Not reported
Contaminant Concentration (3):	Not reported
Well or Boring Number (3):	Not reported
Initial Level Concentration (3):	Not reported
Current Level Concentration (3):	Not reported
Number of Municipal Wells:	Not reported
Number of Private Wells:	Not reported
Closure Name:	Not reported
Closure Date:	Not reported
Soil Action Needed Start Date:	Not reported
Soil Action Needed End Date:	Not reported
Onsite Water Action Needed:	Not reported
Onsite Water Action Needed Start Date:	Not reported
Onsite Water Action Needed End Date:	Not reported
Off Site Water Action Needed:	Not reported
Off Site Water Action Needed Start Date:	Not reported
Off Site Water Action Needed End Date:	Not reported
Estimated % of Contamination Concentration:	Not reported
Enforcement & Regulatory Action (1):	Not reported
Enforcement Action Date (1):	Not reported
Enforcement & Regulatory Action (2):	Not reported
Enforcement Action Date (2):	Not reported
Enforcement & Regulatory Action (3):	Not reported
Enforcement Action Date (3):	Not reported
Enforcement & Regulatory Action (4):	Not reported
Enforcement Action Date (4):	Not reported
Enforcement & Regulatory Action (5):	Not reported
Enforcement Action Date (5):	Not reported
Enforcement & Regulatory Action (6):	Not reported
Enforcement Action Date (6):	Not reported
Enforcement & Regulatory Action (7):	Not reported
Enforcement Action Date (7):	Not reported
Enforcement & Regulatory Action (8):	Not reported
Enforcement Action Date (8):	Not reported
Enforcement & Regulatory Action (9):	Not reported
Enforcement Action Date (9):	Not reported
Enforcement & Regulatory Action (10):	Not reported
Enforcement Action Date (10):	Not reported
Immediate Response Actions:	NOT REPORTED
Remediation:	Not reported
Characterization:	Not reported
Comments:	Not reported

MAP FINDINGS

Map ID
Direction
Distance
Elevation

Site

Database(s)

EDR ID Number
EPA ID Number

KRENZ LTD (Continued)

S101306323

SLIC Region 2:

Facility ID:	01S0484	Last Site Update:	06/11/1997
Activity Status:	Not reported		
Case Engineer:	Sumadhu Arigala		
NPL Status:	Not reported	Discovery Date:	Not reported
Case Type:	Not reported	Sample Date:	Not reported
Facility Desc:	Not reported		
Contamination:	Not reported		
Comment:	Not reported		
Contamination Level:		Not reported	
Number of Municipal Wells Contaminated by Site:		0	
Number of Private Wells Contaminated by Site:		0	
Soil Removal Action Taken/Needed:		Not reported	
Soil Removal or Contaminant Action Started:		Not reported	
Soil Removal or Contaminant Action Completed:		Not reported	
On-Site Groundwater Extraction or Containment is Needed:		Not reported	
On-Site Groundwater Extraction or Containment Started:		Not reported	
Off-Site Groundwater Extraction or Containment is Needed:		Not reported	
Off-Site Groundwater Extraction or Containment Started:		Not reported	
Length of Contamination Plume (Feet):		0	
Depth of Contamination Plume (Feet):		0	
Wells Closed Due To Contamination of Site:		Not reported	
Date of Wells Closure:		Not reported	
Nearest Public or Private Drinking Water Well (Feet):		0	
Under Jurisdiction of Lead Agency Date:		Not reported	
Latitude/Longitude:		Not reported	
Flow Rate:		0.0	
Flow Date:		Not reported	
Percent of Contaminants Contained:		0	
Contaminant Type:		Not reported	
EPA ID:		Not reported	
Stages of Site Investigation Process Initiated:			
Site Characterization Phase:		Not reported	
Post Site Characterization Phase:		Not reported	
Interim Remedial Action:		Not reported	
Post Interim Remedial Action:		Not reported	
Final Remedial Action Plan:		Not reported	
Remedial Action Order:		Not reported	
Final Remedial Action:		Not reported	
Post Final Remedial Action:		Not reported	

147
SE
1/4-1/2
Higher

GATEWAY LIQUORS
5944 SAN PABLO AVE
OAKLAND, CA 94608

S Bay Reg. 2 S102430664
LUST N/A

MAP FINDINGS

Map ID
Direction
Distance
Elevation

Site

Database(s)

EDR ID Number
EPA ID Number

GATEWAY LIQUORS (Continued)

S102430664

State LUST:

Facility Type:	ACTIVE	Cross Street:	Not reported
Reg Board:	San Francisco Bay Region	Qty Leaked:	Not reported
Chemical:	Not reported		
Lead Agency:	Local Agency		
Case Type:	Soil only		
Status:	No leak action taken by responsible party after initial report of leak		
Review Date:	03/22/1995	Confirm Leak:	Not reported
Workplan:	Not reported	Prelim Assess:	Not reported
Pollution Char:	Not reported	Remed Plan:	Not reported
Remed Action:	Not reported	Monitoring:	Not reported
Close Date:	Not reported	Release Date:	06/29/1994

LUST Region 2:

Facility ID:	01-2035	Lat/Long:	37.8428810 / -122.2829800
Region:	2	Record Number:	7666
Entered Date:	03/22/1995	Last Review:	03/22/1995
Correspondence:	02/03/1997	Release Date:	06/29/1994
Case Number:	4897	Staff Initial:	KLG
How Discovered:	Other Means	Discovered Date:	06/29/1994
How Stopped:	Other Means	Stopped Date:	06/29/1994
Leak Source:	Unknown	Leak Cause:	Unknown
Facility Status:	Not reported		
Update Status:	Not reported		
Review Status:	Not reported		
Priority:	Not reported		
Local Agency:	Alameda County - Oakland, Hayward (unincorporated), Dublin, San Lorenzo, Albany, Castro valley)		
Case Type:	Soil contamination has occurred at such low levels as to not pose a threat to water quality. One of the following sets of conditions must be met: 1.) Initial soil contamination is less then 100 parts per million below the tank 2.) Low permeable soil (silts & clay) 3.) No shallow ground water, >50' Or 4.) Monitoring wells have been installed in appropriate locations and water analysis shows non-detect.		

Primary Substance:	Not reported
Secondary Substance:	Not reported
Maximum Soil Concentration:	24
Maximum Groundwater Impact:	0
Current Benzene in Groundwater:	0
Maximum Benzene Concentration:	0
Nuber of Wells:	Not reported
Depth to Groundwater:	Not reported
MTBE Contamination Level:	Not reported
Interim Remediation:	Not reported
Interim Remediation Date:	00/00/0000
Lead Agency:	Local Agency
Case List:	FUEL
Enforcement Type:	Not reported
Enforcement Date:	00/00/0000
Responsible Party Search:	Not reported
Funding:	Federal
Date Status Was First Assigned - The following dates are assigned as the status progresses:	
Leak Confirmed:	00/00/0000
Workplan Submitted:	00/00/0000
Assessment Underway:	00/00/0000
Pollution Characterization:	00/00/0000
Corrective Action Plan:	00/00/0000
Enforcement Action Date:	Not reported

MAP FINDINGS

Map ID
Direction
Distance
Elevation

Site

Database(s)

EDR ID Number
EPA ID Number

GATEWAY LIQUORS (Continued)

S102430664

Remediation Underway: 00/00/0000
Monitoring Begun: 00/00/0000
Case Closed: 00/00/0000

LUST Alameda County:

Region: ALAMEDA
Case Closed: Not reported
Priority: LOW/Water Source/Low Impact
State ID: 4897
Status: Active
Substance: Kerosene
Date Reported: 19941215

South Bay Region 2:

Facility ID:	01-2035	Staff:	Not reported
Case Number:	Not reported	File Number:	Not reported
Last Update:	Not reported	Case Type:	Not reported
RWQCB Initials:	Not reported	EPA Contact:	Not reported
DOHS Initials:	Not reported	Map Number:	Not reported
Type:	Only soil contamination has occurred and at such a low level as to not pose a threat to water quality		
Lead:	Local Agency (Santa Clara Valley Water District)		
Facility Status:	Not reported		
Discovered Date:	Not reported		
Facility Description:	Not reported		
Phase of Work by Responsible Party:	0		
National Priority List:	NOT REPORTED		
Primary Substance Spilled:	NOT REPORTED		
Secondary Substance Spilled:	NOT REPORTED		
Problem Caused by UST:	No		
Contaminant Concentration Type (1):	Not reported		
Key Contaminant Concentration (1):	Not reported		
Initial Maximum Concentration (1):	Not reported		
Current Maximum Concentration (1):	Not reported		
Contaminant Concentration Type (2):	Not reported		
Key Contaminant Concentration (2):	Not reported		
Initial Maximum Concentration (2):	Not reported		
Current Maximum Concentration (2):	Not reported		
Contaminant Concentration Type (3):	Not reported		
Key Contaminant Concentration (3):	Not reported		
Initial Maximum Concentration (3):	Not reported		
Plume in Length (FT):	Not reported		
Size Depth (FT):	Not reported		
Municipal Drinking Wells Affected:	Not reported		
Private Drinking Wells Affected:	Not reported		
Current Maximum Concentration (3):	Not reported		
Historical Minimum Depth to Groundwater:	Not reported		
Maximum Soil Concentration of Contaminates:	24 (parts per million)		
Max Grndwater Concentration of Contaminates:	0 (parts per billion)		
Benzene:	0		
Maximum Benzene:	0		
Soil Action Needed:	Not reported		
Total of Extraction Flow Rate:	Not reported		
Estimated % of Contaminants Contained:	Not reported		
Contaminant Source:	Not reported		
Contaminant Concentration as of:	Not reported		
Contaminant Concentration (1):	Not reported		
Well or Boring Number (1):	Not reported		
Initial Level Concentration (1):	Not reported		

MAP FINDINGS

Map ID
Direction
Distance
Elevation

Site

Database(s)

EDR ID Number
EPA ID Number

GATEWAY LIQUORS (Continued)

S102430664

Current Level Concentration (1):	Not reported
Contaminant Concentration (2):	Not reported
Well or Boring Number (2):	Not reported
Initial Level Concentration (2):	Not reported
Current Level Concentration (2):	Not reported
Contaminant Concentration (3):	Not reported
Well or Boring Number (3):	Not reported
Initial Level Concentration (3):	Not reported
Current Level Concentration (3):	Not reported
Number of Municipal Wells:	Not reported
Number of Private Wells:	Not reported
Closure Name:	Not reported
Closure Date:	Not reported
Soil Action Needed Start Date:	Not reported
Soil Action Needed End Date:	Not reported
Onsite Water Action Needed:	Not reported
Onsite Water Action Needed Start Date:	Not reported
Onsite Water Action Needed End Date:	Not reported
Off Site Water Action Needed:	Not reported
Off Site Water Action Needed Start Date:	Not reported
Off Site Water Action Needed End Date:	Not reported
Estimated % of Contamination Concentration:	Not reported
Enforcement & Regulatory Action (1):	Not reported
Enforcement Action Date (1):	Not reported
Enforcement & Regulatory Action (2):	Not reported
Enforcement Action Date (2):	Not reported
Enforcement & Regulatory Action (3):	Not reported
Enforcement Action Date (3):	Not reported
Enforcement & Regulatory Action (4):	Not reported
Enforcement Action Date (4):	Not reported
Enforcement & Regulatory Action (5):	Not reported
Enforcement Action Date (5):	Not reported
Enforcement & Regulatory Action (6):	Not reported
Enforcement Action Date (6):	Not reported
Enforcement & Regulatory Action (7):	Not reported
Enforcement Action Date (7):	Not reported
Enforcement & Regulatory Action (8):	Not reported
Enforcement Action Date (8):	Not reported
Enforcement & Regulatory Action (9):	Not reported
Enforcement Action Date (9):	Not reported
Enforcement & Regulatory Action (10):	Not reported
Enforcement Action Date (10):	Not reported
Immediate Response Actions:	NOT REPORTED
Remediation:	Not reported
Characterization:	Not reported
Comments:	Not reported

AI148
NNW
1/4-1/2
Lower

**BAY EXPORT SERVICES
POTTER ST (717)
BERKELEY, CA**

Cortese

**S101306322
N/A**

CORTESE:

Facility ID: 01-000280

Data Source: LTNKA

MAP FINDINGS

Map ID			EDR ID Number
Direction			EPA ID Number
Distance			
Elevation	Site	Database(s)	

AJ149	KING-KNIGHT COMPANY	Ca. FID	S101624560
SW	6202 CHRISTIE AVE	LUST	N/A
1/4-1/2	EMERYVILLE, CA 94662		
Lower			

LUST Alameda County:

Region: ALAMEDA
Case Closed: 06/25/1993
Priority: HIGH/Fast Action/RP Clos Reqst
State ID: 3805
Status: Inactive
Substance: Diesel
Date Reported: 19900606

AJ150	KING KNIGHT COMPANY	LUST	S102432234
SW	6202 CHRISTIE AVE		N/A
1/4-1/2	EMERYVILLE, CA 94608		
Lower			

State LUST:

Facility Type: INACTIVE	Cross Street: Not reported
Reg Board: San Francisco Bay Region	Qty Leaked: Not reported
Chemical: Diesel	
Lead Agency: Local Agency	
Case Type: Other ground water affected	
Status: Signed off, remedial action completed or deemed unnecessary	
Abate Method: No Action Taken - no action has as yet been taken at the site	
Review Date: 06/23/1993	Confirm Leak: Not reported
Workplan: 06/06/1990	Prelim Assess: Not reported
Pollution Char: Not reported	Remed Plan: Not reported
Remed Action: Not reported	Monitoring: Not reported
Close Date: 06/09/1993	Release Date: 06/06/1990

Facility Type: INACTIVE	Cross Street: Not reported
Reg Board: San Francisco Bay Region	Qty Leaked: Not reported
Chemical: Diesel	
Lead Agency: Local Agency	
Case Type: Other ground water affected	
Status: Signed off, remedial action completed or deemed unnecessary	
Abate Method: No Action Taken - no action has as yet been taken at the site	
Review Date: 06/23/1993	Confirm Leak: Not reported
Workplan: 06/06/1990	Prelim Assess: Not reported
Pollution Char: Not reported	Remed Plan: Not reported
Remed Action: Not reported	Monitoring: Not reported
Close Date: 06/09/1993	Release Date: 06/06/1990

LUST Region 2:

Facility ID: 01-0617	Lat/Long: 37.8424000 / -122.2940000
Region: 2	Record Number: 3028
Entered Date: 07/13/1990	Last Review: 06/23/1993
Correspondence: 06/06/1990	Release Date: 06/06/1990
Case Number: 3805	Staff Initial: KLG
How Discovered: Tank Closure	Discovered Date: 06/06/1990
How Stopped: Tank Closure	Stopped Date: 06/06/1990
Leak Source: Tank	Leak Cause: Structure Failure
Facility Status: Not reported	
Update Status: File archived	
Review Status: Not reported	
Priority: Not reported	
Local Agency: Alameda County - Oakland, Hayward (unincorporated), Dublin, San Lorenzo, Albany, Castro valley	
Case Type: Other ground water or surface water is affected or threatened	

MAP FINDINGS

Map ID
Direction
Distance
Elevation

Site

Database(s)

EDR ID Number
EPA ID Number

KING KNIGHT COMPANY (Continued)

S102432234

Primary Substance: Diesel
 Secondary Substance: Waste Oil
 Maximum Soil Concentration: 0
 Maximum Groundwater Impact: Free product or sheen in the tank pit
 Current Benzene in Groundwater: 0
 Maximum Benzene Concentration: 0
 Nuber of Wells: Not reported
 Depth to Groundwater: Not reported
 MTBE Contamination Level: 0
 Interim Remediation: Yes
 Interim Remediation Date: 00/00/0000
 Lead Agency: Local Agency
 Case List: FUEL
 Enforcement Type: 0
 Enforcement Date: 00/00/0000
 Responsible Party Search: Solvent - Identified and financially capable of performing work.
 Funding: Federal
 Date Status Was First Assigned - The following dates are assigned as the status progresses:
 Leak Confirmed: 00/00/0000
 Workplan Submitted: 06/06/1990
 Assessment Underway: 00/00/0000
 Pollution Characterization: 00/00/0000
 Corrective Action Plan: 00/00/0000
 Enforcement Action Date: Not reported
 Remediation Underway: 00/00/0000
 Monitoring Begun: 00/00/0000
 Case Closed: 06/09/1993
 Abatement: No Action Taken
 Comments: ARCHIVED 6/6/96 CONTROL NO 120-079 079

AK151
North
1/4-1/2
Higher

J.W.P. MECHANICAL
ANTHONY ST (999)
BERKELEY, CA

Cortese

S101306291
N/A

CORTESE:
Facility ID: 01-000930 Data Source: LTNKA

AK152
North
1/4-1/2
Higher

E.H. MORRILL COMPANY
999 ANTHONY ST
BERKELEY, CA 94710

Ca. FID
LUST

S101580064
N/A

State LUST:
 Facility Type: INACTIVE Cross Street: Not reported
 Reg Board: San Francisco Bay Region Qty Leaked: Not reported
 Chemical: Gasoline
 Lead Agency: Local Agency
 Case Type: Other ground water affected
 Status: Signed off, remedial action completed or deemed unnecessary
 Abate Method: No Action Taken - no action has as yet been taken at the site
 Review Date: 04/11/1995 Confirm Leak: Not reported
 Workplan: Not reported Prelim Assess: Not reported
 Pollution Char: Not reported Remed Plan: Not reported
 Remed Action: Not reported Monitoring: Not reported
 Close Date: 04/13/1995 Release Date: 05/11/1992

MAP FINDINGS

Map ID
 Direction
 Distance
 Elevation

Site

Database(s)

EDR ID Number
 EPA ID Number

E.H. MORRILL COMPANY (Continued)

S101580064

Facility Type:	INACTIVE	Cross Street:	Not reported
Reg Board:	San Francisco Bay Region	Qty Leaked:	Not reported
Chemical:	Gasoline		
Lead Agency:	Local Agency		
Case Type:	Other ground water affected		
Status:	Signed off, remedial action completed or deemed unnecessary		
Abate Method:	No Action Taken - no action has as yet been taken at the site		
Review Date:	04/11/1995	Confirm Leak:	Not reported
Workplan:	Not reported	Prelim Assess:	Not reported
Pollution Char:	Not reported	Remed Plan:	Not reported
Remed Action:	Not reported	Monitoring:	Not reported
Close Date:	04/13/1995	Release Date:	05/11/1992

LUST Region 2:

Facility ID:	01-0812	Lat/Long:	37.8525690 / -122.2891810
Region:	2	Record Number:	3244
Entered Date:	06/18/1992	Last Review:	04/11/1995
Correspondence:	05/22/1992	Release Date:	05/11/1992
Case Number:	Not reported	Staff Initial:	KLG
How Discovered:	Tank Closure	Discovered Date:	05/11/1992
How Stopped:	Tank Closure	Stopped Date:	05/11/1992
Leak Source:	Tank	Leak Cause:	Structure Failure
Facility Status:	Not reported		
Update Status:	File archived		
Review Status:	Not reported		
Priority:	Not reported		
Local Agency:	Berkeley		
Case Type:	Other ground water or surface water is affected or threatened		

Primary Substance:	Gasoline
Secondary Substance:	Not reported
Maximum Soil Concentration:	5
Maximum Groundwater Impact:	22000
Current Benzene in Groundwater:	-1
Maximum Benzene Concentration:	240
Nuber of Wells:	3
Depth to Groundwater:	8.00
MTBE Contamination Level:	0
Interim Remediation:	Yes
Interim Remediation Date:	00/00/0000
Lead Agency:	Local Agency
Case List:	FUEL
Enforcement Type:	0
Enforcement Date:	00/00/0000
Responsible Party Search:	Not reported
Funding:	Federal

Date Status Was First Assigned - The following dates are assigned as the status progresses:

Leak Confirmed:	00/00/0000
Workplan Submitted:	00/00/0000
Assessment Underway:	00/00/0000
Pollution Characterization:	00/00/0000
Corrective Action Plan:	00/00/0000
Enforcement Action Date:	Not reported
Remediation Underway:	00/00/0000
Monitoring Begun:	00/00/0000
Case Closed:	04/13/1995

Abatement: No Action Taken
 Comments: ARCHIVED 6/6/96 CONTROL NO 120-095 095

MAP FINDINGS

Map ID
Direction
Distance
Elevation

Site

Database(s)

EDR ID Number
EPA ID Number

E.H. MORRILL COMPANY (Continued)

S101580064

FID:

Facility ID:	01000930	Regulate ID:	Not reported
Reg By:	Active Underground Storage Tank Location		
Cortese Code:	Not reported	SIC Code:	Not reported
Status:	Active	Facility Tel:	(415) 845-4100
Mail To:	Not reported		
	59 BOWLING DR		
	BERKELEY, CA 94710		
Contact:	Not reported	Contact Tel:	Not reported
DUNS No:	Not reported	NPDES No:	Not reported
Creation:	10/22/93	Modified:	00/00/00
EPA ID:	Not reported		
Comments:	Not reported		

153
SE
1/4-1/2
Higher

WING LEE CLEANERS
5861 SAN PABLO AVE
OAKLAND, CA 94608

RCRIS-SQG 1000231997
FINDS CAD981581812
HAZNET
LUST

RCRIS:

Owner: LOVIE ANDREW
(415) 555-1212

Contact: ENVIRONMENTAL MANAGER
(415) 654-6546

Record Date: 11/25/86

Classification: Small Quantity Generator

Used Oil Recyc: No

Violation Status: No violations found

154
WSW
1/4-1/2
Lower

GARRETT FREIGHT LINES
64TH ST / LA COSTE
EMERYVILLE, CA

S Bay Reg. 2 S101641306
CA SLIC N/A

South Bay Region 2:

Facility ID:	01S0030	Staff:	SA
Case Number:	Not reported	File Number:	Not reported
Last Update:	Not reported	Case Type:	Not reported
RWQCB Initials:	Not reported	EPA Contact:	Not reported
DOHS Initials:	Not reported	Map Number:	Not reported
Type:	Not reported		
Lead:	Regional Water Quality Board		
Facility Status:	INACTIVE		
Discovered Date:	Not reported		
Facility Description:	Not reported		
Phase of Work by Responsible Party:	NOT REPORTED		
National Priority List:	NOT REPORTED		
Primary Substance Spilled:	NOT REPORTED		
Secondary Substance Spilled:	NOT REPORTED		
Problem Caused by UST:	No		
Contaminant Concentration Type (1):	Not reported		
Key Contaminant Concentration (1):	Not reported		
Initial Maximum Concentration (1):	Not reported		
Current Maximum Concentration (1):	Not reported		

MAP FINDINGS

Map ID
 Direction
 Distance
 Elevation

Site

Database(s)

EDR ID Number
 EPA ID Number

GARRETT FREIGHT LINES (Continued)

S101641306

Contaminant Concentration Type (2):	Not reported
Key Contaminant Concentration (2):	Not reported
Initial Maximum Concentration (2):	Not reported
Current Maximum Concentration (2):	Not reported
Contaminant Concentration Type (3):	Not reported
Key Contaminant Concentration (3):	Not reported
Initial Maximum Concentration (3):	Not reported
Plume in Length (FT):	Not reported
Size Depth (FT):	Not reported
Municipal Drinking Wells Affected:	Not reported
Private Drinking Wells Affected:	Not reported
Current Maximum Concentration (3):	Not reported
Historical Minimum Depth to Groundwater:	Not reported
Maximum Soil Concentration of Contaminates:	Not reported
Max Grndwater Concentration of Contaminates:	Not reported
Benzene:	Not reported
Maximum Benzene:	Not reported
Soil Action Needed:	Not reported
Total of Extraction Flow Rate:	Not reported
Estimated % of Contaminants Contained:	Not reported
Contaminant Source:	Not reported
Contaminant Concentration as of:	Not reported
Contaminant Concentration (1):	Not reported
Well or Boring Number (1):	Not reported
Initial Level Concentration (1):	Not reported
Current Level Concentration (1):	Not reported
Contaminant Concentration (2):	Not reported
Well or Boring Number (2):	Not reported
Initial Level Concentration (2):	Not reported
Current Level Concentration (2):	Not reported
Contaminant Concentration (3):	Not reported
Well or Boring Number (3):	Not reported
Initial Level Concentration (3):	Not reported
Current Level Concentration (3):	Not reported
Number of Municipal Wells:	Not reported
Number of Private Wells:	Not reported
Closure Name:	Not reported
Closure Date:	Not reported
Soil Action Needed Start Date:	Not reported
Soil Action Needed End Date:	Not reported
Onsite Water Action Needed:	Not reported
Onsite Water Action Needed Start Date:	Not reported
Onsite Water Action Needed End Date:	Not reported
Off Site Water Action Needed:	Not reported
Off Site Water Action Needed Start Date:	Not reported
Off Site Water Action Needed End Date:	Not reported
Estimated % of Contamination Concentration:	Not reported
Enforcement & Regulatory Action (1):	Not reported
Enforcement Action Date (1):	Not reported
Enforcement & Regulatory Action (2):	Not reported
Enforcement Action Date (2):	Not reported
Enforcement & Regulatory Action (3):	Not reported
Enforcement Action Date (3):	Not reported
Enforcement & Regulatory Action (4):	Not reported
Enforcement Action Date (4):	Not reported
Enforcement & Regulatory Action (5):	Not reported
Enforcement Action Date (5):	Not reported

MAP FINDINGS

Map ID
 Direction
 Distance
 Elevation

Site

Database(s)

EDR ID Number
 EPA ID Number

GARRETT FREIGHT LINES (Continued)

S101641306

Enforcement & Regulatory Action (6):	Not reported
Enforcement Action Date (6):	Not reported
Enforcement & Regulatory Action (7):	Not reported
Enforcement Action Date (7):	Not reported
Enforcement & Regulatory Action (8):	Not reported
Enforcement Action Date (8):	Not reported
Enforcement & Regulatory Action (9):	Not reported
Enforcement Action Date (9):	Not reported
Enforcement & Regulatory Action (10):	Not reported
Enforcement Action Date (10):	Not reported
Immediate Response Actions:	NOT REPORTED
Remediation:	Not reported
Characterization	Not reported
Comments	Not reported

SLIC Region 2:

Facility ID:	01S0030	Last Site Update:	02/23/1987
Activity Status:	Inactive		
Case Engineer:	Sumadhu Arigala		
NPL Status:	Not an NPL site	Discovery Date:	Not reported
Case Type:	Not reported	Sample Date:	000003.*
Facility Desc:	TRUCK TERMINAL		
Contamination:	Not reported		
Comment:	Not reported		
Contamination Level:			Not reported
Number of Municipal Wells Contaminated by Site:			0
Number of Private Wells Contaminated by Site:			0
Soil Removal Action Taken/Needed:			Not reported
Soil Removal or Contaminant Action Started:			Not reported
Soil Removal or Contaminant Action Completed:			Not reported
On-Site Groundwater Extraction or Containment is Needed:			Not reported
On-Site Groundwater Extraction or Containment Started:			Not reported
Off-Site Groundwater Extraction or Containment is Needed:			Not reported
Off-Site Groundwater Extraction or Containment Started:			Not reported
Length of Contamination Plume (Feet):			0
Depth of Contamination Plume (Feet):			0
Wells Closed Due To Contamination of Site:			Not reported
Date of Wells Closure:			Not reported
Nearest Public or Private Drinking Water Well (Feet):			0
Under Jurisdiction of Lead Agency Date:			Not reported
Latitude/Longitude:			Not reported
Flow Rate:			0.0
Flow Date:			000003.*
Percent of Contaminants Contained:			0
Contaminant Type:			Not reported
EPA ID:			Not reported
Stages of Site Investigation Process Initiated:			
Site Characterization Phase:			No
Post Site Characterization Phase:			No
Interim Remedial Action:			No
Post Interim Remedial Action:			No
Final Remedial Action Plan:			No
Remedial Action Order:			No
Final Remedial Action:			No
Post Final Remedial Action:			Not reported

MAP FINDINGS

Map ID
Direction
Distance
Elevation

EDR ID Number
EPA ID Number

155
NNE
1/4-1/2
Higher

CHEVRON
2995 SAN PABLO AVE
BERKELEY, CA

S Bay Reg. 2 **S102426803**
LUST **N/A**

State LUST:

Facility Type:	INACTIVE	Cross Street:	Not reported
Reg Board:	San Francisco Bay Region	Qty Leaked:	Not reported
Chemical:	Waste Oil		
Lead Agency:	Local Agency		
Case Type:	Other ground water affected		
Status:	Signed off, remedial action completed or deemed unnecessary		
Abate Method:	Excavate and Dispose - remove contaminated soil and dispose in approved site		
Review Date:	08/15/1994	Confirm Leak:	Not reported
Workplan:	Not reported	Prelim Assess:	11/19/1988
Pollution Char:	Not reported	Remed Plan:	Not reported
Remed Action:	Not reported	Monitoring:	Not reported
Close Date:	07/11/1995	Release Date:	10/18/1988

Facility Type:	INACTIVE	Cross Street:	Not reported
Reg Board:	San Francisco Bay Region	Qty Leaked:	Not reported
Chemical:	Waste Oil		
Lead Agency:	Local Agency		
Case Type:	Other ground water affected		
Status:	Signed off, remedial action completed or deemed unnecessary		
Abate Method:	Excavate and Dispose - remove contaminated soil and dispose in approved site		
Review Date:	08/15/1994	Confirm Leak:	Not reported
Workplan:	Not reported	Prelim Assess:	11/19/1988
Pollution Char:	Not reported	Remed Plan:	Not reported
Remed Action:	Not reported	Monitoring:	Not reported
Close Date:	07/11/1995	Release Date:	10/18/1988

LUST Region 2:

Facility ID:	01-0353	Lat/Long:	37.8525380 / -122.2858750
Region:	2	Record Number:	2748
Entered Date:	00/00/0000	Last Review:	08/15/1994
Correspondence:	12/13/1995	Release Date:	10/18/1988
Case Number:	Not reported	Staff Initial:	KLG
How Discovered:	Tank Closure	Discovered Date:	10/18/1988
How Stopped:	Tank Closure	Stopped Date:	10/18/1988
Leak Source:	Tank	Leak Cause:	Structure Failure
Facility Status:	Not reported		
Update Status:	File archived		
Review Status:	Not reported		
Priority:	Not reported		
Local Agency:	Berkeley		
Case Type:	Other ground water or surface water is affected or threatened		
Primary Substance:	Waste Oil		
Secondary Substance:	Solvents		
Maximum Soil Concentration:	20000		
Maximum Groundwater Impact:	1300		
Current Benzene in Groundwater:	-1		
Maximum Benzene Concentration:	0		
Nuber of Wells:	6		
Depth to Groundwater:	4.92		
MTBE Contamination Level:	0		
Interim Remediation:	Yes		
Interim Remediation Date:	04/11/1989		

MAP FINDINGS

Map ID
Direction
Distance
Elevation

Site

Database(s)

EDR ID Number
EPA ID Number

CHEVRON (Continued)

S102426803

Lead Agency: Local Agency
Case List: FUEL
Enforcement Type: 0
Enforcement Date: 00/00/0000
Responsible Party Search: Solvent - Identified and financially capable of performing work.
Funding: Federal
Date Status Was First Assigned - The following dates are assigned as the status progresses:
Leak Confirmed: 00/00/0000
Workplan Submitted: 00/00/0000
Assessment Underway: 11/19/1988
Pollution Characterization: 00/00/0000
Corrective Action Plan: 00/00/0000
Enforcement Action Date: Not reported
Remediation Underway: 00/00/0000
Monitoring Begun: 00/00/0000
Case Closed: 07/11/1995
Abatement: Excavate and Dispose (landfill) of soil
Comments: ARCHIVED 6/6/96 CONTROL NO 120-076 CIRC CLOSURE LTR 7/6/95;CASE CLOSED 076

South Bay Region 2:

Facility ID:	01-0353	Staff:	Not reported
Case Number:	Not reported	File Number:	Not reported
Last Update:	Not reported	Case Type:	Not reported
RWQCB Initials:	Not reported	EPA Contact:	Not reported
DOHS Initials:	Not reported	Map Number:	Not reported
Type:	Other ground water or surface water is affected or threatened		
Lead:	Local Agency (Santa Clara Valley Water District)		
Facility Status:	Not reported		
Discovered Date:	Not reported		
Facility Description:	Not reported		
Phase of Work by Responsible Party:	9		
National Priority List:	NOT REPORTED		
Primary Substance Spilled:	Waste Oil		
Secondary Substance Spilled:	Solvents		
Problem Caused by UST:	No		
Contaminant Concentration Type (1):	Not reported		
Key Contaminant Concentration (1):	Not reported		
Initial Maximum Concentration (1):	Not reported		
Current Maximum Concentration (1):	Not reported		
Contaminant Concentration Type (2):	Not reported		
Key Contaminant Concentration (2):	Not reported		
Initial Maximum Concentration (2):	Not reported		
Current Maximum Concentration (2):	Not reported		
Contaminant Concentration Type (3):	Not reported		
Key Contaminant Concentration (3):	Not reported		
Initial Maximum Concentration (3):	Not reported		
Plume in Length (FT):	Not reported		
Size Depth (FT):	Not reported		
Municipal Drinking Wells Affected:	Not reported		
Private Drinking Wells Affected:	Not reported		
Current Maximum Concentration (3):	Not reported		
Historical Minimum Depth to Groundwater:	4.92 (Feet)		
Maximum Soil Concentration of Contaminates:	20000 (parts per million)		
Max Grndwater Concentration of Contaminates:	1300 (parts per billion)		
Benzene:	-1		
Maximum Benzene:	0		
Soil Action Needed:	Not reported		

MAP FINDINGS

Map ID
 Direction
 Distance
 Elevation

Site

Database(s)

EDR ID Number
 EPA ID Number

CHEVRON (Continued)

S102426803

Total of Extraction Flow Rate:	Not reported
Estimated % of Contaminants Contained:	Not reported
Contaminant Source:	Not reported
Contaminant Concentration as of:	Not reported
Contaminant Concentration (1):	Not reported
Well or Boring Number (1):	Not reported
Initial Level Concentration (1):	Not reported
Current Level Concentration (1):	Not reported
Contaminant Concentration (2):	Not reported
Well or Boring Number (2):	Not reported
Initial Level Concentration (2):	Not reported
Current Level Concentration (2):	Not reported
Contaminant Concentration (3):	Not reported
Well or Boring Number (3):	Not reported
Initial Level Concentration (3):	Not reported
Current Level Concentration (3):	Not reported
Number of Municipal Wells:	Not reported
Number of Private Wells:	Not reported
Closure Name:	Not reported
Closure Date:	Not reported
Soil Action Needed Start Date:	Not reported
Soil Action Needed End Date:	Not reported
Onsite Water Action Needed:	Not reported
Onsite Water Action Needed Start Date:	Not reported
Onsite Water Action Needed End Date:	Not reported
Off Site Water Action Needed:	Not reported
Off Site Water Action Needed Start Date:	Not reported
Off Site Water Action Needed End Date:	Not reported
Estimated % of Contamination Concentration:	Not reported
Enforcement & Regulatory Action (1):	Not reported
Enforcement Action Date (1):	Not reported
Enforcement & Regulatory Action (2):	Not reported
Enforcement Action Date (2):	Not reported
Enforcement & Regulatory Action (3):	Not reported
Enforcement Action Date (3):	Not reported
Enforcement & Regulatory Action (4):	Not reported
Enforcement Action Date (4):	Not reported
Enforcement & Regulatory Action (5):	Not reported
Enforcement Action Date (5):	Not reported
Enforcement & Regulatory Action (6):	Not reported
Enforcement Action Date (6):	Not reported
Enforcement & Regulatory Action (7):	Not reported
Enforcement Action Date (7):	Not reported
Enforcement & Regulatory Action (8):	Not reported
Enforcement Action Date (8):	Not reported
Enforcement & Regulatory Action (9):	Not reported
Enforcement Action Date (9):	Not reported
Enforcement & Regulatory Action (10):	Not reported
Enforcement Action Date (10):	Not reported
Immediate Response Actions:	NOT REPORTED
Remediation:	Not reported
Characterization:	Not reported
Comments:	Not reported

AL156
 SSE
 1/4-1/2
 Higher

1300 POWELL ST
 EMERYVILLE, CA 94608

CA SLIC

S102685434
 N/A

MAP FINDINGS

Map ID
Direction
Distance
Elevation

Site

Database(s)

EDR ID Number
EPA ID Number

AL157
SSE
1/4-1/2
Higher

CONSTRUCTION SERVICES
1300 POWELL ST
EMERYVILLE, CA 94608

CA SLIC

S102685439
N/A

158
SSE
1/4-1/2
Higher

KITE MAKERS
FREMONT ST (5813)
OAKLAND, CA 94608

Cortese
S Bay Reg. 2
LUST

S101293692
N/A

State LUST:

Facility Type	INACTIVE	Cross Street:	Not reported
Reg Board:	San Francisco Bay Region	Qty Leaked:	Not reported
Chemical:	Gasoline		
Lead Agency:	Local Agency		
Case Type:	Soil only		
Status:	Signed off, remedial action completed or deemed unnecessary		
Abate Method:	Excavate and Dispose - remove contaminated soil and dispose in approved site		
Review Date:	02/15/1995	Confirm Leak:	Not reported
Workplan:	Not reported	Prelim Assess:	Not reported
Pollution Char:	Not reported	Remed Plan:	Not reported
Remed Action:	Not reported	Monitoring:	Not reported
Close Date:	02/28/1995	Release Date:	Not reported

Facility Type	INACTIVE	Cross Street:	Not reported
Reg Board:	San Francisco Bay Region	Qty Leaked:	Not reported
Chemical:	Gasoline		
Lead Agency:	Local Agency		
Case Type:	Soil only		
Status:	Signed off, remedial action completed or deemed unnecessary		
Abate Method:	Excavate and Dispose - remove contaminated soil and dispose in approved site		
Review Date:	02/15/1995	Confirm Leak:	Not reported
Workplan:	Not reported	Prelim Assess:	Not reported
Pollution Char:	Not reported	Remed Plan:	Not reported
Remed Action:	Not reported	Monitoring:	Not reported
Close Date:	02/28/1995	Release Date:	Not reported

LUST Region 2:

Facility ID:	01-1782	Lat/Long:	37.8410330 / -122.2843310
Region:	2	Record Number:	3302
Entered Date:	06/21/1993	Last Review:	02/15/1995
Correspondence:	01/06/1995	Release Date:	00/00/0000
Case Number:	3717	Staff Initial:	KLG
How Discovered:	Tank Closure	Discovered Date:	07/19/1990
How Stopped:	Tank Closure	Stopped Date:	07/19/1990
Leak Source:	Unknown	Leak Cause:	Unknown
Facility Status:	Not reported		
Update Status:	Not reported		
Review Status:	Not reported		
Priority:	Not reported		
Local Agency:	Alameda County - Oakland, Hayward (unincorporated), Dublin, San Lorenzo, Albany, Castro valley)		
Case Type:	Soil contamination has occurred at such low levels as to not pose a threat to water quality. One of the following sets of conditions must be met: 1.) Initial soil contamination is less than 100 parts per million below the tank 2.) Low permeable soil (silts & clay) 3.) No shallow ground water, >50' Or 4.) Monitoring wells have been installed in appropriate locations and water analysis shows non-detect.		

Primary Substance: Gasoline
Secondary Substance: Diesel

MAP FINDINGS

Map ID
 Direction
 Distance
 Elevation

Site

Database(s)

EDR ID Number
 EPA ID Number

KITE MAKERS (Continued)

S101293692

Maximum Soil Concentration: 180
 Maximum Groundwater Impact: 500
 Current Benzene in Groundwater: -1
 Maximum Benzene Concentration: -1
 Nuber of Wells: 0
 Depth to Groundwater: Not reported
 MTBE Contamination Level: 0
 Interim Remediation: Yes
 Interim Remediation Date: 02/01/1989
 Lead Agency: Local Agency
 Case List: FUEL
 Enforcement Type: 0
 Enforcement Date: 00/00/0000
 Responsible Party Search: Solvent - Identified and financially capable of performing work.
 Funding: Federal
 Date Status Was First Assigned - The following dates are assigned as the status progresses:
 Leak Confirmed: 00/00/0000
 Workplan Submitted: 00/00/0000
 Assessment Underway: 00/00/0000
 Pollution Characterization: 00/00/0000
 Corrective Action Plan: 00/00/0000
 Enforcement Action Date: Not reported
 Remediation Underway: 00/00/0000
 Monitoring Begun: 00/00/0000
 Case Closed: 02/28/1995
 Abatement: Excavate and Dispose (landfill) of soil
 Comments: CASE CLOSED 02/95

LUST Alameda County:

Region: ALAMEDA
 Case Closed: 02/28/1995
 Priority: HIGH/Fast Action/RP Clos Reqst
 State ID: 3717
 Status: Inactive
 Substance: Gasoline
 Date Reported: 19900719

CORTESE:

Facility ID: 01-000981 Data Source: LTNKA

South Bay Region 2:

Facility ID:	01-1782	Staff:	Not reported
Case Number:	Not reported	File Number:	Not reported
Last Update:	Not reported	Case Type:	Not reported
RWQCB Initials:	Not reported	EPA Contact:	Not reported
DOHS Initials:	Not reported	Map Number:	Not reported

Type: Only soil contamination has occurred and at such a low level as to not pose a threat to water quality

Lead: Local Agency (Santa Clara Valley Water District)

Facility Status: Not reported

Discovered Date: Not reported

Facility Description: Not reported

Phase of Work by Responsible Party: 9

National Priority List: NOT REPORTED

Primary Substance Spilled: Gasoline

Secondary Substance Spilled: Diesel

Problem Caused by UST: No

Contaminant Concentration Type (1): Not reported

Key Contaminant Concentration (1): Not reported

Initial Maximum Concentration (1): Not reported

MAP FINDINGS

Map ID
 Direction
 Distance
 Elevation

Site

Database(s)

EDR ID Number
 EPA ID Number

KITE MAKERS (Continued)

S101293692

Current Maximum Concentration (1):	Not reported
Contaminant Concentration Type (2):	Not reported
Key Contaminant Concentration (2):	Not reported
Initial Maximum Concentration (2):	Not reported
Current Maximum Concentration (2):	Not reported
Contaminant Concentration Type (3):	Not reported
Key Contaminant Concentration (3):	Not reported
Initial Maximum Concentration (3):	Not reported
Plume in Length (FT):	Not reported
Size Depth (FT):	Not reported
Municipal Drinking Wells Affected:	Not reported
Private Drinking Wells Affected:	Not reported
Current Maximum Concentration (3):	Not reported
Historical Minimum Depth to Groundwater:	Not reported
Maximum Soil Concentration of Contaminates:	180 (parts per million)
Max Grndwater Concentration of Contaminates:	500 (parts per billion)
Benzene:	-1
Maximum Benzene:	-1
Soil Action Needed:	Not reported
Total of Extraction Flow Rate:	Not reported
Estimated % of Contaminants Contained:	Not reported
Contaminant Source:	Not reported
Contaminant Concentration as of:	Not reported
Contaminant Concentration (1):	Not reported
Well or Boring Number (1):	Not reported
Initial Level Concentration (1):	Not reported
Current Level Concentration (1):	Not reported
Contaminant Concentration (2):	Not reported
Well or Boring Number (2):	Not reported
Initial Level Concentration (2):	Not reported
Current Level Concentration (2):	Not reported
Contaminant Concentration (3):	Not reported
Well or Boring Number (3):	Not reported
Initial Level Concentration (3):	Not reported
Current Level Concentration (3):	Not reported
Number of Municipal Wells:	Not reported
Number of Private Wells:	Not reported
Closure Name:	Not reported
Closure Date:	Not reported
Soil Action Needed Start Date:	Not reported
Soil Action Needed End Date:	Not reported
Onsite Water Action Needed:	Not reported
Onsite Water Action Needed Start Date:	Not reported
Onsite Water Action Needed End Date:	Not reported
Off Site Water Action Needed:	Not reported
Off Site Water Action Needed Start Date:	Not reported
Off Site Water Action Needed End Date:	Not reported
Estimated % of Contamination Concentration:	Not reported
Enforcement & Regulatory Action (1):	Not reported
Enforcement Action Date (1):	Not reported
Enforcement & Regulatory Action (2):	Not reported
Enforcement Action Date (2):	Not reported
Enforcement & Regulatory Action (3):	Not reported
Enforcement Action Date (3):	Not reported
Enforcement & Regulatory Action (4):	Not reported
Enforcement Action Date (4):	Not reported

MAP FINDINGS

Map ID
Direction
Distance
Elevation

Site

Database(s)

EDR ID Number
EPA ID Number

KITE MAKERS (Continued)

S101293692

Enforcement & Regulatory Action (5):	Not reported
Enforcement Action Date (5):	Not reported
Enforcement & Regulatory Action (6):	Not reported
Enforcement Action Date (6):	Not reported
Enforcement & Regulatory Action (7):	Not reported
Enforcement Action Date (7):	Not reported
Enforcement & Regulatory Action (8):	Not reported
Enforcement Action Date (8):	Not reported
Enforcement & Regulatory Action (9):	Not reported
Enforcement Action Date (9):	Not reported
Enforcement & Regulatory Action (10):	Not reported
Enforcement Action Date (10):	Not reported
Immediate Response Actions:	NOT REPORTED
Remediation:	Not reported
Characterization	Not reported
Comments	Not reported

159
WSW
1/4-1/2
Lower

RYDER/PIE NATIONWIDE, INC.
5500 EASTSHORE HWY
EMERYVILLE, CA 94608

Ca. FID S101630369
S Bay Reg. 2 N/A
LUST
CA SLIC
Cal-Sites
LUST

State LUST:

Facility Type:	ACTIVE	Cross Street:	Not reported
Reg Board:	San Francisco Bay Region	Qty Leaked:	Not reported
Chemical:	Diesel		
Lead Agency:	Local Agency		
Case Type:	Other ground water affected		
Status:	Remedial action (cleanup) in progress		
Abate Method:	Excavate and Dispose - remove contaminated soil and dispose in approved site, Excavate and Treat - remove contaminated soil and treat (includes spreading or land farming), Remove Free Product - remove floating product from water table, Pump and Treat Ground Water - generally employed to remove dissolved contaminants, Enhanced Biodegradation - use of any available technology to promote bacterial decomposition of contaminants		
Review Date:	02/26/1993	Confirm Leak:	Not reported
Workplan:	09/02/1986	Prelim Assess:	03/04/1987
Pollution Char:	04/28/1988	Remed Plan:	Not reported
Remed Action:	05/11/1989	Monitoring:	Not reported
Close Date:	Not reported	Release Date:	08/14/1986

LUST Region 2:

Facility ID:	01-1176	Lat/Long:	37.8450000 / -122.2970000
Region:	2	Record Number:	3656
Entered Date:	00/00/0000	Last Review:	02/26/1993
Correspondence:	06/08/1995	Release Date:	08/14/1986
Case Number:	1184	Staff Initial:	KLG
How Discovered:	Tank Closure	Discovered Date:	08/14/1986
How Stopped:	Tank Closure	Stopped Date:	08/14/1986
Leak Source:	Tank	Leak Cause:	Structure Failure
Facility Status:	Not reported		
Update Status:	Not reported		
Review Status:	Not reported		
Priority:	Not reported		
Local Agency:	Alameda County - Oakland, Hayward (unincorporated), Dublin, San Lorenzo, Albany, Castro valley)		
Case Type:	Other ground water or surface water is affected or threatened		

MAP FINDINGS

Map ID
 Direction
 Distance
 Elevation

Site

Database(s)

EDR ID Number
 EPA ID Number

RYDER/PIE NATIONWIDE, INC. (Continued)

S101630369

Primary Substance: Diesel
 Secondary Substance: Oil & Grease Waste
 Maximum Soil Concentration: 47000
 Maximum Groundwater Impact: Free product in the well
 Current Benzene in Groundwater: 0
 Maximum Benzene Concentration: 0
 Nuber of Wells: Not reported
 Depth to Groundwater: 8
 MTBE Contamination Level: 0
 Interim Remediation: Yes
 Interim Remediation Date: 06/02/1989
 Lead Agency: Local Agency
 Case List: FUEL
 Enforcement Type: 0
 Enforcement Date: 00/00/0000
 Responsible Party Search: Solvent - Identified and financially capable of performing work.
 Funding: Federal
 Date Status Was First Assigned - The following dates are assigned as the status progresses:
 Leak Confirmed: 00/00/0000
 Workplan Submitted: 09/02/1986
 Assessment Underway: 03/04/1987
 Pollution Characterization: 04/28/1988
 Corrective Action Plan: 00/00/0000
 Enforcement Action Date: Not reported
 Remediation Underway: 05/11/1989
 Monitoring Begun: 00/00/0000
 Case Closed: 00/00/0000

Abatement: Excavate and Dispose (landfill) of soil, Excavate and Treat soil. (e.g. aeration, biodegradation, etc.), Remove Free Product (e.g. skimmer used or vacuumed, pumped, etc.), Pump and Treat Ground Water, Enhanced Biodegradation, soil or water

Comments: NBT CASE ALSO;PART OF GW FLOW STUDY CONDUCTED BY-ACDEH & DTSC-7/96

LUST Alameda County:

Region: ALAMEDA
 Case Closed: Not reported
 Priority: MOD/Impact-Invest/Pot.FreeProd
 State ID: 1184
 Status: Active
 Substance: Diesel
 Date Reported: 19860814

South Bay Region 2:

Facility ID:	01S0065	Staff:	SA
Case Number:	Not reported	File Number:	Not reported
Last Update:	Not reported	Case Type:	Not reported
RWQCB Initials:	Not reported	EPA Contact:	Not reported
DOHS Initials:	Not reported	Map Number:	Not reported
Type:	Not reported		
Lead:	Regional Water Quality Board		
Facility Status:	INACTIVE		
Discovered Date:	Not reported		
Facility Description:	Not reported		
Phase of Work by Responsible Party:	NOT REPORTED		
National Priority List:	NOT REPORTED		
Primary Substance Spilled:	NOT REPORTED		
Secondary Substance Spilled:	NOT REPORTED		
Problem Caused by UST:	No		

MAP FINDINGS

Map ID
 Direction
 Distance
 Elevation

Site

Database(s)

EDR ID Number
 EPA ID Number

RYDER/PIE NATIONWIDE, INC. (Continued)

S101630369

Contaminant Concentration Type (1):	Not reported
Key Contaminant Concentration (1):	Not reported
Initial Maximum Concentration (1):	Not reported
Current Maximum Concentration (1):	Not reported
Contaminant Concentration Type (2):	Not reported
Key Contaminant Concentration (2):	Not reported
Initial Maximum Concentration (2):	Not reported
Current Maximum Concentration (2):	Not reported
Contaminant Concentration Type (3):	Not reported
Key Contaminant Concentration (3):	Not reported
Initial Maximum Concentration (3):	Not reported
Plume in Length (FT):	Not reported
Size Depth (FT):	Not reported
Municipal Drinking Wells Affected:	Not reported
Private Drinking Wells Affected:	Not reported
Current Maximum Concentration (3):	Not reported
Historical Minimum Depth to Groundwater:	Not reported
Maximum Soil Concentration of Contaminates:	Not reported
Max Grndwater Concentration of Contaminates:	Not reported
Benzene:	Not reported
Maximum Benzene:	Not reported
Soil Action Needed:	Not reported
Total of Extraction Flow Rate:	Not reported
Estimated % of Contaminants Contained:	Not reported
Contaminant Source:	Not reported
Contaminant Concentration as of:	Not reported
Contaminant Concentration (1):	Not reported
Well or Boring Number (1):	Not reported
Initial Level Concentration (1):	Not reported
Current Level Concentration (1):	Not reported
Contaminant Concentration (2):	Not reported
Well or Boring Number (2):	Not reported
Initial Level Concentration (2):	Not reported
Current Level Concentration (2):	Not reported
Contaminant Concentration (3):	Not reported
Well or Boring Number (3):	Not reported
Initial Level Concentration (3):	Not reported
Current Level Concentration (3):	Not reported
Number of Municipal Wells:	Not reported
Number of Private Wells:	Not reported
Closure Name:	Not reported
Closure Date:	Not reported
Soil Action Needed Start Date:	Not reported
Soil Action Needed End Date:	Not reported
Onsite Water Action Needed:	Not reported
Onsite Water Action Needed Start Date:	Not reported
Onsite Water Action Needed End Date:	Not reported
Off Site Water Action Needed:	Not reported
Off Site Water Action Needed Start Date:	Not reported
Off Site Water Action Needed End Date:	Not reported
Estimated % of Contamination Concentration:	Not reported
Enforcement & Regulatory Action (1):	Not reported
Enforcement Action Date (1):	Not reported
Enforcement & Regulatory Action (2):	Not reported
Enforcement Action Date (2):	Not reported
Enforcement & Regulatory Action (3):	Not reported
Enforcement Action Date (3):	Not reported

MAP FINDINGS

Map ID
 Direction
 Distance
 Elevation

Site

Database(s)

EDR ID Number
 EPA ID Number

RYDER/PIE NATIONWIDE, INC. (Continued)

S101630369

Enforcement & Regulatory Action (4):	Not reported
Enforcement Action Date (4):	Not reported
Enforcement & Regulatory Action (5):	Not reported
Enforcement Action Date (5):	Not reported
Enforcement & Regulatory Action (6):	Not reported
Enforcement Action Date (6):	Not reported
Enforcement & Regulatory Action (7):	Not reported
Enforcement Action Date (7):	Not reported
Enforcement & Regulatory Action (8):	Not reported
Enforcement Action Date (8):	Not reported
Enforcement & Regulatory Action (9):	Not reported
Enforcement Action Date (9):	Not reported
Enforcement & Regulatory Action (10):	Not reported
Enforcement Action Date (10):	Not reported
Immediate Response Actions:	NOT REPORTED
Remediation:	Not reported
Characterization:	Not reported
Comments:	Not reported

MAP FINDINGS

Map ID
Direction
Distance
Elevation

Site

Database(s)

EDR ID Number
EPA ID Number

RYDER/PIE NATIONWIDE, INC. (Continued)

S101630369

SLIC Region 2:

Facility ID:	01S0065	Last Site Update:	11/08/1991
Activity Status:	Inactive		
Case Engineer:	Sumadhu Arigala		
NPL Status:	Not an NPL site	Discovery Date:	Not reported
Case Type:	Not reported	Sample Date:	000003.*
Facility Desc:	Not reported		
Contamination:	Not reported		
Comment:	PART OF GW FLOW STUDY-ACDEH&DTSC-7/96		
Contamination Level:	Not reported		
Number of Municipal Wells Contaminated by Site:	0		
Number of Private Wells Contaminated by Site:	0		
Soil Removal Action Taken/Needed:	Not reported		
Soil Removal or Contaminant Action Started:	Not reported		
Soil Removal or Contaminant Action Completed:	Not reported		
On-Site Groundwater Extraction or Containment is Needed:	Not reported		
On-Site Groundwater Extraction or Containment Started:	Not reported		
Off-Site Groundwater Extraction or Containment is Needed:	Not reported		
Off-Site Groundwater Extraction or Containment Started:	Not reported		
Length of Contamination Plume (Feet):	0		
Depth of Contamination Plume (Feet):	0		
Wells Closed Due To Contamination of Site:	Not reported		
Date of Wells Closure:	Not reported		
Nearest Public or Private Drinking Water Well (Feet):	0		
Under Jurisdiction of Lead Agency Date:	Not reported		
Latitude/Longitude:	Not reported		
Flow Rate:	0.0		
Flow Date:	000003.*		
Percent of Contaminants Contained:	0		
Contaminant Type:	Not reported		
EPA ID:	Not reported		
Stages of Site Investigation Process Initiated:			
Site Characterization Phase:	Not reported		
Post Site Characterization Phase:	Not reported		
Interim Remedial Action:	Not reported		
Post Interim Remedial Action:	Not reported		
Final Remedial Action Plan:	Not reported		
Remedial Action Order:	Not reported		
Final Remedial Action:	Not reported		
Post Final Remedial Action:	Not reported		

160
WNW
1/4-1/2
Lower

**EMERYVILLE ASHBY (POINT EMERY)
W END OF ASHBY AVE
EMERYVILLE, CA**

SWF/LF

S102359675
N/A

MAP FINDINGS

Map ID
Direction
Distance
Elevation

Site

Database(s)

EDR ID Number
EPA ID Number

EMERYVILLE ASHBY (POINT EMERY) (Continued)

S102359675

LF:

Facility ID: 01-CR-0002
 Operator: Not reported
 Op. Address: Not reported
 Owner: CITY OF EMERYVILLE
 Address: 2200 Powell St
 Emeryville, CA
 Owner's Tel: (510) 596-4306
 Activity: Solid Waste Disposal Site
 Operator's Status: Closed
 Regulation Status: To Be Determined
 Facility Status: Not reported
 Facility Class: Not reported
 Region: STATE
 Lat/Long: 3750 / 12217
 Closing Comment: Not reported
 Date Closed: Not reported
 Operation Date: Not reported
 Permit Date: Not reported
 Facility Type: Not reported
 Facility Location: Not reported

161
SW
1/4-1/2
Lower

**EMERYVILLE MARKETPLACE
 BTW 64TH / POWELL ST ON N & S, BY HWY 80
 EMERYVILLE, CA 94608**

Cal-Sites

**S102008178
 N/A**

CAL-SITES:

Facility ID 01290021
 Facility Type: RESPONSIBLE PARTY
 Status: Not reported
 Status Date: 11/07/1995
 Lead: DTSC
 Region: 2 - BERKELEY
 Branch: NC - NORTH COAST
 File Name: Not reported
 Status Name: NO FURTHER ACTION FOR DTSC
 Lead Agency: DEPT OF TOXIC SUBSTANCES CONTROL
 NPL: Not Listed
 SIC: 29 MANU - PETROLEUM & COAL PRODUCTS
 Staff Member Responsible for Site: RGHOSH
 Supervisor Responsible for Site: DTSUJI
 Region Water Control Board: SF - SAN FRANCISCO BAY
 Access: Not reported
 Cortese: Not reported
 Hazardous Ranking Score: Not reported
 Date Site Hazard Ranked: Not reported
 Groundwater Contamination: Not reported
 No. of Contamination Sources: 0
 Lat/Long: 37' 50' 28" / 122' 17' 33"
 Lat/long Method: TEALE
 State Assembly District Code: 14
 State Senate District: 9
 Activity: DEED RESTRICTIONS
 Activity Status: NO FURTHER ACTION FOR DTSC
 Activity: PRELIMINARY ASSESSMENT
 Activity Status: NO FURTHER ACTION FOR DTSC

MAP FINDINGS

Map ID
Direction
Distance
Elevation

Site

Database(s)

EDR ID Number
EPA ID Number

EMERYVILLE MARKETPLACE (Continued)

S102008178

Activity: DISCOVERY
 Activity Status: NO FURTHER ACTION FOR DTSC
 Background: The site is a public market (Emeryville Market Place).
 The Site had been used for the manufacture of bituminous roofing products (tar paper), blending and packaging of oil-based paints and enamels, and as a trucking facility. The contaminants detected at the site include hydrocarbons, asphalt-like materials, and waste tar paper material. The Alameda County Environmental Health Department oversaw the site remediation. The hydrocarbon material was excavated, treated, and transported off-site for disposal. A Deed Restriction with DTSC was recorded against the property on August 7, 1995.
 Alternative Name: ABCO COMPANY
 Alternative Addr: BTW 64TH & POWELL ST ON N & S, BY HWY 80 EMERYVILLE, CA 94608
 Alternative Name: MERYVILLE MARKETPLACE
 Alternative Addr: BTW 64TH & POWELL ST ON N & S, BY HWY 80 EMERYVILLE, CA 94608
 Comment Date: 08/15/1980
 Comment: INSPECTION(STATE) DHS-ASP. Samples taken of tar-like materials. Presence of PCB's and heavy metals, referred to enforcement branch.
 INSPECTION(OTHER) TOOK SURFACE SAMPLES FOR ANALYSIS OF PCB's HEAVY METALS SOLVENTS HYDROCARCONS, VOLATILE ORGANICS AND ASBESTOS.
 INSPECTION(STATE) DHS-ASP. 31 CORE BORING SAMPLES TAKEN AT PACIFIC UNION PROPERTY; NO DETECTABLE LEVELS OF PCB's. (ADJ TO PROPERTIES OF WESTINGHOUSE & ITT GRINNELL SHOWED SIGNIFICANT LEVELS OF PCB'S).
 ENFORCEMENT(OTHER) DHS & RWQCB. APPROVAL GIVEN FOR CONSTRUCTION ON SITE.
 FACILITY IDENTIFIED ID FROM ERRIS
 WHEN INDUSTRIAL OPERATIONS CEASED, ALL STRUCTURES EXCEPT MARKETPLACE BUILDING, WAREHOUSE WERE DEMOLISHED. PROPERTY HAS BEEN DIVIDED AND IN A COMMERCIAL AREA NOW.
 Deed Restriction with DTSC recorded. Site remediation was overseen by Alameda County Environmental Health Department.

AM162
South
1/4-1/2
Lower

**CHEVRON EMERYVILLE TERMINAL
 LANDREGAN / POWELL
 EMERYVILLE, CA**

**S Bay Reg. 2 S101641307
 CA SLIC N/A**

South Bay Region 2:

Facility ID:	01S0034	Staff:	SA
Case Number:	Not reported	File Number:	Not reported
Last Update:	Not reported	Case Type:	Not reported
RWQCB Initials:	Not reported	EPA Contact:	Not reported
DOHS Initials:	Not reported	Map Number:	Not reported
Type:	Not reported		
Lead:	Regional Water Quality Board		
Facility Status:	INACTIVE		
Discovered Date:	Not reported		
Facility Description:	Not reported		
Phase of Work by Responsible Party:	NOT REPORTED		
National Priority List:	NOT REPORTED		
Primary Substance Spilled:	NOT REPORTED		
Secondary Substance Spilled:	NOT REPORTED		

MAP FINDINGS

Map ID
 Direction
 Distance
 Elevation

Site

Database(s)

EDR ID Number
 EPA ID Number

CHEVRON EMERYVILLE TERMINAL (Continued)

S101641307

Problem Caused by UST:	No
Contaminant Concentration Type (1):	Not reported
Key Contaminant Concentration (1):	Not reported
Initial Maximum Concentration (1):	Not reported
Current Maximum Concentration (1):	Not reported
Contaminant Concentration Type (2):	Not reported
Key Contaminant Concentration (2):	Not reported
Initial Maximum Concentration (2):	Not reported
Current Maximum Concentration (2):	Not reported
Contaminant Concentration Type (3):	Not reported
Key Contaminant Concentration (3):	Not reported
Initial Maximum Concentration (3):	Not reported
Plume in Length (FT):	Not reported
Size Depth (FT):	Not reported
Municipal Drinking Wells Affected:	Not reported
Private Drinking Wells Affected:	Not reported
Current Maximum Concentration (3):	Not reported
Historical Minimum Depth to Groundwater:	Not reported
Maximum Soil Concentration of Contaminates:	Not reported
Max Grndwater Concentration of Contaminates:	Not reported
Benzene:	Not reported
Maximum Benzene:	Not reported
Soil Action Needed:	Not reported
Total of Extraction Flow Rate:	Not reported
Estimated % of Contaminants Contained:	Not reported
Contaminant Source:	Not reported
Contaminant Concentration as of:	Not reported
Contaminant Concentration (1):	Not reported
Well or Boring Number (1):	Not reported
Initial Level Concentration (1):	Not reported
Current Level Concentration (1):	Not reported
Contaminant Concentration (2):	Not reported
Well or Boring Number (2):	Not reported
Initial Level Concentration (2):	Not reported
Current Level Concentration (2):	Not reported
Contaminant Concentration (3):	Not reported
Well or Boring Number (3):	Not reported
Initial Level Concentration (3):	Not reported
Current Level Concentration (3):	Not reported
Number of Municipal Wells:	Not reported
Number of Private Wells:	Not reported
Closure Name:	Not reported
Closure Date:	Not reported
Soil Action Needed Start Date:	Not reported
Soil Action Needed End Date:	Not reported
Onsite Water Action Needed:	Not reported
Onsite Water Action Needed Start Date:	Not reported
Onsite Water Action Needed End Date:	Not reported
Off Site Water Action Needed:	Not reported
Off Site Water Action Needed Start Date:	Not reported
Off Site Water Action Needed End Date:	Not reported
Estimated % of Contamination Concentration:	Not reported
Enforcement & Regulatory Action (1):	Not reported
Enforcement Action Date (1):	Not reported
Enforcement & Regulatory Action (2):	Not reported
Enforcement Action Date (2):	Not reported

MAP FINDINGS

Map ID
 Direction
 Distance
 Elevation

Site

Database(s)

EDR ID Number
 EPA ID Number

CHEVRON EMERYVILLE TERMINAL (Continued)

S101641307

Enforcement & Regulatory Action (3):	Not reported
Enforcement Action Date (3):	Not reported
Enforcement & Regulatory Action (4):	Not reported
Enforcement Action Date (4):	Not reported
Enforcement & Regulatory Action (5):	Not reported
Enforcement Action Date (5):	Not reported
Enforcement & Regulatory Action (6):	Not reported
Enforcement Action Date (6):	Not reported
Enforcement & Regulatory Action (7):	Not reported
Enforcement Action Date (7):	Not reported
Enforcement & Regulatory Action (8):	Not reported
Enforcement Action Date (8):	Not reported
Enforcement & Regulatory Action (9):	Not reported
Enforcement Action Date (9):	Not reported
Enforcement & Regulatory Action (10):	Not reported
Enforcement Action Date (10):	Not reported
Immediate Response Actions:	NOT REPORTED
Remediation:	Not reported
Characterization:	Not reported
Comments:	Not reported

MAP FINDINGS

Map ID
Direction
Distance
Elevation

Site

Database(s)

EDR ID Number
EPA ID Number

CHEVRON EMERYVILLE TERMINAL (Continued)

S101641307

SLIC Region 2:

Facility ID:	01S0034	Last Site Update:	02/23/1987
Activity Status:	Inactive		
Case Engineer:	Sumadhu Arigala		
NPL Status:	Not an NPL site	Discovery Date:	Not reported
Case Type:	GW	Sample Date:	000003.*
Facility Desc:	STORAGE/LOADING FACILITY		
Contamination:	Not reported		
Comment:	Not reported		
Contamination Level:	Not reported		
Number of Municipal Wells Contaminated by Site:	0		
Number of Private Wells Contaminated by Site:	0		
Soil Removal Action Taken/Needed:	Not reported		
Soil Removal or Contaminant Action Started:	Not reported		
Soil Removal or Contaminant Action Completed:	Not reported		
On-Site Groundwater Extraction or Containment is Needed:	Not reported		
On-Site Groundwater Extraction or Containment Started:	Not reported		
Off-Site Groundwater Extraction or Containment is Needed:	Not reported		
Off-Site Groundwater Extraction or Containment Started:	Not reported		
Length of Contamination Plume (Feet):	0		
Depth of Contamination Plume (Feet):	0		
Wells Closed Due To Contamination of Site:	Not reported		
Date of Wells Closure:	Not reported		
Nearest Public or Private Drinking Water Well (Feet):	0		
Under Jurisdiction of Lead Agency Date:	Not reported		
Latitude/Longitude:	Not reported		
Flow Rate:	0.0		
Flow Date:	000003.*		
Percent of Contaminants Contained:	0		
Contaminant Type:	Not reported		
EPA ID:	Not reported		
Stages of Site Investigation Process Initiated:			
Site Characterization Phase:	No		
Post Site Characterization Phase:	No		
Interim Remedial Action:	No		
Post Interim Remedial Action:	No		
Final Remedial Action Plan:	No		
Remedial Action Order:	No		
Final Remedial Action:	No		
Post Final Remedial Action:	Not reported		

163
SSW
1/4-1/2
Lower

**BAY STREET EXTENSION
64TH / POWELL STREETS
EMERYVILLE, CA 94608**

Cal-Sites

**S102564428
N/A**

MAP FINDINGS

Map ID
 Direction
 Distance
 Elevation

Site

Database(s)

EDR ID Number
 EPA ID Number

BAY STREET EXTENSION (Continued)

S102564428

CAL-SITES:

Facility ID: 01330046
 Facility Type: VOLUNTARY CLEANUP PROGRAM
 Status: Not reported
 Status Date: 07/09/1997
 Lead: DTSC
 Region: 2 - BERKELEY
 Branch: NC - NORTH COAST
 File Name: BAY STREET EXTENSION
 Status Name: CERTIFIED / OPERATION & MAINTENANCE
 Lead Agency: DEPT OF TOXIC SUBSTANCES CONTROL
 NPL: Not Listed
 SIC: 33 MANU - PRIMARY METAL INDUSTRIES
 Staff Member Responsible for Site: AANTONIO
 Supervisor Responsible for Site: DTSUJI
 Region Water Control Board: SF - SAN FRANCISCO BAY
 Access: Not reported
 Cortese: Not reported
 Hazardous Ranking Score: Not reported
 Date Site Hazard Ranked: Not reported
 Groundwater Contamination: Not reported
 No. of Contamination Sources: 0
 Lat/Long: 37° 50' 40" / 122° 17' 33"
 Lat/Long Method: TEALE
 State Assembly District Code: 14
 State Senate District: 9
 Activity: CERTIFICATION
 Activity Status: VOLUNTARY CLEANUP PROGRAM
 Activity: REMOVAL ACTION
 Activity Status: VOLUNTARY CLEANUP PROGRAM
 Activity: PRELIMINARY ENDANGERMENT ASSESSMENT
 Activity Status: VOLUNTARY CLEANUP PROGRAM
 Activity: I/SE, IORSE, FFA, FFSRA, VCA, EA
 Activity Status: VOLUNTARY CLEANUP PROGRAM
 Background: The site is a roadway construction project being undertaken by the City of Emeryville which involves the construction of a new city street from 64th Street to Shellmound Street. This area of the city was formerly a tideland and marshland where random filling with soil mixed with industrial wastes and various debris. Sampling results revealed the presence of petroleum hydrocarbons, heavy metals, PCB's & PNA's in the soil. Among the heavy metals, lead was detected as high as 4,500ppm. Groundwater in the area is contaminated but is not used for drinking or irrigation. The city plans to excavate contaminated soils and haul off-site. The completed roadway will act as a cap to prevent potential human exposure to contaminated soil.
 Alternative Name: AY STREET EXTENSION
 Alternative Addr: 64TH & POWELL STREETS
 EMERYVILLE, CA 94608
 Comment Date: 05/07/1996
 Comment: Voluntary Cleanup Agreement signed. 05/30/1996 PEA Completed. Report shows further action required. Heavy metals and TPH concentration detected in areas where new street is planned.

MAP FINDINGS

Map ID
 Direction
 Distance
 Elevation

Site

Database(s)

EDR ID Number
 EPA ID Number

CHEVRON USA INC-WESTERN ASPHALT LAB (Continued)

S100932449

Contaminant Concentration Type (3):	Not reported
Key Contaminant Concentration (3):	Not reported
Initial Maximum Concentration (3):	Not reported
Plume in Length (FT):	Not reported
Size Depth (FT):	Not reported
Municipal Drinking Wells Affected:	Not reported
Private Drinking Wells Affected:	Not reported
Current Maximum Concentration (3):	Not reported
Historical Minimum Depth to Groundwater:	Not reported
Maximum Soil Concentration of Contaminates:	Not reported
Max Grndwater Concentration of Contaminates:	Not reported
Benzene:	Not reported
Maximum Benzene:	Not reported
Soil Action Needed:	Not reported
Total of Extraction Flow Rate:	Not reported
Estimated % of Contaminants Contained:	Not reported
Contaminant Source:	Not reported
Contaminant Concentration as of:	Not reported
Contaminant Concentration (1):	Not reported
Well or Boring Number (1):	Not reported
Initial Level Concentration (1):	Not reported
Current Level Concentration (1):	Not reported
Contaminant Concentration (2):	Not reported
Well or Boring Number (2):	Not reported
Initial Level Concentration (2):	Not reported
Current Level Concentration (2):	Not reported
Contaminant Concentration (3):	Not reported
Well or Boring Number (3):	Not reported
Initial Level Concentration (3):	Not reported
Current Level Concentration (3):	Not reported
Number of Municipal Wells:	Not reported
Number of Private Wells:	Not reported
Closure Name:	Not reported
Closure Date:	Not reported
Soil Action Needed Start Date:	Not reported
Soil Action Needed End Date:	Not reported
Onsite Water Action Needed:	Not reported
Onsite Water Action Needed Start Date:	Not reported
Onsite Water Action Needed End Date:	Not reported
Off Site Water Action Needed:	Not reported
Off Site Water Action Needed Start Date:	Not reported
Off Site Water Action Needed End Date:	Not reported
Estimated % of Contamination Concentration:	Not reported
Enforcement & Regulatory Action (1):	Not reported
Enforcement Action Date (1):	Not reported
Enforcement & Regulatory Action (2):	Not reported
Enforcement Action Date (2):	Not reported
Enforcement & Regulatory Action (3):	Not reported
Enforcement Action Date (3):	Not reported
Enforcement & Regulatory Action (4):	Not reported
Enforcement Action Date (4):	Not reported
Enforcement & Regulatory Action (5):	Not reported
Enforcement Action Date (5):	Not reported
Enforcement & Regulatory Action (6):	Not reported
Enforcement Action Date (6):	Not reported
Enforcement & Regulatory Action (7):	Not reported
Enforcement Action Date (7):	Not reported

MAP FINDINGS

Map ID
Direction
Distance
Elevation

Site

Database(s)

EDR ID Number
EPA ID Number

CHEVRON USA INC-WESTERN ASPHALT LAB (Continued)

S100932449

Enforcement & Regulatory Action (8): Not reported
 Enforcement Action Date (8): Not reported
 Enforcement & Regulatory Action (9): Not reported
 Enforcement Action Date (9): Not reported
 Enforcement & Regulatory Action (10): Not reported
 Enforcement Action Date (10): Not reported
 Immediate Response Actions: NOT REPORTED
 Remediation: Not reported
 Characterization: Not reported
 Comments: Not reported

SLIC Region 2:

Facility ID: 01S0187 Last Site Update: 06/15/1989
 Activity Status: Inactive
 Case Engineer: Sumadhu Arigala
 NPL Status: Not an NPL site Discovery Date: Not reported
 Case Type: Not reported Sample Date: 000003.*
 Facility Desc: Not reported
 Contamination: Not reported
 Comment: Not reported
 Contamination Level: Not reported
 Number of Municipal Wells Contaminated by Site: 0
 Number of Private Wells Contaminated by Site: 0
 Soil Removal Action Taken/Needed: Not reported
 Soil Removal or Contaminant Action Started: Not reported
 Soil Removal or Contaminant Action Completed: Not reported
 On-Site Groundwater Extraction or Containment is Needed: Not reported
 On-Site Groundwater Extraction or Containment Started: Not reported
 Off-Site Groundwater Extraction or Containment is Needed: Not reported
 Off-Site Groundwater Extraction or Containment Started: Not reported
 Length of Contamination Plume (Feet): 0
 Depth of Contamination Plume (Feet): 0
 Wells Closed Due To Contamination of Site: Not reported
 Date of Wells Closure: Not reported
 Nearest Public or Private Drinking Water Well (Feet): 0
 Under Jurisdiction of Lead Agency Date: Not reported
 Latitude/Longitude: Not reported
 Flow Rate: 0.0
 Flow Date: 000003.*
 Percent of Contaminants Contained: 0
 Contaminant Type: Not reported
 EPA ID: Not reported
 Stages of Site Investigation Process Initiated:
 Site Characterization Phase: Not reported
 Post Site Characterization Phase: Not reported
 Interim Remedial Action: Not reported
 Post Interim Remedial Action: Not reported
 Final Remedial Action Plan: Not reported
 Remedial Action Order: Not reported
 Final Remedial Action: Not reported
 Post Final Remedial Action: Not reported

AM165
South
1/4-1/2
Lower

CHEVRON ASPHALT PLANT & TERMINAL
1520 POWELL ST
EMERYVILLE, CA 94608

Cal-Sites

S102008174
N/A

MAP FINDINGS

Map ID
 Direction
 Distance
 Elevation

Site

Database(s)

EDR ID Number
 EPA ID Number

CHEVRON ASPHALT PLANT & TERMINAL (Continued)

S102008174

CAL-SITES:

Facility ID: 01290002
 Facility Type: N/A
 Status: Not reported
 Status Date: 03/06/1996
 Lead: Not reported
 Region: 2 - BERKELEY
 Branch: NC - NORTH COAST
 File Name: Not reported
 Status Name: PROPERTY/SITE REFERRED TO ANOTHER AGENCY
 Lead Agency: N/A
 NPL: Not reported
 SIC: 29 MANU - PETROLEUM & COAL PRODUCTS
 Staff Member Responsible for Site: Not reported
 Supervisor Responsible for Site: Not reported
 Region Water Control Board: SF - SAN FRANCISCO BAY
 Access: Controlled
 Cortese: C
 Hazardous Ranking Score: Not reported
 Date Site Hazard Ranked: Not reported
 Groundwater Contamination: Confirmed
 No. of Contamination Sources: 3
 Lat/Long: Not reported
 Lat/Long Method: Not reported
 State Assembly District Code: Not reported
 State Senate District: Not reported
 Activity: SITE SCREENING
 Activity Status: REMOVAL ACTION REQUIRED-USED FOR NON-AWP SITES
 Activity: PRELIMINARY ASSESSMENT
 Activity Status: REMOVAL ACTION REQUIRED-USED FOR NON-AWP SITES
 Activity: SITE SCREENING
 Activity Status: REMOVAL ACTION REQUIRED-USED FOR NON-AWP SITES
 Activity: SITE SCREENING
 Activity Status: REMOVAL ACTION REQUIRED-USED FOR NON-AWP SITES
 Background: Not reported
 Alternative Name: HEVRON ASPHALT PLANT & TERMINAL
 Alternative Addr: 1520 POWELL STREET
 EMERYVILLE, CA 94608
 Alternative Name: MERICAN BITUMALS AND ASPHALT; R.C. NASH
 Alternative Addr: 1520 POWELL STREET
 EMERYVILLE, CA 94608
 Alternative Name: HEVRON EMERYVILLE TERMINAL
 Alternative Addr: 1520 POWELL STREET
 EMERYVILLE, CA 94608
 Alternative Name: HEVRON U.S.A.
 Alternative Addr: 1520 POWELL STREET
 EMERYVILLE, CA 94608
 Comment Date: 04/02/1980
 Comment: FACILITY DRIVE-BY ASP DRIVEBY. SOME EVIDENCE OF WASTE
 NOW SITE IS CHEVRON U.S.A.
 FACILITY DRIVE-BY ASP DRIVEBY.SOME HOUSECLEANING PROBLEMS
 FINAL STRATEGY SITE REFERRED: TO ENFORCEMENT
 SITE SCREENING DONE NO FILE FOUND AT DHS.
 SITE SCREENING DONE RATIONALE FOR PA: DCE & VINYL CHLORDE
 DETECTED IN AN ONSITE WELL.
 RWQCB INACTIVE CASE.
 RWQCB: FILES ID AND REVIEWED.

MAP FINDINGS

Map ID
Direction
Distance
Elevation

Site

Database(s)

EDR ID Number
EPA ID Number

CHEVRON ASPHALT PLANT & TERMINAL (Continued)

S102008174

PRELIM ASSESS DONE GRD WTR CONTMNM. VERY LIMITED GRD WTR USE IN THE AREA. SITE INSP RECOMMENDED. SUBMIT TO EPA NFA FOR EPA: FAC IS NOT AN NPL CANDIDTE
Chevron has investigated and attempted to remediate this site since 1985. 18 wells, 150 soil borings, and removal of 10,000 cubic yards have been completed but hot spots of DCE at 7,000 ppb, TCE at 130 ppb, and diesel fuel are still in the groundwater. Soil removal reduced the contaminants although they remain beneath the loading dock, lab building, and railroad. Pumping and treating was considered, but dismissed based on the time required. Consultant Mittlehauser wants to use the PEA process to get the site "signed off", but the scope of the problem requires more oversight. The County and the SFRWQCB have been overseeing the project, and should continue. DTSC will oversee it only if fees are paid.

AM166
South
1/2-1
Lower

MICHEL & PELTON CO
5743 LANDREGAN ST
EMERYVILLE, CA 94608

FINDS 1000590073
Cortese CAD009122136
S Bay Reg. 2
LUST
CA SLIC
LUST

State LUST:

Facility Type:	ACTIVE	Cross Street:	Not reported
Reg Board:	San Francisco Bay Region	Qty Leaked:	Not reported
Chemical:	Misc. Motor Vehicle Fuels		
Lead Agency:	Regional Board		
Case Type:	Soil only		
Status:	Leak being confirmed		
Abate Method:	No Action Taken - no action has as yet been taken at the site		
Review Date:	07/30/1989	Confirm Leak:	Not reported
Workplan:	Not reported	Prelim Assess:	Not reported
Pollution Char:	Not reported	Remed Plan:	Not reported
Remed Action:	Not reported	Monitoring:	Not reported
Close Date:	Not reported	Release Date:	02/23/1987

LUST Region 2:

Facility ID:	Not reported	Lat/Long:	37.8387670 / -122.2900400
Region:	2	Record Number:	3429
Entered Date:	00/00/0000	Last Review:	07/30/1989
Correspondence:	01/31/1991	Release Date:	02/23/1987
Case Number:	01NBC0029	Staff Initial:	KLK
How Discovered:	Tank Closure	Discovered Date:	02/23/1987
How Stopped:	Tank Closure	Stopped Date:	02/23/1987
Leak Source:	Tank	Leak Cause:	Structure Failure
Facility Status:	Not reported		
Update Status:	Not reported		
Review Status:	Not reported		
Priority:	Not reported		
Local Agency:	Alameda County - Oakland, Hayward (unincorporated), Dublin, San Lorenzo, Albany, Castro valley)		
Case Type:	Soil contamination has occurred at such low levels as to not pose a threat to water quality. One of the following sets of conditions must be met: 1.) Initial soil contamination is less than 100 parts per million below the tank 2.) Low permeable soil (silts & clay) 3.) No shallow ground water, >50' Or 4.) Monitoring wells have been installed in appropriate locations and water analysis shows non-detect.		

Primary Substance: Misc. Motor Vehicle Fuels

MAP FINDINGS

Map ID
 Direction
 Distance
 Elevation

Site

Database(s)

EDR ID Number
 EPA ID Number

MICHEL & PELTON CO (Continued)

1000590073

Secondary Substance: Not reported
 Maximum Soil Concentration: 2600
 Maximum Groundwater Impact: 0
 Current Benzene in Groundwater: 0
 Maximum Benzene Concentration: 0
 Nuber of Wells: Not reported
 Depth to Groundwater: Not reported
 MTBE Contamination Level: Not reported
 Interim Remediation: Not reported
 Interim Remediation Date: 00/00/0000
 Lead Agency: Regional Board
 Case List: NBC
 Enforcement Type: Not reported
 Enforcement Date: 00/00/0000
 Responsible Party Search: Not reported
 Funding: Federal
 Date Status Was First Assigned - The following dates are assigned as the status progresses:
 Leak Confirmed: 00/00/0000
 Workplan Submitted: 00/00/0000
 Assessment Underway: 00/00/0000
 Pollution Characterization: 00/00/0000
 Corrective Action Plan: 00/00/0000
 Enforcement Action Date: Not reported
 Remediation Underway: 00/00/0000
 Monitoring Begun: 00/00/0000
 Case Closed: 00/00/0000
 Abatement: No Action Taken

CORTESE:

Facility ID: 01-004808 Data Source: LTNKA

South Bay Region 2:

Facility ID:	Not reported	Staff:	Not reported
Case Number:	Not reported	File Number:	Not reported
Last Update:	Not reported	Case Type:	Not reported
RWQCB Initials:	Not reported	EPA Contact:	Not reported
DOHS Initials:	Not reported	Map Number:	Not reported

Type: Only soil contamination has occurred and at such a low level as to not pose a threat to water quality
 Lead: Region Board is responsible for the cases but the case is not being actively overseen
 Facility Status: Not reported
 Discovered Date: Not reported
 Facility Description: Not reported
 Phase of Work by Responsible Party: 1
 National Priority List: NOT REPORTED
 Primary Substance Spilled: Misc. Motor Vehicle Fuels
 Secondary Substance Spilled: NOT REPORTED
 Problem Caused by UST: No
 Contaminant Concentration Type (1): Not reported
 Key Contaminant Concentration (1): Not reported
 Initial Maximum Concentration (1): Not reported
 Current Maximum Concentration (1): Not reported
 Contaminant Concentration Type (2): Not reported
 Key Contaminant Concentration (2): Not reported
 Initial Maximum Concentration (2): Not reported
 Current Maximum Concentration (2): Not reported
 Contaminant Concentration Type (3): Not reported
 Key Contaminant Concentration (3): Not reported
 Initial Maximum Concentration (3): Not reported

MAP FINDINGS

Map ID
 Direction
 Distance
 Elevation

Site

Database(s)

EDR ID Number
 EPA ID Number

MICHEL & PELTON CO (Continued)

1000590073

Plume in Length (FT):	Not reported
Size Depth (FT):	Not reported
Municipal Drinking Wells Affected:	Not reported
Private Drinking Wells Affected:	Not reported
Current Maximum Concentration (3):	Not reported
Historical Minimum Depth to Groundwater:	Not reported
Maximum Soil Concentration of Contaminates:	2600 (parts per million)
Max Grndwater Concentration of Contaminates:	0 (parts per billion)
Benzene:	0
Maximum Benzene:	0
Soil Action Needed:	Not reported
Total of Extraction Flow Rate:	Not reported
Estimated % of Contaminants Contained:	Not reported
Contaminant Source:	Not reported
Contaminant Concentration as of:	Not reported
Contaminant Concentration (1):	Not reported
Well or Boring Number (1):	Not reported
Initial Level Concentration (1):	Not reported
Current Level Concentration (1):	Not reported
Contaminant Concentration (2):	Not reported
Well or Boring Number (2):	Not reported
Initial Level Concentration (2):	Not reported
Current Level Concentration (2):	Not reported
Contaminant Concentration (3):	Not reported
Well or Boring Number (3):	Not reported
Initial Level Concentration (3):	Not reported
Current Level Concentration (3):	Not reported
Number of Municipal Wells:	Not reported
Number of Private Wells:	Not reported
Closure Name:	Not reported
Closure Date:	Not reported
Soil Action Needed Start Date:	Not reported
Soil Action Needed End Date:	Not reported
Onsite Water Action Needed:	Not reported
Onsite Water Action Needed Start Date:	Not reported
Onsite Water Action Needed End Date:	Not reported
Off Site Water Action Needed:	Not reported
Off Site Water Action Needed Start Date:	Not reported
Off Site Water Action Needed End Date:	Not reported
Estimated % of Contamination Concentration:	Not reported
Enforcement & Regulatory Action (1):	Not reported
Enforcement Action Date (1):	Not reported
Enforcement & Regulatory Action (2):	Not reported
Enforcement Action Date (2):	Not reported
Enforcement & Regulatory Action (3):	Not reported
Enforcement Action Date (3):	Not reported
Enforcement & Regulatory Action (4):	Not reported
Enforcement Action Date (4):	Not reported
Enforcement & Regulatory Action (5):	Not reported
Enforcement Action Date (5):	Not reported
Enforcement & Regulatory Action (6):	Not reported
Enforcement Action Date (6):	Not reported
Enforcement & Regulatory Action (7):	Not reported
Enforcement Action Date (7):	Not reported
Enforcement & Regulatory Action (8):	Not reported
Enforcement Action Date (8):	Not reported

MAP FINDINGS

Map ID
Direction
Distance
Elevation

Site

Database(s)

EDR ID Number
EPA ID Number

MICHEL & PELTON CO (Continued)

1000590073

Enforcement & Regulatory Action (9):	Not reported		
Enforcement Action Date (9):	Not reported		
Enforcement & Regulatory Action (10):	Not reported		
Enforcement Action Date (10):	Not reported		
Immediate Response Actions:	NOT REPORTED		
Remediation:	Not reported		
Characterization	Not reported		
Comments	Not reported		
Facility ID:	01S0054	Staff:	SA
Case Number:	Not reported	File Number:	Not reported
Last Update:	Not reported	Case Type:	Not reported
RWQCB Initials:	Not reported	EPA Contact:	Not reported
DOHS Initials:	Not reported	Map Number:	Not reported
Type:	Not reported		
Lead:	Regional Water Quality Board		
Facility Status:	INACTIVE		
Discovered Date:	Not reported		
Facility Description:	Not reported		
Phase of Work by Responsible Party:	NOT REPORTED		
National Priority List:	NOT REPORTED		
Primary Substance Spilled:	NOT REPORTED		
Secondary Substance Spilled:	NOT REPORTED		
Problem Caused by UST:	Yes		
Contaminant Concentration Type (1):	Not reported		
Key Contaminant Concentration (1):	Not reported		
Initial Maximum Concentration (1):	Not reported		
Current Maximum Concentration (1):	Not reported		
Contaminant Concentration Type (2):	Not reported		
Key Contaminant Concentration (2):	Not reported		
Initial Maximum Concentration (2):	Not reported		
Current Maximum Concentration (2):	Not reported		
Contaminant Concentration Type (3):	Not reported		
Key Contaminant Concentration (3):	Not reported		
Initial Maximum Concentration (3):	Not reported		
Plume in Length (FT):	Not reported		
Size Depth (FT):	Not reported		
Municipal Drinking Wells Affected:	Not reported		
Private Drinking Wells Affected:	Not reported		
Current Maximum Concentration (3):	Not reported		
Historical Minimum Depth to Groundwater:	Not reported		
Maximum Soil Concentration of Contaminates:	Not reported		
Max Grndwater Concentration of Contaminates:	Not reported		
Benzene:	Not reported		
Maximum Benzene:	Not reported		
Soil Action Needed:	Not reported		
Total of Extraction Flow Rate:	Not reported		
Estimated % of Contaminants Contained:	Not reported		
Contaminant Source:	Not reported		
Contaminant Concentration as of:	Not reported		
Contaminant Concentration (1):	Not reported		
Well or Boring Number (1):	Not reported		
Initial Level Concentration (1):	Not reported		
Current Level Concentration (1):	Not reported		
Contaminant Concentration (2):	Not reported		
Well or Boring Number (2):	Not reported		
Initial Level Concentration (2):	Not reported		

MAP FINDINGS

Map ID
 Direction
 Distance
 Elevation

Site

Database(s)

EDR ID Number
 EPA ID Number

MICHEL & PELTON CO (Continued)

1000590073

Current Level Concentration (2):	Not reported
Contaminant Concentration (3):	Not reported
Well or Boring Number (3):	Not reported
Initial Level Concentration (3):	Not reported
Current Level Concentration (3):	Not reported
Number of Municipal Wells:	Not reported
Number of Private Wells:	Not reported
Closure Name:	Not reported
Closure Date:	Not reported
Soil Action Needed Start Date:	Not reported
Soil Action Needed End Date:	Not reported
Onsite Water Action Needed:	Not reported
Onsite Water Action Needed Start Date:	Not reported
Onsite Water Action Needed End Date:	Not reported
Off Site Water Action Needed:	Not reported
Off Site Water Action Needed Start Date:	Not reported
Off Site Water Action Needed End Date:	Not reported
Estimated % of Contamination Concentration:	Not reported
Enforcement & Regulatory Action (1):	Not reported
Enforcement Action Date (1):	Not reported
Enforcement & Regulatory Action (2):	Not reported
Enforcement Action Date (2):	Not reported
Enforcement & Regulatory Action (3):	Not reported
Enforcement Action Date (3):	Not reported
Enforcement & Regulatory Action (4):	Not reported
Enforcement Action Date (4):	Not reported
Enforcement & Regulatory Action (5):	Not reported
Enforcement Action Date (5):	Not reported
Enforcement & Regulatory Action (6):	Not reported
Enforcement Action Date (6):	Not reported
Enforcement & Regulatory Action (7):	Not reported
Enforcement Action Date (7):	Not reported
Enforcement & Regulatory Action (8):	Not reported
Enforcement Action Date (8):	Not reported
Enforcement & Regulatory Action (9):	Not reported
Enforcement Action Date (9):	Not reported
Enforcement & Regulatory Action (10):	Not reported
Enforcement Action Date (10):	Not reported
Immediate Response Actions:	NOT REPORTED
Remediation:	Not reported
Characterization	Not reported
Comments	Not reported

MAP FINDINGS

Map ID
Direction
Distance
Elevation

Site

Database(s)

EDR ID Number
EPA ID Number

MICHEL & PELTON CO (Continued)

1000590073

SLIC Region 2:

Facility ID:	01S0054	Last Site Update:	02/23/1987
Activity Status:	Inactive		
Case Engineer:	Sumadhu Arigala		
NPL Status:	Not an NPL site	Discovery Date:	Not reported
Case Type:	TK	Sample Date:	000003.*
Facility Desc:	ANIMAL CARE PRODUCTS		
Contamination:	Not reported		
Comment:	Not reported		
Contamination Level:		Not reported	
Number of Municipal Wells Contaminated by Site:		0	
Number of Private Wells Contaminated by Site:		0	
Soil Removal Action Taken/Needed:		Not reported	
Soil Removal or Contaminant Action Started:		Not reported	
Soil Removal or Contaminant Action Completed:		Not reported	
On-Site Groundwater Extraction or Containment is Needed:		Not reported	
On-Site Groundwater Extraction or Containment Started:		Not reported	
Off-Site Groundwater Extraction or Containment is Needed:		Not reported	
Off-Site Groundwater Extraction or Containment Started:		Not reported	
Length of Contamination Plume (Feet):		0	
Depth of Contamination Plume (Feet):		0	
Wells Closed Due To Contamination of Site:		Not reported	
Date of Wells Closure:		Not reported	
Nearest Public or Private Drinking Water Well (Feet):		0	
Under Jurisdiction of Lead Agency Date:		Not reported	
Latitude/Longitude:		Not reported	
Flow Rate:		0.0	
Flow Date:		000003.*	
Percent of Contaminants Contained:		0	
Contaminant Type:		Not reported	
EPA ID:		Not reported	
Stages of Site Investigation Process Initiated:			
Site Characterization Phase:		Not reported	
Post Site Characterization Phase:		Not reported	
Interim Remedial Action:		Not reported	
Post Interim Remedial Action:		Not reported	
Final Remedial Action Plan:		Not reported	
Remedial Action Order:		Not reported	
Final Remedial Action:		Not reported	
Post Final Remedial Action:		Not reported	

167
SSW
1/2-1
Lower

WEATHERFORD BMW
5903 CHRISTIE E BAY PRK
EMERYVILLE, CA 94608

FINDS 1000409178
UST CAD981442718
Ca. FID
S Bay Reg. 2
Notify 65
LUST

MAP FINDINGS

Map ID
Direction
Distance
Elevation

Site

Database(s)

EDR ID Number
EPA ID Number

WEATHERFORD BMW (Continued)

1000409178

State LUST:

Facility Type:	INACTIVE	Cross Street:	Not reported
Reg Board:	San Francisco Bay Region	Qty Leaked:	Not reported
Chemical:	Gasoline		
Lead Agency:	Local Agency		
Case Type:	Other ground water affected		
Status:	Signed off, remedial action completed or deemed unnecessary		
Abate Method:	Excavate and Dispose - remove contaminated soil and dispose in approved site		
Review Date:	03/31/1993	Confirm Leak:	Not reported
Workplan:	Not reported	Prelim Assess:	06/30/1989
Pollution Char:	Not reported	Remed Plan:	Not reported
Remed Action:	Not reported	Monitoring:	Not reported
Close Date:	03/31/1993	Release Date:	05/08/1989

Facility Type:	INACTIVE	Cross Street:	Not reported
Reg Board:	San Francisco Bay Region	Qty Leaked:	Not reported
Chemical:	Gasoline		
Lead Agency:	Local Agency		
Case Type:	Other ground water affected		
Status:	Signed off, remedial action completed or deemed unnecessary		
Abate Method:	Excavate and Dispose - remove contaminated soil and dispose in approved site		
Review Date:	03/31/1993	Confirm Leak:	Not reported
Workplan:	Not reported	Prelim Assess:	06/30/1989
Pollution Char:	Not reported	Remed Plan:	Not reported
Remed Action:	Not reported	Monitoring:	Not reported
Close Date:	03/31/1993	Release Date:	05/08/1989

LUST Region 2:

Facility ID:	01-1651	Lat/Long:	37.8401810 / -122.2937470
Region:	2	Record Number:	4175
Entered Date:	06/06/1989	Last Review:	03/31/1993
Correspondence:	04/22/1993	Release Date:	05/08/1989
Case Number:	392	Staff Initial:	KLG
How Discovered:	Tank Closure	Discovered Date:	04/18/1989
How Stopped:	Tank Closure	Stopped Date:	04/18/1989
Leak Source:	Tank	Leak Cause:	Structure Failure
Facility Status:	Not reported		
Update Status:	File archived		
Review Status:	Not reported		
Priority:	Not reported		
Local Agency:	Alameda County - Oakland, Hayward (unincorporated), Dublin, San Lorenzo, Albany, Castro valley)		
Case Type:	Other ground water or surface water is affected or threatened		
Primary Substance:	Gasoline		
Secondary Substance:	Waste Oil		
Maximum Soil Concentration:	24000		
Maximum Groundwater Impact:	3300		
Current Benzene in Groundwater:	-1		
Maximum Benzene Concentration:	0		
Nuber of Wells:	Not reported		
Depth to Groundwater:	7		
MTBE Contamination Level:	0		
Interim Remediation:	Yes		
Interim Remediation Date:	00/00/0000		
Lead Agency:	Local Agency		
Case List:	FUEL		

MAP FINDINGS

Map ID
Direction
Distance
Elevation

Site

Database(s)

EDR ID Number
EPA ID Number

WEATHERFORD BMW (Continued)

1000409178

Enforcement Type: 0
 Enforcement Date: 00/00/0000
 Responsible Party Search: Solvent - Identified and financially capable of performing work.
 Funding: Federal
 Date Status Was First Assigned - The following dates are assigned as the status progresses:
 Leak Confirmed: 00/00/0000
 Workplan Submitted: 00/00/0000
 Assessment Underway: 06/30/1989
 Pollution Characterization: 00/00/0000
 Corrective Action Plan: 00/00/0000
 Enforcement Action Date: Not reported
 Remediation Underway: 00/00/0000
 Monitoring Begun: 00/00/0000
 Case Closed: 03/31/1993
 Abatement: Excavate and Dispose (landfill) of soil
 Comments: ARCHIVED 6/6/96 CONTROL NO 120-092 092

LUST Alameda County:

Region: ALAMEDA
 Case Closed: 04/16/1993
 Priority: HIGH/Fast Action/RP Clos Reqst
 State ID: 392
 Status: Inactive
 Substance: Gasoline
 Date Reported: 19890418

NOTIFY 65:

Date Reported: Not reported Staff Initials: Not reported
 Board File Number: Not reported
 Facility Type: Not reported
 Discharge Date: Not reported
 Incident Description: 92633

South Bay Region 2:

Facility ID:	01-1651	Staff:	Not reported
Case Number:	Not reported	File Number:	Not reported
Last Update:	Not reported	Case Type:	Not reported
RWQCB Initials:	Not reported	EPA Contact:	Not reported
DOHS Initials:	Not reported	Map Number:	Not reported

Type: Other ground water or surface water is affected or threatened
 Lead: Local Agency (Santa Clara Valley Water District
 Facility Status: Not reported
 Discovered Date: Not reported
 Facility Description: Not reported
 Phase of Work by Responsible Party: 9
 National Priority List: NOT REPORTED
 Primary Substance Spilled: Gasoline
 Secondary Substance Spilled: Waste Oil
 Problem Caused by UST: No
 Contaminant Concentration Type (1): Not reported
 Key Contaminant Concentration (1): Not reported
 Initial Maximum Concentration (1): Not reported
 Current Maximum Concentration (1): Not reported
 Contaminant Concentration Type (2): Not reported
 Key Contaminant Concentration (2): Not reported
 Initial Maximum Concentration (2): Not reported
 Current Maximum Concentration (2): Not reported
 Contaminant Concentration Type (3): Not reported
 Key Contaminant Concentration (3): Not reported

MAP FINDINGS

Map ID
 Direction
 Distance
 Elevation

Site

Database(s)

EDR ID Number
 EPA ID Number

WEATHERFORD BMW (Continued)

1000409178

Initial Maximum Concentration (3):	Not reported
Plume in Length (FT):	Not reported
Size Depth (FT):	Not reported
Municipal Drinking Wells Affected:	Not reported
Private Drinking Wells Affected:	Not reported
Current Maximum Concentration (3):	Not reported
Historical Minimum Depth to Groundwater:	7 (Feet)
Maximum Soil Concentration of Contaminates:	24000 (parts per million)
Max Grndwater Concentration of Contaminates:	3300 (parts per billion)
Benzene:	-1
Maximum Benzene:	0
Soil Action Needed:	Not reported
Total of Extraction Flow Rate:	Not reported
Estimated % of Contaminants Contained:	Not reported
Contaminant Source:	Not reported
Contaminant Concentration as of:	Not reported
Contaminant Concentration (1):	Not reported
Well or Boring Number (1):	Not reported
Initial Level Concentration (1):	Not reported
Current Level Concentration (1):	Not reported
Contaminant Concentration (2):	Not reported
Well or Boring Number (2):	Not reported
Initial Level Concentration (2):	Not reported
Current Level Concentration (2):	Not reported
Contaminant Concentration (3):	Not reported
Well or Boring Number (3):	Not reported
Initial Level Concentration (3):	Not reported
Current Level Concentration (3):	Not reported
Number of Municipal Wells:	Not reported
Number of Private Wells:	Not reported
Closure Name:	Not reported
Closure Date:	Not reported
Soil Action Needed Start Date:	Not reported
Soil Action Needed End Date:	Not reported
Onsite Water Action Needed:	Not reported
Onsite Water Action Needed Start Date:	Not reported
Onsite Water Action Needed End Date:	Not reported
Off Site Water Action Needed:	Not reported
Off Site Water Action Needed Start Date:	Not reported
Off Site Water Action Needed End Date:	Not reported
Estimated % of Contamination Concentration:	Not reported
Enforcement & Regulatory Action (1):	Not reported
Enforcement Action Date (1):	Not reported
Enforcement & Regulatory Action (2):	Not reported
Enforcement Action Date (2):	Not reported
Enforcement & Regulatory Action (3):	Not reported
Enforcement Action Date (3):	Not reported
Enforcement & Regulatory Action (4):	Not reported
Enforcement Action Date (4):	Not reported
Enforcement & Regulatory Action (5):	Not reported
Enforcement Action Date (5):	Not reported
Enforcement & Regulatory Action (6):	Not reported
Enforcement Action Date (6):	Not reported
Enforcement & Regulatory Action (7):	Not reported
Enforcement Action Date (7):	Not reported
Enforcement & Regulatory Action (8):	Not reported
Enforcement Action Date (8):	Not reported

MAP FINDINGS

Map ID
Direction
Distance
Elevation

Site

Database(s)

EDR ID Number
EPA ID Number

WEATHERFORD BMW (Continued)

1000409178

Enforcement & Regulatory Action (9): Not reported
 Enforcement Action Date (9): Not reported
 Enforcement & Regulatory Action (10): Not reported
 Enforcement Action Date (10): Not reported
 Immediate Response Actions: NOT REPORTED
 Remediation: Not reported
 Characterization: Not reported
 Comments: Not reported

FID:

Facility ID:	01002264	Regulate ID:	00066513
Reg By:	Inactive Underground Storage Tank Location		
Cortese Code:	Not reported	SIC Code:	Not reported
Status:	Inactive	Facility Tel:	Not reported
Mail To:	Not reported		
	5903 CHRISTIE AVE E BAY P		
	EMERYVILLE, CA 94608		
Contact:	Not reported	Contact Tel:	Not reported
DUNs No:	Not reported	NPDES No:	Not reported
Creation:	10/22/93	Modified:	00/00/00
EPA ID:	Not reported		
Comments:	Not reported		

State UST:

Facility ID:	66513		
Tank Num:	1	Container Num:	2
Tank Capacity:	2000	Year Installed:	1978
Tank Used for:	WASTE		
Type of Fuel:	Not Reported	Tank Constrctn:	X inches
Leak Detection:	None		
Contact Name:	LEROY MCGINNIS	Telephone:	(415) 654-8280
Total Tanks:	1	Region:	Not reported
Facility Type:	2	Other Type:	AUTO DEALER

AN168
SW
1/2-1
Lower

BARBARY COAST STEEL
EASTSHORE HWY (4300)
EMERYVILLE, CA 94608

Cortese

S101293457
N/A

CORTESE:

Facility ID: 01-000524 Data Source: CALSI

AN169
SW
1/2-1
Lower

MARRIOT/PARCEL 2
4300 EASTSHORE HWY
EMERYVILLE, CA 94608

S Bay Reg. 2 1000725881
 CA SLIC N/A
 Cal-Sites

MAP FINDINGS

Map ID
Direction
Distance
Elevation

Site

Database(s)

EDR ID Number
EPA ID Number

MARRIOT/PARCEL 2 (Continued)

1000725881

CAL-SITES:

Facility ID: 01330043
 Facility Type: VOLUNTARY CLEANUP PROGRAM
 Status: Not reported
 Status Date: 06/20/1996
 Lead: DTSC
 Region: 2 - BERKELEY
 Branch: NC - NORTH COAST
 File Name: CYPRESS RECONSTRUCTION
 Status Name: CERTIFIED
 Lead Agency: DEPT OF TOXIC SUBSTANCES CONTROL
 NPL: Not Listed
 SIC: 33 MANU - PRIMARY METAL INDUSTRIES
 Staff Member Responsible for Site: AANTONIO
 Supervisor Responsible for Site: SCIMPERM
 Region Water Control Board: SF - SAN FRANCISCO BAY
 Access: Not reported
 Cortese: Not reported
 Hazardous Ranking Score: Not reported
 Date Site Hazard Ranked: Not reported
 Groundwater Contamination: Unknown
 No. of Contamination Sources: 0
 Lat/Long: 37° 50' 0" / 122° 17' 30"
 Lat/long Method: TEALE
 State Assembly District Code: 14
 State Senate District: 9
 Activity: REMOVAL ACTION
 Activity Status: CERTIFIED
 Activity: CERTIFICATION
 Activity Status: CERTIFIED
 Activity: REMOVAL ACTION
 Activity Status: CERTIFIED
 Background: The site was a former steel manufacturing plant which was operated over 100 years by Judson Steel and Barbary Coast Steel Corporation. These operations resulted in the contamination of the soil and groundwater with heavy metals total petroleum hydrocarbons (TPH) and PCBs. Caltrans took ownership of a strip of the properties as part of the overall new highway construction related to the Cypress project. Caltrans and East Bay Municipal Utility District relocated a major sewerline, and a new concrete double box culvert. The construction of these 2 structures required excavation through contaminated soils. Soils with lead over 5,000 ppm or TPH over 1,000 ppm were hauled off for proper disposal. Lower level contaminated soil was used as backfill material provided the material is covered with clean soil. Any groundwater encountered was treated and disposed by sewer.
 Alternative Name: YPRESS RECONSTRUCTION
 Alternative Addr: 4300 EASTSHORE HIGHWAY
 EMERYVILLE, CA 94560
 Alternative Name: BMUD
 Alternative Addr: 4300 EASTSHORE HIGHWAY
 EMERYVILLE, CA 94560
 Comment Date: 06/22/1995
 Comment: RA - Double Box Culvert completed. Construction of the new concrete double box culvert required the excavation of soils

MAP FINDINGS

Map ID
 Direction
 Distance
 Elevation

Site

Database(s)

EDR ID Number
 EPA ID Number

MARRIOT/PARCEL 2 (Continued)

1000725881

in the area where previous investigations had indicated soils to contain elevated levels of lead and total petroleum hydrocarbons (TPHs). Theremedial actions were excavation and offsite disposal of soils with TPH above 1,000 ppm and lead above 5,000 ppm. Approximately 250 cubic yards of soil was hauled offsite. Soils with low level of TPH and lead were used as backfill material with soil cover.
 RA completed. As part of the EBMUD's North Interceptor Relocation Project, approximately 31,000 cubic yards of contaminated soil was excavated and disposed off-site. In addition 6.5 million gallons of groundwater contaminated with heavy metals was removed and treated.
 The Site was certified. All appropriate response actions were completed. No Deed Restrictions or O&M Agreement were required.

South Bay Region 2:

Facility ID:	01S0207	Staff:	SA
Case Number:	Not reported	File Number:	Not reported
Last Update:	Not reported	Case Type:	Not reported
RWQCB Initials:	Not reported	EPA Contact:	Not reported
DOHS Initials:	Not reported	Map Number:	Not reported
Type:	Not reported		
Lead:	Regional Water Quality Board		
Facility Status:	INACTIVE		
Discovered Date:	Not reported		
Facility Description:	Not reported		
Phase of Work by Responsible Party:	NOT REPORTED		
National Priority List:	NOT REPORTED		
Primary Substance Spilled:	NOT REPORTED		
Secondary Substance Spilled:	NOT REPORTED		
Problem Caused by UST:	No		
Contaminant Concentration Type (1):	Not reported		
Key Contaminant Concentration (1):	Not reported		
Initial Maximum Concentration (1):	Not reported		
Current Maximum Concentration (1):	Not reported		
Contaminant Concentration Type (2):	Not reported		
Key Contaminant Concentration (2):	Not reported		
Initial Maximum Concentration (2):	Not reported		
Current Maximum Concentration (2):	Not reported		
Contaminant Concentration Type (3):	Not reported		
Key Contaminant Concentration (3):	Not reported		
Initial Maximum Concentration (3):	Not reported		
Plume in Length (FT):	Not reported		
Size Depth (FT):	Not reported		
Municipal Drinking Wells Affected:	Not reported		
Private Drinking Wells Affected:	Not reported		
Current Maximum Concentration (3):	Not reported		
Historical Minimum Depth to Groundwater:	Not reported		
Maximum Soil Concentration of Contaminates:	Not reported		
Max Grndwater Concentration of Contaminates:	Not reported		
Benzene:	Not reported		
Maximum Benzene:	Not reported		
Soil Action Needed:	Not reported		
Total of Extraction Flow Rate:	Not reported		
Estimated % of Contaminants Contained:	Not reported		
Contaminant Source:	Not reported		
Contaminant Concentration as of:	Not reported		

MAP FINDINGS

Map ID
Direction
Distance
Elevation

Site

Database(s)

EDR ID Number
EPA ID Number

MARRIOT/PARCEL 2 (Continued)

1000725881

Contaminant Concentration (1):	Not reported
Well or Boring Number (1):	Not reported
Initial Level Concentration (1):	Not reported
Current Level Concentration (1):	Not reported
Contaminant Concentration (2):	Not reported
Well or Boring Number (2):	Not reported
Initial Level Concentration (2):	Not reported
Current Level Concentration (2):	Not reported
Contaminant Concentration (3):	Not reported
Well or Boring Number (3):	Not reported
Initial Level Concentration (3):	Not reported
Current Level Concentration (3):	Not reported
Number of Municipal Wells:	Not reported
Number of Private Wells:	Not reported
Closure Name:	Not reported
Closure Date:	Not reported
Soil Action Needed Start Date:	Not reported
Soil Action Needed End Date:	Not reported
Onsite Water Action Needed:	Not reported
Onsite Water Action Needed Start Date:	Not reported
Onsite Water Action Needed End Date:	Not reported
Off Site Water Action Needed:	Not reported
Off Site Water Action Needed Start Date:	Not reported
Off Site Water Action Needed End Date:	Not reported
Estimated % of Contamination Concentration:	Not reported
Enforcement & Regulatory Action (1):	Not reported
Enforcement Action Date (1):	Not reported
Enforcement & Regulatory Action (2):	Not reported
Enforcement Action Date (2):	Not reported
Enforcement & Regulatory Action (3):	Not reported
Enforcement Action Date (3):	Not reported
Enforcement & Regulatory Action (4):	Not reported
Enforcement Action Date (4):	Not reported
Enforcement & Regulatory Action (5):	Not reported
Enforcement Action Date (5):	Not reported
Enforcement & Regulatory Action (6):	Not reported
Enforcement Action Date (6):	Not reported
Enforcement & Regulatory Action (7):	Not reported
Enforcement Action Date (7):	Not reported
Enforcement & Regulatory Action (8):	Not reported
Enforcement Action Date (8):	Not reported
Enforcement & Regulatory Action (9):	Not reported
Enforcement Action Date (9):	Not reported
Enforcement & Regulatory Action (10):	Not reported
Enforcement Action Date (10):	Not reported
Immediate Response Actions:	NOT REPORTED
Remediation:	Not reported
Characterization	Not reported
Comments	Not reported

Facility ID:	01S0319	Staff:	SA
Case Number:	Not reported	File Number:	Not reported
Last Update:	Not reported	Case Type:	Not reported
RWQCB Initials:	Not reported	EPA Contact:	Not reported
DOHS Initials:	Not reported	Map Number:	Not reported
Type:	Not reported		
Lead:	Regional Water Quality Board		

MAP FINDINGS

Map ID
 Direction
 Distance
 Elevation

Site

Database(s)

EDR ID Number
 EPA ID Number

MARRIOT/PARCEL 2 (Continued)

1000725881

Facility Status:	INACTIVE
Discovered Date:	Not reported
Facility Description:	Not reported
Phase of Work by Responsible Party:	NOT REPORTED
National Priority List:	NOT REPORTED
Primary Substance Spilled:	NOT REPORTED
Secondary Substance Spilled:	NOT REPORTED
Problem Caused by UST:	No
Contaminant Concentration Type (1):	Not reported
Key Contaminant Concentration (1):	Not reported
Initial Maximum Concentration (1):	Not reported
Current Maximum Concentration (1):	Not reported
Contaminant Concentration Type (2):	Not reported
Key Contaminant Concentration (2):	Not reported
Initial Maximum Concentration (2):	Not reported
Current Maximum Concentration (2):	Not reported
Contaminant Concentration Type (3):	Not reported
Key Contaminant Concentration (3):	Not reported
Initial Maximum Concentration (3):	Not reported
Plume in Length (FT):	Not reported
Size Depth (FT):	Not reported
Municipal Drinking Wells Affected:	Not reported
Private Drinking Wells Affected:	Not reported
Current Maximum Concentration (3):	Not reported
Historical Minimum Depth to Groundwater:	Not reported
Maximum Soil Concentration of Contaminates:	Not reported
Max Grndwater Concentration of Contaminates:	Not reported
Benzene:	Not reported
Maximum Benzene:	Not reported
Soil Action Needed:	Not reported
Total of Extraction Flow Rate:	Not reported
Estimated % of Contaminants Contained:	Not reported
Contaminant Source:	Not reported
Contaminant Concentration as of:	Not reported
Contaminant Concentration (1):	Not reported
Well or Boring Number (1):	Not reported
Initial Level Concentration (1):	Not reported
Current Level Concentration (1):	Not reported
Contaminant Concentration (2):	Not reported
Well or Boring Number (2):	Not reported
Initial Level Concentration (2):	Not reported
Current Level Concentration (2):	Not reported
Contaminant Concentration (3):	Not reported
Well or Boring Number (3):	Not reported
Initial Level Concentration (3):	Not reported
Current Level Concentration (3):	Not reported
Number of Municipal Wells:	Not reported
Number of Private Wells:	Not reported
Closure Name:	Not reported
Closure Date:	Not reported
Soil Action Needed Start Date:	Not reported
Soil Action Needed End Date:	Not reported
Onsite Water Action Needed:	Not reported
Onsite Water Action Needed Start Date:	Not reported
Onsite Water Action Needed End Date:	Not reported
Off Site Water Action Needed:	Not reported
Off Site Water Action Needed Start Date:	Not reported

MAP FINDINGS

Map ID
 Direction
 Distance
 Elevation

Site

Database(s)

EDR ID Number
 EPA ID Number

MARRIOT/PARCEL 2 (Continued)

1000725881

Off Site Water Action Needed End Date:	Not reported
Estimated % of Contamination Concentration:	Not reported
Enforcement & Regulatory Action (1):	Not reported
Enforcement Action Date (1):	Not reported
Enforcement & Regulatory Action (2):	Not reported
Enforcement Action Date (2):	Not reported
Enforcement & Regulatory Action (3):	Not reported
Enforcement Action Date (3):	Not reported
Enforcement & Regulatory Action (4):	Not reported
Enforcement Action Date (4):	Not reported
Enforcement & Regulatory Action (5):	Not reported
Enforcement Action Date (5):	Not reported
Enforcement & Regulatory Action (6):	Not reported
Enforcement Action Date (6):	Not reported
Enforcement & Regulatory Action (7):	Not reported
Enforcement Action Date (7):	Not reported
Enforcement & Regulatory Action (8):	Not reported
Enforcement Action Date (8):	Not reported
Enforcement & Regulatory Action (9):	Not reported
Enforcement Action Date (9):	Not reported
Enforcement & Regulatory Action (10):	Not reported
Enforcement Action Date (10):	Not reported
Immediate Response Actions:	NOT REPORTED
Remediation:	Not reported
Characterization	Not reported
Comments	Not reported

MAP FINDINGS

Map ID
 Direction
 Distance
 Elevation

Site

Database(s)

EDR ID Number
 EPA ID Number

MARRIOT/PARCEL 2 (Continued)

1000725881

SLIC Region 2:

Facility ID:	01S0207	Last Site Update:	04/06/1990
Activity Status:	Inactive		
Case Engineer:	Sumadhu Arigala		
NPL Status:	Not an NPL site	Discovery Date:	Not reported
Case Type:	Not reported	Sample Date:	000003.*
Facility Desc:	Not reported		
Contamination:	Not reported		
Comment:	Not reported		
Contamination Level:		Not reported	
Number of Municipal Wells Contaminated by Site:		0	
Number of Private Wells Contaminated by Site:		0	
Soil Removal Action Taken/Needed:		Not reported	
Soil Removal or Contaminant Action Started:		Not reported	
Soil Removal or Contaminant Action Completed:		Not reported	
On-Site Groundwater Extraction or Containment is Needed:		Not reported	
On-Site Groundwater Extraction or Containment Started:		Not reported	
Off-Site Groundwater Extraction or Containment is Needed:		Not reported	
Off-Site Groundwater Extraction or Containment Started:		Not reported	
Length of Contamination Plume (Feet):		0	
Depth of Contamination Plume (Feet):		0	
Wells Closed Due To Contamination of Site:		Not reported	
Date of Wells Closure:		Not reported	
Nearest Public or Private Drinking Water Well (Feet):		0	
Under Jurisdiction of Lead Agency Date:		Not reported	
Latitude/Longitude:		Not reported	
Flow Rate:		0.0	
Flow Date:		000003.*	
Percent of Contaminants Contained:		0	
Contaminant Type:		Not reported	
EPA ID:		Not reported	
Stages of Site Investigation Process Initiated:			
Site Characterization Phase:		Not reported	
Post Site Characterization Phase:		Not reported	
Interim Remedial Action:		Not reported	
Post Interim Remedial Action:		Not reported	
Final Remedial Action Plan:		Not reported	
Remedial Action Order:		Not reported	
Final Remedial Action:		Not reported	
Post Final Remedial Action:		Not reported	

MAP FINDINGS

Map ID
Direction
Distance
Elevation

Site

Database(s)

EDR ID Number
EPA ID Number

MARRIOT/PARCEL 2 (Continued)

1000725881

Facility ID:	01S0319	Last Site Update:	08/09/1994
Activity Status:	Inactive		
Case Engineer:	Sumadhu Arigala		
NPL Status:	Not an NPL site	Discovery Date:	Not reported
Case Type:	Not reported	Sample Date:	000003.*
Facility Desc:	Not reported		
Contamination:	Not reported		
Comment:	G		
Contamination Level:		Not reported	
Number of Municipal Wells Contaminated by Site:		0	
Number of Private Wells Contaminated by Site:		0	
Soil Removal Action Taken/Needed:		Not reported	
Soil Removal or Contaminant Action Started:		Not reported	
Soil Removal or Contaminant Action Completed:		Not reported	
On-Site Groundwater Extraction or Containment is Needed:		Not reported	
On-Site Groundwater Extraction or Containment Started:		Not reported	
Off-Site Groundwater Extraction or Containment is Needed:		Not reported	
Off-Site Groundwater Extraction or Containment Started:		Not reported	
Length of Contamination Plume (Feet):		0	
Depth of Contamination Plume (Feet):		0	
Wells Closed Due To Contamination of Site:		Not reported	
Date of Wells Closure:		Not reported	
Nearest Public or Private Drinking Water Well (Feet):		0	
Under Jurisdiction of Lead Agency Date:		Not reported	
Latitude/Longitude:		Not reported	
Flow Rate:		0.0	
Flow Date:		000003.*	
Percent of Contaminants Contained:		0	
Contaminant Type:		Not reported	
EPA ID:		Not reported	
Stages of Site Investigation Process Initiated:			
Site Characterization Phase:		Not reported	
Post Site Characterization Phase:		Not reported	
Interim Remedial Action:		Not reported	
Post Interim Remedial Action:		Not reported	
Final Remedial Action Plan:		Not reported	
Remedial Action Order:		Not reported	
Final Remedial Action:		Not reported	
Post Final Remedial Action:		Not reported	

170
NW
1/2-1
Lower

**BERKELEY INDUSTRIAL COURT
729 HEINZ AVE
BERKELEY, CA 94710**

**FINDS 1000268547
CERC-NFRAP CAD980637235
Cal-Sites**

CERCLIS-NFRAP Classification Data:

Site Incident Category:	Not reported	Federal Facility:	NO
Ownership Status:	UNKNOWN	NPL Status:	NOT ON NPL
EPA Notes:	Not reported		

CERCLIS-NFRAP Assessment History:

Assessment:	DISCOVERY	Completed:	06/01/81
Assessment:	SCREENING SITE INSPECTION	Completed:	10/01/86
Assessment:	PRELIMINARY ASSESSMENT	Completed:	10/01/86

MAP FINDINGS

Map ID
 Direction
 Distance
 Elevation

Site

Database(s)

EDR ID Number
 EPA ID Number

BERKELEY INDUSTRIAL COURT (Continued)

1000268547

CAL-SITES:

Facility ID: 01280069
 Facility Type: N/A
 Status: Not reported
 Status Date: 05/22/1986
 Lead: Not reported
 Region: 2 - BERKELEY
 Branch: NC - NORTH COAST
 File Name: Not reported
 Status Name: PROPERTY/SITE REFERRED TO ANOTHER AGENCY
 Lead Agency: N/A
 NPL: Not reported
 SIC: 28 MANU - CHEMICALS & ALLIED PRODUCTS
 Staff Member Responsible for Site: Not reported
 Supervisor Responsible for Site: Not reported
 Region Water Control Board: SF - SAN FRANCISCO BAY
 Access: Controlled
 Cortese: C
 Hazardous Ranking Score: Not reported
 Date Site Hazard Ranked: Not reported
 Groundwater Contamination: Not reported
 No. of Contamination Sources: 0
 Lat/Long: Not reported
 Lat/long Method: Not reported
 State Assembly District Code: Not reported
 State Senate District: Not reported
 Activity: PRELIMINARY ASSESSMENT
 Activity Status: PROPERTY/SITE REFERRED TO ANOTHER AGENCY
 Activity: DISCOVERY
 Activity Status: PROPERTY/SITE REFERRED TO ANOTHER AGENCY
 Background: Not reported
 Alternative Name: ALL SCOTT MARINE ENGINE FOUNDRY
 Alternative Addr: 729 HEINZ AVENUE
 BERKELEY, CA 94710
 Alternative Name: IRCO TEMESCAL
 Alternative Addr: 729 HEINZ AVENUE
 BERKELEY, CA 94710
 Alternative Name: IRCO, INC
 Alternative Addr: 729 HEINZ AVENUE
 BERKELEY, CA 94710
 Alternative Name: AGIC GARDENS NURSERY
 Alternative Addr: 729 HEINZ AVENUE
 BERKELEY, CA 94710
 Alternative Name: RIMAL SCREEN
 Alternative Addr: 729 HEINZ AVENUE
 BERKELEY, CA 94710
 Alternative Name: ERKELEY INDUSTRIAL COURT
 Alternative Addr: 729 HEINZ AVENUE
 BERKELEY, CA 94710
 Comment Date: 08/05/1980
 Comment: Questionnaire Received from Primal Screen.
 Facility identified from EPA Superfund list.
 Facility Drive-by (ASP): Area is paved. No apparent prob.
 Facility Type: Manufacturing vacuum systems used in semi-conductor industry.
 Waste Type: Disposal of wastes to Richmond Sanitary Land-fill. Fifteen drums at the rear of the facility leaked into

MAP FINDINGS

Map ID
Direction
Distance
Elevation

Site

Database(s)

EDR ID Number
EPA ID Number

BERKELEY INDUSTRIAL COURT (Continued)

1000268547

the soil. Applied Dolomite to neutralize. Since 1976, waste picked-up by Baron-Blakeslee and Class I disposal. Incident: 1967-1972 Fifteen-twenty drums of acid wastes containing heavy metals and solvent were allowed to leak into the soil.
Preliminary Assessment submitted to EPA.
Inspection (EPA FIT): E&E Report # C(86)C111; confirm DHS Preliminary Assessment information. Nine samples taken. Sample results showed PCB, PB, and NI. Recommend EPA TSCA investigation with continued DHS oversight.
REPORTED FOR PROP65
ON CORTESE LIST

AO171
NW
1/2-1
Lower

**DURKEE-WAREHAM
HEINZ (700)
BERKELEY, CA**

Cortese

S101306316
N/A

CORTESE:

Facility ID: 01-000652 Data Source: LTNKA

AO172
NW
1/2-1
Lower

**WAREHAM PROPERTIES
700 HEINZ AVE
BERKELEY, CA 94710**

Cal-Sites

S102008151
N/A

CAL-SITES:

Facility ID: 01200019
Facility Type: RESPONSIBLE PARTY
Status: Not reported
Status Date: 02/28/1988
Lead: DTSC
Region: 2 - BERKELEY
Branch: NC - NORTH COAST
File Name: Not reported
Status Name: CERTIFIED / OPERATION & MAINTENANCE
Lead Agency: DEPT OF TOXIC SUBSTANCES CONTROL
NPL: Not Listed
SIC: 20 MANU - FOOD & KINDRED PRODUCTS
Staff Member Responsible for Site: JSOTO
Supervisor Responsible for Site: KTOTH
Region Water Control Board: SF - SAN FRANCISCO BAY
Access: Controlled
Cortese: C
Hazardous Ranking Score: Not reported
Date Site Hazard Ranked: Not reported
Groundwater Contamination: Not reported
No. of Contamination Sources: 0
Lat/Long: Not reported
Lat/long Method: Not reported
State Assembly District Code: 14
State Senate District: 9
Activity: FIVE-YEAR REVIEW REQUIRED BY CERCLA
Activity Status: CERTIFIED / OPERATION & MAINTENANCE
Activity: CERTIFICATION
Activity Status: CERTIFIED / OPERATION & MAINTENANCE
Activity: REMEDIAL ACTION PLAN / RECORD OF DECISION
Activity Status: CERTIFIED / OPERATION & MAINTENANCE

MAP FINDINGS

Map ID
Direction
Distance
Elevation

Site

Database(s)

EDR ID Number
EPA ID Number

WAREHAM PROPERTIES (Continued)

S102008151

Activity: FINAL REMEDIAL ACTION
 Activity Status: CERTIFIED / OPERATION & MAINTENANCE
 Activity: DESIGN
 Activity Status: CERTIFIED / OPERATION & MAINTENANCE
 Activity: REMEDIAL INVESTIGATION / FEASIBILITY STUDY
 Activity Status: CERTIFIED / OPERATION & MAINTENANCE
 Background: Not reported
 Alternative Name: EVENTH STREET PROPERTIES
 Alternative Addr: 700 HEINZ AVENUE
 BERKELEY, CA 94710
 Alternative Name: AREHAM PROPERTIES
 Alternative Addr: 700 HEINZ AVENUE
 BERKELEY, CA 94710
 Alternative Name: AREHAM PROPERTY
 Alternative Addr: 700 HEINZ AVENUE
 BERKELEY, CA 94710
 Alternative Name: AREHAM DEVELOPMENT
 Alternative Addr: 700 HEINZ AVENUE
 BERKELEY, CA 94710
 Comment Date: 05/01/1986
 Comment: this is the date the site was first listed AWP pursuant to
 Section 25356.
 Records Search: Site was used for the production of veget-
 able oils and foods. Contaminants: Nickel catalyst, acids,
 and retrograde lab chemicals. Certified in February 1988.
 Referred to RWQCB for Operation & Maintenance oversight.

173
SSW
1/2-1
Lower

A & J TRUCKING, INC
5600 SHELLMOND AVENUE
EMERYVILLE, CA 92633

Notify 65

U000057368
N/A

NOTIFY 65:
 Date Reported: Not reported Staff Initials: Not reported
 Board File Number: Not reported
 Facility Type: Not reported
 Discharge Date: Not reported
 Incident Description: 92633

174
WNW
1/2-1
Lower

WEST FRONTAGE ROAD - 165' NORTH OF ASHBY
BERKELEY, CA 94710

CHMIRS

S100274819
N/A

CHMIRS:
 OES Control Number: Not reported DOT ID: Not reported
 DOT Hazard Class: Not Reported
 Chemical Name: Not reported
 Extent of Release: Not reported
 CAS Number: Not reported Quantity Released: Not reported
 Environmental Contamination: None Reported Property Use: Not Reported
 Incident Date: Not reported Date Completed: Not reported

MAP FINDINGS

Map ID Direction Distance Elevation	Site	Database(s)	EDR ID Number EPA ID Number
175 North 1/2-1 Higher	EMERALD PACKAGING 10TH ST (2821) BERKELEY, CA 94710 CORTESE: Facility ID: 01-000686 Data Source: LTNKA	Cortese	S101293428 N/A
176 SW 1/2-1 Lower	MOBIL SERVICE STATION #10 LTV 1700 POWELL STREET EMERYVILLE, CA 92633 NOTIFY 65: Date Reported: Not reported Staff Initials: Not reported Board File Number: Not reported Facility Type: Not reported Discharge Date: Not reported Incident Description: 92633	Notify 65	S100179045 N/A
177 NNW 1/2-1 Lower	PQ CORPORATION GRAYSON ST (801) BERKELEY, CA 94710 CORTESE: Facility ID: 01-001320 Data Source: LTNKA	Cortese	S101293407 N/A
178 ESE 1/2-1 Higher	987 GRACE AVENUE OAKLAND, CA 94608 CHMIRS: OES Control Number: 9100012 DOT ID: Not reported DOT Hazard Class: Not Reported Chemical Name: N/A Extent of Release: Not reported CAS Number: Not reported Quantity Released: 0 Environmental Contamination: None Reported Property Use: Vacant Lot Incident Date: 21-JAN-91 Date Completed: 21-JAN-91	CHMIRS	S100280090 N/A
179 ENE 1/2-1 Higher	CHEVRON SACRAMENTO ST (3250) BERKELEY, CA 94705 CORTESE: Facility ID: 01-000490 Data Source: LTNKA	Cortese	S101293412 N/A
180 North 1/2-1 Higher	SEBRING TRANSPORT GRAYSON ST (1035) BERKELEY, CA 94710 CORTESE: Facility ID: 01-003790 Data Source: LTNKA	Cortese	S101293406 N/A

MAP FINDINGS

Map ID
Direction
Distance
Elevation

Site

Database(s)

EDR ID Number
EPA ID Number

181
SE
1/2-1
Higher

PARINA ENTERPRISES
SAN PABLO AVE (5433)
OAKLAND, CA 94608

Cortese
S Bay Reg. 2
LUST

S100455575
N/A

State LUST:

Facility Type:	ACTIVE	Cross Street:	Not reported
Reg Board:	San Francisco Bay Region	Qty Leaked:	Not reported
Chemical:	Xylene		
Lead Agency:	Local Agency		
Case Type:	Soil only		
Status:	Leak being confirmed		
Abate Method:	No Action Taken - no action has as yet been taken at the site		
Review Date:	09/13/1994	Confirm Leak:	Not reported
Workplan:	Not reported	Prelim Assess:	Not reported
Pollution Char:	Not reported	Remed Plan:	Not reported
Remed Action:	Not reported	Monitoring:	Not reported
Close Date:	Not reported	Release Date:	04/30/1990

LUST Region 2:

Facility ID:	01-1138	Lat/Long:	37.8382500 / -122.2815590
Region:	2	Record Number:	3615
Entered Date:	05/22/1990	Last Review:	09/13/1994
Correspondence:	04/30/1990	Release Date:	04/30/1990
Case Number:	Not reported	Staff Initial:	KLG
How Discovered:	Tank Closure	Discovered Date:	04/30/1990
How Stopped:	Tank Closure	Stopped Date:	04/30/1990
Leak Source:	Tank	Leak Cause:	Structure Failure

Facility Status: Not reported
Update Status: Not reported
Review Status: Not reported
Priority: Not reported
Local Agency: Alameda County - Oakland, Hayward (unincorporated), Dublin, San Lorenzo, Albany, Castro valley
Case Type: Soil contamination has occurred at such low levels as to not pose a threat to water quality. One of the following sets of conditions must be met: 1.)

Initial soil contamination is less than 100 parts per million below the tank
2.) Low permeable soil (silts & clay) 3.) No shallow ground water, >50' Or
4.) Monitoring wells have been installed in appropriate locations and water analysis shows non-detect.

Primary Substance:	Xylene
Secondary Substance:	Not reported
Maximum Soil Concentration:	1
Maximum Groundwater Impact:	Not reported
Current Benzene in Groundwater:	0
Maximum Benzene Concentration:	0
Nuber of Wells:	Not reported
Depth to Groundwater:	Not reported
MTBE Contamination Level:	Not reported
Interim Remediation:	Yes
Interim Remediation Date:	00/00/0000
Lead Agency:	Local Agency
Case List:	FUEL
Enforcement Type:	0
Enforcement Date:	00/00/0000
Responsible Party Search:	Solvent - Identified and financially capable of performing work.
Funding:	Federal

Date Status Was First Assigned - The following dates are assigned as the status progresses:

Leak Confirmed:	00/00/0000
Workplan Submitted:	00/00/0000
Assessment Underway:	00/00/0000

MAP FINDINGS

Map ID
Direction
Distance
Elevation

Site

Database(s)

EDR ID Number
EPA ID Number

PARINA ENTERPRISES (Continued)

S100455575

Pollution Characterization: 00/00/0000
 Corrective Action Plan: 00/00/0000
 Enforcement Action Date: Not reported
 Remediation Underway: 00/00/0000
 Monitoring Begun: 00/00/0000
 Case Closed: 00/00/0000

Abatement: No Action Taken
 Comments: HIGH DL(THP-G=1000PPM/B=5PPM); SENT FILE TO ACHD 9/94

CORTESE:

Facility ID: 01-001255 Data Source: LTNKA

South Bay Region 2:

Facility ID:	01-1138	Staff:	Not reported
Case Number:	Not reported	File Number:	Not reported
Last Update:	Not reported	Case Type:	Not reported
RWQCB Initials:	Not reported	EPA Contact:	Not reported
DOHS Initials:	Not reported	Map Number:	Not reported
Type:	Only soil contamination has occurred and at such a low level as to not pose a threat to water quality		
Lead:	Local Agency (Santa Clara Valley Water District)		
Facility Status:	Not reported		
Discovered Date:	Not reported		
Facility Description:	Not reported		
Phase of Work by Responsible Party:	1		
National Priority List:	NOT REPORTED		
Primary Substance Spilled:	Xylene		
Secondary Substance Spilled:	NOT REPORTED		
Problem Caused by UST:	No		
Contaminant Concentration Type (1):	Not reported		
Key Contaminant Concentration (1):	Not reported		
Initial Maximum Concentration (1):	Not reported		
Current Maximum Concentration (1):	Not reported		
Contaminant Concentration Type (2):	Not reported		
Key Contaminant Concentration (2):	Not reported		
Initial Maximum Concentration (2):	Not reported		
Current Maximum Concentration (2):	Not reported		
Contaminant Concentration Type (3):	Not reported		
Key Contaminant Concentration (3):	Not reported		
Initial Maximum Concentration (3):	Not reported		
Plume in Length (FT):	Not reported		
Size Depth (FT):	Not reported		
Municipal Drinking Wells Affected:	Not reported		
Private Drinking Wells Affected:	Not reported		
Current Maximum Concentration (3):	Not reported		
Historical Minimum Depth to Groundwater:	Not reported		
Maximum Soil Concentration of Contaminates:	1 (part per million)		
Max Grndwater Concentration of Contaminates:	0 (parts per billion)		
Benzene:	0		
Maximum Benzene:	0		
Soil Action Needed:	Not reported		
Total of Extraction Flow Rate:	Not reported		
Estimated % of Contaminants Contained:	Not reported		
Contaminant Source:	Not reported		
Contaminant Concentration as of:	Not reported		
Contaminant Concentration (1):	Not reported		
Well or Boring Number (1):	Not reported		
Initial Level Concentration (1):	Not reported		
Current Level Concentration (1):	Not reported		

MAP FINDINGS

Map ID
Direction
Distance
Elevation

Site

Database(s)

EDR ID Number
EPA ID Number

PARINA ENTERPRISES (Continued)

S100455575

Contaminant Concentration (2):	Not reported
Well or Boring Number (2):	Not reported
Initial Level Concentration (2):	Not reported
Current Level Concentration (2):	Not reported
Contaminant Concentration (3):	Not reported
Well or Boring Number (3):	Not reported
Initial Level Concentration (3):	Not reported
Current Level Concentration (3):	Not reported
Number of Municipal Wells:	Not reported
Number of Private Wells:	Not reported
Closure Name:	Not reported
Closure Date:	Not reported
Soil Action Needed Start Date:	Not reported
Soil Action Needed End Date:	Not reported
Onsite Water Action Needed:	Not reported
Onsite Water Action Needed Start Date:	Not reported
Onsite Water Action Needed End Date:	Not reported
Off Site Water Action Needed:	Not reported
Off Site Water Action Needed Start Date:	Not reported
Off Site Water Action Needed End Date:	Not reported
Estimated % of Contamination Concentration:	Not reported
Enforcement & Regulatory Action (1):	Not reported
Enforcement Action Date (1):	Not reported
Enforcement & Regulatory Action (2):	Not reported
Enforcement Action Date (2):	Not reported
Enforcement & Regulatory Action (3):	Not reported
Enforcement Action Date (3):	Not reported
Enforcement & Regulatory Action (4):	Not reported
Enforcement Action Date (4):	Not reported
Enforcement & Regulatory Action (5):	Not reported
Enforcement Action Date (5):	Not reported
Enforcement & Regulatory Action (6):	Not reported
Enforcement Action Date (6):	Not reported
Enforcement & Regulatory Action (7):	Not reported
Enforcement Action Date (7):	Not reported
Enforcement & Regulatory Action (8):	Not reported
Enforcement Action Date (8):	Not reported
Enforcement & Regulatory Action (9):	Not reported
Enforcement Action Date (9):	Not reported
Enforcement & Regulatory Action (10):	Not reported
Enforcement Action Date (10):	Not reported
Immediate Response Actions:	NOT REPORTED
Remediation:	Not reported
Characterization	Not reported
Comments	Not reported

182
SW
1/2-1
Lower

**SHELL
POWELL ST (1800)
EMERYVILLE, CA 94608**

Cortese S100226346
S Bay Reg. 2 N/A
LUST

MAP FINDINGS

Map ID
 Direction
 Distance
 Elevation

Site

Database(s)

EDR ID Number
 EPA ID Number

SHELL (Continued)

S100226346

State LUST:

Facility Type:	ACTIVE	Cross Street:	Not reported
Reg Board:	San Francisco Bay Region	Qty Leaked:	Not reported
Chemical:	Gasoline		
Lead Agency:	Local Agency		
Case Type:	Other ground water affected		
Status:	Pollution characterization		
Abate Method:	Remove Free Product - remove floating product from water table		
Review Date:	12/20/1994	Confirm Leak:	Not reported
Workplan:	Not reported	Prelim Assess:	09/30/1982
Pollution Char:	08/30/1983	Remed Plan:	Not reported
Remed Action:	Not reported	Monitoring:	Not reported
Close Date:	Not reported	Release Date:	09/28/1988

LUST Region 2:

Facility ID:	01-1336	Lat/Long:	37.8382080 / -122.2964120
Region:	2	Record Number:	3830
Entered Date:	00/00/0000	Last Review:	12/20/1994
Correspondence:	04/04/1996	Release Date:	09/28/1988
Case Number:	814	Staff Initial:	KLG
How Discovered:	Tank Closure	Discovered Date:	01/01/1982
How Stopped:	Tank Closure	Stopped Date:	01/01/1982
Leak Source:	Tank	Leak Cause:	Structure Failure
Facility Status:	Not reported		
Update Status:	Not reported		
Review Status:	Not reported		
Priority:	Not reported		
Local Agency:	Alameda County - Oakland, Hayward (unincorporated), Dublin, San Lorenzo, Albany, Castro valley)		
Case Type:	Other ground water or surface water is affected or threatened		
Primary Substance:	Gasoline		
Secondary Substance:	Not reported		
Maximum Soil Concentration:	0		
Maximum Groundwater Impact:	Free product in the well		
Current Benzene in Groundwater:	530		
Maximum Benzene Concentration:	0		
Nuber of Wells:	7		
Depth to Groundwater:	4		
MTBE Contamination Level:	Not reported		
Interim Remediation:	Yes		
Interim Remediation Date:	09/30/1982		
Lead Agency:	Local Agency		
Case List:	FUEL		
Enforcement Type:	0		
Enforcement Date:	00/00/0000		
Responsible Party Search:	Solvent - Identified and financially capable of performing work.		
Funding:	Federal		
Date Status Was First Assigned - The following dates are assigned as the status progresses:			
Leak Confirmed:	00/00/0000		
Workplan Submitted:	00/00/0000		
Assessment Underway:	09/30/1982		
Pollution Characterization:	08/30/1983		
Corrective Action Plan:	00/00/0000		
Enforcement Action Date:	Not reported		
Remediation Underway:	00/00/0000		
Monitoring Begun:	00/00/0000		
Case Closed:	00/00/0000		

Abatement: Remove Free Product (e.g. skimmer used or vacuumed, pumped, etc.)

MAP FINDINGS

Map ID
 Direction
 Distance
 Elevation

Site

Database(s)

EDR ID Number
 EPA ID Number

SHELL (Continued)

S100226346

Comments: 10/25 QR. 1/22 QR;PART OF GW FLOW STUDY CONDUCTED BY-ACDEH & DTSC-7/96
 4/11/96 URF

CORTESE:

Facility ID: 01-001448 Data Source: LTNKA

South Bay Region 2:

Facility ID:	01-1336	Staff:	Not reported
Case Number:	Not reported	File Number:	Not reported
Last Update:	Not reported	Case Type:	Not reported
RWQCB Initials:	Not reported	EPA Contact:	Not reported
DOHS Initials:	Not reported	Map Number:	Not reported
Type:	Other ground water or surface water is affected or threatened		
Lead:	Local Agency (Santa Clara Valley Water District		
Facility Status:	Not reported		
Discovered Date:	Not reported		
Facility Description:	Not reported		
Phase of Work by Responsible Party:	5		
National Priority List:	NOT REPORTED		
Primary Substance Spilled:	Gasoline		
Secondary Substance Spilled:	NOT REPORTED		
Problem Caused by UST:	No		
Contaminant Concentration Type (1):	Not reported		
Key Contaminant Concentration (1):	Not reported		
Initial Maximum Concentration (1):	Not reported		
Current Maximum Concentration (1):	Not reported		
Contaminant Concentration Type (2):	Not reported		
Key Contaminant Concentration (2):	Not reported		
Initial Maximum Concentration (2):	Not reported		
Current Maximum Concentration (2):	Not reported		
Contaminant Concentration Type (3):	Not reported		
Key Contaminant Concentration (3):	Not reported		
Initial Maximum Concentration (3):	Not reported		
Plume in Length (FT):	Not reported		
Size Depth (FT):	Not reported		
Municipal Drinking Wells Affected:	Not reported		
Private Drinking Wells Affected:	Not reported		
Current Maximum Concentration (3):	Not reported		
Historical Minimum Depth to Groundwater:	4 (Feet)		
Maximum Soil Concentration of Contaminates:	0 (parts per million)		
Max Grndwater Concentration of Contaminates:	99999999 (parts per billion)		
Benzene:	530		
Maximum Benzene:	0		
Soil Action Needed:	Not reported		
Total of Extraction Flow Rate:	Not reported		
Estimated % of Contaminants Contained:	Not reported		
Contaminant Source:	Not reported		
Contaminant Concentration as of:	Not reported		
Contaminant Concentration (1):	Not reported		
Well or Boring Number (1):	Not reported		
Initial Level Concentration (1):	Not reported		
Current Level Concentration (1):	Not reported		
Contaminant Concentration (2):	Not reported		
Well or Boring Number (2):	Not reported		
Initial Level Concentration (2):	Not reported		
Current Level Concentration (2):	Not reported		
Contaminant Concentration (3):	Not reported		
Well or Boring Number (3):	Not reported		

MAP FINDINGS

Map ID
Direction
Distance
Elevation

Site

Database(s)

EDR ID Number
EPA ID Number

SHELL (Continued)

S100226346

Initial Level Concentration (3):	Not reported
Current Level Concentration (3):	Not reported
Number of Municipal Wells:	Not reported
Number of Private Wells:	Not reported
Closure Name:	Not reported
Closure Date:	Not reported
Soil Action Needed Start Date:	Not reported
Soil Action Needed End Date:	Not reported
Onsite Water Action Needed:	Not reported
Onsite Water Action Needed Start Date:	Not reported
Onsite Water Action Needed End Date:	Not reported
Off Site Water Action Needed:	Not reported
Off Site Water Action Needed Start Date:	Not reported
Off Site Water Action Needed End Date:	Not reported
Estimated % of Contamination Concentration:	Not reported
Enforcement & Regulatory Action (1):	Not reported
Enforcement Action Date (1):	Not reported
Enforcement & Regulatory Action (2):	Not reported
Enforcement Action Date (2):	Not reported
Enforcement & Regulatory Action (3):	Not reported
Enforcement Action Date (3):	Not reported
Enforcement & Regulatory Action (4):	Not reported
Enforcement Action Date (4):	Not reported
Enforcement & Regulatory Action (5):	Not reported
Enforcement Action Date (5):	Not reported
Enforcement & Regulatory Action (6):	Not reported
Enforcement Action Date (6):	Not reported
Enforcement & Regulatory Action (7):	Not reported
Enforcement Action Date (7):	Not reported
Enforcement & Regulatory Action (8):	Not reported
Enforcement Action Date (8):	Not reported
Enforcement & Regulatory Action (9):	Not reported
Enforcement Action Date (9):	Not reported
Enforcement & Regulatory Action (10):	Not reported
Enforcement Action Date (10):	Not reported
Immediate Response Actions:	NOT REPORTED
Remediation:	Not reported
Characterization	Not reported
Comments	Not reported

183
ENE
1/2-1
Higher

MOORE PROPERTY
SACRAMENTO ST (3155)
BERKELEY, CA

Cortese S100226240
S Bay Reg. 2 N/A
LUST

State LUST:

Facility Type	ACTIVE	Cross Street:	Not reported
Reg Board:	San Francisco Bay Region	Qty Leaked:	Not reported
Chemical:	Gasoline		
Lead Agency:	Local Agency		
Case Type:	Soil only		
Status:	Leak being confirmed		
Abate Method:	No Action Taken - no action has as yet been taken at the site		
Review Date:	08/08/1988	Confirm Leak:	Not reported
Workplan:	Not reported	Prelim Assess:	Not reported
Pollution Char:	Not reported	Remed Plan:	Not reported
Remed Action:	Not reported	Monitoring:	Not reported
Close Date:	07/25/1994	Release Date:	05/08/1987

MAP FINDINGS

Map ID
Direction
Distance
Elevation

Site

Database(s)

EDR ID Number
EPA ID Number

MOORE PROPERTY (Continued)

S100226240

LUST Region 2:

Facility ID:	01-1016	Lat/Long:	37.8503580 / -122.2774870
Region:	2	Record Number:	3477
Entered Date:	00/00/0000	Last Review:	10/03/1997
Correspondence:	05/11/1987	Release Date:	05/08/1987
Case Number:	Not reported	Staff Initial:	KLG
How Discovered:	Tank Closure	Discovered Date:	05/08/1987
How Stopped:	Tank Closure	Stopped Date:	05/08/1987
Leak Source:	Tank	Leak Cause:	Structure Failure
Facility Status:	Not reported		
Update Status:	Not reported		
Review Status:	Not reported		
Priority:	Not reported		
Local Agency:	Berkeley		

Case Type: Soil contamination has occurred at such low levels as to not pose a threat to water quality. One of the following sets of conditions must be met: 1.) Initial soil contamination is less than 100 parts per million below the tank 2.) Low permeable soil (silts & clay) 3.) No shallow ground water, >50' Or 4.) Monitoring wells have been installed in appropriate locations and water analysis shows non-detect.

Primary Substance:	Gasoline
Secondary Substance:	Misc. Motor Vehicle Fuels
Maximum Soil Concentration:	2
Maximum Groundwater Impact:	Not reported
Current Benzene in Groundwater:	0
Maximum Benzene Concentration:	0
Nuber of Wells:	Not reported
Depth to Groundwater:	Not reported
MTBE Contamination Level:	0
Interim Remediation:	Not reported
Interim Remediation Date:	00/00/0000
Lead Agency:	Local Agency
Case List:	FUEL
Enforcement Type:	Not reported
Enforcement Date:	00/00/0000
Responsible Party Search:	Not reported
Funding:	Federal

Date Status Was First Assigned - The following dates are assigned as the status progresses:

Leak Confirmed:	00/00/0000
Workplan Submitted:	00/00/0000
Assessment Underway:	00/00/0000
Pollution Characterization:	00/00/0000
Corrective Action Plan:	00/00/0000
Enforcement Action Date:	Not reported
Remediation Underway:	00/00/0000
Monitoring Begun:	00/00/0000
Case Closed:	07/25/1994

Abatement: No Action Taken
Comments: CASE CLOSED!!!

CORTESE:

Facility ID: 01-001136 Data Source: LTNKA

South Bay Region 2:

Facility ID:	01-1016	Staff:	Not reported
Case Number:	Not reported	File Number:	Not reported
Last Update:	Not reported	Case Type:	Not reported
RWQCB Initials:	Not reported	EPA Contact:	Not reported

MAP FINDINGS

Map ID
 Direction
 Distance
 Elevation

Site

Database(s)

EDR ID Number
 EPA ID Number

MOORE PROPERTY (Continued)

S100226240

DOHS Initials:	Not reported	Map Number:	Not reported
Type:	Only soil contamination has occurred and at such a low level as to not pose a threat to water quality		
Lead:	Local Agency (Santa Clara Valley Water District)		
Facility Status:	Not reported		
Discovered Date:	Not reported		
Facility Description:	Not reported		
Phase of Work by Responsible Party:	1		
National Priority List:	NOT REPORTED		
Primary Substance Spilled:	Gasoline		
Secondary Substance Spilled:	Misc. Motor Vehicle Fuels		
Problem Caused by UST:	No		
Contaminant Concentration Type (1):	Not reported		
Key Contaminant Concentration (1):	Not reported		
Initial Maximum Concentration (1):	Not reported		
Current Maximum Concentration (1):	Not reported		
Contaminant Concentration Type (2):	Not reported		
Key Contaminant Concentration (2):	Not reported		
Initial Maximum Concentration (2):	Not reported		
Current Maximum Concentration (2):	Not reported		
Contaminant Concentration Type (3):	Not reported		
Key Contaminant Concentration (3):	Not reported		
Initial Maximum Concentration (3):	Not reported		
Plume in Length (FT):	Not reported		
Size Depth (FT):	Not reported		
Municipal Drinking Wells Affected:	Not reported		
Private Drinking Wells Affected:	Not reported		
Current Maximum Concentration (3):	Not reported		
Historical Minimum Depth to Groundwater:	Not reported		
Maximum Soil Concentration of Contaminates:	2 (parts per million)		
Max Grndwater Concentration of Contaminates:	0 (parts per billion)		
Benzene:	0		
Maximum Benzene:	0		
Soil Action Needed:	Not reported		
Total of Extraction Flow Rate:	Not reported		
Estimated % of Contaminants Contained:	Not reported		
Contaminant Source:	Not reported		
Contaminant Concentration as of:	Not reported		
Contaminant Concentration (1):	Not reported		
Well or Boring Number (1):	Not reported		
Initial Level Concentration (1):	Not reported		
Current Level Concentration (1):	Not reported		
Contaminant Concentration (2):	Not reported		
Well or Boring Number (2):	Not reported		
Initial Level Concentration (2):	Not reported		
Current Level Concentration (2):	Not reported		
Contaminant Concentration (3):	Not reported		
Well or Boring Number (3):	Not reported		
Initial Level Concentration (3):	Not reported		
Current Level Concentration (3):	Not reported		
Number of Municipal Wells:	Not reported		
Number of Private Wells:	Not reported		
Closure Name:	Not reported		
Closure Date:	Not reported		
Soil Action Needed Start Date:	Not reported		
Soil Action Needed End Date:	Not reported		
Onsite Water Action Needed:	Not reported		
Onsite Water Action Needed Start Date:	Not reported		

MAP FINDINGS

Map ID
Direction
Distance
Elevation

Site

Database(s)

EDR ID Number
EPA ID Number

MOORE PROPERTY (Continued)

S100226240

Onsite Water Action Needed End Date:	Not reported
Off Site Water Action Needed:	Not reported
Off Site Water Action Needed Start Date:	Not reported
Off Site Water Action Needed End Date:	Not reported
Estimated % of Contamination Concentration:	Not reported
Enforcement & Regulatory Action (1):	Not reported
Enforcement Action Date (1):	Not reported
Enforcement & Regulatory Action (2):	Not reported
Enforcement Action Date (2):	Not reported
Enforcement & Regulatory Action (3):	Not reported
Enforcement Action Date (3):	Not reported
Enforcement & Regulatory Action (4):	Not reported
Enforcement Action Date (4):	Not reported
Enforcement & Regulatory Action (5):	Not reported
Enforcement Action Date (5):	Not reported
Enforcement & Regulatory Action (6):	Not reported
Enforcement Action Date (6):	Not reported
Enforcement & Regulatory Action (7):	Not reported
Enforcement Action Date (7):	Not reported
Enforcement & Regulatory Action (8):	Not reported
Enforcement Action Date (8):	Not reported
Enforcement & Regulatory Action (9):	Not reported
Enforcement Action Date (9):	Not reported
Enforcement & Regulatory Action (10):	Not reported
Enforcement Action Date (10):	Not reported
Immediate Response Actions:	NOT REPORTED
Remediation:	Not reported
Characterization	Not reported
Comments	Not reported

184
SW
1/2-1
Lower

ST ALBANS SENIOR CENTER
I-80 FRONTAGE ROAD, NORTH OF POWELL
EMERYVILLE, CA 94608

Cal-Sites

S102008252
N/A

MAP FINDINGS

Map ID
Direction
Distance
Elevation

Site

Database(s)

EDR ID Number
EPA ID Number

ST ALBANS SENIOR CENTER (Continued)

S102008252

CAL-SITES:

Facility ID: 01580001
 Facility Type: N/A
 Status: Not reported
 Status Date: 05/01/1992
 Lead: Not reported
 Region: 2 - BERKELEY
 Branch: NC - NORTH COAST
 File Name: Not reported
 Status Name: PROPERTY/SITE REFERRED TO ANOTHER AGENCY
 Lead Agency: N/A
 NPL: Not reported
 SIC: 58 RETAIL - EATING & DRINKING PLACES
 Staff Member Responsible for Site: Not reported
 Supervisor Responsible for Site: Not reported
 Region Water Control Board: SF - SAN FRANCISCO BAY
 Access: Uncontrolled
 Cortese: U
 Hazardous Ranking Score: Not reported
 Date Site Hazard Ranked: Not reported
 Groundwater Contamination: Confirmed
 No. of Contamination Sources: 1
 Lat/Long: Not reported
 Lat/long Method: Not reported
 State Assembly District Code: Not reported
 State Senate District: Not reported
 Activity: SITE SCREENING
 Activity Status: PROPERTY/SITE REFERRED TO ANOTHER AGENCY
 Background: Not reported
 Alternative Name: T ALBANS SENIOR CENTER
 Alternative Addr: I-80 FRONTAGE ROAD, NORTH OF POWELL
 EMERYVILLE, CA 94608
 Alternative Name: -80 FRONTAGE ROAD SITE
 Alternative Addr: I-80 FRONTAGE ROAD, NORTH OF POWELL
 EMERYVILLE, CA 94608
 Comment Date: 05/01/1992
 Comment: The EIR for a proposed 10 story Senior Center describes the plans for the site. The waterfront site is currently a vacant parcel west of the I80 frontage Rd. on the east edge of SF Bay. (The water-gate office tower complex is just to the southwest.) The Episcopal Church will own and operate the center; The developer is BCM Partners, 60 CA St., SF 94108. Total petroleum hydrocarbons and heavy metals including lead are common to this area. (Historically this land was created from waste fill on the west and dominated by heavy industrial facilities on the east.) The site will have to be investigated and remediated before the Senior Housing center can be built. A letter from the Department to the public agency proponent outlined the Dept's PEA process.
 Not reported

185
ESE
1/2-1
Higher

F/O 967 GRACE STREET
OAKLAND, CA 94608

CHMIRS

S100220241
N/A

MAP FINDINGS

Map ID
Direction
Distance
Elevation

Site

Database(s)

EDR ID Number
EPA ID Number

(Continued)

S100220241

CHMIRS:

OES Control Number:	9012173	DOT ID:	9189
DOT Hazard Class:	Miscellaneous hazardous material		
Chemical Name:	HAZARDOUS WASTE		
Extent of Release:	Not reported		
CAS Number:	Not reported	Quantity Released:	5
Environmental Contamination:	Ground	Property Use:	County/City Road
Incident Date:	01-AUG-90	Date Completed:	01-AUG-90

186
NE
1/2-1
Higher

C & M SERVICE STATION
ASHBY AVE (1441)
BERKELEY, CA 94702

Cortese **S101293393**
S Bay Reg. 2 **N/A**
LUST

State LUST:

Facility Type:	ACTIVE	Cross Street:	Not reported
Reg Board:	San Francisco Bay Region	Qty Leaked:	Not reported
Chemical:	Misc. Motor Vehicle Fuels		
Lead Agency:	Local Agency		
Case Type:	Other ground water affected		
Status:	Preliminary site assessment underway		
Abate Method:	No Action Taken - no action has as yet been taken at the site		
Review Date:	01/11/1996	Confirm Leak:	Not reported
Workplan:	Not reported	Prelim Assess:	01/11/1996
Pollution Char:	Not reported	Remed Plan:	Not reported
Remed Action:	Not reported	Monitoring:	Not reported
Close Date:	Not reported	Release Date:	03/07/1990

CORTESE:

Facility ID: 01-000384 Data Source: LTNKA

South Bay Region 2:

Facility ID:	01-0250	Staff:	Not reported
Case Number:	Not reported	File Number:	Not reported
Last Update:	Not reported	Case Type:	Not reported
RWQCB Initials:	Not reported	EPA Contact:	Not reported
DOHS Initials:	Not reported	Map Number:	Not reported
Type:	Other ground water or surface water is affected or threatened		
Lead:	Local Agency (Santa Clara Valley Water District)		
Facility Status:	Not reported		
Discovered Date:	Not reported		
Facility Description:	Not reported		
Phase of Work by Responsible Party:	3		
National Priority List:	NOT REPORTED		
Primary Substance Spilled:	Misc. Motor Vehicle Fuels		
Secondary Substance Spilled:	NOT REPORTED		
Problem Caused by UST:	No		
Contaminant Concentration Type (1):	Not reported		
Key Contaminant Concentration (1):	Not reported		
Initial Maximum Concentration (1):	Not reported		
Current Maximum Concentration (1):	Not reported		
Contaminant Concentration Type (2):	Not reported		
Key Contaminant Concentration (2):	Not reported		
Initial Maximum Concentration (2):	Not reported		
Current Maximum Concentration (2):	Not reported		
Contaminant Concentration Type (3):	Not reported		
Key Contaminant Concentration (3):	Not reported		
Initial Maximum Concentration (3):	Not reported		

MAP FINDINGS

Map ID
 Direction
 Distance
 Elevation

Site

Database(s)

EDR ID Number
 EPA ID Number

C & M SERVICE STATION (Continued)

S101293393

Plume in Length (FT):	Not reported
Size Depth (FT):	Not reported
Municipal Drinking Wells Affected:	Not reported
Private Drinking Wells Affected:	Not reported
Current Maximum Concentration (3):	Not reported
Historical Minimum Depth to Groundwater:	Not reported
Maximum Soil Concentration of Contaminates:	0 (parts per million)
Max Grndwater Concentration of Contaminates:	0 (parts per billion)
Benzene:	0
Maximum Benzene:	0
Soil Action Needed:	Not reported
Total of Extraction Flow Rate:	Not reported
Estimated % of Contaminants Contained:	Not reported
Contaminant Source:	Not reported
Contaminant Concentration as of:	Not reported
Contaminant Concentration (1):	Not reported
Well or Boring Number (1):	Not reported
Initial Level Concentration (1):	Not reported
Current Level Concentration (1):	Not reported
Contaminant Concentration (2):	Not reported
Well or Boring Number (2):	Not reported
Initial Level Concentration (2):	Not reported
Current Level Concentration (2):	Not reported
Contaminant Concentration (3):	Not reported
Well or Boring Number (3):	Not reported
Initial Level Concentration (3):	Not reported
Current Level Concentration (3):	Not reported
Number of Municipal Wells:	Not reported
Number of Private Wells:	Not reported
Closure Name:	Not reported
Closure Date:	Not reported
Soil Action Needed Start Date:	Not reported
Soil Action Needed End Date:	Not reported
Onsite Water Action Needed:	Not reported
Onsite Water Action Needed Start Date:	Not reported
Onsite Water Action Needed End Date:	Not reported
Off Site Water Action Needed:	Not reported
Off Site Water Action Needed Start Date:	Not reported
Off Site Water Action Needed End Date:	Not reported
Estimated % of Contamination Concentration:	Not reported
Enforcement & Regulatory Action (1):	Not reported
Enforcement Action Date (1):	Not reported
Enforcement & Regulatory Action (2):	Not reported
Enforcement Action Date (2):	Not reported
Enforcement & Regulatory Action (3):	Not reported
Enforcement Action Date (3):	Not reported
Enforcement & Regulatory Action (4):	Not reported
Enforcement Action Date (4):	Not reported
Enforcement & Regulatory Action (5):	Not reported
Enforcement Action Date (5):	Not reported
Enforcement & Regulatory Action (6):	Not reported
Enforcement Action Date (6):	Not reported
Enforcement & Regulatory Action (7):	Not reported
Enforcement Action Date (7):	Not reported
Enforcement & Regulatory Action (8):	Not reported
Enforcement Action Date (8):	Not reported

MAP FINDINGS

Map ID Direction Distance Elevation	Site	Database(s)	EDR ID Number EPA ID Number
	C & M SERVICE STATION (Continued)		S101293393
	Enforcement & Regulatory Action (9):	Not reported	
	Enforcement Action Date (9):	Not reported	
	Enforcement & Regulatory Action (10):	Not reported	
	Enforcement Action Date (10):	Not reported	
	Immediate Response Actions:	NOT REPORTED	
	Remediation:	Not reported	
	Characterization:	Not reported	
	Comments:	Not reported	
187 SSW 1/2-1 Lower	SHELLMOUND VENTURE PROJECT SHELLMOUND ST (NO STREET NBR) EMERYVILLE, CA	Cortese	S101306384 N/A
	CORTESE: Facility ID: 01-000953 Data Source: CALSI		
188 North 1/2-1 Higher	2720 SAN PABLO AVENUE BERKELEY, CA 94702	CHMIRS	S100275768 N/A
	CHMIRS: OES Control Number: 9010945 DOT ID: 9189 DOT Hazard Class: Miscellaneous hazardous material Chemical Name: UNKNOWN HAZ MAT NOS HAZARDOUS WASTE Extent of Release: Not reported CAS Number: Not reported Quantity Released: 0 Environmental Contamination: None Reported Property Use: Mercantile, Business Incident Date: 21-MAY-90 Date Completed: 21-MAY-90		
AP189 NNW 1/2-1 Higher	ELECTRO-COATING INC - PLANT 21 893 CARLETON ST BERKELEY, CA 94710	Cal-Sites	S102008196 N/A

MAP FINDINGS

Map ID
Direction
Distance
Elevation

Site

Database(s)

EDR ID Number
EPA ID Number

ELECTRO-COATING INC - PLANT 21 (Continued)

S102008196

CAL-SITES:

Facility ID: 01340001
 Facility Type: N/A
 Status: Not reported
 Status Date: 10/21/1987
 Lead: Not reported
 Region: 2 - BERKELEY
 Branch: NC - NORTH COAST
 File Name: Not reported
 Status Name: PROPERTY/SITE REFERRED TO ANOTHER AGENCY
 Lead Agency: N/A
 NPL: Not reported
 SIC: 34 MANU - FABRICATED METAL PRODUCTS
 Staff Member Responsible for Site: Not reported
 Supervisor Responsible for Site: Not reported
 Region Water Control Board: SF - SAN FRANCISCO BAY
 Access: Not reported
 Cortese: Not reported
 Hazardous Ranking Score: Not reported
 Date Site Hazard Ranked: Not reported
 Groundwater Contamination: Not reported
 No. of Contamination Sources: 0
 Lat/Long: Not reported
 Lat/long Method: Not reported
 State Assembly District Code: Not reported
 State Senate District: Not reported
 Activity: SITE SCREENING
 Activity Status: PROPERTY/SITE REFERRED TO ANOTHER AGENCY
 Activity: PRELIMINARY ASSESSMENT
 Activity Status: PROPERTY/SITE REFERRED TO ANOTHER AGENCY
 Background: Not reported
 Alternative Name: LECTROPLATING INC
 Alternative Addr: 893 CARLETON STREET
 BERKELEY, CA 94710
 Alternative Name: LECTRO-COATING INC - PLANT 21
 Alternative Addr: 893 CARLETON STREET
 BERKELEY, CA 94710
 Comment Date: 11/01/1965
 Comment: Inspection (State): RWQCB Req -- Stop discharge of waste to on-site well.
 Questionnaire sent.
 Questionnaire received: Hauler -- IT Corp, 4574 Pacheco Bl,
 Waste Type: Plating wastes.
 RWQCB will assume lead. Awaiting cleanup of Emeryville site before taking action at Berkeley site.
 Inspection (local): Berkeley Environmental Health Dept issued request for Hazardous Materials Storage Disclosure Form. Received 03/06/87.
 Site reported for Proposition 65.
 Preliminary Assessment Done: Recommend Site Inspection (low priority) -- owner in Chapter 11 Facility has a history of numerous spills of hazardous waste to soil.
 Submit to EPA: NFA based on available information.
 Site listed on Cortese.
 Not reported
 Not reported
 This facility is a possible source for the Cr(VI) found in

MAP FINDINGS

Map ID
Direction
Distance
Elevation

Site

Database(s)

EDR ID Number
EPA ID Number

ELECTRO-COATING INC - PLANT 21 (Continued)

S102008196

groundwater below a neighboring facility (Macauley Foundry, 811 Carleton, Berkeley). There is no on-site data available Chromium was found at up to 60ppm in soil and 30 ppm in groundwater at the Macauley facility. The site appears to have no exposed soil, all areas not covered by the building appear to be paved. This facility has a sister facility in Emeryville at 1401 Park St., which has soil and groundwater contaminated with chromium and TCE. A former employee of the city of Berkeley said he believed that in the past the facility disposed of wastes into the ground. The only known use of groundwater in the immediate vicinity is for industrial purposes, according to the well inventory provided the Alameda County Public Works Dept. A hazard ranking package will be prepared.
Not reported
Not reported

AP190
NNW
1/2-1
Higher

**ELECTRO COATINGS
893 CARLETON ST
BERKELEY, CA 94710**

**FINDS 1000181777
RCRIS-LQG CAD009116211
CERC-NFRAP
UST
Cortese
Ca. FID
HAZNET
S Bay Reg. 2
CA SLIC**

CERCLIS-NFRAP Classification Data:

Site Incident Category: Not reported
Ownership Status: UNKNOWN
EPA Notes: Not reported

Federal Facility: NO
NPL Status: NOT ON NPL

CERCLIS-NFRAP Assessment History:

Assessment: DISCOVERY
Assessment: PRELIMINARY ASSESSMENT

Completed: 11/01/84
Completed: 12/01/87

RCRIS:

Owner: MECHANICS BANK OF RICHMOND
(415) 232-5253

Contact: ENVIRONMENTAL MANAGER
(415) 428-1303

Record Date: 08/07/80

Classification: Large Quantity Generator

BIENNIAL REPORTS:

Last Biennial Reporting Year: 1995

<u>Waste</u>	<u>Quantity (Lbs)</u>	<u>Waste</u>	<u>Quantity (Lbs)</u>
D002	40529.50	D006	10867.50
D007	222647.00	D008	14279.50
D010	20550.00		

MAP FINDINGS

Map ID
Direction
Distance
Elevation

Site

Database(s)

EDR ID Number
EPA ID Number

ELECTRO COATINGS (Continued)

1000181777

Used Oil Recyc: No
Violation Status: No violations found

HAZNET:

Year:	1993	Tepaid:	CAD000088252
Gepaid:	CAD009116211	Telephone:	(510) 849-4075
Contact:	TOM W MARTIN	Tons:	Not reported
Gen County:	Alameda		
Tsd Name:	Not reported		
Tsd Address:	Not reported		
	Not reported		
	Not reported		
Tsd County:	Los Angeles		
Mailing Address:	893 CARLETON ST		
	Not reported		
	BERKELEY, CA 94710		
Category:	Blank or unknown		
Disposal Method:	Transfer station		
Year:	Not reported	Tepaid:	CAD000088252
Gepaid:	CAD009116211	Telephone:	Not reported
Contact:	Not reported	Tons:	22
Gen County:	Not reported		
Tsd Name:	R & R INDUSTRIAL WASTE HAULERS INC		
Tsd Address:	12618 S MAIN ST		
	Not reported		
	LOS ANGELES		
Tsd County:	Los Angeles		
Mailing Address:	Not reported		
	Not reported		
	Not reported		
Category:	Unspecified aqueous solution		
Disposal Method:	Transfer station		

CORTESE:

Facility ID: 01-000002 Data Source: CALSI

South Bay Region 2:

Facility ID:	01S0311	Staff:	SA
Case Number:	Not reported	File Number:	Not reported
Last Update:	Not reported	Case Type:	Not reported
RWQCB Initials:	Not reported	EPA Contact:	Not reported
DOHS Initials:	Not reported	Map Number:	Not reported
Type:	Not reported		
Lead:	Regional Water Quality Board		
Facility Status:	INACTIVE		
Discovered Date:	Not reported		
Facility Description:	Not reported		
Phase of Work by Responsible Party:	NOT REPORTED		
National Priority List:	NOT REPORTED		
Primary Substance Spilled:	NOT REPORTED		
Secondary Substance Spilled:	NOT REPORTED		
Problem Caused by UST:	No		
Contaminant Concentration Type (1):	Not reported		
Key Contaminant Concentration (1):	Not reported		
Initial Maximum Concentration (1):	Not reported		
Current Maximum Concentration (1):	Not reported		
Contaminant Concentration Type (2):	Not reported		

MAP FINDINGS

Map ID
 Direction
 Distance
 Elevation

Site

Database(s)

EDR ID Number
 EPA ID Number

ELECTRO COATINGS (Continued)

1000181777

Key Contaminant Concentration (2):	Not reported
Initial Maximum Concentration (2):	Not reported
Current Maximum Concentration (2):	Not reported
Contaminant Concentration Type (3):	Not reported
Key Contaminant Concentration (3):	Not reported
Initial Maximum Concentration (3):	Not reported
Plume in Length (FT):	Not reported
Size Depth (FT):	Not reported
Municipal Drinking Wells Affected:	Not reported
Private Drinking Wells Affected:	Not reported
Current Maximum Concentration (3):	Not reported
Historical Minimum Depth to Groundwater:	Not reported
Maximum Soil Concentration of Contaminates:	Not reported
Max Grndwater Concentration of Contaminates:	Not reported
Benzene:	Not reported
Maximum Benzene:	Not reported
Soil Action Needed:	Not reported
Total of Extraction Flow Rate:	Not reported
Estimated % of Contaminants Contained:	Not reported
Contaminant Source:	Not reported
Contaminant Concentration as of:	Not reported
Contaminant Concentration (1):	Not reported
Well or Boring Number (1):	Not reported
Initial Level Concentration (1):	Not reported
Current Level Concentration (1):	Not reported
Contaminant Concentration (2):	Not reported
Well or Boring Number (2):	Not reported
Initial Level Concentration (2):	Not reported
Current Level Concentration (2):	Not reported
Contaminant Concentration (3):	Not reported
Well or Boring Number (3):	Not reported
Initial Level Concentration (3):	Not reported
Current Level Concentration (3):	Not reported
Number of Municipal Wells:	Not reported
Number of Private Wells:	Not reported
Closure Name:	Not reported
Closure Date:	Not reported
Soil Action Needed Start Date:	Not reported
Soil Action Needed End Date:	Not reported
Onsite Water Action Needed:	Not reported
Onsite Water Action Needed Start Date:	Not reported
Onsite Water Action Needed End Date:	Not reported
Off Site Water Action Needed:	Not reported
Off Site Water Action Needed Start Date:	Not reported
Off Site Water Action Needed End Date:	Not reported
Estimated % of Contamination Concentration:	Not reported
Enforcement & Regulatory Action (1):	Not reported
Enforcement Action Date (1):	Not reported
Enforcement & Regulatory Action (2):	Not reported
Enforcement Action Date (2):	Not reported
Enforcement & Regulatory Action (3):	Not reported
Enforcement Action Date (3):	Not reported
Enforcement & Regulatory Action (4):	Not reported
Enforcement Action Date (4):	Not reported
Enforcement & Regulatory Action (5):	Not reported
Enforcement Action Date (5):	Not reported

MAP FINDINGS

Map ID
Direction
Distance
Elevation

Site

Database(s)

EDR ID Number
EPA ID Number

ELECTRO COATINGS (Continued)

1000181777

Enforcement & Regulatory Action (6):	Not reported
Enforcement Action Date (6):	Not reported
Enforcement & Regulatory Action (7):	Not reported
Enforcement Action Date (7):	Not reported
Enforcement & Regulatory Action (8):	Not reported
Enforcement Action Date (8):	Not reported
Enforcement & Regulatory Action (9):	Not reported
Enforcement Action Date (9):	Not reported
Enforcement & Regulatory Action (10):	Not reported
Enforcement Action Date (10):	Not reported
Immediate Response Actions:	NOT REPORTED
Remediation:	Not reported
Characterization	Not reported
Comments	Not reported

FID:

Facility ID:	01000002	Regulate ID:	00003412
Reg By:	Active Underground Storage Tank Location		
Cortese Code:	Not reported	SIC Code:	Not reported
Status:	Active	Facility Tel:	(415) 849-4075
Mail To:	Not reported		
	SAME		
	BERKELEY, CA 94710		
Contact:	Not reported	Contact Tel:	Not reported
DUNs No:	Not reported	NPDES No:	Not reported
Creation:	10/22/93	Modified:	00/00/00
EPA ID:	Not reported		
Comments:	Not reported		

MAP FINDINGS

Map ID
 Direction
 Distance
 Elevation

Site

Database(s)

EDR ID Number
 EPA ID Number

ELECTRO COATINGS (Continued)

1000181777

SLIC Region 2:

Facility ID:	01S0311	Last Site Update:	08/04/1994
Activity Status:	Inactive		
Case Engineer:	Sumadhu Arigala		
NPL Status:	Not an NPL site	Discovery Date:	Not reported
Case Type:	Not reported	Sample Date:	000003.*
Facility Desc:	Not reported		
Contamination:	Not reported		
Comment:	Not reported		
Contamination Level:		Not reported	
Number of Municipal Wells Contaminated by Site:		0	
Number of Private Wells Contaminated by Site:		0	
Soil Removal Action Taken/Needed:		Not reported	
Soil Removal or Contaminant Action Started:		Not reported	
Soil Removal or Contaminant Action Completed:		Not reported	
On-Site Groundwater Extraction or Containment is Needed:		Not reported	
On-Site Groundwater Extraction or Containment Started:		Not reported	
Off-Site Groundwater Extraction or Containment is Needed:		Not reported	
Off-Site Groundwater Extraction or Containment Started:		Not reported	
Length of Contamination Plume (Feet):		0	
Depth of Contamination Plume (Feet):		0	
Wells Closed Due To Contamination of Site:		Not reported	
Date of Wells Closure:		Not reported	
Nearest Public or Private Drinking Water Well (Feet):		0	
Under Jurisdiction of Lead Agency Date:		Not reported	
Latitude/Longitude:		Not reported	
Flow Rate:		0.0	
Flow Date:		000003.*	
Percent of Contaminants Contained:		0	
Contaminant Type:		Not reported	
EPA ID:		Not reported	
Stages of Site Investigation Process Initiated:			
Site Characterization Phase:		Not reported	
Post Site Characterization Phase:		Not reported	
Interim Remedial Action:		Not reported	
Post Interim Remedial Action:		Not reported	
Final Remedial Action Plan:		Not reported	
Remedial Action Order:		Not reported	
Final Remedial Action:		Not reported	
Post Final Remedial Action:		Not reported	

State UST:

Facility ID:	3412	Container Num:	1
Tank Num:	1	Year Installed:	1984
Tank Capacity:	2088		
Tank Used for:	WASTE	Tank Constrctn:	3/16 inches
Type of Fuel:	Not Reported		
Leak Detection:	Visual	Telephone:	(415) 849-4075
Contact Name:	WALTER LUND.	Region:	Not reported
Total Tanks:	9	Other Type:	METAL FINISHING
Facility Type:	2		

MAP FINDINGS

Map ID
Direction
Distance
Elevation

Site

Database(s)

EDR ID Number
EPA ID Number

ELECTRO COATINGS (Continued)

1000181777

Facility ID:	3412	Container Num:	2
Tank Num:	2	Year Installed:	1975
Tank Capacity:	3055		
Tank Used for:	PRODUCT	Tank Constrctn:	3/16 inches
Type of Fuel:	Not Reported	Telephone:	(415) 849-4075
Leak Detection:	Visual, Stock Inventor	Region:	Not reported
Contact Name:	WALTER LUND.	Other Type:	METAL FINISHING
Total Tanks:	9		
Facility Type:	2		
Facility ID:	3412	Container Num:	3
Tank Num:	3	Year Installed:	1976
Tank Capacity:	2060		
Tank Used for:	PRODUCT	Tank Constrctn:	3/16 inches
Type of Fuel:	Not Reported	Telephone:	(415) 849-4075
Leak Detection:	Visual, Stock Inventor	Region:	Not reported
Contact Name:	WALTER LUND.	Other Type:	METAL FINISHING
Total Tanks:	9		
Facility Type:	2		
Facility ID:	3412	Container Num:	4
Tank Num:	4	Year Installed:	1982
Tank Capacity:	3991		
Tank Used for:	PRODUCT	Tank Constrctn:	3/16 inches
Type of Fuel:	Not Reported	Telephone:	(415) 849-4075
Leak Detection:	Visual, Stock Inventor	Region:	Not reported
Contact Name:	WALTER LUND.	Other Type:	METAL FINISHING
Total Tanks:	9		
Facility Type:	2		
Facility ID:	3412	Container Num:	6
Tank Num:	5	Year Installed:	1970
Tank Capacity:	790		
Tank Used for:	PRODUCT	Tank Constrctn:	3/16 inches
Type of Fuel:	Not Reported	Telephone:	(415) 849-4075
Leak Detection:	Visual, Stock Inventor	Region:	Not reported
Contact Name:	WALTER LUND.	Other Type:	METAL FINISHING
Total Tanks:	9		
Facility Type:	2		
Facility ID:	3412	Container Num:	MURIATIC 1
Tank Num:	6	Year Installed:	1983
Tank Capacity:	582		
Tank Used for:	PRODUCT	Tank Constrctn:	1/4 inches
Type of Fuel:	Not Reported	Telephone:	(415) 849-4075
Leak Detection:	Visual, Stock Inventor	Region:	Not reported
Contact Name:	WALTER LUND.	Other Type:	METAL FINISHING
Total Tanks:	9		
Facility Type:	2		

MAP FINDINGS

Map ID
Direction
Distance
Elevation

Site

Database(s)

EDR ID Number
EPA ID Number

ELECTRO COATINGS (Continued)

1000181777

Facility ID:	3412	Container Num:	7
Tank Num:	7	Year Installed:	1971
Tank Capacity:	1176		
Tank Used for:	PRODUCT	Tank Constrctn:	3/16 inches
Type of Fuel:	Not Reported		
Leak Detection:	Visual, Stock Inventor	Telephone:	(415) 849-4075
Contact Name:	WALTER LUND.	Region:	Not reported
Total Tanks:	9	Other Type:	METAL FINISHING
Facility Type:	2		

Facility ID:	3412	Container Num:	ELECTR-STR
Tank Num:	8	Year Installed:	1970
Tank Capacity:	582		
Tank Used for:	PRODUCT	Tank Constrctn:	3/16 inches
Type of Fuel:	Not Reported		
Leak Detection:	Visual, Stock Inventor	Telephone:	(415) 849-4075
Contact Name:	WALTER LUND.	Region:	Not reported
Total Tanks:	9	Other Type:	METAL FINISHING
Facility Type:	2		

Facility ID:	3412	Container Num:	CAUSTIC 1
Tank Num:	9	Year Installed:	1970
Tank Capacity:	582		
Tank Used for:	PRODUCT	Tank Constrctn:	3/16 inches
Type of Fuel:	Not Reported		
Leak Detection:	Visual, Stock Inventor	Telephone:	(415) 849-4075
Contact Name:	WALTER LUND.	Region:	Not reported
Total Tanks:	9	Other Type:	METAL FINISHING
Facility Type:	2		

AP191
NNW
1/2-1
Higher

C-103 YARD
2700 7TH STEET
OAKLAND, CA 92626

Notify 65

S100178868
N/A

NOTIFY 65:

Date Reported:	Not reported	Staff Initials:	Not reported
Board File Number:	Not reported		
Facility Type:	Not reported		
Discharge Date:	Not reported		
Incident Description:	92626		

AP192
NNW
1/2-1
Higher

CARLETON BUSINESS CENTER
2700 7TH ST
BERKELEY, CA 94710

FINDS **1000233074**
RCRIS-LQG **CAD009173733**
TSCA
UST
Ca. FID
S Bay Reg. 2
LUST
CA SLIC
Cal-Sites
LUST

MAP FINDINGS

Map ID
Direction
Distance
Elevation

Site

Database(s)

EDR ID Number
EPA ID Number

CARLETON BUSINESS CENTER (Continued)

1000233074

RCRIS:

Owner: COLGATE-PALMOLIVE COMPANY
(212) 751-1200

Contact: ENVIRONMENTAL MANAGER
(415) 845-1500

Record Date: 08/14/80

Classification: Large Quantity Generator, Small Quantity Generator

Used Oil Recyc: No

Violation Status: No violations found

FINDS:

Other Pertinent Environmental Activity Identified at Site:
- Facility has an active water discharge permit (under PCS)

State LUST:

Facility Type	INACTIVE	Cross Street:	Not reported
Reg Board:	San Francisco Bay Region	Qty Leaked:	Not reported
Chemical:	Gasoline		
Lead Agency:	Local Agency		
Case Type:	Soil only		
Status:	Signed off, remedial action completed or deemed unnecessary		
Abate Method:	No Action Taken - no action has as yet been taken at the site		
Review Date:	11/20/1991	Confirm Leak:	Not reported
Workplan:	Not reported	Prelim Assess:	Not reported
Pollution Char:	Not reported	Remed Plan:	Not reported
Remed Action:	Not reported	Monitoring:	Not reported
Close Date:	03/06/1992	Release Date:	04/27/1989

Facility Type	INACTIVE	Cross Street:	Not reported
Reg Board:	San Francisco Bay Region	Qty Leaked:	Not reported
Chemical:	Gasoline		
Lead Agency:	Local Agency		
Case Type:	Soil only		
Status:	Signed off, remedial action completed or deemed unnecessary		
Abate Method:	No Action Taken - no action has as yet been taken at the site		
Review Date:	11/20/1991	Confirm Leak:	Not reported
Workplan:	Not reported	Prelim Assess:	Not reported
Pollution Char:	Not reported	Remed Plan:	Not reported
Remed Action:	Not reported	Monitoring:	Not reported
Close Date:	03/06/1992	Release Date:	04/27/1989

LUST Region 2:

Facility ID:	01-0280	Lat/Long:	37.8568360 / -122.2922290
Region:	2	Record Number:	2675
Entered Date:	06/06/1989	Last Review:	11/20/1991
Correspondence:	02/24/1992	Release Date:	04/27/1989
Case Number:	Not reported	Staff Initial:	KLG
How Discovered:	Tank Closure	Discovered Date:	04/27/1989
How Stopped:	Tank Closure	Stopped Date:	04/27/1989
Leak Source:	Tank	Leak Cause:	Structure Failure
Facility Status:	Not reported		
Update Status:	Not reported		
Review Status:	Not reported		
Priority:	Not reported		
Local Agency:	Berkeley		

MAP FINDINGS

Map ID
 Direction
 Distance
 Elevation

Site

Database(s)

EDR ID Number
 EPA ID Number

CARLETON BUSINESS CENTER (Continued)

1000233074

Case Type: Soil contamination has occurred at such low levels as to not pose a threat to water quality. One of the following sets of conditions must be met: 1.) Initial soil contamination is less then 100 parts per million below the tank 2.) Low permeable soil (silts & clay) 3.) No shallow ground water, >50' Or 4.) Monitoring wells have been installed in appropriate locations and water analysis shows non-detect.

Primary Substance: Gasoline
 Secondary Substance: Benzene
 Maximum Soil Concentration: 497
 Maximum Groundwater Impact: Free product in the well
 Current Benzene in Groundwater: 0
 Maximum Benzene Concentration: 0
 Nuber of Wells: Not reported
 Depth to Groundwater: 13
 MTBE Contamination Level: 0
 Interim Remediation: Yes
 Interim Remediation Date: 00/00/0000
 Lead Agency: Local Agency
 Case List: FUEL
 Enforcement Type: Not reported
 Enforcement Date: 00/00/0000
 Responsible Party Search: Not reported
 Funding: Federal

Date Status Was First Assigned - The following dates are assigned as the status progresses:

Leak Confirmed: 00/00/0000
 Workplan Submitted: 00/00/0000
 Assessment Underway: 00/00/0000
 Pollution Characterization: 00/00/0000
 Corrective Action Plan: 00/00/0000
 Enforcement Action Date: Not reported
 Remediation Underway: 00/00/0000
 Monitoring Begun: 00/00/0000
 Case Closed: 03/06/1992

Abatement: No Action Taken

Comments: URF ONLY, 37 PPM OF BENZ; CASE CLOSED 3/92!!

MAP FINDINGS

Map ID
Direction
Distance
Elevation

Site

Database(s)

EDR ID Number
EPA ID Number

CARLETON BUSINESS CENTER (Continued)

1000233074

CAL-SITES:

Facility ID: 01280047
 Facility Type: N/A
 Status: Not reported
 Status Date: 01/01/1985
 Lead: Not reported
 Region: 2 - BERKELEY
 Branch: NC - NORTH COAST
 File Name: Not reported
 Status Name: CERTIFIED
 Lead Agency: N/A
 NPL: Not reported
 SIC: 28 MANU - CHEMICALS & ALLIED PRODUCTS
 Staff Member Responsible for Site: Not reported
 Supervisor Responsible for Site: Not reported
 Region Water Control Board: Not reported
 Access: Not reported
 Cortese: Not reported
 Hazardous Ranking Score: Not reported
 Date Site Hazard Ranked: Not reported
 Groundwater Contamination: Not reported
 No. of Contamination Sources: 0
 Lat/Long: Not reported
 Lat/Long Method: Not reported
 State Assembly District Code: Not reported
 State Senate District: Not reported
 Activity: CERTIFICATION
 Activity Status: CERTIFIED
 Background: Not reported
 Alternative Name: OLGATE-PALMOLIVE
 Alternative Addr: 2700 7TH STREET
 BERKELEY, CA 94710
 Comment Date: 08/01/1980
 Comment: Questionnaire Received: No problems noted.
 Records Search: Site Certified in 1985. (Month and day
 information is not available. January 1 was chosen because
 it gives the earliest statute of limitations date.)

South Bay Region 2:

Facility ID:	01-0280	Staff:	Not reported
Case Number:	Not reported	File Number:	Not reported
Last Update:	Not reported	Case Type:	Not reported
RWQCB Initials:	Not reported	EPA Contact:	Not reported
DOHS Initials:	Not reported	Map Number:	Not reported
Type:	Only soil contamination has occurred and at such a low level as to not pose a threat to water quality		
Lead:	Local Agency (Santa Clara Valley Water District)		
Facility Status:	Not reported		
Discovered Date:	Not reported		
Facility Description:	Not reported		
Phase of Work by Responsible Party:	9		
National Priority List:	NOT REPORTED		
Primary Substance Spilled:	Gasoline		
Secondary Substance Spilled:	Benzene		
Problem Caused by UST:	No		
Contaminant Concentration Type (1):	Not reported		
Key Contaminant Concentration (1):	Not reported		
Initial Maximum Concentration (1):	Not reported		

MAP FINDINGS

Map ID
 Direction
 Distance
 Elevation

Site

Database(s)

EDR ID Number
 EPA ID Number

CARLETON BUSINESS CENTER (Continued)

1000233074

Current Maximum Concentration (1):	Not reported
Contaminant Concentration Type (2):	Not reported
Key Contaminant Concentration (2):	Not reported
Initial Maximum Concentration (2):	Not reported
Current Maximum Concentration (2):	Not reported
Contaminant Concentration Type (3):	Not reported
Key Contaminant Concentration (3):	Not reported
Initial Maximum Concentration (3):	Not reported
Plume in Length (FT):	Not reported
Size Depth (FT):	Not reported
Municipal Drinking Wells Affected:	Not reported
Private Drinking Wells Affected:	Not reported
Current Maximum Concentration (3):	Not reported
Historical Minimum Depth to Groundwater:	13 (Feet)
Maximum Soil Concentration of Contaminates:	497 (parts per million)
Max Grndwater Concentration of Contaminates:	99999999 (parts per billion)
Benzene:	0
Maximum Benzene:	0
Soil Action Needed:	Not reported
Total of Extraction Flow Rate:	Not reported
Estimated % of Contaminants Contained:	Not reported
Contaminant Source:	Not reported
Contaminant Concentration as of:	Not reported
Contaminant Concentration (1):	Not reported
Well or Boring Number (1):	Not reported
Initial Level Concentration (1):	Not reported
Current Level Concentration (1):	Not reported
Contaminant Concentration (2):	Not reported
Well or Boring Number (2):	Not reported
Initial Level Concentration (2):	Not reported
Current Level Concentration (2):	Not reported
Contaminant Concentration (3):	Not reported
Well or Boring Number (3):	Not reported
Initial Level Concentration (3):	Not reported
Current Level Concentration (3):	Not reported
Number of Municipal Wells:	Not reported
Number of Private Wells:	Not reported
Closure Name:	Not reported
Closure Date:	Not reported
Soil Action Needed Start Date:	Not reported
Soil Action Needed End Date:	Not reported
Onsite Water Action Needed:	Not reported
Onsite Water Action Needed Start Date:	Not reported
Onsite Water Action Needed End Date:	Not reported
Off Site Water Action Needed:	Not reported
Off Site Water Action Needed Start Date:	Not reported
Off Site Water Action Needed End Date:	Not reported
Estimated % of Contamination Concentration:	Not reported
Enforcement & Regulatory Action (1):	Not reported
Enforcement Action Date (1):	Not reported
Enforcement & Regulatory Action (2):	Not reported
Enforcement Action Date (2):	Not reported
Enforcement & Regulatory Action (3):	Not reported
Enforcement Action Date (3):	Not reported
Enforcement & Regulatory Action (4):	Not reported
Enforcement Action Date (4):	Not reported

MAP FINDINGS

Map ID
 Direction
 Distance
 Elevation

Site

Database(s)

EDR ID Number
 EPA ID Number

CARLETON BUSINESS CENTER (Continued)

1000233074

Contaminant Concentration as of:	Not reported
Contaminant Concentration (1):	Not reported
Well or Boring Number (1):	Not reported
Initial Level Concentration (1):	Not reported
Current Level Concentration (1):	Not reported
Contaminant Concentration (2):	Not reported
Well or Boring Number (2):	Not reported
Initial Level Concentration (2):	Not reported
Current Level Concentration (2):	Not reported
Contaminant Concentration (3):	Not reported
Well or Boring Number (3):	Not reported
Initial Level Concentration (3):	Not reported
Current Level Concentration (3):	Not reported
Number of Municipal Wells:	Not reported
Number of Private Wells:	Not reported
Closure Name:	Not reported
Closure Date:	Not reported
Soil Action Needed Start Date:	Not reported
Soil Action Needed End Date:	Not reported
Onsite Water Action Needed:	Not reported
Onsite Water Action Needed Start Date:	Not reported
Onsite Water Action Needed End Date:	Not reported
Off Site Water Action Needed:	Not reported
Off Site Water Action Needed Start Date:	Not reported
Off Site Water Action Needed End Date:	Not reported
Estimated % of Contamination Concentration:	Not reported
Enforcement & Regulatory Action (1):	Not reported
Enforcement Action Date (1):	Not reported
Enforcement & Regulatory Action (2):	Not reported
Enforcement Action Date (2):	Not reported
Enforcement & Regulatory Action (3):	Not reported
Enforcement Action Date (3):	Not reported
Enforcement & Regulatory Action (4):	Not reported
Enforcement Action Date (4):	Not reported
Enforcement & Regulatory Action (5):	Not reported
Enforcement Action Date (5):	Not reported
Enforcement & Regulatory Action (6):	Not reported
Enforcement Action Date (6):	Not reported
Enforcement & Regulatory Action (7):	Not reported
Enforcement Action Date (7):	Not reported
Enforcement & Regulatory Action (8):	Not reported
Enforcement Action Date (8):	Not reported
Enforcement & Regulatory Action (9):	Not reported
Enforcement Action Date (9):	Not reported
Enforcement & Regulatory Action (10):	Not reported
Enforcement Action Date (10):	Not reported
Immediate Response Actions:	NOT REPORTED
Remediation:	Not reported
Characterization:	Not reported
Comments:	Not reported

Facility ID:	01S0059	Staff:	SA
Case Number:	Not reported	File Number:	Not reported
Last Update:	Not reported	Case Type:	Not reported
RWQCB Initials:	Not reported	EPA Contact:	Not reported
DOHS Initials:	Not reported	Map Number:	Not reported
Type:	Not reported		

MAP FINDINGS

Map ID
 Direction
 Distance
 Elevation

Site

Database(s)

EDR ID Number
 EPA ID Number

CARLETON BUSINESS CENTER (Continued)

1000233074

Off Site Water Action Needed Start Date:	Not reported
Off Site Water Action Needed End Date:	Not reported
Estimated % of Contamination Concentration:	Not reported
Enforcement & Regulatory Action (1):	Not reported
Enforcement Action Date (1):	Not reported
Enforcement & Regulatory Action (2):	Not reported
Enforcement Action Date (2):	Not reported
Enforcement & Regulatory Action (3):	Not reported
Enforcement Action Date (3):	Not reported
Enforcement & Regulatory Action (4):	Not reported
Enforcement Action Date (4):	Not reported
Enforcement & Regulatory Action (5):	Not reported
Enforcement Action Date (5):	Not reported
Enforcement & Regulatory Action (6):	Not reported
Enforcement Action Date (6):	Not reported
Enforcement & Regulatory Action (7):	Not reported
Enforcement Action Date (7):	Not reported
Enforcement & Regulatory Action (8):	Not reported
Enforcement Action Date (8):	Not reported
Enforcement & Regulatory Action (9):	Not reported
Enforcement Action Date (9):	Not reported
Enforcement & Regulatory Action (10):	Not reported
Enforcement Action Date (10):	Not reported
Immediate Response Actions:	NOT REPORTED
Remediation:	Not reported
Characterization:	Not reported
Comments:	Not reported

MAP FINDINGS

Map ID
Direction
Distance
Elevation

Site

Database(s)

EDR ID Number
EPA ID Number

CARLETON BUSINESS CENTER (Continued)

1000233074

Facility ID:	01S0107	Last Site Update:	10/10/1997
Activity Status:	Closed - No Further Action		
Case Engineer:	George Lincoln		
NPL Status:	Not an NPL site	Discovery Date:	Not reported
Case Type:	TK	Sample Date:	000003.*
Facility Desc:	WAS COLGATE PALMOLIVE		
Contamination:	Not reported		
Comment:	FINAL CLOSURE GIVEN 8/5/97		
Contamination Level:		Not reported	
Number of Municipal Wells Contaminated by Site:		0	
Number of Private Wells Contaminated by Site:		0	
Soil Removal Action Taken/Needed:		Not reported	
Soil Removal or Contaminant Action Started:		Not reported	
Soil Removal or Contaminant Action Completed:		Not reported	
On-Site Groundwater Extraction or Containment is Needed:		Not reported	
On-Site Groundwater Extraction or Containment Started:		Not reported	
Off-Site Groundwater Extraction or Containment is Needed:		Not reported	
Off-Site Groundwater Extraction or Containment Started:		Not reported	
Length of Contamination Plume (Feet):		0	
Depth of Contamination Plume (Feet):		0	
Wells Closed Due To Contamination of Site:		Not reported	
Date of Wells Closure:		Not reported	
Nearest Public or Private Drinking Water Well (Feet):		0	
Under Jurisdiction of Lead Agency Date:		Not reported	
Latitude/Longitude:		Not reported	
Flow Rate:		0.0	
Flow Date:		000003.*	
Percent of Contaminants Contained:		0	
Contaminant Type:		Not reported	
EPA ID:		Not reported	
Stages of Site Investigation Process Initiated:			
Site Characterization Phase:		Not reported	
Post Site Characterization Phase:		Not reported	
Interim Remedial Action:		Not reported	
Post Interim Remedial Action:		Not reported	
Final Remedial Action Plan:		Not reported	
Remedial Action Order:		Not reported	
Final Remedial Action:		Not reported	
Post Final Remedial Action:		Not reported	

State UST:

Facility ID:	48029	Container Num:	1
Tank Num:	1	Year Installed:	Not reported
Tank Capacity:	6500		
Tank Used for:	PRODUCT	Tank Constrcn:	1/4 inches
Type of Fuel:	Not Reported		
Leak Detection:	Stock Inventor	Telephone:	(415) 845-1500
Contact Name:	RALPH TIERNEY	Region:	Not reported
Total Tanks:	4	Other Type:	INDUSTRIAL PLANT
Facility Type:	2		

MAP FINDINGS

Map ID
Direction
Distance
Elevation

Site

Database(s)

EDR ID Number
EPA ID Number

CARLETON BUSINESS CENTER (Continued)

1000233074

Facility ID: 48029	Container Num: 2
Tank Num: 2	Year Installed: Not reported
Tank Capacity: 6600	
Tank Used for: PRODUCT	Tank Constrctn: 1/4 inches
Type of Fuel: Not Reported	
Leak Detection: Stock Inventor	Telephone: (415) 845-1500
Contact Name: RALPH TIERNEY	Region: Not reported
Total Tanks: 4	Other Type: INDUSTRIAL PLANT
Facility Type: 2	

Facility ID: 48029	Container Num: 3
Tank Num: 3	Year Installed: Not reported
Tank Capacity: 1000	
Tank Used for: PRODUCT	Tank Constrctn: Not reported
Type of Fuel: UNLEADED	
Leak Detection: Stock Inventor	Telephone: (415) 845-1500
Contact Name: RALPH TIERNEY	Region: Not reported
Total Tanks: 4	Other Type: INDUSTRIAL PLANT
Facility Type: 2	

Facility ID: 48029	Container Num: 4
Tank Num: 4	Year Installed: Not reported
Tank Capacity: 12300	
Tank Used for: PRODUCT	Tank Constrctn: Not reported
Type of Fuel: DIESEL	
Leak Detection: Stock Inventor	Telephone: (415) 845-1500
Contact Name: RALPH TIERNEY	Region: Not reported
Total Tanks: 4	Other Type: INDUSTRIAL PLANT
Facility Type: 2	

193
NNW
1/2-1
Lower

**MACAULAY FOUNDRY
CARLETON (811)
BERKELEY, CA 94710**

Cortese

**S101293395
N/A**

CORTESE:
Facility ID: 01-001053 Data Source: LTNKA

194
NNW
1/2-1
Higher

**C-103 YARD
7TH ST (2700)
OAKLAND, CA**

Cortese

**S101306698
N/A**

CORTESE:
Facility ID: 01-000385 Data Source: LTNKA

195
North
1/2-1
Higher

**BERKELEY HUMANE SOCIETY
9TH ST (2700)
BERKELEY, CA 94702**

**Cortese
S Bay Reg. 2
LUST**

**S101293441
N/A**

MAP FINDINGS

Map ID
Direction
Distance
Elevation

Site

Database(s)

EDR ID Number
EPA ID Number

BERKELEY HUMANE SOCIETY (Continued)

S101293441

State LUST:

Facility Type:	INACTIVE	Cross Street:	Not reported
Reg Board:	San Francisco Bay Region	Qty Leaked:	Not reported
Chemical:	Xylene		
Lead Agency:	Local Agency		
Case Type:	Soil only		
Status:	Signed off, remedial action completed or deemed unnecessary		
Abate Method:	No Action Taken - no action has as yet been taken at the site		
Review Date:	01/11/1996	Confirm Leak:	Not reported
Workplan:	Not reported	Prelim Assess:	Not reported
Pollution Char:	Not reported	Remed Plan:	Not reported
Remed Action:	Not reported	Monitoring:	Not reported
Close Date:	07/25/1994	Release Date:	01/31/1991

Facility Type:	INACTIVE	Cross Street:	Not reported
Reg Board:	San Francisco Bay Region	Qty Leaked:	Not reported
Chemical:	Xylene		
Lead Agency:	Local Agency		
Case Type:	Soil only		
Status:	Signed off, remedial action completed or deemed unnecessary		
Abate Method:	No Action Taken - no action has as yet been taken at the site		
Review Date:	01/11/1996	Confirm Leak:	Not reported
Workplan:	Not reported	Prelim Assess:	Not reported
Pollution Char:	Not reported	Remed Plan:	Not reported
Remed Action:	Not reported	Monitoring:	Not reported
Close Date:	07/25/1994	Release Date:	01/31/1991

LUST Region 2:

Facility ID:	01-0194	Lat/Long:	37.8574440 / -122.2899670
Region:	2	Record Number:	2568
Entered Date:	06/06/1991	Last Review:	01/11/1996
Correspondence:	01/30/1992	Release Date:	01/31/1991
Case Number:	Not reported	Staff Initial:	KLG
How Discovered:	Tank Closure	Discovered Date:	01/31/1991
How Stopped:	Tank Closure	Stopped Date:	01/31/1991
Leak Source:	Tank	Leak Cause:	Structure Failure

Facility Status: Not reported
Update Status: File archived
Review Status: Not reported
Priority: Not reported
Local Agency: Berkeley
Case Type: Soil contamination has occurred at such low levels as to not pose a threat to water quality. One of the following sets of conditions must be met: 1.) Initial soil contamination is less than 100 parts per million below the tank 2.) Low permeable soil (silts & clay) 3.) No shallow ground water, >50' Or 4.) Monitoring wells have been installed in appropriate locations and water analysis shows non-detect.

Primary Substance:	Xylene
Secondary Substance:	Not reported
Maximum Soil Concentration:	0
Maximum Groundwater Impact:	Not reported
Current Benzene in Groundwater:	0
Maximum Benzene Concentration:	0
Nuber of Wells:	Not reported
Depth to Groundwater:	Not reported
MTBE Contamination Level:	0
Interim Remediation:	Yes

MAP FINDINGS

Map ID
Direction
Distance
Elevation

Site

Database(s)

EDR ID Number
EPA ID Number

BERKELEY HUMANE SOCIETY (Continued)

S101293441

Interim Remediation Date: 00/00/0000
 Lead Agency: Local Agency
 Case List: FUEL
 Enforcement Type: 0
 Enforcement Date: 00/00/0000
 Responsible Party Search: Not reported
 Funding: Federal
 Date Status Was First Assigned - The following dates are assigned as the status progresses:
 Leak Confirmed: 00/00/0000
 Workplan Submitted: 00/00/0000
 Assessment Underway: 00/00/0000
 Pollution Characterization: 00/00/0000
 Corrective Action Plan: 00/00/0000
 Enforcement Action Date: Not reported
 Remediation Underway: 00/00/0000
 Monitoring Begun: 00/00/0000
 Case Closed: 07/25/1994
 Abatement: No Action Taken
 Comments: ARCHIVED 6/6/96 CONTROL NO 120-074 074

CORTESE:

Facility ID: 01-000314 Data Source: LTNKA

South Bay Region 2:

Facility ID:	01-0194	Staff:	Not reported
Case Number:	Not reported	File Number:	Not reported
Last Update:	Not reported	Case Type:	Not reported
RWQCB Initials:	Not reported	EPA Contact:	Not reported
DOHS Initials:	Not reported	Map Number:	Not reported

Type: Only soil contamination has occurred and at such a low level as to not pose a threat to water quality
 Lead: Local Agency (Santa Clara Valley Water District)
 Facility Status: Not reported
 Discovered Date: Not reported
 Facility Description: Not reported
 Phase of Work by Responsible Party: 9
 National Priority List: NOT REPORTED
 Primary Substance Spilled: Xylene
 Secondary Substance Spilled: NOT REPORTED
 Problem Caused by UST: No
 Contaminant Concentration Type (1): Not reported
 Key Contaminant Concentration (1): Not reported
 Initial Maximum Concentration (1): Not reported
 Current Maximum Concentration (1): Not reported
 Contaminant Concentration Type (2): Not reported
 Key Contaminant Concentration (2): Not reported
 Initial Maximum Concentration (2): Not reported
 Current Maximum Concentration (2): Not reported
 Contaminant Concentration Type (3): Not reported
 Key Contaminant Concentration (3): Not reported
 Initial Maximum Concentration (3): Not reported
 Plume in Length (FT): Not reported
 Size Depth (FT): Not reported
 Municipal Drinking Wells Affected: Not reported
 Private Drinking Wells Affected: Not reported
 Current Maximum Concentration (3): Not reported
 Historical Minimum Depth to Groundwater: Not reported
 Maximum Soil Concentration of Contaminates: 0 (parts per million)
 Max Grndwater Concentration of Contaminates: 0 (parts per billion)

MAP FINDINGS

Map ID
 Direction
 Distance
 Elevation

Site

Database(s)

EDR ID Number
 EPA ID Number

BERKELEY HUMANE SOCIETY (Continued)

S101293441

Benzene:	0
Maximum Benzene:	0
Soil Action Needed:	Not reported
Total of Extraction Flow Rate:	Not reported
Estimated % of Contaminants Contained:	Not reported
Contaminant Source:	Not reported
Contaminant Concentration as of:	Not reported
Contaminant Concentration (1):	Not reported
Well or Boring Number (1):	Not reported
Initial Level Concentration (1):	Not reported
Current Level Concentration (1):	Not reported
Contaminant Concentration (2):	Not reported
Well or Boring Number (2):	Not reported
Initial Level Concentration (2):	Not reported
Current Level Concentration (2):	Not reported
Contaminant Concentration (3):	Not reported
Well or Boring Number (3):	Not reported
Initial Level Concentration (3):	Not reported
Current Level Concentration (3):	Not reported
Number of Municipal Wells:	Not reported
Number of Private Wells:	Not reported
Closure Name:	Not reported
Closure Date:	Not reported
Soil Action Needed Start Date:	Not reported
Soil Action Needed End Date:	Not reported
Onsite Water Action Needed:	Not reported
Onsite Water Action Needed Start Date:	Not reported
Onsite Water Action Needed End Date:	Not reported
Off Site Water Action Needed:	Not reported
Off Site Water Action Needed Start Date:	Not reported
Off Site Water Action Needed End Date:	Not reported
Estimated % of Contamination Concentration:	Not reported
Enforcement & Regulatory Action (1):	Not reported
Enforcement Action Date (1):	Not reported
Enforcement & Regulatory Action (2):	Not reported
Enforcement Action Date (2):	Not reported
Enforcement & Regulatory Action (3):	Not reported
Enforcement Action Date (3):	Not reported
Enforcement & Regulatory Action (4):	Not reported
Enforcement Action Date (4):	Not reported
Enforcement & Regulatory Action (5):	Not reported
Enforcement Action Date (5):	Not reported
Enforcement & Regulatory Action (6):	Not reported
Enforcement Action Date (6):	Not reported
Enforcement & Regulatory Action (7):	Not reported
Enforcement Action Date (7):	Not reported
Enforcement & Regulatory Action (8):	Not reported
Enforcement Action Date (8):	Not reported
Enforcement & Regulatory Action (9):	Not reported
Enforcement Action Date (9):	Not reported
Enforcement & Regulatory Action (10):	Not reported
Enforcement Action Date (10):	Not reported
Immediate Response Actions:	NOT REPORTED
Remediation:	Not reported
Characterization:	Not reported
Comments:	Not reported

MAP FINDINGS

Map ID
Direction
Distance
Elevation

Site

Database(s)

EDR ID Number
EPA ID Number

196
SSW
1/2-1
Lower

INTERSTATE HIGHWAY 80/EMERYVILLE
INTERSTATE 80
EMERYVILLE, CA 94608

Cal-Sites

S102564432
N/A

CAL-SITES:

Facility ID: 01990020
 Facility Type: VOLUNTARY CLEANUP PROGRAM
 Status: Not reported
 Status Date: 06/01/1993
 Lead: DTSC
 Region: 2 - BERKELEY
 Branch: NC - NORTH COAST
 File Name: CYPRESS FREEWAY/CONTRACT "G"
 Status Name: VOLUNTARY CLEANUP PROGRAM
 Lead Agency: DEPT OF TOXIC SUBSTANCES CONTROL
 NPL: Not Listed
 SIC: 99 NONCLASSIFIABLE ESTABLISHMENTS
 Staff Member Responsible for Site: Not reported
 Supervisor Responsible for Site: LNAKASHI
 Region Water Control Board: SF - SAN FRANCISCO BAY
 Access: Controlled
 Cortese: C
 Hazardous Ranking Score: Not reported
 Date Site Hazard Ranked: Not reported
 Groundwater Contamination: Confirmed
 No. of Contamination Sources: 0
 Lat/Long: Not reported
 Lat/long Method: Not reported
 State Assembly District Code: 14
 State Senate District: 9
 Activity: I/SE, IORSE, FFA, FFSRA, VCA, EA
 Activity Status: VOLUNTARY CLEANUP PROGRAM
 Activity: REMEDIAL INVESTIGATION / FEASIBILITY STUDY
 Activity Status: VOLUNTARY CLEANUP PROGRAM
 Activity: REMEDIAL ACTION PLAN / RECORD OF DECISION
 Activity Status: VOLUNTARY CLEANUP PROGRAM
 Activity: CERTIFICATION
 Activity Status: VOLUNTARY CLEANUP PROGRAM
 Activity: REMEDIAL ACTION (RAP REQUIRED)
 Activity Status: VOLUNTARY CLEANUP PROGRAM
 Activity: DESIGN
 Activity Status: VOLUNTARY CLEANUP PROGRAM
 Background: The site is comprised of portions of three separate properties (Barbary Coast, Shellmound Venture Properties and Powell Street Plaza) that Caltrans obtained for the widening of I-80 in Emeryville. Barbary Coast & Shellmound Ventures were formerly owned by Judson Steel and the sites are contaminated with heavy metals and petroleum hydrocarbons. The Powell Street Plaza parcels is contaminated with diesel fuel. Possible pathways (dermal, inhalation & incidental ingestion) would occur during freeway (footing) construction. The receptors most at risk are freeway construction workers. Both Caltrans & the property owners have conducted investigations of the sites. EBMUD has constructed a sewer interceptor line adjacent to the freeway. Caltrans has entered into a voluntary Cleanup Agreement with DTSC for this site.

MAP FINDINGS

Map ID Direction Distance Elevation	Site	Database(s)	EDR ID Number EPA ID Number
INTERSTATE HIGHWAY 80/EMERYVILLE (Continued)			
	Alternative Name: YPRESS FREEWAY/CONTRACT G Alternative Addr: INTERSTATE 80 EMERYVILLE, CA 94608		S102564432
	Alternative Name: YPRESS FREEWAY/CONTRACT "G" Alternative Addr: INTERSTATE 80 EMERYVILLE, CA 94608		
	Alternative Name: NTERSTATE HIGHWAY 80/EMERYVILLE Alternative Addr: INTERSTATE 80 EMERYVILLE, CA 94608		
	Comment Date: 06/24/1996 Comment: 1) Voluntary Cleanup Signed. 2) RAP approved.		
197 South 1/2-1 Lower	UNKNOWN 4549 HORTON STREET EMERYVILLE, CA 92633	Notify 65	S100178876 N/A
	NOTIFY 65: Date Reported: Not reported Staff Initials: Not reported Board File Number: Not reported Facility Type: Not reported Discharge Date: Not reported Incident Description: 92633		
198 South 1/2-1 Higher	UNKNOWN HORTON ST (4543) EMERYVILLE, CA	Cortese	S101306381 N/A
	CORTESE: Facility ID: 01-001676 Data Source: LTNKA		
199 East 1/2-1 Higher	900 STANFORD AVENUE OAKLAND, CA 94608	CHMIRS	S100280165 N/A
	CHMIRS: OES Control Number: 9100614 DOT ID: 2874 DOT Hazard Class: Flammable liquid Chemical Name: FUFURYL ALCOHOL Extent of Release: Not reported CAS Number: Not reported Quantity Released: 12 Environmental Contamination: Ground Property Use: Manufacturing Incident Date: 08-JUL-91 Date Completed: 08-JUL-91		
200 South 1/2-1 Higher	SOUTHERN PACIFIC RIGHT-OF-WAY EMERYVILLE WEST OF 4525 HOLLIS STREET EMERYVILLE, CA 94608	Cal-Sites	S102008216 N/A

MAP FINDINGS

Map ID
Direction
Distance
Elevation

Site

Database(s)

EDR ID Number
EPA ID Number

SOUTHERN PACIFIC RIGHT-OF-WAY EMERYVILLE (Continued)

S102008216

CAL-SITES:

Facility ID: 01400002
 Facility Type: N/A
 Status: Not reported
 Status Date: 10/16/1989
 Lead: Not reported
 Region: 2 - BERKELEY
 Branch: NC - NORTH COAST
 File Name: Not reported
 Status Name: PRELIMINARY ENDANGERMENT ASSESSMENT REQUIRED
 Lead Agency: N/A
 NPL: Not reported
 SIC: 40 RAILROAD TRANSPORTATION
 Staff Member Responsible for Site: Not reported
 Supervisor Responsible for Site: Not reported
 Region Water Control Board: SF - SAN FRANCISCO BAY
 Access: Uncontrolled
 Cortese: U
 Hazardous Ranking Score: Not reported
 Date Site Hazard Ranked: Not reported
 Groundwater Contamination: Not reported
 No. of Contamination Sources: 0
 Lat/Long: Not reported
 Lat/long Method: Not reported
 State Assembly District Code: Not reported
 State Senate District: Not reported
 Activity: SITE SCREENING
 Activity Status: PRELIMINARY ENDANGERMENT ASSESSMENT REQUIRED
 Background: Not reported
 Alternative Name: SOUTHERN PACIFIC RIGHT-OF-WAY EMERYVILLE
 Alternative Addr: WEST OF 4525 HOLLIS STREET
 EMERYVILLE, CA 94608
 Comment Date: 10/15/1989
 Comment: ON CORTESE LIST
 SEE ASPIS # 01-49-0011 (PG&E EMERYVILLE)
 SITE SCREENING DONE SITE IS ADJACENT TO A CERTIFIED SITE
 (PG&E-EMERYVILLE). SITE IS ACCESSIBLE TO
 THE PUBLIC. OWNERS ARE WILLING TO TAKE
 ACTION IN ORDER TO MINIMIZE PUBLIC EX-
 POSURE. PCBs AT SOIL SURFACE REPORTED
 AT 300 PPM. RECOMMEND PRIORITY PA (MED-
 IUM PRIORITY). TO FURTHER INVESTIGATE

201
North
1/2-1
Higher

OLIVER & CO.
CARLETON ST (1035)
BERKELEY, CA 94710

Cortese S101293396
S Bay Reg. 2 N/A
LUST

MAP FINDINGS

Map ID
Direction
Distance
Elevation

Site

Database(s)

EDR ID Number
EPA ID Number

OLIVER & CO. (Continued)

S101293396

State LUST:

Facility Type:	INACTIVE	Cross Street:	Not reported
Reg Board:	San Francisco Bay Region	Qty Leaked:	Not reported
Chemical:	Gasoline		
Lead Agency:	Local Agency		
Case Type:	Soil only		
Status:	Signed off, remedial action completed or deemed unnecessary		
Abate Method:	Excavate and Treat - remove contaminated soil and treat (includes spreading or land farming)		
Review Date:	08/23/1994	Confirm Leak:	Not reported
Workplan:	Not reported	Prelim Assess:	05/16/1987
Pollution Char:	Not reported	Remed Plan:	Not reported
Remed Action:	Not reported	Monitoring:	Not reported
Close Date:	08/24/1994	Release Date:	04/22/1987

Facility Type:	INACTIVE	Cross Street:	Not reported
Reg Board:	San Francisco Bay Region	Qty Leaked:	Not reported
Chemical:	Gasoline		
Lead Agency:	Local Agency		
Case Type:	Soil only		
Status:	Signed off, remedial action completed or deemed unnecessary		
Abate Method:	Excavate and Treat - remove contaminated soil and treat (includes spreading or land farming)		
Review Date:	08/23/1994	Confirm Leak:	Not reported
Workplan:	Not reported	Prelim Assess:	05/16/1987
Pollution Char:	Not reported	Remed Plan:	Not reported
Remed Action:	Not reported	Monitoring:	Not reported
Close Date:	08/24/1994	Release Date:	04/22/1987

LUST Region 2:

Facility ID:	01-1092	Lat/Long:	37.8580680 / -122.2886620
Region:	2	Record Number:	3562
Entered Date:	00/00/0000	Last Review:	08/23/1994
Correspondence:	03/15/1990	Release Date:	04/22/1987
Case Number:	Not reported	Staff Initial:	KLG
How Discovered:	Tank Closure	Discovered Date:	04/22/1987
How Stopped:	Tank Closure	Stopped Date:	04/22/1987
Leak Source:	Tank	Leak Cause:	Structure Failure
Facility Status:	Not reported		
Update Status:	File archived		
Review Status:	Not reported		
Priority:	Not reported		
Local Agency:	Berkeley		
Case Type:	Soil contamination has occurred at such low levels as to not pose a threat to water quality. One of the following sets of conditions must be met: 1.) Initial soil contamination is less than 100 parts per million below the tank 2.) Low permeable soil (silts & clay) 3.) No shallow ground water, >50' Or 4.) Monitoring wells have been installed in appropriate locations and water analysis shows non-detect.		

Primary Substance:	Gasoline
Secondary Substance:	Not reported
Maximum Soil Concentration:	170
Maximum Groundwater Impact:	All water analysis are non-detectable
Current Benzene in Groundwater:	-1
Maximum Benzene Concentration:	-1
Nuber of Wells:	1
Depth to Groundwater:	13.5

MAP FINDINGS

Map ID
 Direction
 Distance
 Elevation

Site

Database(s)

EDR ID Number
 EPA ID Number

OLIVER & CO. (Continued)

S101293396

MTBE Contamination Level: 0
 Interim Remediation: Yes
 Interim Remediation Date: 05/16/1987
 Lead Agency: Local Agency
 Case List: FUEL
 Enforcement Type: 0
 Enforcement Date: 00/00/0000
 Responsible Party Search: Solvent - Identified and financially capable of performing work.
 Funding: Federal
 Date Status Was First Assigned - The following dates are assigned as the status progresses:
 Leak Confirmed: 00/00/0000
 Workplan Submitted: 00/00/0000
 Assessment Underway: 05/16/1987
 Pollution Characterization: 00/00/0000
 Corrective Action Plan: 00/00/0000
 Enforcement Action Date: Not reported
 Remediation Underway: 00/00/0000
 Monitoring Begun: 00/00/0000
 Case Closed: 08/24/1994
 Abatement: Excavate and Treat soil. (e.g. aeration, biodegradation, etc.)
 Comments: ARCHIVED 6/6/96 CONTROL NO 120-084 084

CORTESE:

Facility ID: 01-001205 Data Source: LTNKA

South Bay Region 2:

Facility ID:	01-1092	Staff:	Not reported
Case Number:	Not reported	File Number:	Not reported
Last Update:	Not reported	Case Type:	Not reported
RWQCB Initials:	Not reported	EPA Contact:	Not reported
DOHS Initials:	Not reported	Map Number:	Not reported

Type: Only soil contamination has occurred and at such a low level as to not pose a threat to water quality
 Lead: Local Agency (Santa Clara Valley Water District)
 Facility Status: Not reported
 Discovered Date: Not reported
 Facility Description: Not reported
 Phase of Work by Responsible Party: 9
 National Priority List: NOT REPORTED
 Primary Substance Spilled: Gasoline
 Secondary Substance Spilled: NOT REPORTED
 Problem Caused by UST: No
 Contaminant Concentration Type (1): Not reported
 Key Contaminant Concentration (1): Not reported
 Initial Maximum Concentration (1): Not reported
 Current Maximum Concentration (1): Not reported
 Contaminant Concentration Type (2): Not reported
 Key Contaminant Concentration (2): Not reported
 Initial Maximum Concentration (2): Not reported
 Current Maximum Concentration (2): Not reported
 Contaminant Concentration Type (3): Not reported
 Key Contaminant Concentration (3): Not reported
 Initial Maximum Concentration (3): Not reported
 Plume in Length (FT): Not reported
 Size Depth (FT): Not reported
 Municipal Drinking Wells Affected: Not reported
 Private Drinking Wells Affected: Not reported
 Current Maximum Concentration (3): Not reported
 Historical Minimum Depth to Groundwater: 13.5 (Feet)

MAP FINDINGS

Map ID
 Direction
 Distance
 Elevation

Site

Database(s)

EDR ID Number
 EPA ID Number

OLIVER & CO. (Continued)

S101293396

Maximum Soil Concentration of Contaminates:	170 (parts per million)
Max Grndwater Concentration of Contaminates:	-1 (parts per billion)
Benzene:	-1
Maximum Benzene:	-1
Soil Action Needed:	Not reported
Total of Extraction Flow Rate:	Not reported
Estimated % of Contaminants Contained:	Not reported
Contaminant Source:	Not reported
Contaminant Concentration as of:	Not reported
Contaminant Concentration (1):	Not reported
Well or Boring Number (1):	Not reported
Initial Level Concentration (1):	Not reported
Current Level Concentration (1):	Not reported
Contaminant Concentration (2):	Not reported
Well or Boring Number (2):	Not reported
Initial Level Concentration (2):	Not reported
Current Level Concentration (2):	Not reported
Contaminant Concentration (3):	Not reported
Well or Boring Number (3):	Not reported
Initial Level Concentration (3):	Not reported
Current Level Concentration (3):	Not reported
Number of Municipal Wells:	Not reported
Number of Private Wells:	Not reported
Closure Name:	Not reported
Closure Date:	Not reported
Soil Action Needed Start Date:	Not reported
Soil Action Needed End Date:	Not reported
Onsite Water Action Needed:	Not reported
Onsite Water Action Needed Start Date:	Not reported
Onsite Water Action Needed End Date:	Not reported
Off Site Water Action Needed:	Not reported
Off Site Water Action Needed Start Date:	Not reported
Off Site Water Action Needed End Date:	Not reported
Estimated % of Contamination Concentration:	Not reported
Enforcement & Regulatory Action (1):	Not reported
Enforcement Action Date (1):	Not reported
Enforcement & Regulatory Action (2):	Not reported
Enforcement Action Date (2):	Not reported
Enforcement & Regulatory Action (3):	Not reported
Enforcement Action Date (3):	Not reported
Enforcement & Regulatory Action (4):	Not reported
Enforcement Action Date (4):	Not reported
Enforcement & Regulatory Action (5):	Not reported
Enforcement Action Date (5):	Not reported
Enforcement & Regulatory Action (6):	Not reported
Enforcement Action Date (6):	Not reported
Enforcement & Regulatory Action (7):	Not reported
Enforcement Action Date (7):	Not reported
Enforcement & Regulatory Action (8):	Not reported
Enforcement Action Date (8):	Not reported
Enforcement & Regulatory Action (9):	Not reported
Enforcement Action Date (9):	Not reported
Enforcement & Regulatory Action (10):	Not reported
Enforcement Action Date (10):	Not reported
Immediate Response Actions:	NOT REPORTED
Remediation:	Not reported
Characterization	Not reported

MAP FINDINGS

Map ID
Direction
Distance
Elevation

Site

Database(s)

EDR ID Number
EPA ID Number

OLIVER & CO. (Continued)

S101293396

Comments Not reported

202
NNW
1/2-1
Lower

**MILES INC CUTTER BIOLOGICAL FACILITY #38
4TH / PARKER STREETS
BERKELEY, CA 94710**

Cal-Sites

**S102008171
N/A**

CAL-SITES:

Facility ID: 01280085
 Facility Type: N/A
 Status: Not reported
 Status Date: 03/13/1995
 Lead: Not reported
 Region: 2 - BERKELEY
 Branch: NC - NORTH COAST
 File Name: Not reported
 Status Name: PROPERTY/SITE REFERRED TO ANOTHER AGENCY
 Lead Agency: N/A
 NPL: Not reported
 SIC: 28 MANU - CHEMICALS & ALLIED PRODUCTS
 Staff Member Responsible for Site: Not reported
 Supervisor Responsible for Site: Not reported
 Region Water Control Board: SF - SAN FRANCISCO BAY
 Access: Not reported
 Cortese: Not reported
 Hazardous Ranking Score: Not reported
 Date Site Hazard Ranked: Not reported
 Groundwater Contamination: Not reported
 No. of Contamination Sources: 0
 Lat/Long: Not reported
 Lat/long Method: Not reported
 State Assembly District Code: Not reported
 State Senate District: Not reported
 Activity: SITE SCREENING
 Activity Status: PROPERTY/SITE REFERRED TO ANOTHER AGENCY
 Background: Not reported
 Alternative Name: ILES INC CUTTER BIOLOGICAL FACILITY #38
 Alternative Addr: 4TH AND PARKER STREETS
 BERKELEY, CA 94710
 Alternative Name: UTTER BIOLOGICAL
 Alternative Addr: 4TH AND PARKER STREETS
 BERKELEY, CA 94710
 Comment Date: 03/18/1991
 Comment: SITE SCREENING DONE SITE WAS VETERINARY PHARMACEUTICAL RE-SEARCH AND DEVELOPMENT FACILITY FROM MID 1940'S TO 1950'S. A SCREWORM REPELLENT WAS DEVELOPED & TESTED; IT WAS THEN BLENDED WITH A SOLVENT AND COAL TAR BASE FOR APPLICATION TO ANIMAL WOUNDS. SURFACE SOIL SAMPLES HAD CARBON TETRACHLORIDE (18 MG/KG), CHLOROFORM 994 MG/KG) AND OTHER PURGEABLE ORGANICS. ONE AREA HAD TOTAL PETROLEUM HYDROCARBON 2,000 PPM @ 30 INCHES BELOW GROUND SURFACE, AND POLYNUCLEAR AROMATICS 410 MG/KG @ 12 INCHES BELOW THE GROUND SURFACE. A GRAB WATER SAMPLE WAS ANALYZED AND DID NOT HAVE TPH. PEA MEDIUM. THE RP IS WORKING W/CITY

MAP FINDINGS

Map ID Direction Distance Elevation	Site	Database(s)	EDR ID Number EPA ID Number
--	------	-------------	--------------------------------

MILES INC CUTTER BIOLOGICAL FACILITY #38 (Continued)

S102008171

HEALTH SERVICES DEPT. IN REMEDIATION

203
SSE
1/2-1
Higher

FACILITY 4230
47TH ST (1177)
EMERYVILLE, CA 94608

Cortese

S101293464
N/A

CORTESE:

Facility ID: 01-000017 Data Source: LTNKA

AQ204
South
1/2-1
Higher

PACIFIC GAS AND ELECTRIC - EMERYVILLE
4525 HOLLIS STREET
EMERYVILLE, CA 94608

Ca. BEP

S100833266
N/A

AQ205
South
1/2-1
Higher

PACIFIC GAS & ELECTRIC CO- EMERYVILLE
4525 HOLLIS ST
EMERYVILLE, CA 94608

Cal-Sites

S102008233
N/A

CAL-SITES:

Facility ID 01490011
 Facility Type: VOLUNTARY CLEANUP PROGRAM
 Status: Not reported
 Status Date: 04/01/1996
 Lead: DTSC
 Region: 2 - BERKELEY
 Branch: NC - NORTH COAST
 File Name: Not reported
 Status Name: VOLUNTARY CLEANUP PROGRAM
 Lead Agency: DEPT OF TOXIC SUBSTANCES CONTROL
 NPL: Not Listed
 SIC: 49 ELECTRIC, GAS & SANITARY SERVICES
 Staff Member Responsible for Site: AWANGER
 Supervisor Responsible for Site: KTOTH
 Region Water Control Board: SF - SAN FRANCISCO BAY
 Access: Controlled
 Cortese: C
 Hazardous Ranking Score: 08.98
 Date Site Hazard Ranked: 05161988
 Groundwater Contamination: Unknown
 No. of Contamination Sources: 0
 Lat/Long: Not reported
 Lat/long Method: Not reported
 State Assembly District Code: 14
 State Senate District: 9
 Activity: CEQA INCLUDING NEGATIVE DECS
 Activity Status: VOLUNTARY CLEANUP PROGRAM
 Activity: REMOVAL ACTION
 Activity Status: VOLUNTARY CLEANUP PROGRAM
 Activity: REMOVAL ACTION WORKPLAN
 Activity Status: VOLUNTARY CLEANUP PROGRAM
 Activity: I/SE, IORSE, FFA, FFSRA, VCA, EA
 Activity Status: VOLUNTARY CLEANUP PROGRAM
 Activity: DECERTIFIED
 Activity Status: VOLUNTARY CLEANUP PROGRAM

MAP FINDINGS

Map ID
Direction
Distance
Elevation

Site

Database(s)

EDR ID Number
EPA ID Number

PACIFIC GAS & ELECTRIC CO- EMERYVILLE (Continued)

S102008233

Activity: COST RECOVERY
 Activity Status: VOLUNTARY CLEANUP PROGRAM
 Activity: CERTIFICATION
 Activity Status: VOLUNTARY CLEANUP PROGRAM
 Activity: I/SE, IORSE, FFA, FFSRA, VCA, EA
 Activity Status: VOLUNTARY CLEANUP PROGRAM
 Activity: SITE SCREENING
 Activity Status: VOLUNTARY CLEANUP PROGRAM
 Background: This site, which has been in operation since the early 1920s, is a Pacific Gas and Electric's Materials Distribution Center. The site has served as a warehouse, repair shop, and storage yard for transformers, capacitors, and other electrical supplies. A tank farm for the storage of fuel and transformer oil is also present on the site. The facility covers approximately two city blocks of an area that is generally industrialized.
 In 1995, while constructing a ramp an additional area with polychlorinated biphenyl (PCB) contamination was discovered. DTSC negotiated and signed a Voluntary Cleanup Agreement to oversee characterization of the contamination and development and implementation of a Removal Action Workplan.
 Alternative Name: HIRON
 Alternative Addr: 4525 HOLLIS STREET
 EMERYVILLE, CA 94608
 Alternative Name: ACIFIC GAS & ELECTRIC CO- EMERYVILLE
 Alternative Addr: 4525 HOLLIS STREET
 EMERYVILLE, CA 94608
 Alternative Name: G&E EMERYVILLE - MATERIALS DIST CTR
 Alternative Addr: 4525 HOLLIS STREET
 EMERYVILLE, CA 94608
 Comment Date: 01/01/1987
 Comment: This is the date the site was first listed pursuant to section 25356.
 Site Screening Done: Mitre Model required. IRM (excavation of PCB-contaminated soil) is planned.
 Records Search: Site listed in 1989 Bond Expenditure Plan. Cost Recovery complete. Final payment made by PG&E. Site was Certified in June 1989.
 PCBs above cleanup goals were detected in soil during small excavation project. Discussions with Chiron (new property owner) indicate additional excavation and offsite disposal may be necessary. Site has been decertified and removed from the historical list of certified sites.
 VCA sent to Chiron to oversee sampling and removal of PCB containing soils. DTSC will issue new certification following completion of removal action.
 RAW approved for excavation of contaminated soils above the cleanup level. Since not all soils will be removed, a deed restriction will be placed on the area where contaminants remain.
 RAW implementation begins.

206
SSW
1/2-1
Lower

JUDSON STEEL
SHELLMOUND ST (NO STREET NBR)
EMERYVILLE, CA

Cortese S101306385
S Bay Reg. 2 N/A
LUST

MAP FINDINGS

Map ID
 Direction
 Distance
 Elevation

Site

Database(s)

EDR ID Number
 EPA ID Number

JUDSON STEEL (Continued)

S101306385

State LUST:

Facility Type:	ACTIVE	Cross Street:	Not reported
Reg Board:	San Francisco Bay Region	Qty Leaked:	Not reported
Chemical:	Misc. Motor Vehicle Fuels		
Lead Agency:	Local Agency		
Case Type:	Other ground water affected		
Status:	Preliminary site assessment underway		
Abate Method:	No Action Taken - no action has as yet been taken at the site		
Review Date:	07/24/1989	Confirm Leak:	Not reported
Workplan:	Not reported	Prelim Assess:	04/04/1989
Pollution Char:	Not reported	Remed Plan:	Not reported
Remed Action:	Not reported	Monitoring:	Not reported
Close Date:	Not reported	Release Date:	06/23/1989

LUST Region 2:

Facility ID:	01-0834	Lat/Long:	0.0000000 / 0.0000000
Region:	2	Record Number:	3269
Entered Date:	07/27/1989	Last Review:	07/24/1989
Correspondence:	06/23/1989	Release Date:	06/23/1989
Case Number:	Not reported	Staff Initial:	KLG
How Discovered:	Tank Closure	Discovered Date:	06/23/1989
How Stopped:	Tank Closure	Stopped Date:	06/23/1989
Leak Source:	Tank	Leak Cause:	Structure Failure
Facility Status:	Not reported		
Update Status:	Not reported		
Review Status:	Not reported		
Priority:	Not reported		
Local Agency:	Alameda County - Oakland, Hayward (unincorporated), Dublin, San Lorenzo, Albany, Castro valley)		
Case Type:	Other ground water or surface water is affected or threatened		
Primary Substance:	Misc. Motor Vehicle Fuels		
Secondary Substance:	Not reported		
Maximum Soil Concentration:	764		
Maximum Groundwater Impact:	5700		
Current Benzene in Groundwater:	0		
Maximum Benzene Concentration:	0		
Nuber of Wells:	Not reported		
Depth to Groundwater:	Not reported		
MTBE Contamination Level:	Not reported		
Interim Remediation:	Yes		
Interim Remediation Date:	00/00/0000		
Lead Agency:	Local Agency		
Case List:	FUEL		
Enforcement Type:	0		
Enforcement Date:	00/00/0000		
Responsible Party Search:	Not reported		
Funding:	Federal		
Date Status Was First Assigned - The following dates are assigned as the status progresses:			
Leak Confirmed:	00/00/0000		
Workplan Submitted:	00/00/0000		
Assessment Underway:	04/04/1989		
Pollution Characterization:	00/00/0000		
Corrective Action Plan:	00/00/0000		
Enforcement Action Date:	Not reported		
Remediation Underway:	00/00/0000		
Monitoring Begun:	00/00/0000		
Case Closed:	00/00/0000		
Abatement:	No Action Taken		

MAP FINDINGS

Map ID
Direction
Distance
Elevation

Site

Database(s)

EDR ID Number
EPA ID Number

JUDSON STEEL (Continued)

S101306385

Comments: LG AMTS HEAVY METALS SOIL, GW, UP TO 15 PPM PCB SOIL

CORTESE:

Facility ID: 01-000953 Data Source: LTNKA

South Bay Region 2:

Facility ID:	01-0834	Staff:	Not reported
Case Number:	Not reported	File Number:	Not reported
Last Update:	Not reported	Case Type:	Not reported
RWQCB Initials:	Not reported	EPA Contact:	Not reported
DOHS Initials:	Not reported	Map Number:	Not reported
Type:	Other ground water or surface water is affected or threatened		
Lead:	Local agency is responsible for the cases but the case is not being actively overseen		
Facility Status:	Not reported		
Discovered Date:	Not reported		
Facility Description:	Not reported		
Phase of Work by Responsible Party:	3		
National Priority List:	NOT REPORTED		
Primary Substance Spilled:	Misc. Motor Vehicle Fuels		
Secondary Substance Spilled:	NOT REPORTED		
Problem Caused by UST:	No		
Contaminant Concentration Type (1):	Not reported		
Key Contaminant Concentration (1):	Not reported		
Initial Maximum Concentration (1):	Not reported		
Current Maximum Concentration (1):	Not reported		
Contaminant Concentration Type (2):	Not reported		
Key Contaminant Concentration (2):	Not reported		
Initial Maximum Concentration (2):	Not reported		
Current Maximum Concentration (2):	Not reported		
Contaminant Concentration Type (3):	Not reported		
Key Contaminant Concentration (3):	Not reported		
Initial Maximum Concentration (3):	Not reported		
Plume in Length (FT):	Not reported		
Size Depth (FT):	Not reported		
Municipal Drinking Wells Affected:	Not reported		
Private Drinking Wells Affected:	Not reported		
Current Maximum Concentration (3):	Not reported		
Historical Minimum Depth to Groundwater:	Not reported		
Maximum Soil Concentration of Contaminates:	764 (parts per million)		
Max Grndwater Concentration of Contaminates:	5700 (parts per billion)		
Benzene:	0		
Maximum Benzene:	0		
Soil Action Needed:	Not reported		
Total of Extraction Flow Rate:	Not reported		
Estimated % of Contaminants Contained:	Not reported		
Contaminant Source:	Not reported		
Contaminant Concentration as of:	Not reported		
Contaminant Concentration (1):	Not reported		
Well or Boring Number (1):	Not reported		
Initial Level Concentration (1):	Not reported		
Current Level Concentration (1):	Not reported		
Contaminant Concentration (2):	Not reported		
Well or Boring Number (2):	Not reported		
Initial Level Concentration (2):	Not reported		
Current Level Concentration (2):	Not reported		
Contaminant Concentration (3):	Not reported		
Well or Boring Number (3):	Not reported		
Initial Level Concentration (3):	Not reported		

MAP FINDINGS

Map ID
Direction
Distance
Elevation

Site

Database(s)

EDR ID Number
EPA ID Number

JUDSON STEEL (Continued)

S101306385

Current Level Concentration (3):	Not reported
Number of Municipal Wells:	Not reported
Number of Private Wells:	Not reported
Closure Name:	Not reported
Closure Date:	Not reported
Soil Action Needed Start Date:	Not reported
Soil Action Needed End Date:	Not reported
Onsite Water Action Needed:	Not reported
Onsite Water Action Needed Start Date:	Not reported
Onsite Water Action Needed End Date:	Not reported
Off Site Water Action Needed:	Not reported
Off Site Water Action Needed Start Date:	Not reported
Off Site Water Action Needed End Date:	Not reported
Estimated % of Contamination Concentration:	Not reported
Enforcement & Regulatory Action (1):	Not reported
Enforcement Action Date (1):	Not reported
Enforcement & Regulatory Action (2):	Not reported
Enforcement Action Date (2):	Not reported
Enforcement & Regulatory Action (3):	Not reported
Enforcement Action Date (3):	Not reported
Enforcement & Regulatory Action (4):	Not reported
Enforcement Action Date (4):	Not reported
Enforcement & Regulatory Action (5):	Not reported
Enforcement Action Date (5):	Not reported
Enforcement & Regulatory Action (6):	Not reported
Enforcement Action Date (6):	Not reported
Enforcement & Regulatory Action (7):	Not reported
Enforcement Action Date (7):	Not reported
Enforcement & Regulatory Action (8):	Not reported
Enforcement Action Date (8):	Not reported
Enforcement & Regulatory Action (9):	Not reported
Enforcement Action Date (9):	Not reported
Enforcement & Regulatory Action (10):	Not reported
Enforcement Action Date (10):	Not reported
Immediate Response Actions:	NOT REPORTED
Remediation:	Not reported
Characterization:	Not reported
Comments:	Not reported

AR207
SSE
1/2-1
Higher

**BERKELEY FARMS
SAN PABLO AVE (4550)
EMERYVILLE, CA**

Cortese

S101306383
N/A

CORTESE:

Facility ID: 01-000310 Data Source: LTNKA

208
South
1/2-1
Higher

**SOUTHERN PACIFIC RIGHT-OF-WAY EMERYVILLE
W. OF 4525 HOLLIS ST (NO STREET NBR)
EMERYVILLE, CA 94608**

Cortese

S101293463
N/A

CORTESE:

Facility ID: 01-004761 Data Source: CALSI

MAP FINDINGS

Map ID Direction Distance Elevation		Database(s)	EDR ID Number EPA ID Number
--	--	-------------	--------------------------------

AR209 SSE 1/2-1 Higher	A C TRANSIT - EMERYVILLE 45TH STREET / SAN PABLO AVENUE EMERYVILLE, CA 94608	Cal-Sites	S102008222 N/A
---	---	------------------	---------------------------------

CAL-SITES:

Facility ID: 01410002
 Facility Type: N/A
 Status: Not reported
 Status Date: 04/24/1987
 Lead: Not reported
 Region: 2 - BERKELEY
 Branch: NC - NORTH COAST
 File Name: Not reported
 Status Name: PROPERTY/SITE REFERRED TO RWQCB
 Lead Agency: N/A
 NPL: Not reported
 SIC: 41 LOCAL & INTERURBAN PASSENGER TRANSIT
 Staff Member Responsible for Site: Not reported
 Supervisor Responsible for Site: Not reported
 Region Water Control Board: SF - SAN FRANCISCO BAY
 Access: Not reported
 Cortese: Not reported
 Hazardous Ranking Score: Not reported
 Date Site Hazard Ranked: Not reported
 Groundwater Contamination: Not reported
 No. of Contamination Sources: 0
 Lat/Long: Not reported
 Lat/long Method: Not reported
 State Assembly District Code: Not reported
 State Senate District: Not reported
 Activity: SITE SCREENING
 Activity Status: PROPERTY/SITE REFERRED TO RWQCB
 Activity: DISCOVERY
 Activity Status: PROPERTY/SITE REFERRED TO RWQCB
 Background: Not reported
 Alternative Name: C TRANSIT - EMERYVILLE
 Alternative Addr: 45TH STREET & SAN PABLO AVENUE
 EMERYVILLE, CA 94608
 Comment Date: 03/18/1987
 Comment: Facility Identified: Information acquired from a 10/29/86
 letter to DHS.
 Site Screening Done: Water Board is monitoring cleanup of
 soils with greater than 1000 ppm hydrocarbons.
 Operator contact complete address: Kaiser c/o AC Transit,
 1100 Seminary Avenue.

210 SSE 1/2-1 Higher	AC TRANSIT 45TH ST (1140) EMERYVILLE, CA	Cortese	S100226319 N/A
---	---	----------------	---------------------------------

CORTESE:
 Facility ID: 01-000143 Data Source: LTNKA

211 ENE 1/2-1 Higher	3108 KING STREET BERKELEY, CA 94703	CHMIRS	S100277477 N/A
---	--	---------------	---------------------------------

MAP FINDINGS

Map ID
Direction
Distance
Elevation

Site

Database(s)

EDR ID Number
EPA ID Number

(Continued)

S100277477

CHMIRS:

OES Control Number:	9116412	DOT ID:	Not reported
DOT Hazard Class:	Not Reported		
Chemical Name:	UNKNOWN ORGANIC LIQUID		
Extent of Release:	Not reported		
CAS Number:	Not reported	Quantity Released:	.5
Environmental Contamination:	Air	Property Use:	Residential
Incident Date:	09-APR-91	Date Completed:	09-APR-91

212
South
1/2-1
Higher

CITY OF EMERYVILLE/FORMER SHEL
45TH ST (1420)
EMERYVILLE, CA 94608

Cortese

S100226317
N/A

CORTESE:

Facility ID: 01-000534 Data Source: LTNKA

213
North
1/2-1
Higher

WEST COAST PROPERTY MANAGEMENT
8TH ST (2547)
BERKELEY, CA 94710

Cortese

S Bay Reg. 2
LUST

S100226170
N/A

State LUST:

Facility Type	INACTIVE	Cross Street:	Not reported
Reg Board:	San Francisco Bay Region	Qty Leaked:	Not reported
Chemical:	Diesel		
Lead Agency:	Local Agency		
Case Type:	Other ground water affected		
Status:	Signed off, remedial action completed or deemed unnecessary		
Abate Method:	Excavate and Dispose - remove contaminated soil and dispose in approved site		
Review Date:	11/18/1994	Confirm Leak:	04/14/1994
Workplan:	Not reported	Prelim Assess:	Not reported
Pollution Char:	Not reported	Remed Plan:	Not reported
Remed Action:	Not reported	Monitoring:	Not reported
Close Date:	11/05/1996	Release Date:	02/09/1990

Facility Type	INACTIVE	Cross Street:	Not reported
Reg Board:	San Francisco Bay Region	Qty Leaked:	Not reported
Chemical:	Diesel		
Lead Agency:	Local Agency		
Case Type:	Other ground water affected		
Status:	Signed off, remedial action completed or deemed unnecessary		
Abate Method:	Excavate and Dispose - remove contaminated soil and dispose in approved site		
Review Date:	11/18/1994	Confirm Leak:	04/14/1994
Workplan:	Not reported	Prelim Assess:	Not reported
Pollution Char:	Not reported	Remed Plan:	Not reported
Remed Action:	Not reported	Monitoring:	Not reported
Close Date:	11/05/1996	Release Date:	02/09/1990

LUST Region 2:

Facility ID:	01-1659	Lat/Long:	37.8597290 / -122.2916700
Region:	2	Record Number:	4184
Entered Date:	04/06/1990	Last Review:	11/18/1994
Correspondence:	08/08/1994	Release Date:	02/09/1990
Case Number:	Not reported	Staff Initial:	KLK

MAP FINDINGS

Map ID
Direction
Distance
Elevation

Site

Database(s)

EDR ID Number
EPA ID Number

WEST COAST PROPERTY MANAGEMENT (Continued)

S100226170

How Discovered:	Tank Closure	Discovered Date:	02/09/1990
How Stopped:	Tank Closure	Stopped Date:	02/09/1990
Leak Source:	Tank	Leak Cause:	Structure Failure
Facility Status:	Not reported		
Update Status:	Not reported		
Review Status:	Not reported		
Priority:	Not reported		
Local Agency:	Berkeley		
Case Type:	Other ground water or surface water is affected or threatened		
Primary Substance:	Diesel		
Secondary Substance:	Gasoline		
Maximum Soil Concentration:	7000		
Maximum Groundwater Impact:	3200		
Current Benzene in Groundwater:	-1		
Maximum Benzene Concentration:	0		
Nuber of Wells:	2		
Depth to Groundwater:	6.04		
MTBE Contamination Level:	0		
Interim Remediation:	Yes		
Interim Remediation Date:	12/29/1989		
Lead Agency:	Local Agency		
Case List:	FUEL		
Enforcement Type:	0		
Enforcement Date:	00/00/0000		
Responsible Party Search:	Not reported		
Funding:	Federal		
Date Status Was First Assigned - The following dates are assigned as the status progresses:			
Leak Confirmed:	04/14/1994		
Workplan Submitted:	00/00/0000		
Assessment Underway:	00/00/0000		
Pollution Characterization:	00/00/0000		
Corrective Action Plan:	00/00/0000		
Enforcement Action Date:	Not reported		
Remediation Underway:	00/00/0000		
Monitoring Begun:	00/00/0000		
Case Closed:	11/05/1996		
Abatement:	Excavate and Dispose (landfill) of soil		
Comments:	HOLES IN TANK;2/14/90RFPW; REQ CASE CLOSURE! CASE CLOSED!!11/05/96		

CORTESE:

Facility ID: 01-001773 Data Source: LTNKA

South Bay Region 2:

Facility ID:	01-1659	Staff:	Not reported
Case Number:	Not reported	File Number:	Not reported
Last Update:	Not reported	Case Type:	Not reported
RWQCB Initials:	Not reported	EPA Contact:	Not reported
DOHS Initials:	Not reported	Map Number:	Not reported
Type:	Other ground water or surface water is affected or threatened		
Lead:	Local Agency (Santa Clara Valley Water District)		
Facility Status:	Not reported		
Discovered Date:	Not reported		
Facility Description:	Not reported		
Phase of Work by Responsible Party:	9		
National Priority List:	NOT REPORTED		
Primary Substance Spilled:	Diesel		
Secondary Substance Spilled:	Gasoline		
Problem Caused by UST:	No		

MAP FINDINGS

Map ID
 Direction
 Distance
 Elevation

Site

Database(s)

EDR ID Number
 EPA ID Number

WEST COAST PROPERTY MANAGEMENT (Continued)

S100226170

Contaminant Concentration Type (1):	Not reported
Key Contaminant Concentration (1):	Not reported
Initial Maximum Concentration (1):	Not reported
Current Maximum Concentration (1):	Not reported
Contaminant Concentration Type (2):	Not reported
Key Contaminant Concentration (2):	Not reported
Initial Maximum Concentration (2):	Not reported
Current Maximum Concentration (2):	Not reported
Contaminant Concentration Type (3):	Not reported
Key Contaminant Concentration (3):	Not reported
Initial Maximum Concentration (3):	Not reported
Plume in Length (FT):	Not reported
Size Depth (FT):	Not reported
Municipal Drinking Wells Affected:	Not reported
Private Drinking Wells Affected:	Not reported
Current Maximum Concentration (3):	Not reported
Historical Minimum Depth to Groundwater:	6.04 (Feet)
Maximum Soil Concentration of Contaminates:	7000 (parts per million)
Max Grndwater Concentration of Contaminates:	3200 (parts per billion)
Benzene:	-1
Maximum Benzene:	0
Soil Action Needed:	Not reported
Total of Extraction Flow Rate:	Not reported
Estimated % of Contaminants Contained:	Not reported
Contaminant Source:	Not reported
Contaminant Concentration as of:	Not reported
Contaminant Concentration (1):	Not reported
Well or Boring Number (1):	Not reported
Initial Level Concentration (1):	Not reported
Current Level Concentration (1):	Not reported
Contaminant Concentration (2):	Not reported
Well or Boring Number (2):	Not reported
Initial Level Concentration (2):	Not reported
Current Level Concentration (2):	Not reported
Contaminant Concentration (3):	Not reported
Well or Boring Number (3):	Not reported
Initial Level Concentration (3):	Not reported
Current Level Concentration (3):	Not reported
Number of Municipal Wells:	Not reported
Number of Private Wells:	Not reported
Closure Name:	Not reported
Closure Date:	Not reported
Soil Action Needed Start Date:	Not reported
Soil Action Needed End Date:	Not reported
Onsite Water Action Needed:	Not reported
Onsite Water Action Needed Start Date:	Not reported
Onsite Water Action Needed End Date:	Not reported
Off Site Water Action Needed:	Not reported
Off Site Water Action Needed Start Date:	Not reported
Off Site Water Action Needed End Date:	Not reported
Estimated % of Contamination Concentration:	Not reported
Enforcement & Regulatory Action (1):	Not reported
Enforcement Action Date (1):	Not reported
Enforcement & Regulatory Action (2):	Not reported
Enforcement Action Date (2):	Not reported
Enforcement & Regulatory Action (3):	Not reported
Enforcement Action Date (3):	Not reported

MAP FINDINGS

Map ID Direction Distance Elevation	Site	Database(s)	EDR ID Number EPA ID Number
--	------	-------------	--------------------------------

WEST COAST PROPERTY MANAGEMENT (Continued)

S100226170

Enforcement & Regulatory Action (4):	Not reported
Enforcement Action Date (4):	Not reported
Enforcement & Regulatory Action (5):	Not reported
Enforcement Action Date (5):	Not reported
Enforcement & Regulatory Action (6):	Not reported
Enforcement Action Date (6):	Not reported
Enforcement & Regulatory Action (7):	Not reported
Enforcement Action Date (7):	Not reported
Enforcement & Regulatory Action (8):	Not reported
Enforcement Action Date (8):	Not reported
Enforcement & Regulatory Action (9):	Not reported
Enforcement Action Date (9):	Not reported
Enforcement & Regulatory Action (10):	Not reported
Enforcement Action Date (10):	Not reported
Immediate Response Actions:	NOT REPORTED
Remediation:	Not reported
Characterization:	Not reported
Comments:	Not reported

214
South
1/2-1
Higher

45TH STREET ARTIST COOPERATIVE
1420 45TH STREET
EMERYVILLE, CA 92633

Notify 65

S100178875
N/A

NOTIFY 65:

Date Reported:	Not reported	Staff Initials:	Not reported
Board File Number:	Not reported		
Facility Type:	Not reported		
Discharge Date:	Not reported		
Incident Description:	92633		

AS215
South
1/2-1
Lower

MYERS DRUM - EMERYVILLE
4500 SHELLMOUND ST
EMERYVILLE, CA 94608

Cal-Sites
AWP

S101272665
N/A

MAP FINDINGS

Map ID
Direction
Distance
Elevation

Site

Database(s)

EDR ID Number
EPA ID Number

MYERS DRUM - EMERYVILLE (Continued)

S101272665

CAL-SITES:

Facility ID: 01340110
 Facility Type: RESPONSIBLE PARTY
 Status: Not reported
 Status Date: 01/01/1990
 Lead: DTSC
 Region: 2 - BERKELEY
 Branch: NC - NORTH COAST
 File Name: Not reported
 Status Name: ANNUAL WORKPLAN - ACTIVE SITE
 Lead Agency: DEPT OF TOXIC SUBSTANCES CONTROL
 NPL: Not Listed
 SIC: 34 MANU - FABRICATED METAL PRODUCTS
 Staff Member Responsible for Site: TPARK
 Supervisor Responsible for Site: RFEATHER
 Region Water Control Board: SF - SAN FRANCISCO BAY
 Access: Controlled
 Cortese: C
 Hazardous Ranking Score: 36.70
 Date Site Hazard Ranked: Not reported
 Groundwater Contamination: Suspected
 No. of Contamination Sources: 1
 Lat/Long: 37° 49' 56" / 122° 17' 27"
 Lat/long Method: TEALE ADDRESS MATCH
 State Assembly District Code: 14
 State Senate District: 09
 Activity: DESIGN
 Activity Status: ANNUAL WORKPLAN - ACTIVE SITE
 Activity: CEQA INCLUDING NEGATIVE DECS
 Activity Status: ANNUAL WORKPLAN - ACTIVE SITE
 Activity: CERTIFICATION
 Activity Status: ANNUAL WORKPLAN - ACTIVE SITE
 Activity: REMEDIAL ACTION (RAP REQUIRED)
 Activity Status: ANNUAL WORKPLAN - ACTIVE SITE
 Activity: DESIGN
 Activity Status: ANNUAL WORKPLAN - ACTIVE SITE
 Activity: REMEDIAL INVESTIGATION / FEASIBILITY STUDY
 Activity Status: ANNUAL WORKPLAN - ACTIVE SITE
 Activity: REMEDIAL ACTION PLAN / RECORD OF DECISION
 Activity Status: ANNUAL WORKPLAN - ACTIVE SITE
 Activity: REMEDIAL INVESTIGATION / FEASIBILITY STUDY
 Activity Status: ANNUAL WORKPLAN - ACTIVE SITE
 Activity: PUBLIC PARTICIPATION PLAN
 Activity Status: ANNUAL WORKPLAN - ACTIVE SITE
 Activity: COST RECOVERY
 Activity Status: ANNUAL WORKPLAN - ACTIVE SITE
 Activity: REMOVAL ACTION
 Activity Status: ANNUAL WORKPLAN - ACTIVE SITE
 Activity: I/SE, IORSE, FFA, FFSRA, VCA, EA
 Activity Status: ANNUAL WORKPLAN - ACTIVE SITE
 Activity: PRELIMINARY ASSESSMENT
 Activity Status: ANNUAL WORKPLAN - ACTIVE SITE
 Activity: DISCOVERY
 Activity Status: ANNUAL WORKPLAN - ACTIVE SITE
 Background: The site is a drum recycling facility located in a mixed-use commercial, industrial, and residential area. The site was identified by the Surveillance and Enforcement Unit as part of the

MAP FINDINGS

Map ID
Direction
Distance
Elevation

Site

Database(s)

EDR ID Number
EPA ID Number

MYERS DRUM - EMERYVILLE (Continued)

S101272665

Statewide Drum Recycling Program. Due to poor drum recycling practices, there have been periodic, massive releases of hazardous wastes at the site.

Contaminants include heavy metals, volatile organic compounds, semi-volatile compounds, nitrosamines, polychlorinated biphenyls (PCB), phthalates, and polynuclear aromatic hydrocarbons (PNAs). The remedial action plan was approved in June 1996. The plan called for building demolition, hot spot soil removal and capping. Groundwater monitoring will continue. Ultimately it will be folded into a groundwater management plan under development by the City of Emeryville.

The site is adjacent to Temescal creek, a tributary of San Francisco Bay. The site is 1,000 feet from a residential area, 2,500 feet from a public high school and 500 feet from a public shopping center.

Alternative Name: YERS DRUM - EMERYVILLE
Alternative Addr: 4500 SHELLMOUND STREET
EMERYVILLE, CA 94608

Alternative Name: AISER -- FORMER OWNER
Alternative Addr: 4500 SHELLMOUND STREET
EMERYVILLE, CA 94608

Alternative Name: YERS CONTAINER CORPORATION
Alternative Addr: 4500 SHELLMOUND STREET
EMERYVILLE, CA 94608

Comment Date: 07/29/1985

Comment: DHS Inspection: Evidence of spillage.
Sample Results: PCBs in soil up to 100 ppm. lead up to 5250 ppm in soil.
Facility Identified: DHS/TSCD/Site Evaluation Unit inspected as part of the statewide drum recycling project. Samples taken.
Sample Results: Hydrocarbon, lead, VOC contamination in soil
Facility Drive-By: Could not see much over fence.
Preliminary Assessment Done: Poor housekeeping. Soil and possibly groundwater contamination. Enforcement case pending
This is the date the site was first listed pursuant to section 25356.
Drum recycling facility. Contaminants include heavy metals, volatile organic compounds (VOCs), semi-volatile compounds.
RA SUMPS: The RP drained 24 sumps and checked the integrity of the sumps. Completion report rec'd.
30 cubic yards of waste removed.
The Department settled with Kaiser bankruptcy for both the Emeryville and Oakland Myers Drum Sites.
FS approved proposing hot spot removal and bioremediation.
FS amended to propose hot spot removal and capping the site.
The RAP was for soil removal and capping of site.
Phase Ia Design approved to remove asbestos and demolish buildings.

AWP Facility ID: 01340110 Facility Type: RP

AS216
South
1/2-1
Lower

MYERS DRUM - EMERYVILLE
SHELLMOUND ST (4500)
EMERYVILLE, CA 94608

Cortese

S101293462
N/A

CORTESE:

Facility ID: 01-002183 Data Source: CALSI

MAP FINDINGS

Map ID
Direction
Distance
Elevation

Site

Database(s)

EDR ID Number
EPA ID Number

217 SHELL
South HORTON ST (4250)
1/2-1 EMERYVILLE, CA
Higher

Cortese S100226337
S Bay Reg. 2 N/A
LUST

State LUST:

Facility Type:	ACTIVE	Cross Street:	Not reported
Reg Board:	San Francisco Bay Region	Qty Leaked:	Not reported
Chemical:	Misc. Motor Vehicle Fuels		
Lead Agency:	Local Agency		
Case Type:	Soil only		
Status:	Preliminary site assessment workplan submitted		
Abate Method:	No Action Taken - no action has as yet been taken at the site		
Review Date:	03/09/1990	Confirm Leak:	Not reported
Workplan:	06/11/1990	Prelim Assess:	Not reported
Pollution Char:	Not reported	Remed Plan:	Not reported
Remed Action:	Not reported	Monitoring:	Not reported
Close Date:	Not reported	Release Date:	12/06/1988

LUST Region 2:

Facility ID:	01-1365	Lat/Long:	37.8322940 / -122.2876170
Region:	2	Record Number:	3859
Entered Date:	03/16/1990	Last Review:	03/09/1990
Correspondence:	06/20/1990	Release Date:	12/06/1988
Case Number:	Not reported	Staff Initial:	KLG
How Discovered:	Tank Closure	Discovered Date:	12/06/1988
How Stopped:	Tank Closure	Stopped Date:	12/06/1988
Leak Source:	Tank	Leak Cause:	Structure Failure
Facility Status:	Not reported		
Update Status:	Not reported		
Review Status:	Not reported		
Priority:	Not reported		
Local Agency:	Alameda County - Oakland, Hayward (unincorporated), Dublin, San Lorenzo, Albany, Castro valley)		
Case Type:	Soil contamination has occurred at such low levels as to not pose a threat to water quality. One of the following sets of conditions must be met: 1.) Initial soil contamination is less than 100 parts per million below the tank 2.) Low permeable soil (silts & clay) 3.) No shallow ground water, >50' Or 4.) Monitoring wells have been installed in appropriate locations and water analysis shows non-detect.		

Primary Substance:	Misc. Motor Vehicle Fuels
Secondary Substance:	Not reported
Maximum Soil Concentration:	1600
Maximum Groundwater Impact:	Not reported
Current Benzene in Groundwater:	0
Maximum Benzene Concentration:	0
Nuber of Wells:	Not reported
Depth to Groundwater:	Not reported
MTBE Contamination Level:	Not reported
Interim Remediation:	Yes
Interim Remediation Date:	00/00/0000
Lead Agency:	Local Agency
Case List:	FUEL
Enforcement Type:	0
Enforcement Date:	00/00/0000
Responsible Party Search:	Solvent - Identified and financially capable of performing work.
Funding:	Federal
Date Status Was First Assigned - The following dates are assigned as the status progresses:	
Leak Confirmed:	00/00/0000
Workplan Submitted:	06/11/1990
Assessment Underway:	00/00/0000

MAP FINDINGS

Map ID
 Direction
 Distance
 Elevation

Site

Database(s)

EDR ID Number
 EPA ID Number

SHELL (Continued)

S100226337

Pollution Characterization: 00/00/0000
 Corrective Action Plan: 00/00/0000
 Enforcement Action Date: Not reported
 Remediation Underway: 00/00/0000
 Monitoring Begun: 00/00/0000
 Case Closed: 00/00/0000

Abatement: No Action Taken
 Comments: COUNTY LETTERS ONLY

CORTESE:

Facility ID: 01-001477 Data Source: LTNKA

South Bay Region 2:

Facility ID:	01-1365	Staff:	Not reported
Case Number:	Not reported	File Number:	Not reported
Last Update:	Not reported	Case Type:	Not reported
RWQCB Initials:	Not reported	EPA Contact:	Not reported
DOHS Initials:	Not reported	Map Number:	Not reported
Type:	Only soil contamination has occurred and at such a low level as to not pose a threat to water quality		
Lead:	Local Agency (Santa Clara Valley Water District)		
Facility Status:	Not reported		
Discovered Date:	Not reported		
Facility Description:	Not reported		
Phase of Work by Responsible Party:	3		
National Priority List:	NOT REPORTED		
Primary Substance Spilled:	Misc. Motor Vehicle Fuels		
Secondary Substance Spilled:	NOT REPORTED		
Problem Caused by UST:	No		
Contaminant Concentration Type (1):	Not reported		
Key Contaminant Concentration (1):	Not reported		
Initial Maximum Concentration (1):	Not reported		
Current Maximum Concentration (1):	Not reported		
Contaminant Concentration Type (2):	Not reported		
Key Contaminant Concentration (2):	Not reported		
Initial Maximum Concentration (2):	Not reported		
Current Maximum Concentration (2):	Not reported		
Contaminant Concentration Type (3):	Not reported		
Key Contaminant Concentration (3):	Not reported		
Initial Maximum Concentration (3):	Not reported		
Plume in Length (FT):	Not reported		
Size Depth (FT):	Not reported		
Municipal Drinking Wells Affected:	Not reported		
Private Drinking Wells Affected:	Not reported		
Current Maximum Concentration (3):	Not reported		
Historical Minimum Depth to Groundwater:	Not reported		
Maximum Soil Concentration of Contaminates:	1600 (parts per million)		
Max Grndwater Concentration of Contaminates:	0 (parts per billion)		
Benzene:	0		
Maximum Benzene:	0		
Soil Action Needed:	Not reported		
Total of Extraction Flow Rate:	Not reported		
Estimated % of Contaminants Contained:	Not reported		
Contaminant Source:	Not reported		
Contaminant Concentration as of:	Not reported		
Contaminant Concentration (1):	Not reported		
Well or Boring Number (1):	Not reported		
Initial Level Concentration (1):	Not reported		
Current Level Concentration (1):	Not reported		

MAP FINDINGS

Map ID
Direction
Distance
Elevation

Site

Database(s)

EDR ID Number
EPA ID Number

SHELL (Continued)

S100226337

Contaminant Concentration (2):	Not reported
Well or Boring Number (2):	Not reported
Initial Level Concentration (2):	Not reported
Current Level Concentration (2):	Not reported
Contaminant Concentration (3):	Not reported
Well or Boring Number (3):	Not reported
Initial Level Concentration (3):	Not reported
Current Level Concentration (3):	Not reported
Number of Municipal Wells:	Not reported
Number of Private Wells:	Not reported
Closure Name:	Not reported
Closure Date:	Not reported
Soil Action Needed Start Date:	Not reported
Soil Action Needed End Date:	Not reported
Onsite Water Action Needed:	Not reported
Onsite Water Action Needed Start Date:	Not reported
Onsite Water Action Needed End Date:	Not reported
Off Site Water Action Needed:	Not reported
Off Site Water Action Needed Start Date:	Not reported
Off Site Water Action Needed End Date:	Not reported
Estimated % of Contamination Concentration:	Not reported
Enforcement & Regulatory Action (1):	Not reported
Enforcement Action Date (1):	Not reported
Enforcement & Regulatory Action (2):	Not reported
Enforcement Action Date (2):	Not reported
Enforcement & Regulatory Action (3):	Not reported
Enforcement Action Date (3):	Not reported
Enforcement & Regulatory Action (4):	Not reported
Enforcement Action Date (4):	Not reported
Enforcement & Regulatory Action (5):	Not reported
Enforcement Action Date (5):	Not reported
Enforcement & Regulatory Action (6):	Not reported
Enforcement Action Date (6):	Not reported
Enforcement & Regulatory Action (7):	Not reported
Enforcement Action Date (7):	Not reported
Enforcement & Regulatory Action (8):	Not reported
Enforcement Action Date (8):	Not reported
Enforcement & Regulatory Action (9):	Not reported
Enforcement Action Date (9):	Not reported
Enforcement & Regulatory Action (10):	Not reported
Enforcement Action Date (10):	Not reported
Immediate Response Actions:	NOT REPORTED
Remediation:	Not reported
Characterization:	Not reported
Comments:	Not reported

AT218
North
1/2-1
Higher

CONSOLIDATED FREIGHTWAYS
9TH ST (2515)
BERKELEY, CA 94710

Cortese

S101293440
N/A

CORTESE:

Facility ID: 01-000583

Data Source: LTNKA

AT219
North
1/2-1
Higher

2501 TENTH STREET
BERKELEY, CA 94703

CHMIRS

S100221257
N/A

MAP FINDINGS

Map ID
Direction
Distance
Elevation

Site	Database(s)	EDR ID Number EPA ID Number
------	-------------	--------------------------------

(Continued)

S100221257

CHMIRS:

OES Control Number:	9099237	DOT ID:	9189
DOT Hazard Class:	Flammable liquid		
Chemical Name:	OIL NOS		
Extent of Release:	Not reported		
CAS Number:	Not reported	Quantity Released:	100
Environmental Contamination:	Ground	Property Use:	Mercantile, Business
Incident Date:	30-MAY-90	Date Completed:	30-MAY-90

220
East
1/2-1
Higher

UNOCAL
ALCATRAZ AVE (1806)
BERKELEY, CA 94703

Cortese

S101293390
N/A

CORTESE:

Facility ID: 01-003522 Data Source: LTNKA

ORPHAN SUMMARY

City	EDR ID	Site Name	Site Address	Zip	Database(s)	Facility ID
ALBANY	S102686159	WILANCO	1081 EASTSHORE HWY # 85	94710	LUST	
EMERYVILLE	S102686165	EMERY BAY MARKETPLACE	0 64TH / CHRISTIE	94608	LUST	
EMERYVILLE	S101641316	REDEVELOPMENT AGENCY	1265 / 1269 OCEAN AVE		S Bay Reg. 2, CA SLIC	01S0290
EMERYVILLE	1000157674	ATLAS PACIFIC ENGRG CO INC DEL	1321-67TH ST AT HOLLIS ST	94608	FINDS, RCRIS-LQG	
EMERYVILLE	1000119967	PPG IND INC LOC #1855 & 2156	1601-63RD AVE	94608	FINDS, RCRIS-LQG, HAZNET	
EMERYVILLE	S100871113	PPG IND INC LOC #1855 & 2156	1601-63RD AVE		HAZNET	
EMERYVILLE	S102562320		64TH / 65TH ST		CA SLIC	01S0425
EMERYVILLE	U001599266	DELTA LINES.	65TH	94608	UST	00000019460
EMERYVILLE	U001599287	JUDSON STEEL CORPORATION	4200 EASTSHORE HIGHWAY	94608	UST	00000020426
EMERYVILLE	U001599302	P I E NATIONWIDE, INC.	5500 EASTSHORE HIGHWAY	94608	UST	00000066004
EMERYVILLE	U001599310	RYDER/PIE NATIONWIDE, INC.	5500 EASTSHORE HIGHWAY	94608	UST	00000035998
EMERYVILLE	1001115414	CHIRON CORPORATION	HOLLIS STREET	94608	RCRIS-LQG	
EMERYVILLE	S101641317	CATELLUS/EMERYVILLE CRESCENT PROPERTY	SAN FRANCISCO BAY SHORELINE		S Bay Reg. 2, CA SLIC	01S0314
OAKLAND	U001599249	AA JOHNSON & SON, INC.	1164-66TH STREET	94608	UST	00000052190
OAKLAND	1000857551	CALTRANS	HWY 580 880 80 INTERCHANGE	94608	FINDS, RCRIS-LQG	

**GEOCHECK VERSION 2.1 ADDENDUM
STATE DATABASE WELL INFORMATION**

Water Wells:

Well Within >2 Miles of Target Property (Northern Quadrant)

Water System Information:

Prime Station Code:	0105013-001	User ID:	ENG
FRDS Number Number:	0105013001	County:	Alameda
District Number:	04	Station Type:	SPRING/AMBNT
Water Type:	Well/Groundwater	Well Status:	Active Raw
Source Lat/Long:	375226.0 1221602.0	Precision:	0.5 Mile (30 Seconds)
Source Name:	SPRING 02		
System Number:	0105013		
System Name:	EBRPD - REDWOOD SPRING REGIONAL PARK		
Owner Type:	Not Reported		
Organization That Operates System:	Not Reported		
	OAKLAND, CA 94605		
Pop Served:	45	Connections:	Not Reported
Area Served:	Not Reported		

GEOCHECK VERSION 2.1
PUBLIC WATER SUPPLY SYSTEM INFORMATION

Searched by Nearest PWS.

PWS SUMMARY:

PWS ID:	CA1009246	PWS Status:	Active	Distance from TP:	1 - 2 Miles
Date Initiated:	June / 1977	Date Deactivated:	Not Reported	Dir relative to TP:	South
PWS Name:	BERKELEY LAND COMPANY BERKELEY LAND COMPANY 13310 EAGLEFIELD RD FIREBAUGH, CA 93622				

Addressee / Facility:	System Owner/Responsible Party BERKELEY LAND COMPANY 1211 NEWALL AVENUE 1 WALNUT CREEK, CA 94596
-----------------------	---

Facility Latitude:	37 49 53	Facility Longitude:	122 17 03
City Served:	Not Reported	Population Served:	Under 101 Persons
Treatment Class:	Untreated		

PWS currently has or has had major violation(s): Yes

Violations information not reported.

ENFORCEMENT INFORMATION:

Violation Type:	Initial Tap Sampling for Pb and Cu	Enf. Action:	Not Reported
Compliance Period:	07/01/93 - 12/31/93		
Contaminant:	LEAD & COPPER RULE		
Enforcement Date:	Not Reported		

EPA Waste Codes Addendum

Code	Description
D001	IGNITABLE HAZARDOUS WASTES ARE THOSE WASTES WHICH HAVE A FLASHPOINT OF LESS THAN 140 DEGREES FAHRENHEIT AS DETERMINED BY A PENSKEY-MARTENS CLOSED CUP FLASH POINT TESTER. ANOTHER METHOD OF DETERMINING THE FLASH POINT OF A WASTE IS TO REVIEW THE MATERIAL SAFETY DATA SHEET, WHICH CAN BE OBTAINED FROM THE MANUFACTURER OR DISTRIBUTOR OF THE MATERIAL. LACQUER THINNER IS AN EXAMPLE OF A COMMONLY USED SOLVENT WHICH WOULD BE CONSIDERED AS IGNITABLE HAZARDOUS WASTE.
D002	A WASTE WHICH HAS A PH OF LESS THAN 2 OR GREATER THAN 12.5 IS CONSIDERED TO BE A CORROSIVE HAZARDOUS WASTE. SODIUM HYDROXIDE, A CAUSTIC SOLUTION WITH A HIGH PH, IS OFTEN USED BY INDUSTRIES TO CLEAN OR DEGREASE PARTS. HYDROCHLORIC ACID, A SOLUTION WITH A LOW PH, IS USED BY MANY INDUSTRIES TO CLEAN METAL PARTS PRIOR TO PAINTING. WHEN THESE CAUSTIC OR ACID SOLUTIONS BECOME CONTAMINATED AND MUST BE DISPOSED, THE WASTE WOULD BE A CORROSIVE HAZARDOUS WASTE.
D006	CADMIUM
D007	CHROMIUM
D008	LEAD
D009	MERCURY
D010	SELENIUM
D011	SILVER
D022	CHLOROFORM
D038	PYRIDINE
F002	THE FOLLOWING SPENT HALOGENATED SOLVENTS: TETRACHLOROETHYLENE, METHYLENE CHLORIDE, TRICHLOROETHYLENE, 1,1,1-TRICHLOROETHANE, CHLOROBENZENE, 1,1,2-TRICHLORO-1,2,2-TRIFLUOROETHANE, ORTHO-DICHLOROBENZENE, TRICHLOROFLUOROMETHANE, AND 1,1,2-TRICHLOROETHANE; ALL SPENT SOLVENT MIXTURES/BLENDS CONTAINING, BEFORE USE, A TOTAL OF TEN PERCENT OR MORE (BY VOLUME) OF ONE OR MORE OF THE ABOVE HALOGENATED SOLVENTS OR THOSE LISTED IN F001, F004, OR F005, AND STILL BOTTOMS FROM THE RECOVERY OF THESE SPENT SOLVENTS AND SPENT SOLVENT MIXTURES.
F003	THE FOLLOWING SPENT NON-HALOGENATED SOLVENTS: XYLENE, ACETONE, ETHYL ACETATE, ETHYL BENZENE, ETHYL ETHER, METHYL ISOBUTYL KETONE, N-BUTYL ALCOHOL, CYCLOHEXANONE, AND METHANOL; ALL SPENT SOLVENT MIXTURES/BLENDS CONTAINING, BEFORE USE, ONLY THE ABOVE SPENT NON-HALOGENATED SOLVENTS; AND ALL SPENT SOLVENT MIXTURES/BLENDS CONTAINING, BEFORE USE, ONE OR MORE OF THE ABOVE NON-HALOGENATED SOLVENTS, AND, A TOTAL OF TEN PERCENT OR MORE (BY VOLUME) OF ONE OR MORE OF THOSE SOLVENTS LISTED IN F001, F002, F004, AND F005, AND STILL BOTTOMS FROM THE RECOVERY OF THESE SPENT SOLVENTS AND SPENT SOLVENT MIXTURES.
F005	THE FOLLOWING SPENT NON-HALOGENATED SOLVENTS: TOLUENE, METHYL ETHYL KETONE, CARBON DISULFIDE, ISOBUTANOL, PYRIDINE, BENZENE, 2-ETHOXYETHANOL, AND

EPA Waste Codes Addendum

Code	Description
	2-NITROPROPANE; ALL SPENT SOLVENT MIXTURES/BLENDS CONTAINING, BEFORE USE, A TOTAL OF TEN PERCENT OR MORE (BY VOLUME) OF ONE OR MORE OF THE ABOVE NON-HALOGENATED SOLVENTS OR THOSE SOLVENTS LISTED IN F001, F002, OR F004; AND STILL BOTTOMS FROM THE RECOVERY OF THESE SPENT SOLVENTS AND SPENT SOLVENT MIXTURES.
P030	CYANIDES (SOLUBLE CYANIDE SALTS), NOT OTHERWISE SPECIFIED
P105	SODIUM AZIDE

GOVERNMENT RECORDS SEARCHED / DATA CURRENCY TRACKING

To maintain currency of the following federal and state databases, EDR contacts the appropriate governmental agency on a monthly or quarterly basis, as required.

Elapsed ASTM days: Provides confirmation that this EDR report meets or exceeds the 90-day updating requirement of the ASTM standard.

FEDERAL ASTM RECORDS:

CERCLIS: Comprehensive Environmental Response, Compensation, and Liability Information System

Source: EPA/NTIS

Telephone: 703-413-0223

CERCLIS contains data on potentially hazardous waste sites that have been reported to the USEPA by states, municipalities, private companies and private persons, pursuant to Section 103 of the Comprehensive Environmental Response, Compensation, and Liability Act (CERCLA). CERCLIS contains sites which are either proposed to or on the National Priorities List (NPL) and sites which are in the screening and assessment phase for possible inclusion on the NPL.

Date of Government Version: 08/01/97

Date Made Active at EDR: 11/28/97

Database Release Frequency: Quarterly

Date of Data Arrival at EDR: 10/01/97

Elapsed ASTM days: 58

Date of Last EDR Contact: 01/05/98

ERNS: Emergency Response Notification System

Source: EPA/NTIS

Telephone: 202-260-2342

Emergency Response Notification System. ERNS records and stores information on reported releases of oil and hazardous substances.

Date of Government Version: 09/30/97

Date Made Active at EDR: 01/02/98

Database Release Frequency: Quarterly

Date of Data Arrival at EDR: 12/04/97

Elapsed ASTM days: 29

Date of Last EDR Contact: 12/01/97

NPL: National Priority List

Source: EPA

Telephone: 703-603-8852

National Priorities List (Superfund). The NPL is a subset of CERCLIS and identifies over 1,200 sites for priority cleanup under the Superfund Program. NPL sites may encompass relatively large areas. As such, EDR provides polygon coverage for over 1,000 NPL site boundaries produced by EPA's Environmental Photographic Interpretation Center (EPIC).

Date of Government Version: 09/25/97

Date Made Active at EDR: 11/28/97

Database Release Frequency: Semi-Annually

Date of Data Arrival at EDR: 09/26/97

Elapsed ASTM days: 63

Date of Last EDR Contact: 02/06/98

RCRIS: Resource Conservation and Recovery Information System

Source: EPA/NTIS

Telephone: 800-424-9346

Resource Conservation and Recovery Information System. RCRIS includes selective information on sites which generate, transport, store, treat and/or dispose of hazardous waste as defined by the Resource Conservation and Recovery Act (RCRA).

Date of Government Version: 10/01/97

Date Made Active at EDR: 12/05/97

Database Release Frequency: Semi-Annually

Date of Data Arrival at EDR: 11/07/97

Elapsed ASTM days: 28

Date of Last EDR Contact: 02/10/98

CORRACTS: Corrective Action Report

Source: EPA

Telephone: 800-424-9346

CORRACTS identifies hazardous waste handlers with RCRA corrective action activity.

Date of Government Version: 12/15/97

Date Made Active at EDR: 02/02/98

Database Release Frequency: Semi-Annually

Date of Data Arrival at EDR: 01/05/98

Elapsed ASTM days: 28

Date of Last EDR Contact: 01/05/98

GOVERNMENT RECORDS SEARCHED / DATA CURRENCY TRACKING

FEDERAL NON-ASTM RECORDS:

BRS: Biennial Reporting System

Source: EPA/NTIS

Telephone: 800-424-9346

The Biennial Reporting System is a national system administered by the EPA that collects data on the generation and management of hazardous waste. BRS captures detailed data from two groups: Large Quantity Generators (LQG) and Treatment, Storage, and Disposal Facilities.

Date of Government Version: 12/31/95

Database Release Frequency: Biennially

Date of Last EDR Contact: 12/22/97

Date of Next Scheduled EDR Contact: 03/23/98

CONSENT: Superfund (CERCLA) Consent Decrees

Source: EPA Regional Offices

Telephone: Varies

Major legal settlements that establish responsibility and standards for cleanup at NPL (Superfund) sites. Released periodically by United States District Courts after settlement by parties to litigation matters.

Date of Government Version: Varies

Database Release Frequency: Varies

Date of Last EDR Contact: Varies

Date of Next Scheduled EDR Contact: N/A

FINDS: Facility Index System

Source: EPA/NTIS

Telephone: 703-908-2493

Facility Index System. FINDS contains both facility information and 'pointers' to other sources that contain more detail. EDR includes the following FINDS databases in this report: PCS (Permit Compliance System), AIRS (Aerometric Information Retrieval System), DOCKET (Enforcement Docket used to manage and track information on civil judicial enforcement cases for all environmental statutes), FURS (Federal Underground Injection Control), C-DOCKET (Criminal Docket System used to track criminal enforcement actions for all environmental statutes), FFIS (Federal Facilities Information System), STATE (State Environmental Laws and Statutes), and PADS (PCB Activity Data System).

Date of Government Version: 04/01/97

Database Release Frequency: Quarterly

Date of Last EDR Contact: 01/23/98

Date of Next Scheduled EDR Contact: 04/06/98

HMIRS: Hazardous Materials Information Reporting System

Source: U.S. Department of Transportation

Telephone: 202-366-4526

Hazardous Materials Incident Report System. HMIRS contains hazardous material spill incidents reported to DOT.

Date of Government Version: 12/31/96

Database Release Frequency: Annually

Date of Last EDR Contact: 01/27/98

Date of Next Scheduled EDR Contact: 04/27/98

MLTS: Material Licensing Tracking System

Source: Nuclear Regulatory Commission

Telephone: 301-415-7169

MLTS is maintained by the Nuclear Regulatory Commission and contains a list of approximately 8,100 sites which possess or use radioactive materials and which are subject to NRC licensing requirements. To maintain currency, EDR contacts the Agency on a quarterly basis.

Date of Government Version: 10/01/97

Database Release Frequency: Quarterly

Date of Last EDR Contact: 01/12/98

Date of Next Scheduled EDR Contact: 04/13/98

NPL LIENS: Federal Superfund Liens

Source: EPA

Telephone: 205-564-4267

Federal Superfund Liens. Under the authority granted the USEPA by the Comprehensive Environmental Response, Compensation and Liability Act (CERCLA) of 1980, the USEPA has the authority to file liens against real property in order to recover remedial action expenditures or when the property owner receives notification of potential liability. USEPA compiles a listing of filed notices of Superfund Liens.

Date of Government Version: 10/15/91

Database Release Frequency: No Update Planned

Date of Last EDR Contact: 11/24/97

Date of Next Scheduled EDR Contact: 02/23/98

GOVERNMENT RECORDS SEARCHED / DATA CURRENCY TRACKING

PADS: PCB Activity Database System

Source: EPA

Telephone: 202-260-3936

PCB Activity Database. PADS Identifies generators, transporters, commercial storers and/or brokers and disposers of PCB's who are required to notify the EPA of such activities.

Date of Government Version: 03/27/97

Database Release Frequency: Semi-Annually

Date of Last EDR Contact: 11/17/97

Date of Next Scheduled EDR Contact: 02/16/98

RAATS: RCRA Administrative Action Tracking System

Source: EPA

Telephone: 202-564-4104

RCRA Administration Action Tracking System. RAATS contains records based on enforcement actions issued under RCRA pertaining to major violators and includes administrative and civil actions brought by the EPA. For administration actions after September 30, 1995, data entry in the RAATS database was discontinued. EPA will retain a copy of the database for historical records. It was necessary to terminate RAATS because a decrease in agency resources made it impossible to continue to update the information contained in the database.

Date of Government Version: 04/17/95

Database Release Frequency: No Update Planned

Date of Last EDR Contact: 12/15/97

Date of Next Scheduled EDR Contact: 03/16/98

ROD: Records Of Decision

Source: NTIS

Telephone: 703-416-0223

Record of Decision. ROD documents mandate a permanent remedy at an NPL (Superfund) site containing technical and health information to aid in the cleanup.

Date of Government Version: 03/31/95

Database Release Frequency: Annually

Date of Last EDR Contact: 12/12/97

Date of Next Scheduled EDR Contact: 03/02/98

TRIS: Toxic Chemical Release Inventory System

Source: EPA/NTIS

Telephone: 202-260-1531

Toxic Release Inventory System. TRIS identifies facilities which release toxic chemicals to the air, water and land in reportable quantities under SARA Title III Section 313.

Date of Government Version: 12/31/95

Database Release Frequency: Annually

Date of Last EDR Contact: 12/23/97

Date of Next Scheduled EDR Contact: 03/30/98

TSCA: Toxic Substances Control Act

Source: EPA/NTIS

Telephone: 202-260-1444

Toxic Substances Control Act. TSCA identifies manufacturers and importers of chemical substances included on the TSCA Chemical Substance Inventory list. It includes data on the production volume of these substances by plant site. USEPA has no current plan to update and/or re-issue this database.

Date of Government Version: 01/31/95

Database Release Frequency: Annually

Date of Last EDR Contact: 12/15/97

Date of Next Scheduled EDR Contact: 03/16/98

GOVERNMENT RECORDS SEARCHED / DATA CURRENCY TRACKING

STATE OF CALIFORNIA ASTM RECORDS:

BEP: Bond Expenditure Plan

Source: Department of Health Services
Telephone: 916-255-2118

Department of Health Services developed a site-specific expenditure plan as the basis for an appropriation of Hazardous Substance Cleanup Bond Act funds. It is not updated.

Date of Government Version: 01/01/89
Date Made Active at EDR: 08/02/94
Database Release Frequency: No Update Planned

Date of Data Arrival at EDR: 07/27/94
Elapsed ASTM days: 6
Date of Last EDR Contact: 05/31/94

CAL-SITES (AWP): Annual Workplan

Source: California Environmental Protection Agency
Telephone: 916-323-3400

Known Hazardous Waste Sites. California DTSC's Annual Workplan (AWP), formerly BEP, identifies known hazardous substance sites targeted for cleanup.

Date of Government Version: 11/04/97
Date Made Active at EDR: 12/20/97
Database Release Frequency: Annually

Date of Data Arrival at EDR: 11/21/97
Elapsed ASTM days: 29
Date of Last EDR Contact: 02/02/98

CAL-SITES (ASPIS): Calsites

Source: Department of Toxic Substance Control
Telephone: 916-323-3400

The Calsites database contains potential or confirmed hazardous substance release properties. In 1996, California EPA reevaluated and significantly reduced the number of sites in the Calsites database.

Date of Government Version: 10/03/97
Date Made Active at EDR: 12/05/97
Database Release Frequency: Quarterly

Date of Data Arrival at EDR: 11/07/97
Elapsed ASTM days: 28
Date of Last EDR Contact: 12/16/97

CHMIRS: California Hazardous Material Incident Report System

Source: Office of Emergency Services
Telephone: 916-464-3277

California Hazardous Material Incident Reporting System. CHMIRS contains information on reported hazardous material incidents (accidental releases or spills).

Date of Government Version: 12/31/94
Date Made Active at EDR: 04/24/95
Database Release Frequency: Annually

Date of Data Arrival at EDR: 03/13/95
Elapsed ASTM days: 42
Date of Last EDR Contact: 12/01/97

CORTESE: Cortese

Source: CAL EPA/Office of Emergency Information
Telephone: 916-327-1848

Identified Hazardous Waste and Substance Sites. The database identifies public drinking water wells with detectable levels of contamination, hazardous substance sites selected for remedial action, sites with known toxic material identified through the abandoned site assessment program, sites with USTs having a reportable release and all solid waste disposal facilities from which there is known migration.

Date of Government Version: 12/31/94
Date Made Active at EDR: 04/04/95
Database Release Frequency: Annually

Date of Data Arrival at EDR: 01/23/95
Elapsed ASTM days: 71
Date of Last EDR Contact: 01/29/98

LUST: Leaking Underground Storage Tank Information System

Source: State Water Resources Control Board
Telephone: 916-445-6532

Leaking Underground Storage Tank Incident Reports. LUST records contain an inventory of reported leaking underground storage tank incidents. Not all states maintain these records, and the information stored varies by state.

Date of Government Version: 10/01/97
Date Made Active at EDR: 12/23/97
Database Release Frequency: Quarterly

Date of Data Arrival at EDR: 11/25/97
Elapsed ASTM days: 28
Date of Last EDR Contact: 11/13/97

GOVERNMENT RECORDS SEARCHED / DATA CURRENCY TRACKING

NOTIFY 65: Proposition 65

Source: State Water Resources Control Board

Telephone: 916-657-0696

Proposition 65 Notification Records. NOTIFY 65 contains facility notifications about any release which could impact drinking water and thereby expose the public to a potential health risk.

Date of Government Version: 10/21/93

Date Made Active at EDR: 11/19/93

Database Release Frequency: Quarterly

Date of Data Arrival at EDR: 11/01/93

Elapsed ASTM days: 18

Date of Last EDR Contact: 02/05/98

SWF/LF (SWIS): Solid Waste Information System

Source: Integrated Waste Management Board

Telephone: 916-255-4035

Active, Closed and Inactive Landfills. SWF/LF records typically contain an inventory of solid waste disposal facilities or landfills. These may be active or inactive facilities or open dumps that failed to meet RCRA Section 2004 criteria for solid waste landfills or disposal sites.

Date of Government Version: 09/01/97

Date Made Active at EDR: 10/31/97

Database Release Frequency: Quarterly

Date of Data Arrival at EDR: 10/01/97

Elapsed ASTM days: 30

Date of Last EDR Contact: 12/01/97

TOXIC PITS: Toxic Pits

Source: State Water Resources Control Board

Telephone: 916-227-4364

Toxic PITS Cleanup Act Sites. TOXIC PITS identifies sites suspected of containing hazardous substances where cleanup has not yet been completed.

Date of Government Version: 07/01/95

Date Made Active at EDR: 09/26/95

Database Release Frequency: No Update Planned

Date of Data Arrival at EDR: 08/30/95

Elapsed ASTM days: 27

Date of Last EDR Contact: 11/12/97

CA UST:

UST: Hazardous Substance Storage Container Database

Source: State Water Resources Control Board

Telephone: 916-227-4408

The Hazardous Substance Storage Container Database is a historical listing of UST sites. Refer to local/county source for current data.

Date of Government Version: 10/15/90

Date Made Active at EDR: 02/12/91

Database Release Frequency: No Update Planned

Date of Data Arrival at EDR: 01/25/91

Elapsed ASTM days: 18

Date of Last EDR Contact: 01/20/98

FID: Facility Inventory Database

Source: California Environmental Protection Agency

Telephone: 916-445-6532

The Facility Inventory Database (FID) contains a historical listing of active and inactive underground storage tank locations from the State Water Resource Control Board. Refer to local/county source for current data.

Date of Government Version: 10/31/94

Date Made Active at EDR: 09/29/95

Database Release Frequency: No Update Planned

Date of Data Arrival at EDR: 09/05/95

Elapsed ASTM days: 24

Date of Last EDR Contact: 12/23/97

WMUDS/SWAT: Waste Management Unit Database

Source: State Water Resources Control Board

Telephone: 916-227-4448

Waste Management Unit Database System. WMUDS is used by the State Water Resources Control Board staff and the Regional Water Quality Control Boards for program tracking and inventory of waste management units. WMUDS is composed of the following databases: Facility Information, Scheduled Inspections Information, Waste Management Unit Information, SWAT Program Information, SWAT Report Summary Information, SWAT Report Summary Data, Chapter 15 (formerly Subchapter 15) Information, Chapter 15 Monitoring Parameters, TPCA Program Information, RCRA Program Information, Closure Information, and Interested Parties Information.

Date of Government Version: 09/20/97

Date Made Active at EDR: 11/18/97

Database Release Frequency: Quarterly

Date of Data Arrival at EDR: 10/20/97

Elapsed ASTM days: 29

Date of Last EDR Contact: 12/08/97

GOVERNMENT RECORDS SEARCHED / DATA CURRENCY TRACKING

STATE OF CALIFORNIA NON-ASTM RECORDS:

AST: Aboveground Petroleum Storage Tank Facilities

Source: State Water Resources Control Board
Telephone: 916-227-4382
Registered Aboveground Storage Tanks.

Date of Government Version: 08/01/97
Database Release Frequency: Quarterly

Date of Last EDR Contact: 02/09/98
Date of Next Scheduled EDR Contact: 05/11/98

HAZMAT: Hazmat Facilities

Source: City of San Jose Fire Department
Telephone: 408-277-4659

Date of Government Version: 02/11/97
Database Release Frequency: Quarterly

Date of Last EDR Contact: 11/24/97
Date of Next Scheduled EDR Contact: 02/23/98

HAZNET: Hazardous Waste Information System

Source: California Environmental Protection Agency
Telephone: 916-324-1781

Facility and Manifest Data. The data is extracted from the copies of hazardous waste manifests received each year by the DTSC. The annual volume of manifests is typically 700,000 - 1,000,000 annually, representing approximately 350,000 - 500,000 shipments. Data are from the manifests submitted without correction, and therefore many contain some invalid values for data elements such as generator ID, TSD ID, waste category, and disposal method.

Date of Government Version: 12/31/95
Database Release Frequency: Annually

Date of Last EDR Contact: 12/11/97
Date of Next Scheduled EDR Contact: 04/20/98

SOUTH BAY: South Bay Site Management System

Source: California Regional Water Quality Control Board San Francisco Bay Region (2)
Telephone: 510-286-0457

Groundwater pollution cases in the Santa Clara Valley where the regulatory lead is the San Francisco Bay Regional Water Quality Control Board.

Date of Government Version: 09/01/96
Database Release Frequency: Annually

Date of Last EDR Contact: 12/18/97
Date of Next Scheduled EDR Contact: 03/16/98

WDS: Waste Discharge System

Source: State Water Resources Control Board
Telephone: 916-657-1571

Sites which have been issued waste discharge requirements.

Date of Government Version: 09/01/97
Database Release Frequency: Quarterly

Date of Last EDR Contact: 11/24/97
Date of Next Scheduled EDR Contact: 02/23/98

GOVERNMENT RECORDS SEARCHED / DATA CURRENCY TRACKING

CALIFORNIA COUNTY RECORDS

ALAMEDA COUNTY:

Underground Tanks

Source: Alameda County Environmental Health Services
Telephone: 510-567-6700

Date of Government Version: 10/01/97
Database Release Frequency: Semi-Annually

Date of Last EDR Contact: 02/04/98
Date of Next Scheduled EDR Contact: 05/04/98

Local Oversight Program Listing of UGT Cleanup Sites

Source: Alameda County Environmental Health Services
Telephone: 510-567-6700

Date of Government Version: 10/01/97
Database Release Frequency: Semi-Annually

Date of Last EDR Contact: 02/04/98
Date of Next Scheduled EDR Contact: 05/04/98

CONTRA COSTA COUNTY:

SL: Site List

Source: Contra Costa Health Services Department
Telephone: 510-646-2286

List includes sites from the underground tank, hazardous waste generator and business plan/2185 programs.

Date of Government Version: 05/02/97
Database Release Frequency: Quarterly

Date of Last EDR Contact: 02/09/98
Date of Next Scheduled EDR Contact: 05/11/98

KERN COUNTY:

UST: Sites & Tanks Listing

Source: Kern County Environment Health Services Department
Telephone: 805-862-8700
Kern County Sites & Tanks Listing.

Date of Government Version: 06/10/94
Database Release Frequency: No Update Planned

Date of Last EDR Contact: 01/13/98
Date of Next Scheduled EDR Contact: 04/13/98

LOS ANGELES COUNTY:

HMS: Street Number List

Source: Department of Public Works
Telephone: 818-458-3517
Industrial Waste and Underground Storage Tank Sites.

Date of Government Version: 09/30/97
Database Release Frequency: Quarterly

Date of Last EDR Contact: 01/12/98
Date of Next Scheduled EDR Contact: 04/13/98

SWF/LF: List of Solid Waste Facilities

Source: La County Department of Public Works
Telephone: 818-458-5185

Date of Government Version: 01/31/96
Database Release Frequency: Annually

Date of Last EDR Contact: 11/24/97
Date of Next Scheduled EDR Contact: 02/23/98

GOVERNMENT RECORDS SEARCHED / DATA CURRENCY TRACKING

SITE MITI: Site Mitigation Complaint Control Log

Source: Community Health Services
Telephone: 213-890-7806
Industrial sites that have had some sort of spill or complaint.

Date of Government Version: 08/21/96
Database Release Frequency: Quarterly

Date of Last EDR Contact: 11/24/97
Date of Next Scheduled EDR Contact: 02/23/98

MARIN COUNTY:

UST - Currently Permitted

Source: Public Works Department Waste Management
Telephone: 415-499-6647
Currently permitted USTs in Marin County.

Date of Government Version: 05/12/97
Database Release Frequency: Quarterly

Date of Last EDR Contact: 02/09/98
Date of Next Scheduled EDR Contact: 05/11/98

NAPA COUNTY:

LUST: Sites With Reported Contamination

Source: Napa County Department of Environmental Management
Telephone: 707-253-4269

Date of Government Version: 10/27/97
Database Release Frequency: Semi-Annually

Date of Last EDR Contact: 12/22/97
Date of Next Scheduled EDR Contact: 03/23/98

UST: Closed and Operating Underground Storage Tank Sites

Source: Napa County Department of Environmental Management
Telephone: 707-253-4269

Date of Government Version: 10/09/96
Database Release Frequency: Annually

Date of Last EDR Contact: 12/08/97
Date of Next Scheduled EDR Contact: 03/23/98

ORANGE COUNTY:

List of Industrial Site Cleanups

Source: Health Care Agency
Telephone: 714-834-3446
Petroleum and non-petroleum spills.

Date of Government Version: 07/17/97
Database Release Frequency: Quarterly

Date of Last EDR Contact: 12/15/97
Date of Next Scheduled EDR Contact: 03/16/98

LUST: List of Underground Storage Tank Cleanups

Source: Health Care Agency
Telephone: 714-834-3446
Orange County Underground Storage Tank Cleanups (LUST).

Date of Government Version: 09/02/97
Database Release Frequency: Quarterly

Date of Last EDR Contact: 12/15/97
Date of Next Scheduled EDR Contact: 03/16/98

UST: List of Underground Storage Tank Facilities

Source: Health Care Agency
Telephone: 714-834-3446
Orange County Underground Storage Tank Facilities (UST).

Date of Government Version: 08/29/97
Database Release Frequency: Quarterly

Date of Last EDR Contact: 12/15/97
Date of Next Scheduled EDR Contact: 03/16/98

GOVERNMENT RECORDS SEARCHED / DATA CURRENCY TRACKING

PLACER COUNTY:

MS: Master List of Facilities

Source: Placer County Health & Human Services
Telephone: 916-889-7335
List includes aboveground tanks, underground tanks and cleanup sites.

Date of Government Version: 01/14/97
Database Release Frequency: Semi-Annually

Date of Last EDR Contact: 01/02/98
Date of Next Scheduled EDR Contact: 03/30/98

RIVERSIDE COUNTY:

LUST: Listing of Underground Tank Cleanup Sites

Source: Department of Public Health
Telephone: 909-358-5055
Riverside County Underground Storage Tank Cleanup Sites (LUST).

Date of Government Version: 10/06/97
Database Release Frequency: Quarterly

Date of Last EDR Contact: 01/26/98
Date of Next Scheduled EDR Contact: 04/27/98

UST: Tank List

Source: Health Services Agency
Telephone: 909-358-5055

Date of Government Version: 10/06/97
Database Release Frequency: Quarterly

Date of Last EDR Contact: 01/26/98
Date of Next Scheduled EDR Contact: 04/27/98

SACRAMENTO COUNTY:

LUST: Toxistite Cleanup Program - Site Specific Report

Source: Sacramento County Environmental Management
Telephone: 916-386-6706

Date of Government Version: 09/17/97
Database Release Frequency: Quarterly

Date of Last EDR Contact: 01/06/98
Date of Next Scheduled EDR Contact: 03/23/98

ML: Regulatory Compliance Master List

Source: Sacramento County Environmental Management
Telephone: 916-386-6706

Any business that has hazardous materials on site - hazardous material storage sites, underground storage tanks, waste generators.

Date of Government Version: 09/12/97
Database Release Frequency: Quarterly

Date of Last EDR Contact: 12/15/97
Date of Next Scheduled EDR Contact: 03/16/98

SAN BERNARDINO COUNTY:

DEHS Permit System Print-Out By Location

Source: San Bernardino County Fire Department Hazardous Materials Division
Telephone: 909-387-3041

This listing includes underground storage tanks, medical waste handlers/generators, hazardous materials handlers, hazardous waste generators, and waste oil generators/handlers.

Date of Government Version: 10/01/97
Database Release Frequency: Monthly

Date of Last EDR Contact: 12/15/97
Date of Next Scheduled EDR Contact: 03/16/98

GOVERNMENT RECORDS SEARCHED / DATA CURRENCY TRACKING

SAN DIEGO COUNTY:

SWF/LF: Solid Waste Facilities

Source: Department of Health Services
Telephone: 619-338-2209
San Diego County Solid Waste Facilities.

Date of Government Version: 11/08/95
Database Release Frequency: Semi-Annually

Date of Last EDR Contact: 12/01/98
Date of Next Scheduled EDR Contact: 03/02/98

HMMD: Hazardous Materials Management Division Database

Source: Hazardous Materials Management Division
Telephone: 619-338-2268

The database includes: HE58 - This report contains the business name, site address, business phone number, establishment 'H' permit number, type of permit, and the business status. HE17 - In addition to providing the same information provided in the HE58 listing, HE17 provides inspection dates, violations received by the establishment, hazardous waste generated, the quantity, method of storage, treatment/disposal of waste and the hauler, and information on underground storage tanks. Unauthorized Release List - Includes a summary of environmental contamination cases in San Diego County (underground tank cases, non-tank cases, groundwater contamination, and soil contamination are included.)

Date of Government Version: 08/04/97
Database Release Frequency: Quarterly

Date of Last EDR Contact: 01/14/98
Date of Next Scheduled EDR Contact: 04/13/98

SAN FRANCISCO COUNTY:

LUST: Local Oversight Facilities

Source: Department Of Public Health San Francisco County
Telephone: 415-252-3920

Date of Government Version: 09/01/97
Database Release Frequency: Quarterly

Date of Last EDR Contact: 11/17/97
Date of Next Scheduled EDR Contact: 02/16/98

UST: Active Underground Report City and County of San Francisco

Source: Department of Public Health
Telephone: 415-252-3920

Date of Government Version: 09/01/97
Database Release Frequency: Quarterly

Date of Last EDR Contact: 11/17/97
Date of Next Scheduled EDR Contact: 02/16/98

SAN MATEO COUNTY:

Business Inventory

Source: San Mateo County Environmental Health Services Division
Telephone: 415-363-1921
List includes Hazardous Materials Business Plan, hazardous waste generators, and underground storage tanks.

Date of Government Version: 01/01/97
Database Release Frequency: Annually

Date of Last EDR Contact: 11/17/97
Date of Next Scheduled EDR Contact: 02/16/98

LUST: Fuel Leak List

Source: San Mateo County Environmental Health Services Division
Telephone: 415-363-1921

Date of Government Version: 10/20/97
Database Release Frequency: Semi-Annually

Date of Last EDR Contact: 11/17/97
Date of Next Scheduled EDR Contact: 02/16/98

GOVERNMENT RECORDS SEARCHED / DATA CURRENCY TRACKING

SANTA CLARA COUNTY:

LUST: Fuel Leak Site Activity Report

Source: Santa Clara Valley Water District
Telephone: 408-927-0710

Date of Government Version: 10/01/97
Database Release Frequency: Quarterly

Date of Last EDR Contact: 01/05/98
Date of Next Scheduled EDR Contact: 04/06/98

SOLANO COUNTY:

LUST: Leaking Underground Storage Tanks

Source: Solano County Department of Environmental Management
Telephone: 707-421-6770

Date of Government Version: 05/20/97
Database Release Frequency: Quarterly

Date of Last EDR Contact: 12/15/97
Date of Next Scheduled EDR Contact: 03/16/98

UST: Underground Storage Tanks

Source: Solano County Department of Environmental Management
Telephone: 707-421-6770

Date of Government Version: 03/13/97
Database Release Frequency: Quarterly

Date of Last EDR Contact: 12/15/97
Date of Next Scheduled EDR Contact: 03/16/98

SONOMA COUNTY:

LUST Sites

Source: Department of Health Services
Telephone: 707-525-6565

Date of Government Version: 09/22/97
Database Release Frequency: Monthly

Date of Last EDR Contact: 01/02/98
Date of Next Scheduled EDR Contact: 03/23/98

SUTTER COUNTY:

UST: Underground Storage Tanks

Source: Sutter County Department of Agriculture
Telephone: 916-741-7504

Date of Government Version: 09/18/97
Database Release Frequency: Semi-Annually

Date of Last EDR Contact: 01/12/98
Date of Next Scheduled EDR Contact: 04/13/98

VENTURA COUNTY:

BWT: Business Plan, Hazardous Waste Producers, and Operating Underground Tanks

Source: Ventura County Environmental Health Division
Telephone: 805-654-2813

The BWT list indicates by site address whether the Environmental Health Division has Business Plan (B), Waste Producer (W), and/or Underground Tank (T) information.

Date of Government Version: 09/25/97
Database Release Frequency: Quarterly

Date of Last EDR Contact: 01/02/98
Date of Next Scheduled EDR Contact: 03/23/98

GOVERNMENT RECORDS SEARCHED / DATA CURRENCY TRACKING

LUST: Listing of Underground Tank Cleanup Sites

Source: Environmental Health Division

Telephone: 805-654-2813

Ventura County Underground Storage Tank Cleanup Sites (LUST).

Date of Government Version: 08/28/97

Database Release Frequency: Quarterly

Date of Last EDR Contact: 01/02/98

Date of Next Scheduled EDR Contact: 03/23/98

UST: Underground Tank Closed Sites List

Source: Environmental Health Division

Telephone: 805-654-2813

Ventura County Operating Underground Storage Tank Sites (UST)/Underground Tank Closed Sites List.

Date of Government Version: 09/26/97

Database Release Frequency: Quarterly

Date of Last EDR Contact: 01/02/98

Date of Next Scheduled EDR Contact: 03/23/98

SWF/LF: Inventory of Illegal Abandoned and Inactive Sites

Source: Environmental Health Division

Telephone: 805-654-2813

Ventura County Inventory of Closed, Illegal Abandoned, and Inactive Sites.

Date of Government Version: 06/01/97

Database Release Frequency: Annually

Date of Last EDR Contact: 12/01/97

Date of Next Scheduled EDR Contact: 03/02/98

GOVERNMENT RECORDS SEARCHED / DATA CURRENCY TRACKING

California Regional Water Quality Control Board (RWQCB) LUST Records

LUST REG 1: Active Toxic Site Investigation

Source: California Regional Water Quality Control Board North Coast (1)
Telephone: 707-576-2220

Date of Government Version: 03/18/97
Database Release Frequency: Semi-Annually

Date of Last EDR Contact: 12/01/97
Date of Next Scheduled EDR Contact: 03/02/98

LUST REG 2: Fuel Leak List

Source: California Regional Water Quality Control Board San Francisco Bay Region (2)
Telephone: 510-286-0457

Date of Government Version: 07/31/97
Database Release Frequency: Quarterly

Date of Last EDR Contact: 01/05/98
Date of Next Scheduled EDR Contact: 04/20/98

LUST REG 3: LUSTIS Database

Source: California Regional Water Quality Control Board Central Coast Region (3)
Telephone: 805-549-3147

Date of Government Version: 08/20/97
Database Release Frequency: Quarterly

Date of Last EDR Contact: 11/25/97
Date of Next Scheduled EDR Contact: 02/23/98

LUST REG 4: Underground Storage Tank Leak List

Source: California Regional Water Quality Control Board Los Angeles Region (4)
Telephone: 213-266-7544

Date of Government Version: 10/15/97
Database Release Frequency: Quarterly

Date of Last EDR Contact: 01/05/98
Date of Next Scheduled EDR Contact: 04/06/98

LUST REG 5: Leaking Underground Storage Tank Database

Source: California Regional Water Quality Control Board Central Valley Region (5)
Telephone: 916-255-3125

Date of Government Version: 10/01/97
Database Release Frequency: Quarterly

Date of Last EDR Contact: 01/12/98
Date of Next Scheduled EDR Contact: 04/13/98

LUST REG 6L: Leaking Underground Storage Tank Case Listing

Source: California Regional Water Quality Control Board Lahontan Region (6)
Telephone: 916-542-5424

Date of Government Version: 06/27/97
Database Release Frequency: Quarterly

Date of Last EDR Contact: 02/06/98
Date of Next Scheduled EDR Contact: 04/13/98

LUST REG 6V: Leaking Underground Storage Tank Case Listing

Source: California Regional Water Quality Control Board Victorville Branch Office (6)
Telephone: 760-346-7491

Date of Government Version: 09/08/97
Database Release Frequency: Quarterly

Date of Last EDR Contact: 02/02/98
Date of Next Scheduled EDR Contact: 05/04/98

LUST REG 7: Leaking Underground Storage Tank Case Listing

Source: California Regional Water Quality Control Board Colorado River Basin Region (7)
Telephone: 760-346-7491

Date of Government Version: 04/03/97
Database Release Frequency: Semi-Annually

Date of Last EDR Contact: 12/01/97
Date of Next Scheduled EDR Contact: 03/02/98

LUST REG 8: (LUSTIS) Leaking Underground Storage Tanks

Source: California Regional Water Quality Control Board Santa Ana Region (8)
Telephone: 909-782-4498

Date of Government Version: 09/30/97
Database Release Frequency: Semi-Annually

Date of Last EDR Contact: 01/12/98
Date of Next Scheduled EDR Contact: 04/13/98

GOVERNMENT RECORDS SEARCHED / DATA CURRENCY TRACKING

LUST REG 9: Leaking Underground Storage Tank Report

Source: California Regional Water Quality Control Board San Diego Region (9)

Telephone: 619-467-2952

Date of Government Version: 01/08/97

Database Release Frequency: Quarterly

Date of Last EDR Contact: 12/12/97

Date of Next Scheduled EDR Contact: 03/09/98

GOVERNMENT RECORDS SEARCHED / DATA CURRENCY TRACKING

California Regional Water Quality Control Board (RWQCB) SLIC Records

SLIC REG 1: Active Toxic Site Investigations

Source: California Regional Water Quality Control Board, North Coast Region (1)
Telephone: 707-576-2220

Date of Government Version: 03/18/97
Database Release Frequency: Semi-Annually

Date of Last EDR Contact: 12/01/97
Date of Next Scheduled EDR Contact: 03/02/98

SLIC REG 2: North and South Bay Slic Report

Source: Regional Water Quality Control Board San Francisco Bay Region (2)
Telephone: 510-286-0457

Any contaminated site that impacts groundwater or has the potential to impact groundwater.

Date of Government Version: 07/31/97
Database Release Frequency: Quarterly

Date of Last EDR Contact: 01/05/98
Date of Next Scheduled EDR Contact: 04/20/98

SLIC REG 3: Active Slic Cases

Source: California Regional Water Quality Control Board Central Coast Region (3)
Telephone: 805-549-3147

Any contaminated site that impacts groundwater or has the potential to impact groundwater.

Date of Government Version: 08/20/97
Database Release Frequency: Semi-Annually

Date of Last EDR Contact: 11/24/97
Date of Next Scheduled EDR Contact: 02/23/98

SLIC REG 4: SLIC Sites

Source: Region Water Quality Control Board Los Angeles Region (4)
Telephone: 213-266-7544

Any contaminated site that impacts groundwater or has the potential to impact groundwater.

Date of Government Version: 10/01/97
Database Release Frequency: Quarterly

Date of Last EDR Contact: 01/09/98
Date of Next Scheduled EDR Contact: 03/02/98

SLIC REG 5: SLIC List

Source: Regional Water Quality Control Board Central Valley Region (5)
Telephone: 916-855-3075

Unregulated sites that impact groundwater or have the potential to impact groundwater.

Date of Government Version: 10/01/97
Database Release Frequency: Semi-Annually

Date of Last EDR Contact: 11/03/98
Date of Next Scheduled EDR Contact: 02/23/98

SLIC REG 6V: Spills, Leaks, Investigation & Cleanup Cost Recovery Listing

Source: Regional Water Quality Control Board, Victorville Branch
Telephone: 619-241-6583

Date of Government Version: 09/23/97
Database Release Frequency: N/A

Date of Last EDR Contact: 01/13/98
Date of Next Scheduled EDR Contact: 04/13/98

SLIC REG 8: SLIC List

Source: California Region Water Quality Control Board Santa Ana Region (8)
Telephone: 909-782-3298

Date of Government Version: 12/20/96
Database Release Frequency: Semi-Annually

Date of Last EDR Contact: 01/13/98
Date of Next Scheduled EDR Contact: 04/13/98

SLIC REG 9: Nurds/Nugtank

Source: California Regional Water Quality Control Board San Diego Region (9)
Telephone: 619-467-2980

Date of Government Version: 11/21/96
Database Release Frequency: Annually

Date of Last EDR Contact: 12/10/97
Date of Next Scheduled EDR Contact: 03/09/98

GOVERNMENT RECORDS SEARCHED / DATA CURRENCY TRACKING

Historical and Other Database(s)

Depending on the geographic area covered by this report, the data provided in these specialty databases may or may not be complete. For example, the existence of wetlands information data in a specific report does not mean that all wetlands in the area covered by the report are included. Moreover, the absence of any reported wetlands information does not necessarily mean that wetlands do not exist in the area covered by the report.

Former Manufactured Gas (Coal Gas) Sites: The existence and location of Coal Gas sites is provided exclusively to EDR by Real Property Scan, Inc. ©Copyright 1993 Real Property Scan, Inc. For a technical description of the types of hazards which may be found at such sites, contact your EDR customer service representative.

Disclaimer Provided by Real Property Scan, Inc.

The information contained in this report has predominantly been obtained from publicly available sources produced by entities other than Real Property Scan. While reasonable steps have been taken to insure the accuracy of this report, Real Property Scan does not guarantee the accuracy of this report. Any liability on the part of Real Property Scan is strictly limited to a refund of the amount paid. No claim is made for the actual existence of toxins at any site. This report does not constitute a legal opinion.

DELISTED NPL: Delisted NPL Sites

Source: EPA
Telephone: 703-603-8769

DELISTED NPL: The National Oil and Hazardous Substances Pollution Contingency Plan (NCP) establishes the criteria that the EPA uses to delete sites from the NPL. In accordance with 40 CFR 300.425.(e), sites may be deleted from the NPL where no further response is appropriate.

NFRAP: Comprehensive Environmental Response, Compensation, and Liability Information System

Source: EPA/NTIS
Telephone: 703-413-0223

As of February 1995, CERCLIS sites designated "No Further Remedial Action Planned" (NFRAP) have been removed from CERCLIS. NFRAP sites may be sites where, following an initial investigation, no contamination was found, contamination was removed quickly without the need for the site to be placed on the NPL, or the contamination was not serious enough to require Federal Superfund action or NPL consideration. EPA has removed approximately 25,000 NFRAP sites to lift the unintended barriers to the redevelopment of these properties and has archived them as historical records so EPA does not needlessly repeat the investigations in the future. This policy change is part of the EPA's Brownfields Redevelopment Program to help cities, states, private investors and affected citizens to promote economic redevelopment of unproductive urban sites.

Date of Government Version: 06/01/97
Date Made Active at EDR: 08/09/97
Database Release Frequency: Quarterly

Date of Data Arrival at EDR: 07/14/97
Elapsed ASTM days: 26
Date of Last EDR Contact: 01/05/98

PWS: Public Water Systems

Source: EPA/Office of Drinking Water
Telephone: 202-260-2805

Public Water System data from the Federal Reporting Data System. A PWS is any water system which provides water to at least 25 people for at least 60 days annually. PWSs provide water from wells, rivers and other sources.

PWS ENF: Public Water Systems Violation and Enforcement Data

Source: EPA/Office of Drinking Water
Telephone: 202-260-2805

Violation and Enforcement data for Public Water Systems from the Safe Drinking Water Information System (SWDIS) after August 1995. Prior to August 1995, the data came from the Federal Reporting Data System (FRDS).

GOVERNMENT RECORDS SEARCHED / DATA CURRENCY TRACKING

Area Radon Information: The National Radon Database has been developed by the U.S. Environmental Protection Agency (USEPA) and is a compilation of the EPA/State Residential Radon Survey and the National Residential Radon Survey. The study covers the years 1986 - 1992. Where necessary data has been supplemented by information collected at private sources such as universities and research institutions.

Oil/Gas Pipelines/Electrical Transmission Lines: This data was obtained by EDR from the USGS in 1994. It is referred to by USGS as GeoData Digital Line Graphs from 1:100,000-Scale Maps. It was extracted from the transportation category including some oil, but primarily gas pipelines and electrical transmission lines.

Sensitive Receptors: There are individuals deemed sensitive receptors due to their fragile immune systems and special sensitivity to environmental discharges. These sensitive receptors typically include the elderly, the sick, and children. While the location of all sensitive receptors cannot be determined, EDR indicates those buildings and facilities - schools, daycares, hospitals, medical centers, and nursing homes - where individuals who are sensitive receptors are likely to be located.

USGS Water Wells: In November 1971 the United States Geological Survey (USGS) implemented a national water resource information tracking system. This database contains descriptive information on sites where the USGS collects or has collected data on surface water and/or groundwater. The groundwater data includes information on more than 900,000 wells, springs, and other sources of groundwater.

Flood Zone Data: This data, available in select counties across the country, was obtained by EDR in 1996 from the Federal Emergency Management Agency (FEMA). Data depicts 100-year and 500-year flood zones as defined by FEMA.

NWI: National Wetlands Inventory. This data, available in select counties across the country, was obtained by EDR in March 1997 from the U.S. Fish and Wildlife Service.

Epicenters: World earthquake epicenters, Richter 5 or greater
Source: Department of Commerce, National Oceanic and Atmospheric Administration

Water Dams: National Inventory of Dams
Source: Federal Emergency Management Agency
Telephone: 202-646-2801
WATER DAMS: National computer database of more than 74,000 dams maintained by the Federal Emergency Management Agency.

California Earthquake Fault Lines: The fault lines displayed on EDR's Topographic map are digitized quaternary fault lines, prepared in 1975 by the United State Geological Survey. Additional information (also from 1975) regarding activity at specific fault lines comes from California's Preliminary Fault Activity Map prepared by the California Division of Mines and Geology.

California Drinking Water Quality Database
Source: Department of Health Services
Telephone: 916-324-2319
The database includes all drinking water compliance and special studies monitoring for the state of California since 1984. It consists of over 3,200,000 individual analyses along with well and water system information.