

ASSESSOR'S MAP 2

Code Area Nos. 17-022

P.M. 5344 176/1

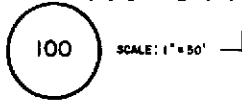

13TH ST.

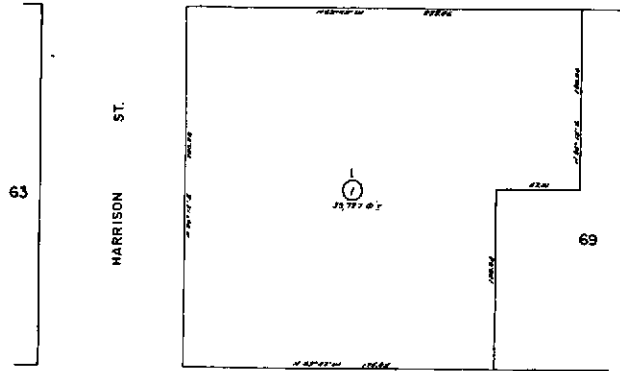

ELEV. 17.53 & BELOW

12TH ST.



"DEED" = MAP
 "PARCEL TWO" = 2-1, 2-2 & 2-3
 "PARCEL THREE" = 3-1, 3-2, 3-3 & 3-4
 "PARCEL FOUR" = 4-1, 4-2, 4-3, 4-4 & 4-5

DRAWN: 11-23-88 PB
 REVISED: 1-2-91 PB
 6-7-83 JT

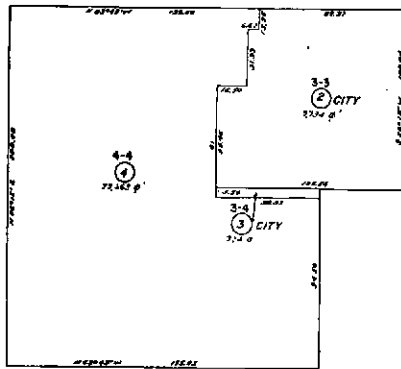

ELEV. 14.91-28.71

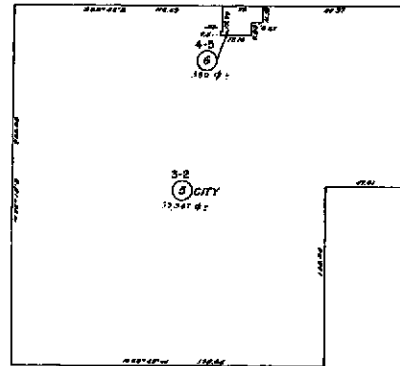

ELEV. 24.42-36.33

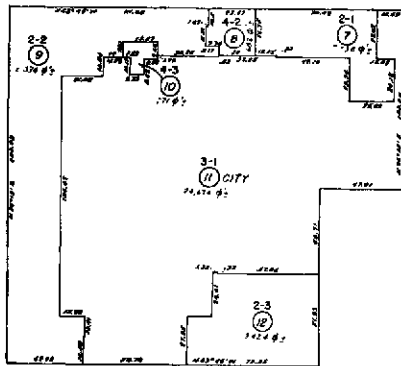

ELEV. 34.0-49.34

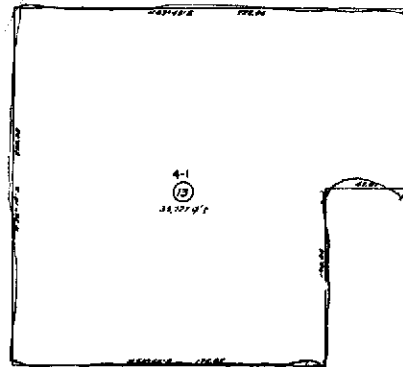

ELEV. 47.50 & ABOVE

FORMERLY: POR. BLK. 69

A.C.M.

REF.:

HPN / 1

IND. #8



COUNTY OF ALAMEDA
Assessor's Office

Property Value System

History

Value

Transfer

New Query

Parcel Number: 2-100-13 Inactive: N Lien Date: 01/01/2006 Owner: EAST BAY ASIAN LOCAL DEVELOPMENT CORPORATION

Property Address: 283 13TH ST APT 309, OAKLAND, CA 94612-3908

Economic Unit | Parcel History

Mailing Name	Historical Mailing Address	Document Date	Document Number	Value From Trans Tax	Parcel Count	Use
EAST BAY ASIAN LOCAL DEVELOPMENT CORPORATION	310 8TH ST STE 200, OAKLAND, CA 94607-6527	12/04/1985	1985-258725		14	7700

All information on this site is to be assumed accurate for property assessment purposes only, and is based upon the Assessor's knowledge of each property. Caution is advised for use other than its intended purpose.

The Alameda County Intranet site is best viewed in Internet Explorer Version 5.5 or later.
Click [here](#) for more information regarding supported browsers.

Copyright © 2001 Alameda County