

ASSESSOR'S MAP 4

Code Area Nos. 17-014

45

Scale: 1" = 60'

BRIGGS TRACT MAP NO. 2 (Bk. 2 Pg. 19)

Revised: 1-17-73 RM
1-26-74 JT
8-1-75 RM
10-10-82 RM
10-18-83 JT

Drawn: 1-68 RB

Formary: B/R. 289

A.C.M.

Reference

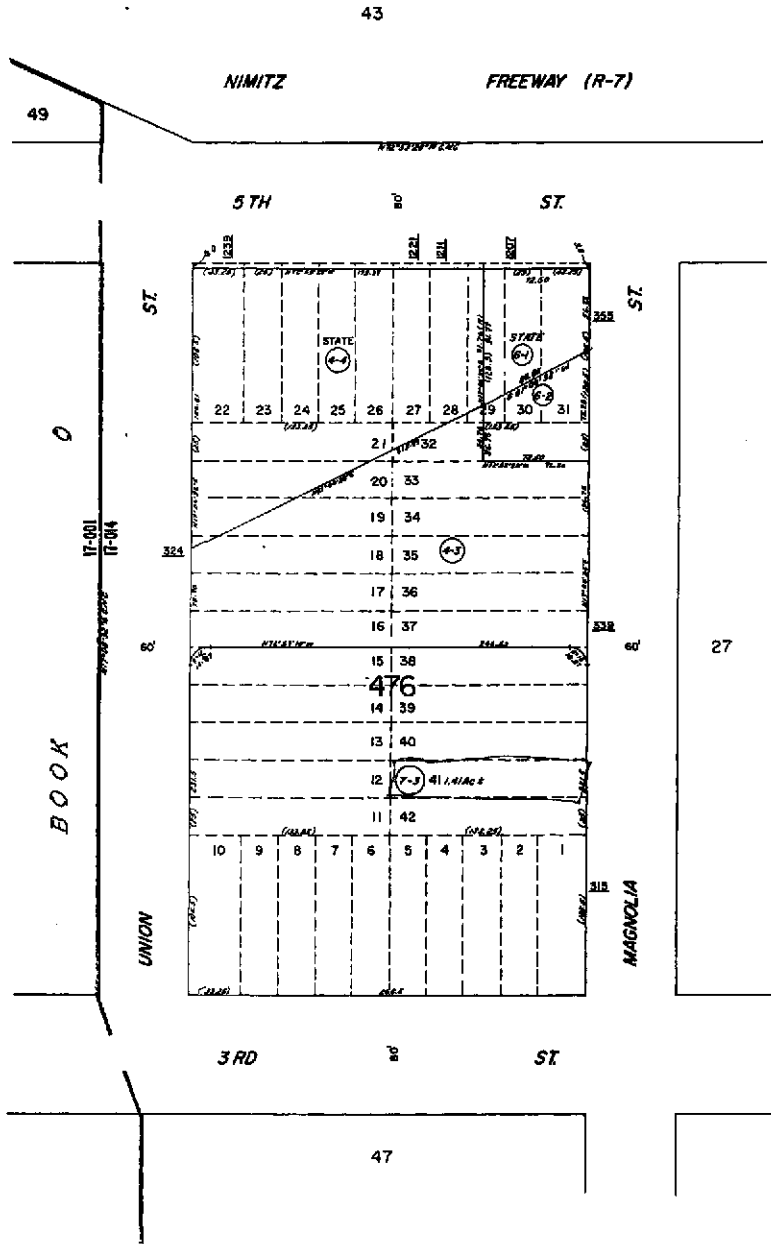



COUNTY OF ALAMEDA Assessor's Office

Property Value System

History

Value

Transfer

[New Query](#)

Parcel Number: 4-45-7-3 Inactive: N Lien Date: 01/01/2006 Owner: SVENHARDS PARTNERSHIP

Property Address: 310 UNION ST , OAKLAND, CA 94607-1842

[Parcel History](#)

Mailing Name	Historical Mailing Address	Document Date	Document Number	Value From Trans Tax	Parcel Count	Use
SVENHARDS PARTNERSHIP	335 ADELINE ST , OAKLAND, CA 94607-2519	01/13/1995	1995-8411	\$800,000	1	4100
WAREHOUSE INVESTMENT CO c/o DEPT OF TRANS	100 DUDLEY AVE , PIEDMONT, CA 94611-3539	03/01/1993	TRAN-2618		1	4100

All information on this site is to be assumed accurate for property assessment purposes only, and is based upon the Assessor's knowledge of each property. Caution is advised for use other than its intended purpose.

The Alameda County Intranet site is best viewed in Internet Explorer Version 5.5 or later.
Click [here](#) for more information regarding supported browsers.

Copyright © 2001 Alameda County