

July 17, 2000

Alameda County Department of Environmental Health
Hazardous Materials Division
1131 Harbor Bay Parkway, 2nd Floor
Alameda, CA 94502-6577

Re: Well Completion Reports-Six Groundwater Monitoring Wells, One Piezometer
The Sherwin-Williams Company, 1450 Sherwin Avenue, Emeryville, CA 94608

Dear Sir or Madam:

Enclosed are the required Well Completion Reports for the installation of six groundwater wells (SA-AW-01, SA-AW-04, SA-AW-05, SA-AW-03, SA-BW-01, RP-BW-02) and one piezometer (LF-PZ-26) at the Sherwin-Williams Facility, 1450 Sherwin Avenue, Emeryville, California. These wells were installed between June and July of 1999 as part of the remedial investigations being conducted at the site under the direction of the California Regional Water Quality Control Board-San Francisco Bay Region. A copy of these reports has been distributed to the California Department of Water Resources, the well owner, and the drilling company.

Please contact me at (925) 935-9920 if you have any questions.

Sincerely,



Heidi Howerton
Assistant Staff Scientist

5070 P00
SH

July 17, 2000

Precision Sampling, Inc.
1400 S. 50th Street
Richmond, California 94804

Re: Well Completion Report-One Piezometer
The Sherwin-Williams Company, 1450 Sherwin Avenue, Emeryville, CA 94608

Dear Sir or Madam:

For your records, I have enclosed the required Well Completion Report for the installation of one piezometer (LF-PZ-26) installed at the Sherwin-Williams Facility, 1450 Sherwin Avenue, Emeryville, California as part of remedial investigations performed in June and July 1999. This report is required by and has been submitted to the California Department of Water Resources and the Alameda County Public Works Department.

Please contact me at (925) 935-9920 if you have any questions.

Sincerely,

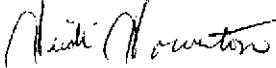

Heidi Howerton
Assistant Staff Scientist

S:/PROJECTS/RISK/326908/GWMONITORING/WELLCOMPLETIONSTATE

00 JUL 19 AM 9:04
PROTECTION

ENTRIX

PROJECT

Title: Remedial Investigation
 Client: The Sherwin-Williams Company
 Location: Emeryville, California
 Project Number: 326906/4000

DRILLING DETAILS

Company: Precision Sampling, Inc.
 Driller: Sergio Navarro
 Method: Direct Push; XD-1
 Boring O.D.: 2.5 Inches
 Piezometer O.D.: 0.75 Inches
 Drilling Date: July 7, 1999

SURVEY INFORMATION

Northing: 2,130,729.92
 Easting: 6,045,049.62
 Surf. Elev.: 19.05' amsl
 TOC Elev.: 18.70' amsl
 Total Depth: 23'

LOG COMPLETION

On-Site Geologist: Kim Jolitz
 Reviewing Geologist: Guy Chammas/Kim Jolitz
 Date Reviewed: February 2, 2000

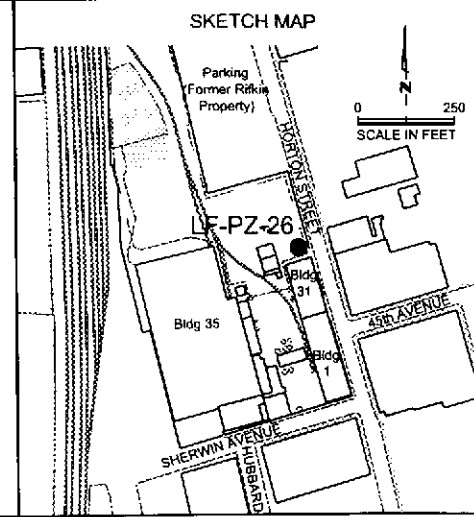

PIEZOMETER CONSTRUCTION LF-PZ-26	DEPTH (feet)	GRAPHIC LOG	GRAVEL %	SAND %	FINES %	DRIVE INTERVAL	RECOVERY	OVM (ppm)	SOIL SYMBOL	DESCRIPTION / SOIL CLASSIFICATION	
	0								CL SC	2 inches asphalt SANDY CLAY AND GRAVEL with concrete fragments, wire, and miscellaneous debris; hard, dry [FILL]	
	1										
	2										
	3			15	25	60				CL	5.5 inches concrete VERY DARK BROWN SANDY SILTY CLAY (10YR 2/2), gravel up to 1-inch diameter, stiff to very stiff, dry to moist
	4										
	5										Grades with iron oxide staining 5 to 8 ft
	6										Gravel grades out below 6 ft
	7										
	8										
9											

GEOLOGIC BORING LOG AND PIEZOMETER CONSTRUCTION DETAILS

The Sherwin-Williams Company
 1450 Sherwin Avenue
 Emeryville, California

SOIL BORING/PIEZOMETER LF-PZ-26

ENTRIX

PROJECT

Title: Remedial Investigation
 Client: The Sherwin-Williams Company
 Location: Emeryville, California
 Project Number: 326906/4000

DRILLING DETAILS

Company: Precision Sampling, Inc.
 Driller: Sergio Navarro
 Method: Direct Push; XD-1
 Boring O.D.: 2.5 inches
 Piezometer O.D.: 0.75 inches
 Drilling Date: July 7, 1999

SURVEY INFORMATION

Northing: 2,130,729.92
 Easting: 6,045,049.62
 Surf. Elev.: 19.05' amsl
 TOC Elev.: 18.70' amsl
 Total Depth: 23'

LOG COMPLETION

On-Site Geologist: Kim Jolitz
 Reviewing Geologist: Guy Chammas/Kim Jolitz
 Date Reviewed: February 2, 2000

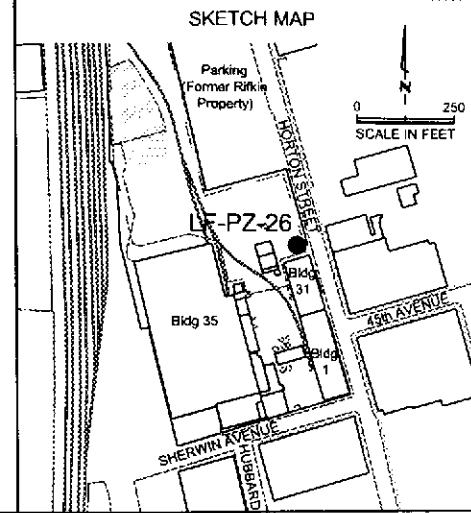

PIEZOMETER CONSTRUCTION	DEPTH (feet)	GRAPHIC LOG	GRAVEL %	SAND %	FINES %	DRIVE INTERVAL	RECOVERY	OVM (ppm)	SOIL SYMBOL	DESCRIPTION / SOIL CLASSIFICATION
LF-PZ-26	10	[Hatched pattern]	0	20	80	[Solid black bar]	[Solid black bar]	[Solid black bar]	CL	BROWN SILTY CLAY (10YR 4/3) with sand, abundant iron oxides and trace black oxides, medium stiff to stiff, moist
	11	[Hatched pattern]								
	12	[Hatched pattern]								
	13	[Hatched pattern]	10	30	60	[Solid black bar]	[Solid black bar]	[Solid black bar]		From 13.0 to 13.5 ft, grades with increasing sand and gravel
	14	[Hatched pattern]								
	15	[Hatched pattern]								
	16	[Hatched pattern]	15	25	60	[Solid black bar]	[Solid black bar]	[Solid black bar]	CL	DARK GRAYISH BROWN SANDY SILTY CLAY (10YR 4/2), abundant iron oxides and trace black oxides, moist
	17	[Hatched pattern]	0	25	75	[Solid black bar]	[Solid black bar]	[Solid black bar]		From 17.0 to 18.0 ft, gravel grades out and color becomes brown (10YR 4/3)
	18	[Hatched pattern]								
	19	[Hatched pattern]	20	60	20	[Solid black bar]	[Solid black bar]	[Solid black bar]	SC	OLIVE GRAY CLAYEY SAND (5Y 4/2) with gravel, sand is well graded, moist to wet
	20	[Hatched pattern]	0	30	70	[Solid black bar]	[Solid black bar]	[Solid black bar]	ML	OLIVE GRAY SANDY SILT (5Y 4/2) soft, wet

ENTRIX

PROJECT

Title: Remedial Investigation
 Client: The Sherwin-Williams Company
 Location: Emeryville, California
 Project Number: 326906/4000

DRILLING DETAILS

Company: Precision Sampling, Inc.
 Driller: Sergio Navarro
 Method: Direct Push; XD-1
 Boring O.D.: 2.5 Inches
 Piezometer O.D.: 0.75 Inches
 Drilling Date: July 7, 1999

SURVEY INFORMATION

Northing: 2,130,729.92
 Easting: 6,045,049.62
 Surf. Elev.: 19.05' amsl
 TOC Elev.: 18.70' amsl
 Total Depth: 23'

LOG COMPLETION

On-Site Geologist: Kim Jolitz
 Reviewing Geologist: Guy Chammas/Kim Jolitz
 Date Reviewed: February 2, 2000

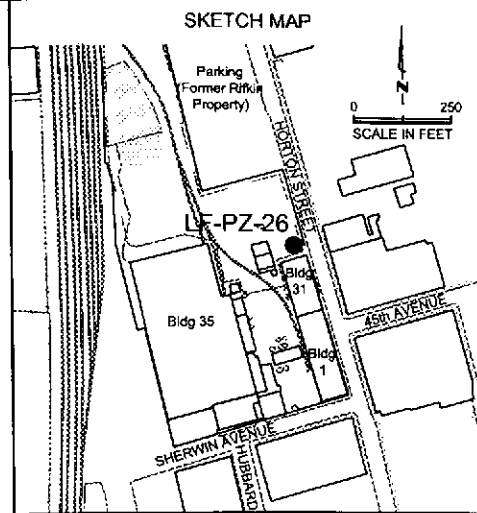

PIEZOMETER CONSTRUCTION LF-PZ-26	DEPTH (feet)	GRAPHIC LOG	GRAVEL %	SAND %	FINES %	DRIVE INTERVAL	RECOVERY	OVM (ppm)	SOIL SYMBOL	DESCRIPTION / SOIL CLASSIFICATION
	20								ML	(same as above)
	21		25	30	45					Grades with angular gravel (up to 3/4-inch diameter) from 21-22 ft (SM)
	22									From 22-23 ft, grades with blue flecks.
	23									
TOTAL DEPTH = 23.0 FEET										

DRILLING NOTES:

1. The boring was completed to a depth of 23.0 feet bgs on 7/7/99.
2. The boring was advanced using hand tools from the surface to 2.5 feet bgs. About 5.5 inches of concrete was encountered at 2.5 feet bgs. From 3.0 to 23.0 feet bgs, soil samples were collected using a 36-inch long, 1.875-inch diameter EnviroCore sample barrel that was advanced hydraulically.
3. The boring log indicates subsurface conditions only at the location and time the boring was drilled.
4. Percent gravel, sand, and fines shown are field estimates.
5. Groundwater was encountered at 19.0 feet bgs during drilling. No grab groundwater sample was collected.

PIEZOMETER CONSTRUCTION NOTES:

1. A 3/4-inch diameter pre-pack PVC piezometer was installed to a depth of 22.0 feet bgs on 7/7/99.
2. Screened interval (0.010-inch slot) from 7.0 to 22.0 feet bgs; Lonestar #2/12 sand pack from 6.0 to 22.0 feet bgs.
3. Hydrated bentonite pellet annular seal from 5.0 to 6.0 feet bgs; Portland Type I/II cement annular seal from 0.5 to 5.0 feet bgs.
4. Static groundwater level recorded at a depth of 12.39 feet below the top of the well casing on 10/8/99.

GEOLOGIC BORING LOG AND PIEZOMETER CONSTRUCTION DETAILS

The Sherwin-Williams Company
 1450 Sherwin Avenue
 Emeryville, California

SOIL BORING/PIEZOMETER LF-PZ-26

FIGURE

A-6

PAGE

3 of 3

CONFIDENTIAL

STATE OF CALIFORNIA DWR
WELL COMPLETION REPORT
(WELL LOGS)

REMOVED

CONFIDENTIAL

STATE OF CALIFORNIA DWR
WELL COMPLETION REPORT
(WELL LOGS)

REMOVED

CONFIDENTIAL

STATE OF CALIFORNIA DWR
WELL COMPLETION REPORT
(WELL LOGS)

REMOVED

CONFIDENTIAL

STATE OF CALIFORNIA DWR
WELL COMPLETION REPORT
(WELL LOGS)

REMOVED

ENTRIX

PROJECT

Title: Remedial Investigation
 Client: The Sherwin-Williams Company
 Location: Emeryville, California
 Project Number: 326906/4000

DRILLING DETAILS

Company: Precision/Gregg
 Driller: Navarro/St. Pierre
 Method: Direct Push/HSA
 Boring O.D.: 2.5 Inches/10 Inches
 Well O.D.: 2 Inches
 Drilling Date: June 24, 1999

SURVEY INFORMATION

	Boring SA-AH-16	Well SA-AW-01
Northing:	2,130,591.27	2,130,594.94
Easting:	6,044,636.02	6,044,633.82
Surf. Elev.:	10.19' amsl	10.24' amsl
TOC Elev.:	NA	9.63' amsl
Total Depth:	22'	22'

LOG COMPLETION

On-Site Geologist: Wehrenberg/Blankenhorn
 Reviewing Geologist: Guy Chammas/Kim Jolitz
 Date Reviewed: January 21, 2000

SKETCH MAP

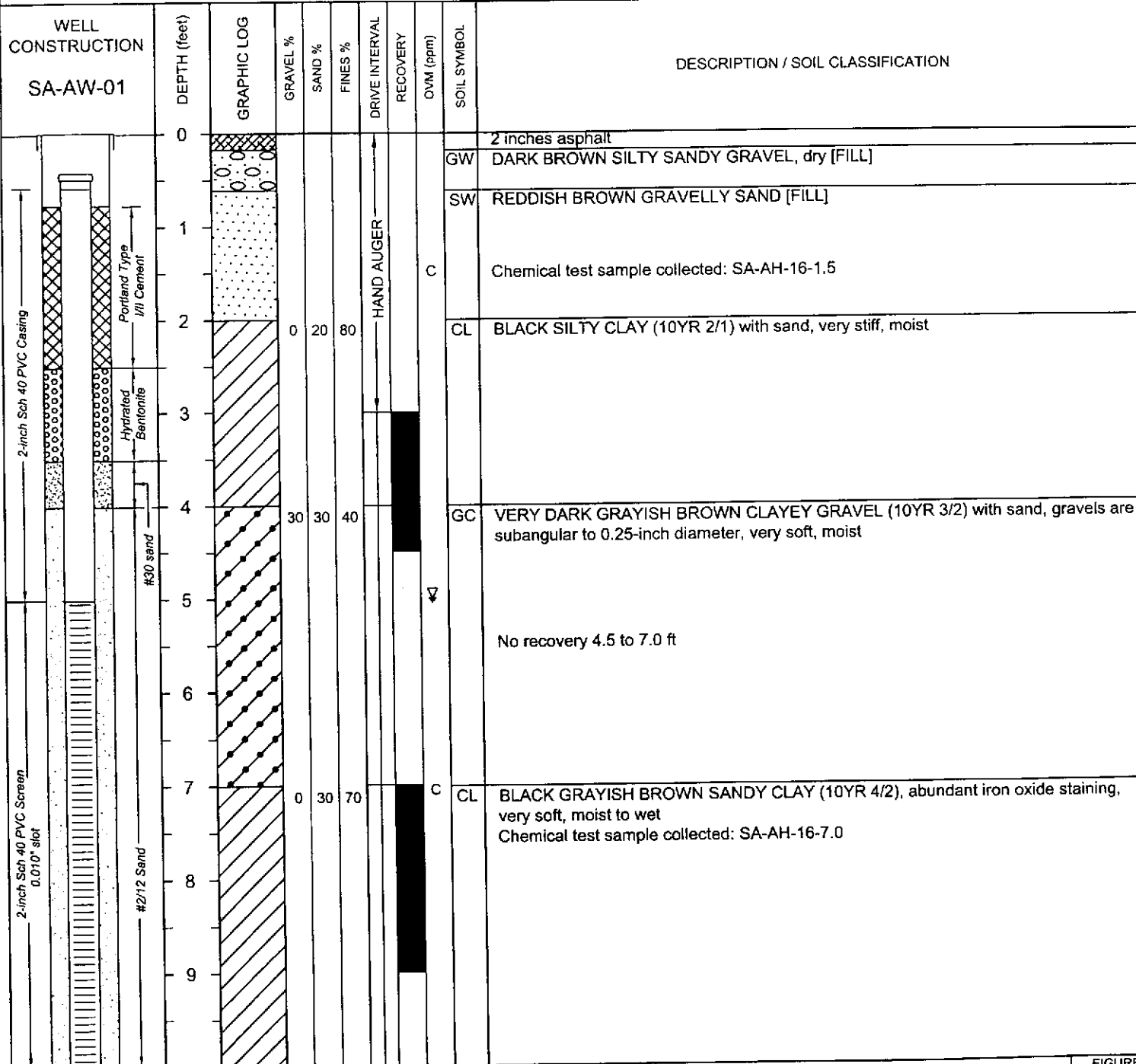
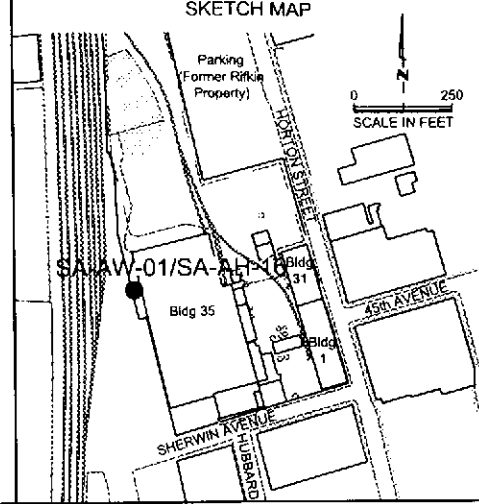

GEOLOGIC BORING LOG AND WELL CONSTRUCTION DETAILS

The Sherwin-Williams Company
 1450 Sherwin Avenue
 Emeryville, California

WELL SA-AW-01
SOIL BORING SA-AH-16

FIGURE
 A-25
 PAGE
 1 of 3

ENTRIX

PROJECT

Title: Remedial Investigation
 Client: The Sherwin-Williams Company
 Location: Emeryville, California
 Project Number: 326906/4000

DRILLING DETAILS

Company: Precision/Gregg
 Driller: Navarro/St. Pierre
 Method: Direct Push/HSA
 Boring O.D.: 2.5 Inches/10 Inches
 Well O.D.: 2 Inches
 Drilling Date: June 24, 1999

SURVEY INFORMATION

	Boring SA-AH-16	Well SA-AW-01
Northing:	2,130,591.27	2,130,594.94
Easting:	6,044,636.02	6,044,633.82
Surf. Elev.:	10.19' amsl	10.24' amsl
TOC Elev.:	NA	9.63' amsl
Total Depth:	22'	22'

LOG COMPLETION

On-Site Geologist: Wehrenberg/Blankenhorn
 Reviewing Geologist: Guy Chammas/Kim Jolitz
 Date Reviewed: January 21, 2000

SKETCH MAP

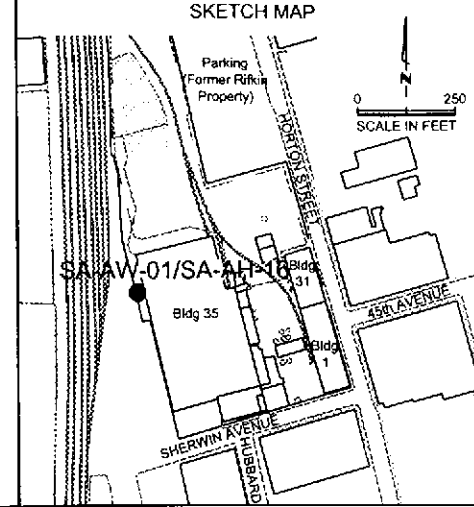

WELL CONSTRUCTION	DEPTH (feet)	GRAPHIC LOG	GRAVEL %	SAND %	FINES %	DRIVE INTERVAL	RECOVERY	OVM (ppm)	SOIL SYMBOL	DESCRIPTION / SOIL CLASSIFICATION
SA-AW-01	10	[Hatched pattern]							CL	(same as above)
11	12	[Hatched pattern]								
13	14	[Hatched pattern]								
15	16	[Hatched pattern]	0	25	75				ML	DARK OLIVE GRAY CLAYEY SILT (5Y 3/2) with sand, firm, damp to moist
17	18	[Hatched pattern]	0	85	15				SC	DARK OLIVE GRAY CLAYEY FINE SAND (5Y 3/2), loose, wet
19	20	[Hatched pattern]	0	20	80				CH	DARK OLIVE GRAY SILTY CLAY (5Y 3/2) with sand, blue flecks and trace iron oxides present, high plasticity, soft, moist

ENTRIX

PROJECT

Title: Remedial Investigation
 Client: The Sherwin-Williams Company
 Location: Emeryville, California
 Project Number: 326906/4000

DRILLING DETAILS

Company: Precision/Gregg
 Driller: Navarro/St. Pierre
 Method: Direct Push/HSA
 Boring O.D.: 2.5 Inches/10 Inches
 Well O.D.: 2 Inches
 Drilling Date: June 24, 1999

SURVEY INFORMATION

	Boring SA-AH-16	Well SA-AW-01
Northing:	2,130,591.27	2,130,594.94
Easting:	6,044,636.02	6,044,633.82
Surf. Elev.:	10.19' amsl	10.24' amsl
TOC Elev.:	NA	9.63' amsl
Total Depth:	22'	22'

LOG COMPLETION

On-Site Geologist: Wehrenberg/Blankenhorn
 Reviewing Geologist: Guy Chammas/Kim Jolitz
 Date Reviewed: January 21, 2000

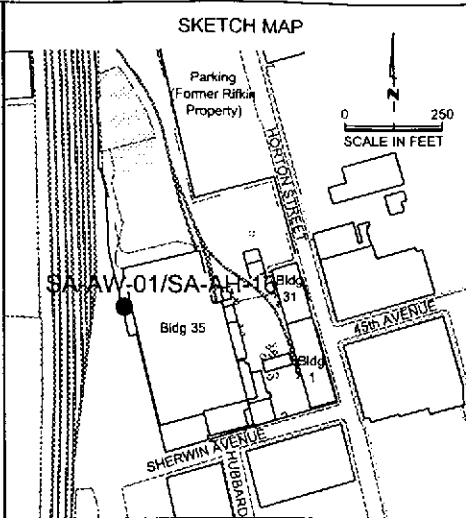

WELL CONSTRUCTION	DEPTH (feet)	GRAPHIC LOG	GRAVEL %	SAND %	FINES %	DRIVE INTERVAL	RECOVERY	DVM (ppm)	SOIL SYMBOL	DESCRIPTION / SOIL CLASSIFICATION
SA-AW-01	20								CH	(same as above)
	21									
	22									

TOTAL DEPTH = 22.0 FEET

DRILLING NOTES:

1. The boring was completed to a depth of 22.0 feet bgs on 6/24/99.
2. The boring was advanced using hand tools from the surface to 3.0 feet bgs. A manual drive sampler was used to collect a soil sample from 1.5 feet bgs. From 3.0 to 22.0 feet bgs, soil samples were collected using a 36-inch long, 1.875-inch diameter EnviroCore sample barrel that was advanced hydraulically.
3. The boring log indicates subsurface conditions only at the location and time the boring was drilled.
4. Samples collected for chemical testing are indicated with a "C".
5. Percent gravel, sand, and fines shown are field estimates.
6. Groundwater was encountered at 7.25 feet bgs during drilling. A groundwater grab sample was collected on 6/24/99 using a disposable Teflon bailer.
7. The boring was grouted to the surface on 6/24/99.

WELL CONSTRUCTION NOTES:

1. A 2-inch diameter PVC monitoring well was installed to a depth of 15.0 feet bgs on 6/24/99.
2. Screened interval (0.010-inch slot) from 5.0 to 15.0 feet bgs; Lonestar #30 sand pack from 3.5 to 4.0 feet bgs; Lonestar #2/12 sand pack from 4.0 to 15.0 feet bgs.
3. Hydrated bentonite pellet annular seal from 2.5 to 3.5 feet bgs; Portland Type I/II cement annular seal from 0.75 to 2.5 feet bgs.
4. Static groundwater level recorded at a depth of 3.79 feet below the top of the well casing on 10/8/99.

GEOLOGIC BORING LOG AND WELL CONSTRUCTION DETAILS

The Sherwin-Williams Company
 1450 Sherwin Avenue
 Emeryville, California

WELL SA-AW-01
SOIL BORING SA-AH-16

ENTRIX

PROJECT

Title: Remedial Investigation
 Client: The Sherwin-Williams Company
 Location: Emeryville, California
 Project Number: 326906/4000

DRILLING DETAILS

Company: Precision/Gregg
 Driller: Navarro/St. Pierre
 Method: Direct Push/HSA
 Boring O.D.: 2.5 Inches/10 Inches
 Well O.D.: 2 Inches
 Drilling Date: June 22 and 24, 1999

SURVEY INFORMATION

	Boring SA-AH-19	Well SA-AW-04
Northing:	2,130,285.66	2,130,288.23
Easting:	6,044,965.25	6,044,966.09
Surf. Elev.:	10.21' amsl	10.28' amsl
TOC Elev.:	NA	10.02' amsl
Total Depth:	25'	25'

LOG COMPLETION

On-Site Geologist: Wehrenberg/Blankenhorn
 Reviewing Geologist: Guy Chammas/Kim Jolitz
 Date Reviewed: February 1, 2000

SKETCH MAP

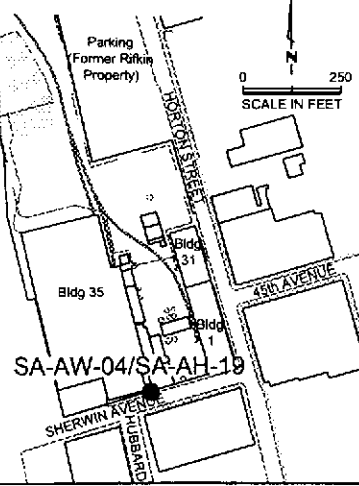

WELL CONSTRUCTION	DEPTH (feet)	GRAPHIC LOG	GRAVEL %	SAND %	FINES %	DRIVE INTERVAL	RECOVERY	OVM (ppm)	SOIL SYMBOL	DESCRIPTION / SOIL CLASSIFICATION
<div style="display: flex; flex-direction: column; align-items: center;"> <div style="margin-bottom: 10px;">2-inch Sch 40 PVC Casing</div> <div style="margin-bottom: 10px;"> </div> <div style="margin-bottom: 10px;">2-inch Sch 40 PVC Screen 0.010" slot</div> </div>	0									6 inches concrete
	1		35	40	25				GC SC	DARK YELLOWISH BROWN CLAYEY SAND (10YR 3/4) with gravel, gravel is subangular up to 2-inches diameter, moist [FILL]
	2					HAND AUGER			C grab	Chemical test sample collected: SA-AH-19-1.5 Color becomes dark yellowish brown (10YR 4/6)
	3								▽	
	4			0	2	98			grab 5.5 CL	BLACK SILTY CLAY (10YR 2/1), medium stiff, moist
	5								C	Chemical test sample collected: SA-AH-19-6.5
	6									No recovery 4.5-7 ft
	7									
	8									No recovery 7-10 ft
	9									

GEOLOGIC BORING LOG AND WELL CONSTRUCTION DETAILS

The Sherwin-Williams Company
 1450 Sherwin Avenue
 Emeryville, California

WELL SA-AW-04
SOIL BORING SA-AH-19

ENTRIX

PROJECT

Title: Remedial Investigation
 Client: The Sherwin-Williams Company
 Location: Emeryville, California
 Project Number: 326906/4000

DRILLING DETAILS

Company: Precision/Gregg
 Driller: Navarro/St. Pierre
 Method: Direct Push/HSA
 Boring O.D.: 2.5 Inches/10 Inches
 Well O.D.: 2 Inches
 Drilling Date: June 22 and 24, 1999

SURVEY INFORMATION

	Boring SA-AH-19	Well SA-AW-04
Northing:	2,130,285.66	2,130,288.23
Easting:	6,044,965.25	6,044,966.09
Surf. Elev.:	10.21' amsl	10.28' amsl
TOC Elev.:	NA	10.02' amsl
Total Depth:	25'	25'

LOG COMPLETION

On-Site Geologist: Wehrenberg/Blankenhorn
 Reviewing Geologist: Guy Chammas/Kim Jolitz
 Date Reviewed: February 1, 2000

SKETCH MAP

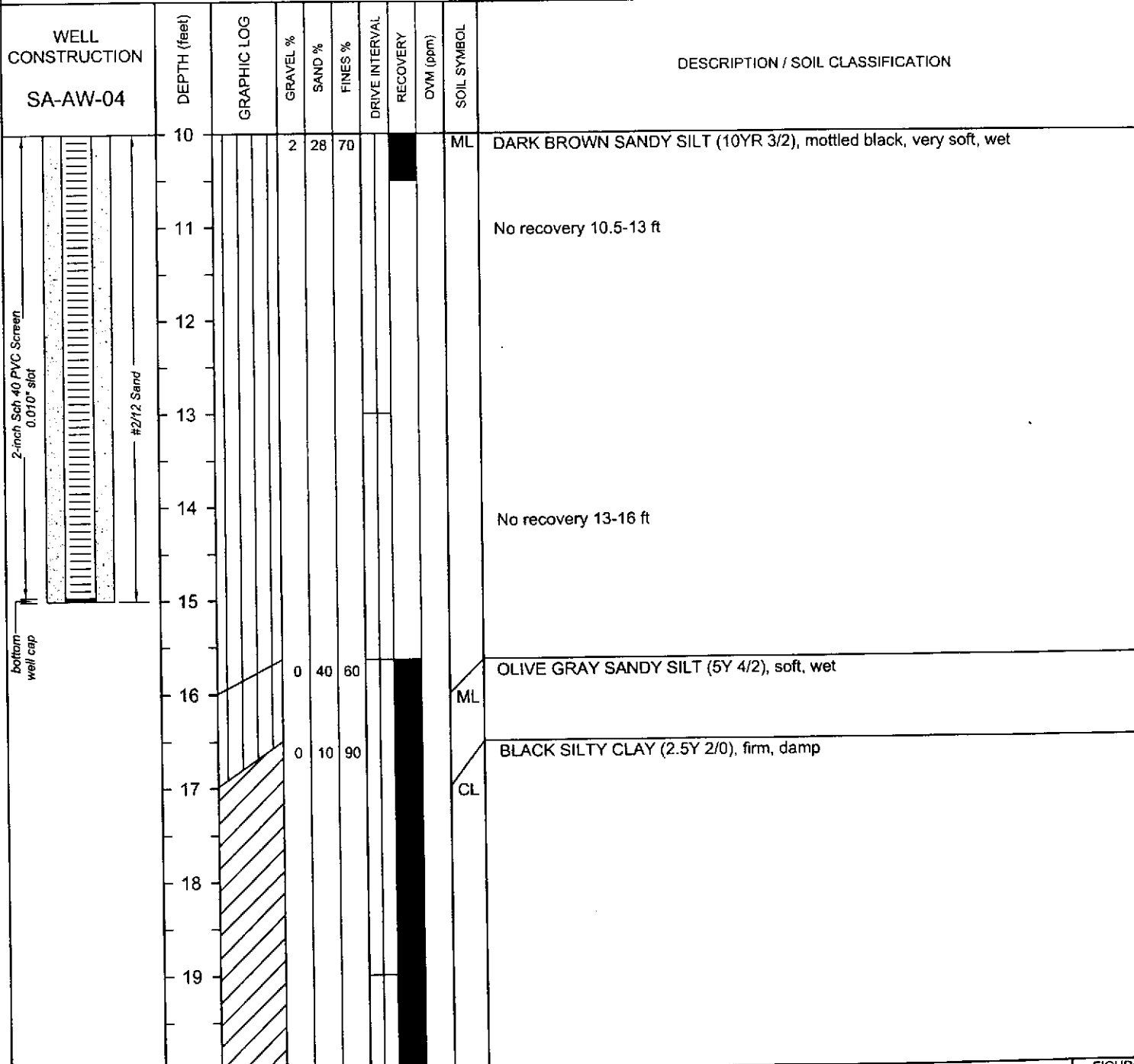
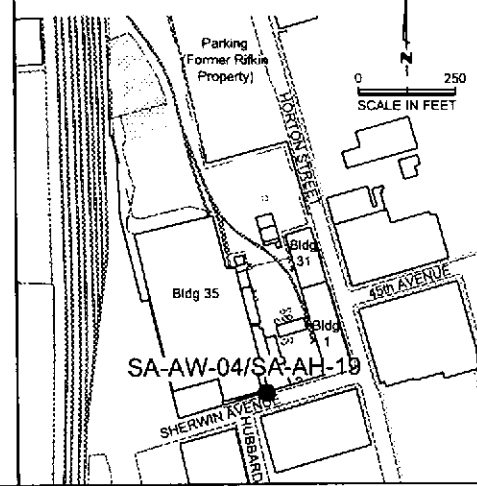

GEOLOGIC BORING LOG AND WELL CONSTRUCTION DETAILS

The Sherwin-Williams Company
 1450 Sherwin Avenue
 Emeryville, California

WELL SA-AW-04
SOIL BORING SA-AH-19

ENTRIX

PROJECT

Title: Remedial Investigation
 Client: The Sherwin-Williams Company
 Location: Emeryville, California
 Project Number: 326906/4000

DRILLING DETAILS

Company: Precision/Gregg
 Driller: Navarro/St. Pierre
 Method: Direct Push/HSA
 Boring O.D.: 2.5 Inches/10 Inches
 Well O.D.: 2 Inches
 Drilling Date: June 22 and 24, 1999

SURVEY INFORMATION

	Boring SA-AH-19	Well SA-AW-04
Northing:	2,130,285.66	2,130,288.23
Easting:	6,044,965.25	6,044,966.09
Surf. Elev.:	10.21' amsl	10.28' amsl
TOC Elev.:	NA	10.02' amsl
Total Depth:	25'	25'

LOG COMPLETION

On-Site Geologist: Wehrenberg/Blankenhorn
 Reviewing Geologist: Guy Chammas/Kim Jolitz
 Date Reviewed: February 1, 2000

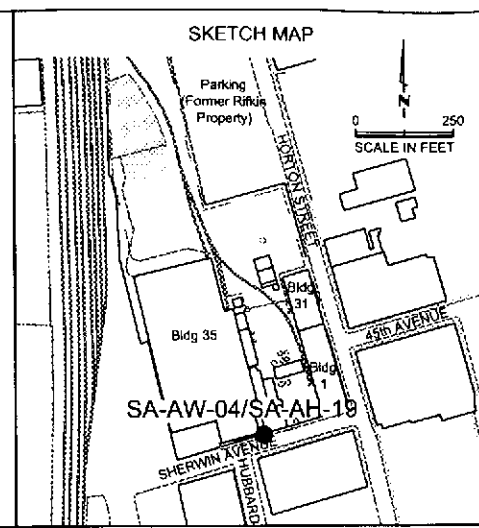

WELL CONSTRUCTION	DEPTH (feet)	GRAPHIC LOG	GRAVEL %	SAND %	FINES %	DRIVE INTERVAL	RECOVERY	OVM (ppm)	SOIL SYMBOL	DESCRIPTION / SOIL CLASSIFICATION
SA-AW-04	20								CL	(same as above)
	21									
	22									
	23									
	24									
	25									

TOTAL DEPTH = 25.0 FEET

DRILLING NOTES:

1. The boring was completed to a depth of 25.0 feet bgs on 6/22/99.
2. Following core cutting through 6 inches of concrete, the boring was advanced using hand tools to 4.0 feet bgs. A manual drive sampler was used to collect a soil sample from 1.5 feet bgs. From 4.0 to 25.0 feet bgs, soil samples were collected using a 36-inch long, 1.875-inch diameter EnviroCore sample barrel that was advanced hydraulically.
3. The boring log indicates subsurface conditions only at the location and time the boring was drilled.
4. Samples collected for chemical testing are indicated with a "C".
5. Percent gravel, sand, and fines shown are field estimates.
6. Due to poor recovery, depth to groundwater is uncertain at this location. A groundwater grab sample was collected on 6/22/99 using a disposable Teflon bailer.
7. The boring was grouted to the surface on 6/22/99.

WELL CONSTRUCTION NOTES:

1. A 2-inch diameter PVC monitoring well was installed to a depth of 15.0 feet bgs on 6/24/99.
2. Screened interval (0.010-inch slot) from 5.0 to 15.0 feet bgs; Lonestar #30 sand pack from 3.5 to 4.0 feet bgs; Lonestar #2/12 sand pack from 4.0 to 15.0 feet bgs.
3. Hydrated bentonite pellet annular seal from 2.5 to 3.5 feet bgs; Portland Type I/II cement annular seal from 0.5 to 2.5 feet bgs.
4. Static groundwater level recorded at a depth of 2.75 feet below the top of the well casing on 10/8/99.

GEOLOGIC BORING LOG AND WELL CONSTRUCTION DETAILS

The Sherwin-Williams Company
 1450 Sherwin Avenue
 Emeryville, California

WELL SA-AW-04
SOIL BORING SA-AH-19

FIGURE
 A-28
 PAGE
 3 of 3

CONFIDENTIAL

STATE OF CALIFORNIA DWR
WELL COMPLETION REPORT
(WELL LOGS)

REMOVED

CONFIDENTIAL

STATE OF CALIFORNIA DWR
WELL COMPLETION REPORT
(WELL LOGS)

REMOVED

ENTRIX

PROJECT

Title: Remedial Investigation
 Client: The Sherwin-Williams Company
 Location: Emeryville, California
 Project Number: 326906/4000

DRILLING DETAILS

Company: Precision/Gregg
 Driller: Navarro/St. Pierre
 Method: Direct Push/HSA
 Boring O.D.: 2.5 Inches/10 Inches
 Well O.D.: 2 Inches
 Drilling Date: June 22 and 24, 1999

SURVEY INFORMATION

	Boring SA-AH-20	Well SA-AW-05
Northing:	2,130,331.60	2,130,331.08
Easting:	6,045,150.27	6,045,148.54
Surf. Elev.:	13.03' amsl	13.00' amsl
TOC Elev.:	NA	12.72' amsl
Total Depth:	25'	25'

LOG COMPLETION

On-Site Geologist: Wehrenberg/Blankenhorn
 Reviewing Geologist: Guy Chammas/Kim Joltitz
 Date Reviewed: February 1, 2000

SKETCH MAP

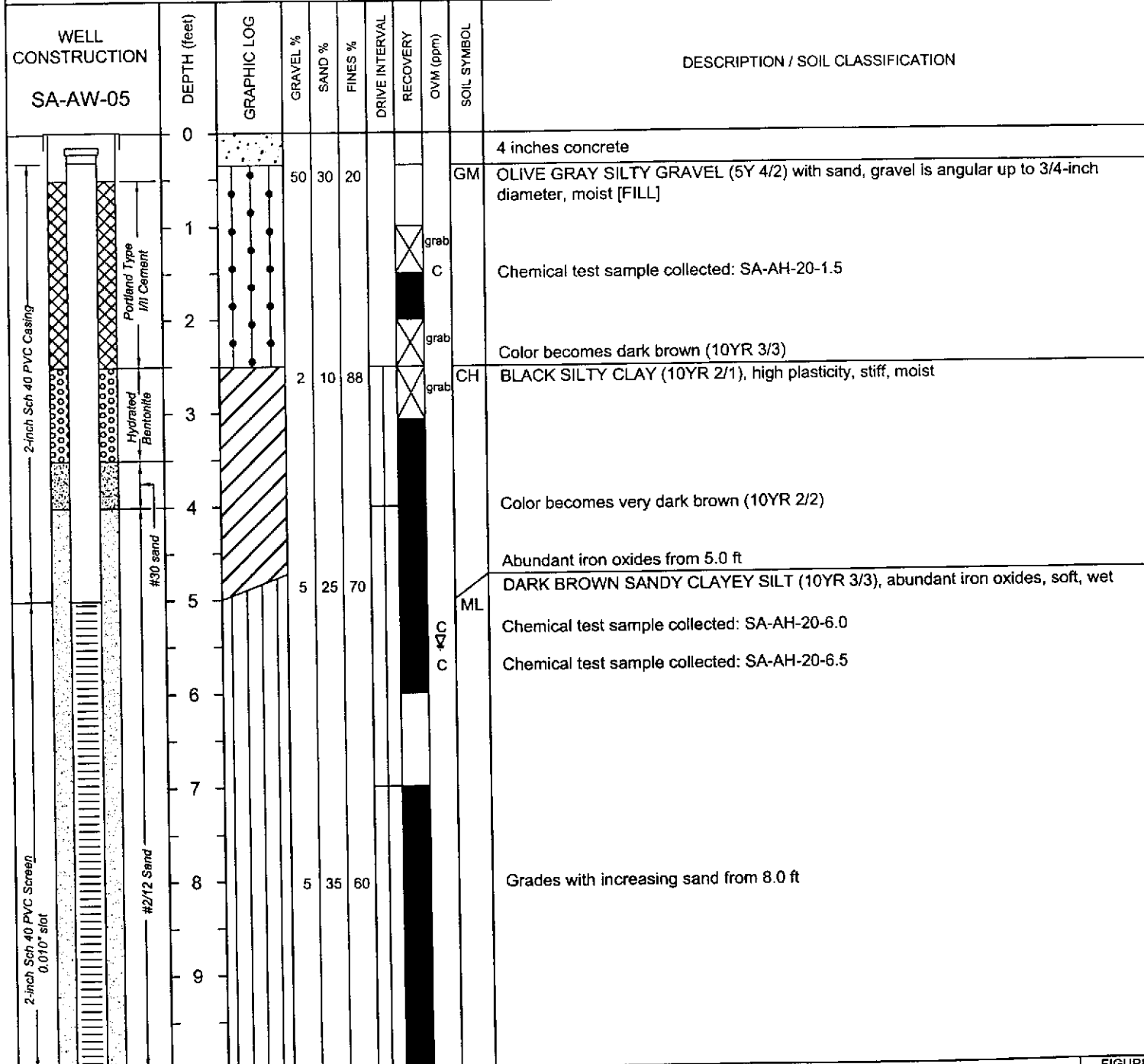
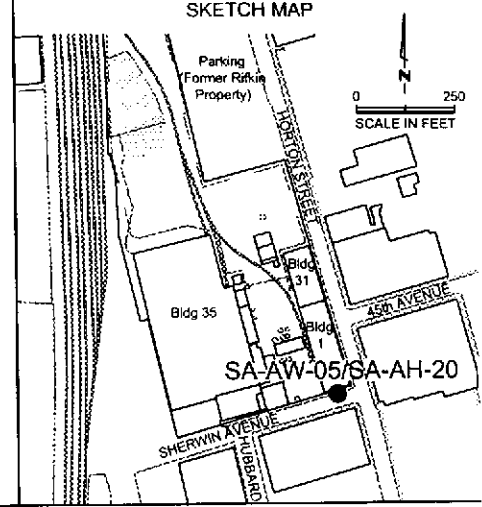

GEOLOGIC BORING LOG AND WELL CONSTRUCTION DETAILS

The Sherwin-Williams Company
 1450 Sherwin Avenue
 Emeryville, California

WELL SA-AW-05
SOIL BORING SA-AH-20

ENTRIX

PROJECT

Title: Remedial Investigation
 Client: The Sherwin-Williams Company
 Location: Emeryville, California
 Project Number: 326906/4000

DRILLING DETAILS

Company: Precision/Gregg
 Driller: Navarro/St. Pierre
 Method: Direct Push/HSA
 Boring O.D.: 2.5 Inches/10 Inches
 Well O.D.: 2 Inches
 Drilling Date: June 22 and 24, 1999

SURVEY INFORMATION

	Boring SA-AH-20	Well SA-AW-05
Northing:	2,130,331.60	2,130,331.08
Easting:	6,045,150.27	6,045,148.54
Surf. Elev.:	13.03' amsl	13.00' amsl
TOC Elev.:	NA	12.72' amsl
Total Depth:	25'	25'

LOG COMPLETION

On-Site Geologist: Wehrenberg/Blankenhorn
 Reviewing Geologist: Guy Chammas/Kim Jolitz
 Date Reviewed: February 1, 2000

SKETCH MAP

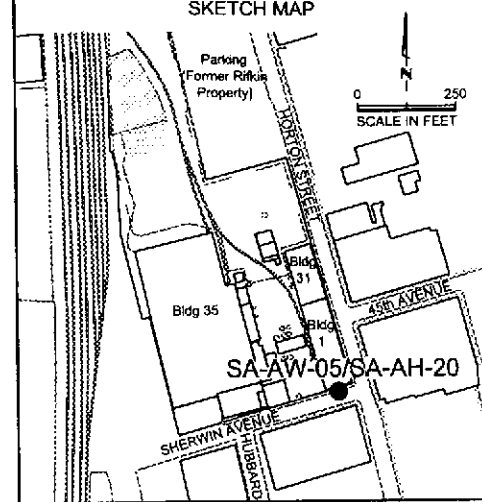

WELL CONSTRUCTION	DEPTH (feet)	GRAPHIC LOG	GRAVEL %	SAND %	FINES %	DRIVE INTERVAL	RECOVERY	OVM (ppm)	SOIL SYMBOL	DESCRIPTION / SOIL CLASSIFICATION
SA-AW-05	10	[Graphic Log: Dotted pattern]	30	60	10	[Drive Interval: 10-11 ft]	[Recovery: 10-11 ft]	[OVM: 0]	SW-SC	BROWN GRAVELLY SAND (10YR 4/3), gravels are subangular to 1/2-inch diameter, medium dense, wet
	11									No recovery 10.5-13 ft
	12									
	13	[Graphic Log: Dotted pattern]	25	25	50	[Drive Interval: 13-14 ft]	[Recovery: 13-14 ft]	[OVM: 0]	ML	CLAYEY SANDY SILT, firm, wet
	14									No recovery 13-16 ft
	15									
	16									
	17									No recovery 16-19 ft
	18									
	19	[Graphic Log: Dotted pattern]	20	60	20	[Drive Interval: 19-20 ft]	[Recovery: 19-20 ft]	[OVM: 0]	SC	BROWN CLAYEY SAND (10YR 4/3) with gravel, dense, wet

GEOLOGIC BORING LOG AND WELL CONSTRUCTION DETAILS
 The Sherwin-Williams Company
 1450 Sherwin Avenue
 Emeryville, California

WELL SA-AW-05
SOIL BORING SA-AH-20

ENTRIX

PROJECT

Title: Remedial Investigation
 Client: The Sherwin-Williams Company
 Location: Emeryville, California
 Project Number: 326906/4000

DRILLING DETAILS

Company: Precision/Gregg
 Driller: Navarro/St. Pierre
 Method: Direct Push/HSA
 Boring O.D.: 2.5 Inches/10 Inches
 Well O.D.: 2 Inches
 Drilling Date: June 22 and 24, 1999

SURVEY INFORMATION

	Boring SA-AH-20	Well SA-AW-05
Northing:	2,130,331.60	2,130,331.08
Easting:	6,045,150.27	6,045,148.54
Surf. Elev.:	13.03' amsl	13.00' amsl
TOC Elev.:	NA	12.72' amsl
Total Depth:	25'	25'

LOG COMPLETION

On-Site Geologist: Wehrenberg/Blankenhorn
 Reviewing Geologist: Guy Chammas/Kim Jolitz
 Date Reviewed: February 1, 2000

SKETCH MAP

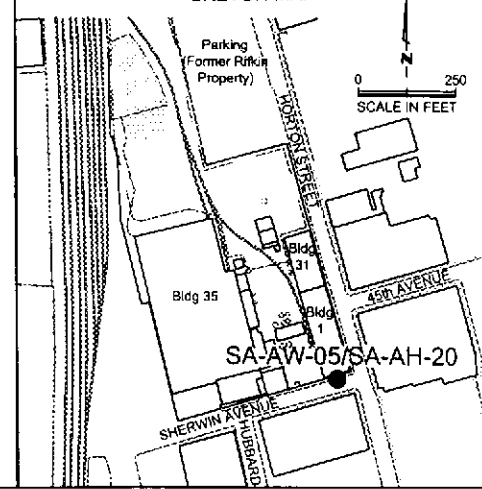

WELL CONSTRUCTION	DEPTH (feet)	GRAPHIC LOG	GRAVEL %	SAND %	FINES %	DRIVE INTERVAL	RECOVERY	OVM (ppm)	SOIL SYMBOL	DESCRIPTION / SOIL CLASSIFICATION
SA-AW-05	20								SC	(same as above)
	21									
	22		5	15	80				CL	BLACK SILTY CLAY (10YR 2/1) with sand, stiff to very stiff, wet
	23									
	24									
	25									
TOTAL DEPTH = 25.0 FEET										

DRILLING NOTES:

1. The boring was completed to a depth of 25.0 feet bgs on 6/22/99.
2. Following core cutting through 4 inches of concrete, the boring was advanced using hand tools to 3.0 feet bgs. A manual drive sampler was used to collect a soil sample from 1.5 feet bgs. From 3.0 to 25.0 feet bgs, soil samples were collected using a 36-inch long, 1.875-inch diameter EnviroCore sample barrel that was advanced hydraulically.
3. The boring log indicates subsurface conditions only at the location and time the boring was drilled.
4. Samples collected for chemical testing are indicated with a "C".
5. Percent gravel, sand, and fines shown are field estimates.
6. Groundwater was encountered at 5.5 feet bgs during drilling. A groundwater grab sample was collected on 6/22/99 using a disposable Teflon bailer.
7. The boring was grouted to the surface on 6/22/99.

WELL CONSTRUCTION NOTES:

1. A 2-inch diameter PVC monitoring well was installed to a depth of 15.0 feet bgs on 6/24/99.
2. Screened interval (0.010-inch slot) from 5.0 to 15.0 feet bgs; Lonestar #30 sand pack from 3.5 to 4.0 feet bgs; Lonestar #2/12 sand pack from 4.0 to 15.0 feet bgs.
3. Hydrated bentonite pellet annular seal from 2.5 to 3.5 feet bgs; Portland Type I/II cement annular seal from 0.5 to 2.5 feet bgs.
4. Static groundwater level recorded at a depth of 5.20 feet below the top of the well casing on 10/8/99.

GEOLOGIC BORING LOG AND WELL CONSTRUCTION DETAILS

The Sherwin-Williams Company
 1450 Sherwin Avenue
 Emeryville, California

WELL SA-AW-05
SOIL BORING SA-AH-20

CONFIDENTIAL

STATE OF CALIFORNIA DWR
WELL COMPLETION REPORT
(WELL LOGS)

REMOVED

CONFIDENTIAL

STATE OF CALIFORNIA DWR
WELL COMPLETION REPORT
(WELL LOGS)

REMOVED

ENTRIX

PROJECT

Title: Remedial Investigation
 Client: The Sherwin-Williams Company
 Location: Emeryville, California
 Project Number: 326906/4000

DRILLING DETAILS

Company: Precision/Gregg
 Driller: Navarro/St. Pierre
 Method: Direct Push/HSA
 Boring O.D.: 2.5 Inches/10 Inches
 Well O.D.: 2 Inches
 Drilling Date: June 22 and 24, 1999

SURVEY INFORMATION

	Boring SA-AH-18	Well SA-AW-03
Northing:	2,130,218.91	2,130,222.64
Easting:	6,044,740.91	6,044,736.09
Surf. Elev.:	8.94' amsl	8.97' amsl
TOC Elev.:	NA	8.75' amsl
Total Depth:	25'	25'

LOG COMPLETION

On-Site Geologist: Chip Blankenhorn
 Reviewing Geologist: Guy Chammas/Kim Jolitz
 Date Reviewed: January 21, 2000

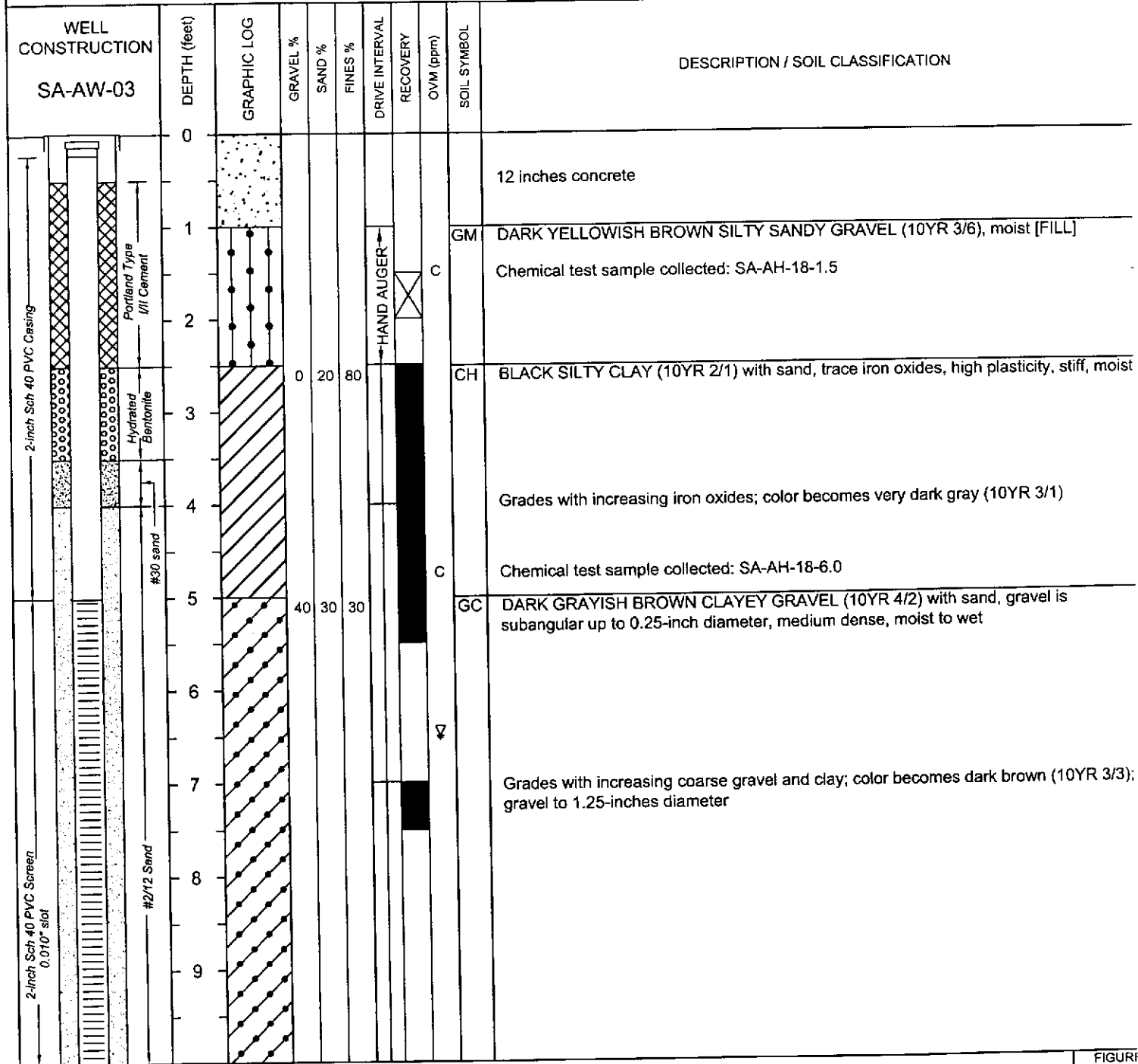
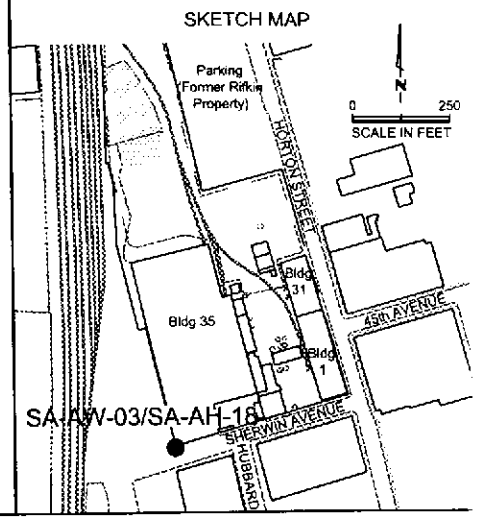

GEOLOGIC BORING LOG AND WELL CONSTRUCTION DETAILS
 The Sherwin-Williams Company
 1450 Sherwin Avenue
 Emeryville, California

WELL SA-AW-03
SOIL BORING SA-AH-18

ENTRIX

PROJECT

Title: Remedial Investigation
 Client: The Sherwin-Williams Company
 Location: Emeryville, California
 Project Number: 326906/4000

DRILLING DETAILS

Company: Precision/Gregg
 Driller: Navarro/St. Pierre
 Method: Direct Push/HSA
 Boring O.D.: 2.5 Inches/10 Inches
 Well O.D.: 2 Inches
 Drilling Date: June 22 and 24, 1999

SURVEY INFORMATION

	Boring SA-AH-18	Well SA-AW-03
Northing:	2,130,218.91	2,130,222.64
Easting:	6,044,740.91	6,044,736.09
Surf. Elev.:	8.94' amsl	8.97' amsl
TOC Elev.:	NA	8.75' amsl
Total Depth:	25'	25'

LOG COMPLETION

On-Site Geologist: Chip Blankenhorn
 Reviewing Geologist: Guy Chammas/Kim Jolitz
 Date Reviewed: January 21, 2000

SKETCH MAP

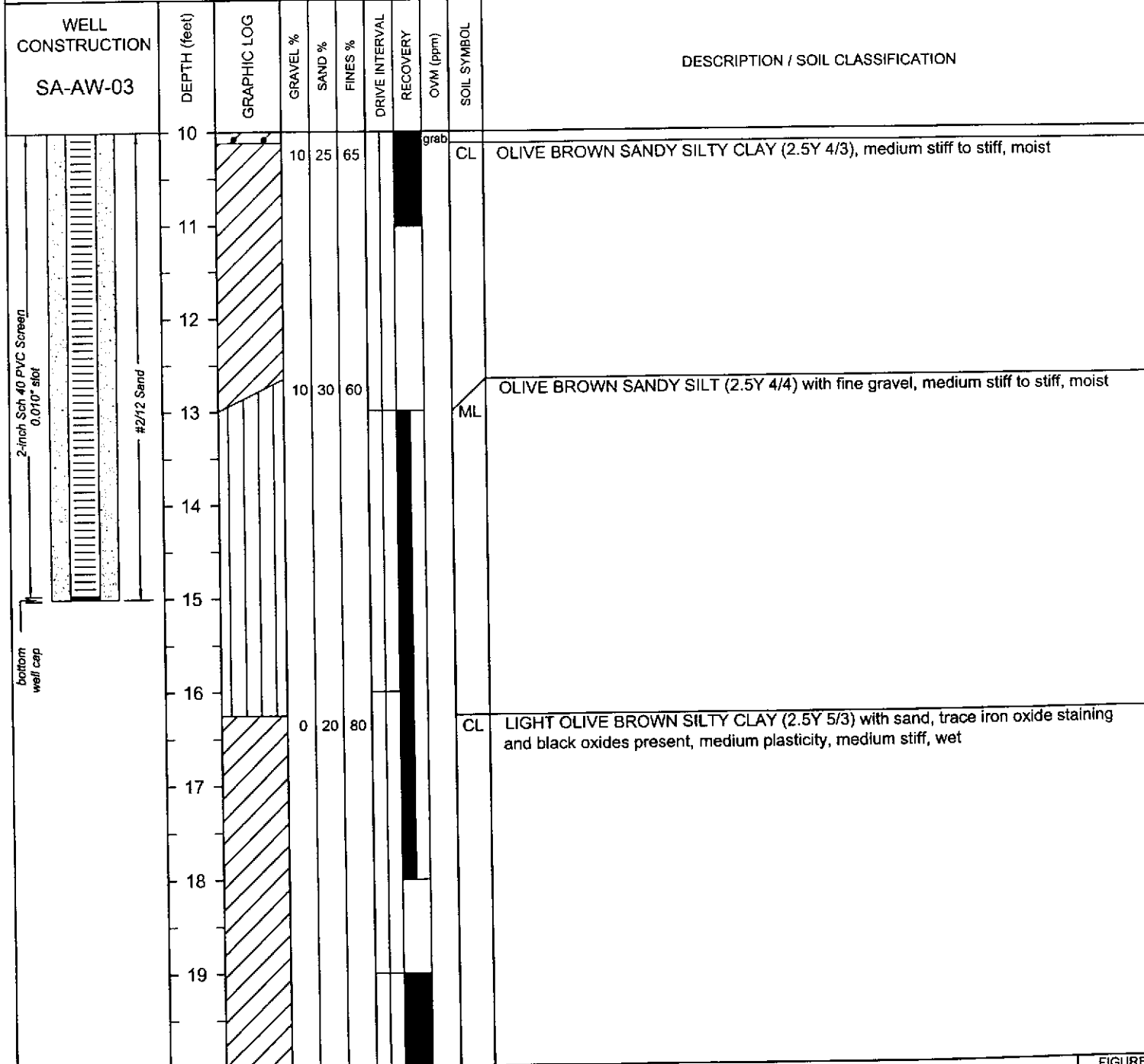
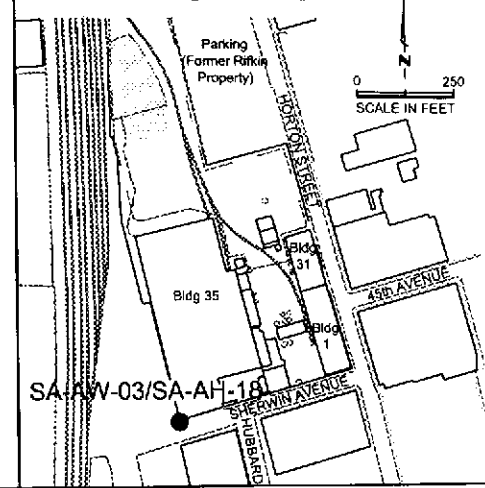

ENTRIX

PROJECT

Title: Remedial Investigation
 Client: The Sherwin-Williams Company
 Location: Emeryville, California
 Project Number: 326906/4000

DRILLING DETAILS

Company: Precision/Gregg
 Driller: Navarro/St. Pierre
 Method: Direct Push/HSA
 Boring O.D.: 2.5 Inches/10 Inches
 Well O.D.: 2 Inches
 Drilling Date: June 22 and 24, 1999

SURVEY INFORMATION

	Boring SA-AH-18	Well SA-AW-03
Northing:	2,130,218.91	2,130,222.64
Easting:	6,044,740.91	6,044,736.09
Surf. Elev.:	8.94' amsl	8.97' amsl
TOC Elev.:	NA	8.75' amsl
Total Depth:	25'	25'

LOG COMPLETION

On-Site Geologist: Chip Blankenhorn
 Reviewing Geologist: Guy Chammas/Kim Jolitz
 Date Reviewed: January 21, 2000

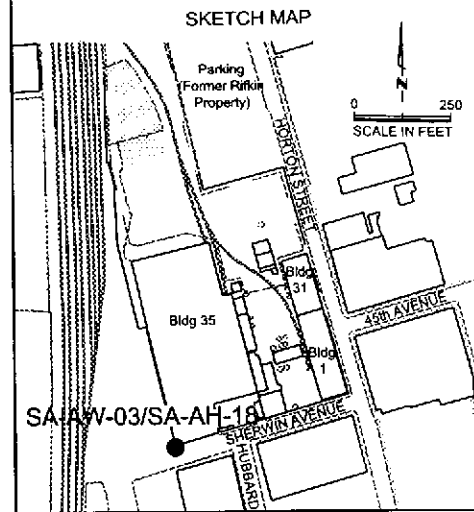

WELL CONSTRUCTION	DEPTH (feet)	GRAPHIC LOG	GRAVEL %	SAND %	FINES %	DRIVE INTERVAL	RECOVERY	OVM (ppm)	SOIL SYMBOL	DESCRIPTION / SOIL CLASSIFICATION
SA-AW-03	20								CL	(same as above)
	21									
	22									
	23									From 22.75 color becomes olive brown (2.5Y 4/4)
	24									
	25									
TOTAL DEPTH = 25.0 FEET										

DRILLING NOTES:

1. The boring was completed to a depth of 25.0 feet bgs on 6/22/99.
2. Following core cutting through 12 inches of concrete, the boring was advanced using hand tools to 2.5 feet bgs. A manual drive sampler was used to collect a soil sample from 2.0 feet bgs. From 2.5 to 25.0 feet bgs, soil samples were collected using a 36-inch long, 1.875-inch diameter EnviroCore sample barrel that was advanced hydraulically.
3. The boring log indicates subsurface conditions only at the location and time the boring was drilled.
4. Samples collected for chemical testing are indicated with a "C".
5. Percent gravel, sand, and fines shown are field estimates.
6. Groundwater was encountered at 6.5 feet bgs during drilling. A groundwater grab sample was collected on 6/22/99 using a disposable Teflon bailer.
7. The boring was grouted to the surface on 6/22/99.

WELL CONSTRUCTION NOTES:

1. A 2-inch diameter PVC monitoring well was installed to a depth of 15.0 feet bgs on 6/24/99.
2. Screened interval (0.010-inch slot) from 5.0 to 15.0 feet bgs; Lonestar #30 sand pack from 3.5 to 4.0 feet bgs; Lonestar #2/12 sand pack from 4.0 to 15.0 feet bgs.
3. Hydrated bentonite pellet annular seal from 2.5 to 3.5 feet bgs; Portland Type I/II cement annular seal from 0.5 to 2.5 feet bgs.
4. Static groundwater level recorded at a depth of 2.55 feet below the top of the well casing on 10/8/99.

GEOLOGIC BORING LOG AND WELL CONSTRUCTION DETAILS

The Sherwin-Williams Company
 1450 Sherwin Avenue
 Emeryville, California

WELL SA-AW-03
SOIL BORING SA-AH-18

CONFIDENTIAL

STATE OF CALIFORNIA DWR
WELL COMPLETION REPORT
(WELL LOGS)

REMOVED

CONFIDENTIAL

STATE OF CALIFORNIA DWR
WELL COMPLETION REPORT
(WELL LOGS)

REMOVED

ENTRIX

PROJECT

Title: Remedial Investigation
 Client: The Sherwin-Williams Company
 Location: Emeryville, California
 Project Number: 326906/4000

DRILLING DETAILS

Company: Gregg Drilling, Inc.
 Driller: Chris St. Pierre
 Method: Hollow Stem Auger
 Boring O.D.: 12 Inches
 Well O.D.: 2 Inches
 Drilling Date: July 9 and 12, 1999

SURVEY INFORMATION

Northing: 2,130,592.79
 Easting: 6,044,637.72
 Surf. Elev.: 10.20' amsl
 TOC Elev.: 10.07' amsl
 Total Depth: 45'

LOG COMPLETION

On-Site Geologist: Blankenhorn/Jolitz
 Reviewing Geologist: Guy Chammas/Kim Jolitz
 Date Reviewed: February 2, 2000

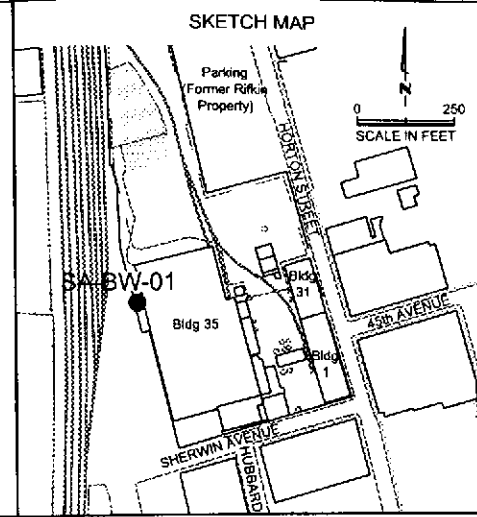

WELL CONSTRUCTION	DEPTH (feet)	GRAPHIC LOG	GRAVEL %	SAND %	FINES %	DRIVE INTERVAL	RECOVERY	OVM (ppm)	SOIL SYMBOL	DESCRIPTION / SOIL CLASSIFICATION
<p style="text-align: center;">SA-BW-01</p>	0 2 4 6 8 10 12 14 16 18									FOR LITHOLOGICAL DESCRIPTION, SEE LOG FOR CONE PENETROMETER TEST SA-BH-04 AND SOIL BORING SA-AH-16 (WELL SA-AW-01)

ENTRIX

PROJECT

Title: Remedial Investigation
 Client: The Sherwin-Williams Company
 Location: Emeryville, California
 Project Number: 326906/4000

DRILLING DETAILS

Company: Gregg Drilling, Inc.
 Driller: Chris St. Pierre
 Method: Hollow Stem Auger
 Boring O.D.: 12 Inches
 Well O.D.: 2 Inches
 Drilling Date: July 9 and 12, 1999

SURVEY INFORMATION

Northing: 2,130,592.79
 Easting: 6,044,637.72
 Surf. Elev.: 10.20' amsl
 TOC Elev.: 10.07' amsl
 Total Depth: 45'

LOG COMPLETION

On-Site Geologist: Blankenhorn/Jolitz
 Reviewing Geologist: Guy Chammas/Kim Jolitz
 Date Reviewed: February 2, 2000

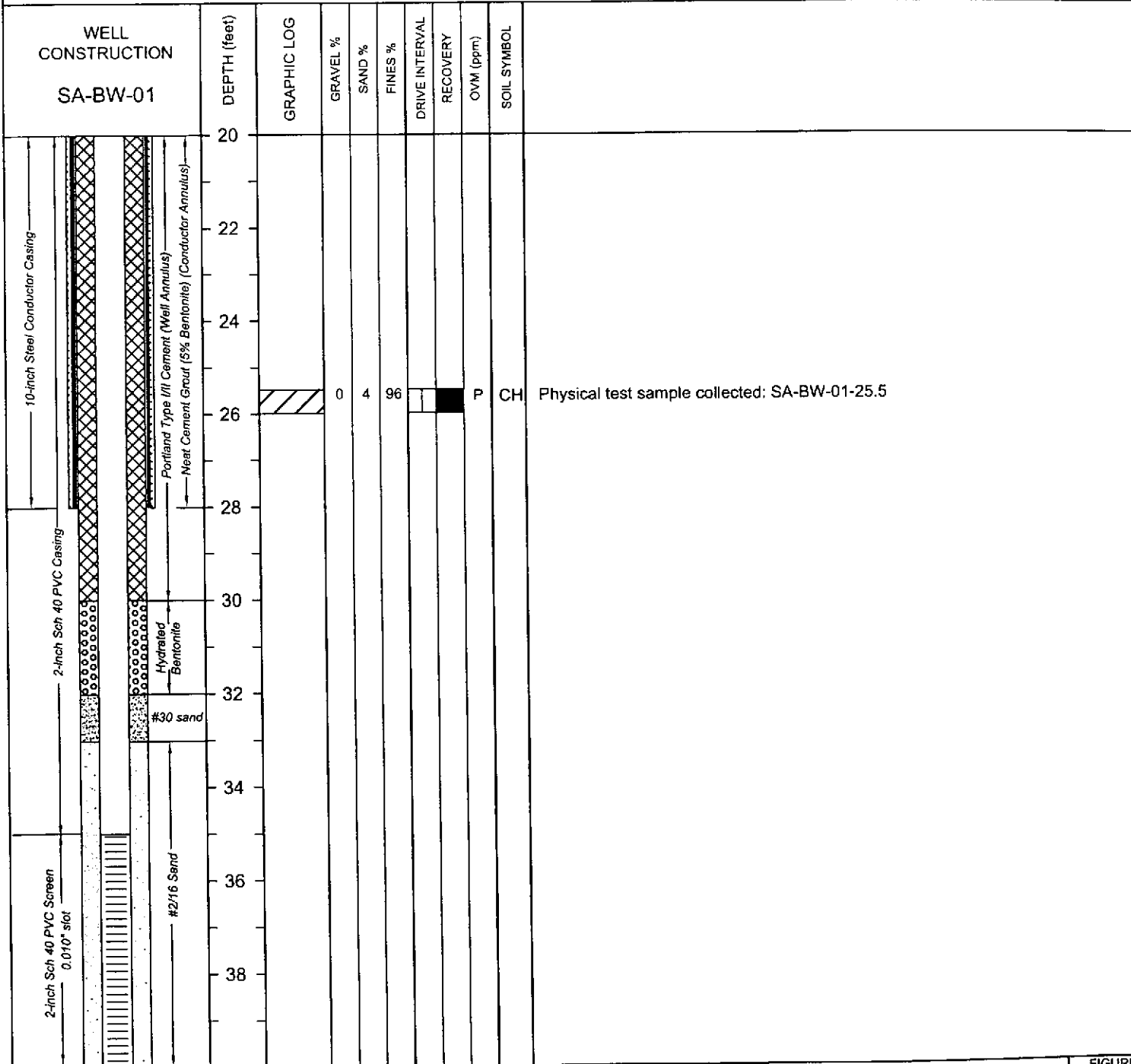
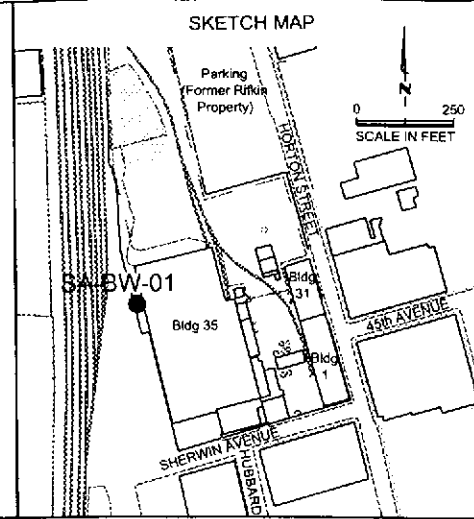

GEOLOGIC BORING LOG AND WELL CONSTRUCTION DETAILS

The Sherwin-Williams Company
 1450 Sherwin Avenue
 Emeryville, California

SOIL BORING/WELL SA-BW-01

FIGURE

A-31

PAGE

2 of 3

ENTRIX

PROJECT

Title: Remedial Investigation
 Client: The Sherwin-Williams Company
 Location: Emeryville, California
 Project Number: 326906/4000

DRILLING DETAILS

Company: Gregg Drilling, Inc.
 Driller: Chris St. Pierre
 Method: Hollow Stem Auger
 Boring O.D.: 12 Inches
 Well O.D.: 2 Inches
 Drilling Date: July 9 and 12, 1999

SURVEY INFORMATION

Northing: 2,130,592.79
 Easting: 6,044,637.72
 Surf. Elev.: 10.20' amsl
 TOC Elev.: 10.07' amsl
 Total Depth: 45'

LOG COMPLETION

On-Site Geologist: Blankenhorn/Jolitz
 Reviewing Geologist: Guy Chammas/Kim Jolitz
 Date Reviewed: February 2, 2000

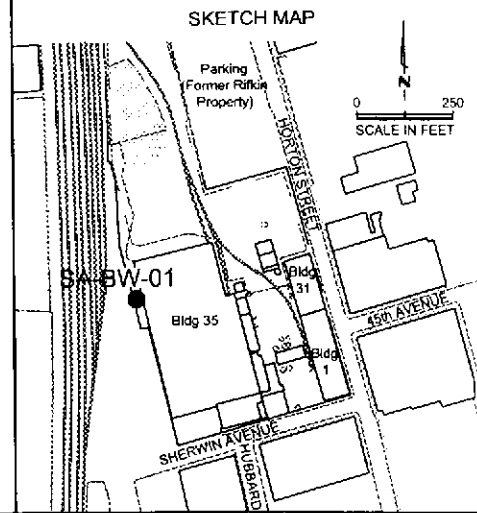

WELL CONSTRUCTION	DEPTH (feet)	GRAPHIC LOG	GRAVEL %	SAND %	FINES %	DRIVE INTERVAL	RECOVERY	OVM (ppm)	SOIL SYMBOL	DESCRIPTION / SOIL CLASSIFICATION
SA-BW-01	40									
2-inch Sch PVC Screen 0.010" slot	42	#2/16 sand								
bottom well cap	44									

DRILLING NOTES:

1. Samples collected for physical testing are indicated with a "P".
2. Percent gravel, sand, and fines shown are laboratory derived.

WELL CONSTRUCTION NOTES:

1. A 10-inch diameter steel conductor casing was installed to a depth of 28.0 feet bgs on 7/9/99.
2. A 2-inch diameter PVC monitoring well was installed to a depth of 45.0 feet bgs on 7/12/99.
3. Screened interval (0.010-inch slot) from 35.0 to 45.0 feet bgs; Lonestar #30 sand pack from 32.0 to 32.5 feet bgs; Lonestar #2/16 sand pack from 32.5 to 45.0 feet bgs.
4. Hydrated bentonite pellet well annular seal from 30.0 to 32.0 feet bgs; Portland Type I/II cement well annular seal from 1.0 to 30.0 feet bgs; neat cement grout (5% bentonite) conductor seal from 0 to 28 feet bgs.
5. Static groundwater level recorded at a depth of 4.64 feet below the top of the well casing on 10/8/99.

GEOLOGIC BORING LOG AND WELL CONSTRUCTION DETAILS

The Sherwin-Williams Company
 1450 Sherwin Avenue
 Emeryville, California

SOIL BORING/WELL SA-BW-01

FIGURE

A-31

PAGE

3 of 3



ENTRIX

Site : SHERWIN WILLIAMS
Location : SA-BH-04(SA-BW-01)

Engineer : D. BLANKENHORN
Date : 07:08:99 15:17

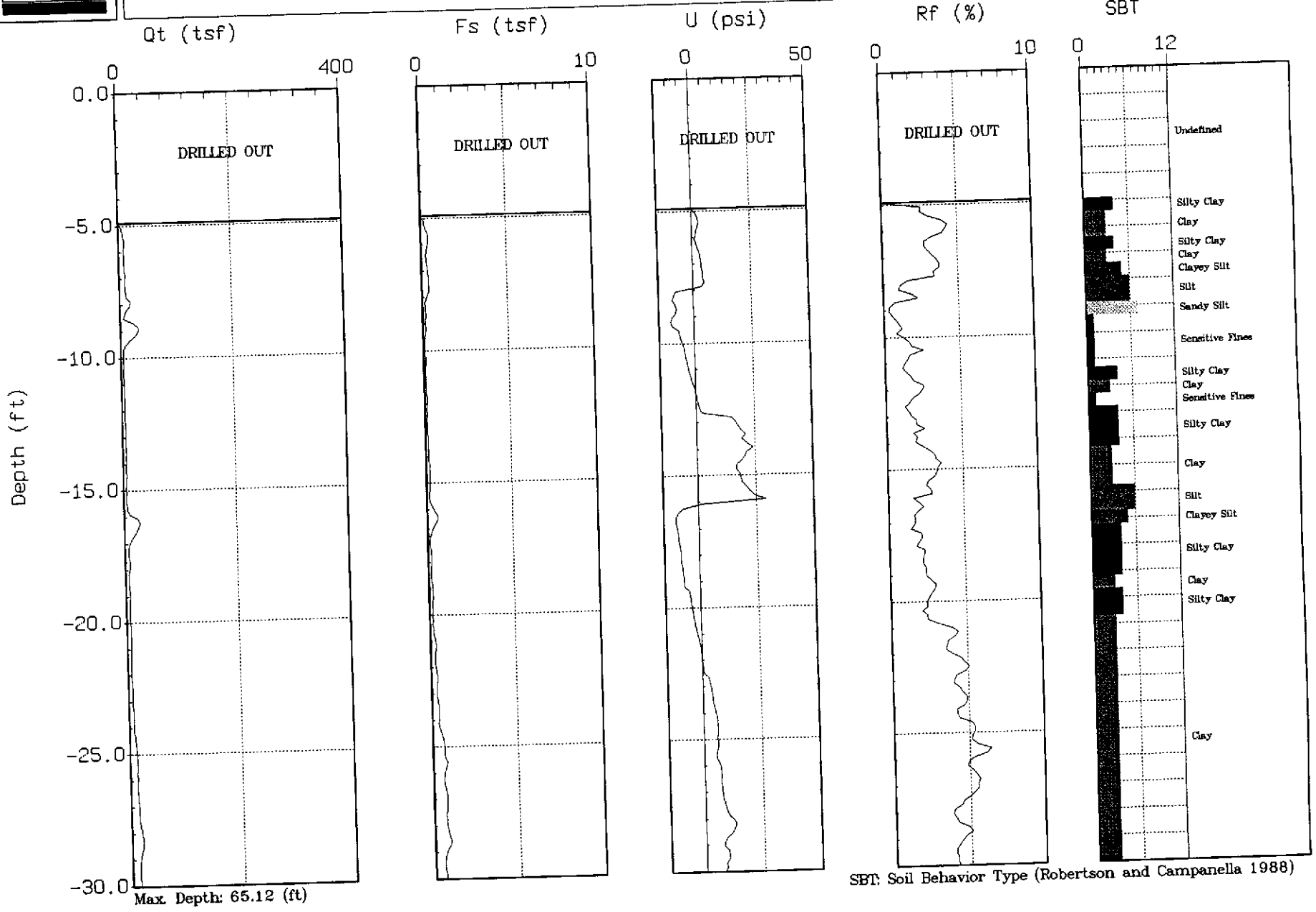



ENTRIX

Site : SHERWIN WILLIAMS

Engineer : D. BLANKENHORN

Location : SA-BH-04(SA-BW-01)

Date : 07:08:99 15:17

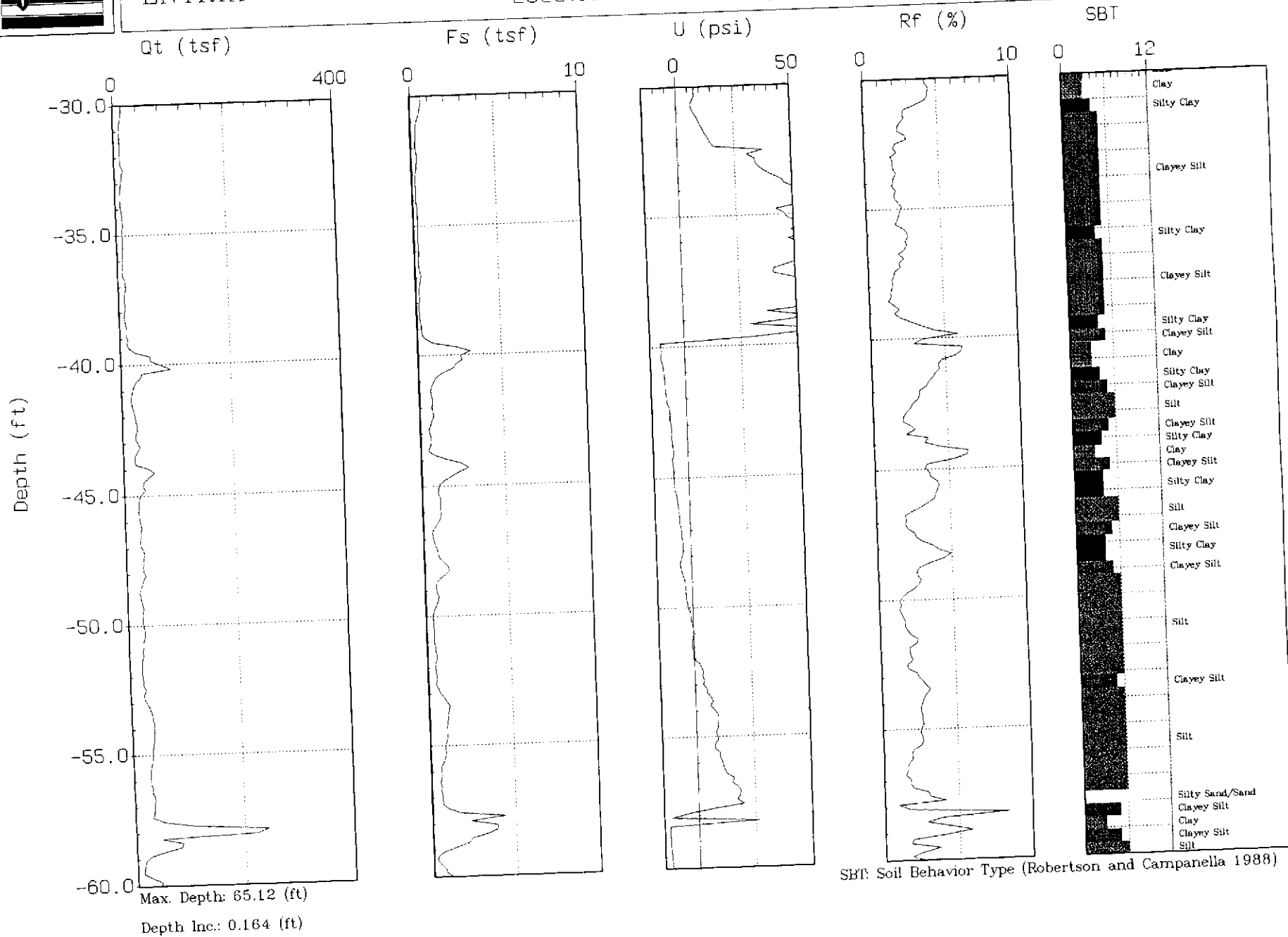



ENTRIX

Site : SHERWIN WILLIAMS
Location : SA-BH-04 (SA-BW-01) Engineer : D. BLANKENHORN
Date : 07:08:99 15:17

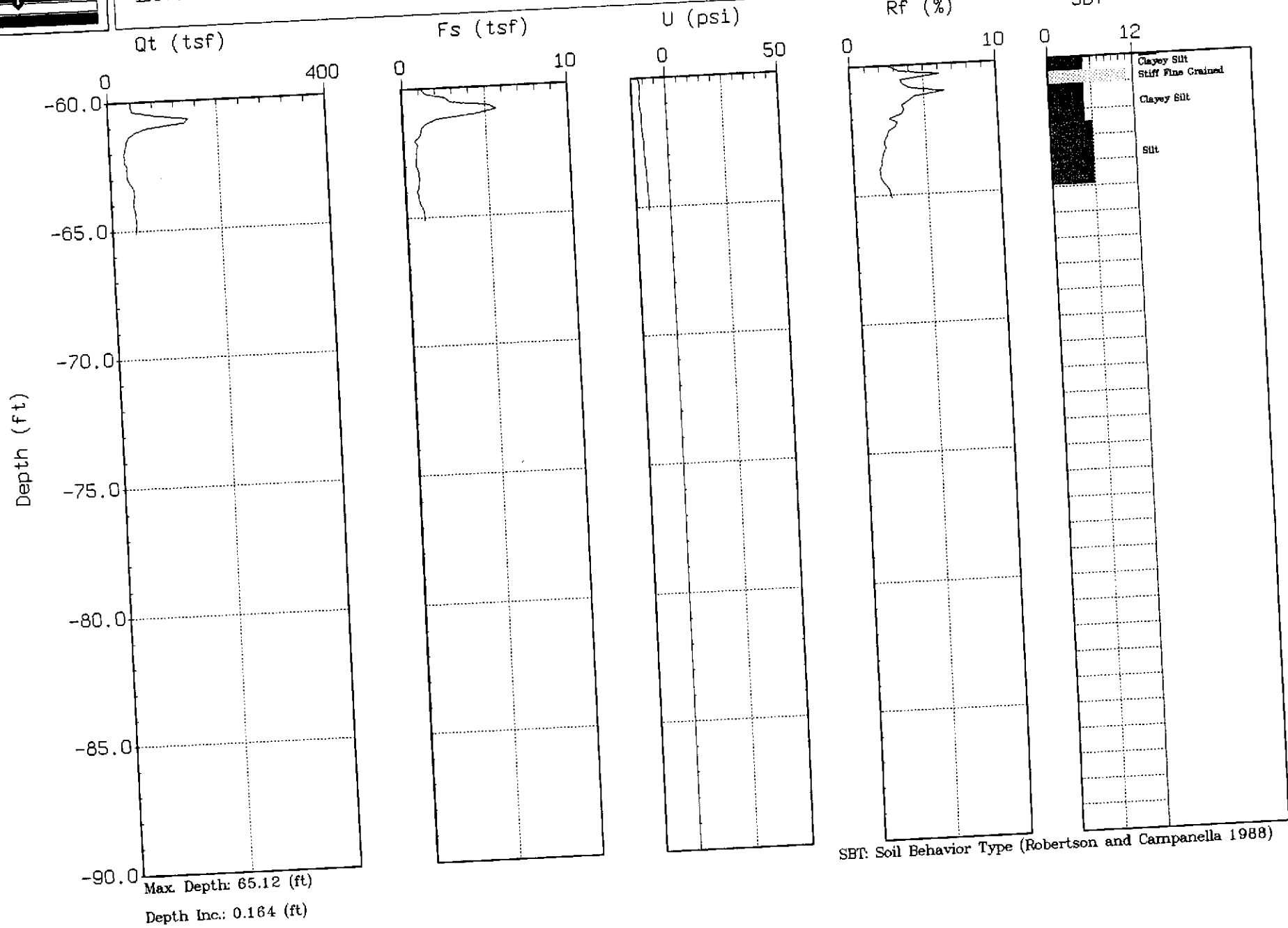

CONFIDENTIAL

STATE OF CALIFORNIA DWR
WELL COMPLETION REPORT
(WELL LOGS)

REMOVED

CONFIDENTIAL

STATE OF CALIFORNIA DWR
WELL COMPLETION REPORT
(WELL LOGS)

REMOVED

ENTRIX

PROJECT

Title: Remedial Investigation
 Client: The Sherwin-Williams Company
 Location: Emeryville, California
 Project Number: 326906/4000

DRILLING DETAILS

Company: Gregg Drilling, Inc.
 Driller: Chris St. Pierre
 Method: Hollow Stem Auger
 Boring O.D.: 12 Inches/6 Inches
 Well O.D.: 2 Inches
 Drilling Date: July 9 and 12, 1999

SURVEY INFORMATION

Northing: 2,130,906.47
 Easting: 6,044,856.25
 Surf. Elev.: 16.48' amsl
 TOC Elev.: 15.97' amsl
 Total Depth: 44'

LOG COMPLETION

On-Site Geologist: Chip Blankenhorn
 Reviewing Geologist: Guy Chammas/Kim Jolitz
 Date Reviewed: February 2, 2000

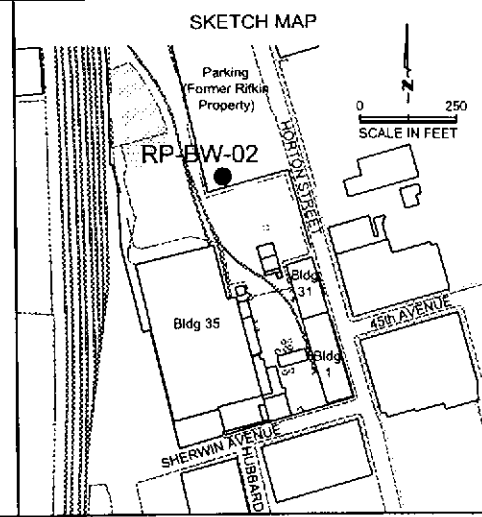

WELL CONSTRUCTION RP-BW-02	DEPTH (feet)	GRAPHIC LOG	GRAVEL %	SAND %	FINES %	DRIVE INTERVAL	RECOVERY	OVM (ppm)	SOIL SYMBOL	DESCRIPTION / SOIL CLASSIFICATION
<div style="display: flex; justify-content: space-between;"> <div style="width: 45%;"> <p>10-inch Steel Conductor Casing</p> <p>2-inch Sch 40 PVC casing</p> <p>Portland Type I/II Cement (Well Annulus)</p> <p>Neat Cement Grout (5% Bentonite) (Conductor Annulus)</p> </div> <div style="width: 50%; text-align: center;"> </div> </div>	0 2 4 6 8 10 12 14 16 18									FOR LITHOLOGICAL DESCRIPTION, SEE LOG FOR CONE PENETROMETER TEST RP-BH-08

GEOLOGIC BORING LOG AND WELL CONSTRUCTION DETAILS

The Sherwin-Williams Company
 1450 Sherwin Avenue
 Emeryville, California

SOIL BORING/WELL RP-BW-02

ENTRIX

PROJECT

Title: Remedial Investigation
 Client: The Sherwin-Williams Company
 Location: Emeryville, California
 Project Number: 326906/4000

DRILLING DETAILS

Company: Gregg Drilling, Inc.
 Driller: Chris St. Pierre
 Method: Hollow Stem Auger
 Boring O.D.: 12 Inches/6 Inches
 Well O.D.: 2 Inches
 Drilling Date: July 9 and 12, 1999

SURVEY INFORMATION

Northing: 2,130,906.47
 Easting: 6,044,856.25
 Surf. Elev.: 16.48' amsl
 TOC Elev.: 15.97' amsl
 Total Depth: 44'

LOG COMPLETION

On-Site Geologist: Chip Blankenhorn
 Reviewing Geologist: Guy Chammas/Kim Jolitz
 Date Reviewed: February 2, 2000

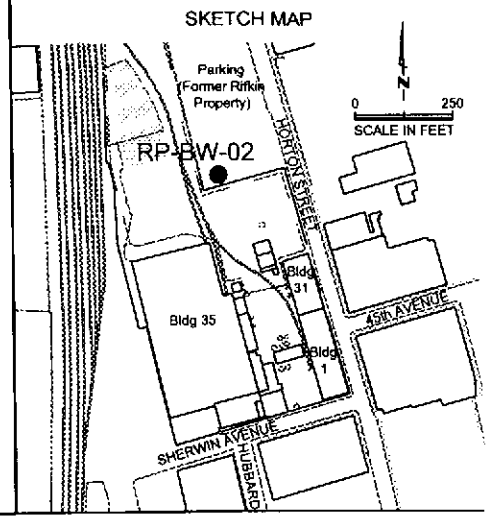

WELL CONSTRUCTION RP-BW-02	DEPTH (feet)	GRAPHIC LOG	GRAVEL %	SAND %	FINES %	DRIVE INTERVAL	RECOVERY	OVM (ppm)	SOIL SYMBOL	DESCRIPTION / SOIL CLASSIFICATION
<div style="display: flex; justify-content: space-between;"> <div style="width: 45%;"> <p>10-inch Steel Conductor Casing</p> <p>2-inch Sch 40 PVC Casing</p> <p>2-inch Sch 40 PVC Screen 0.010" slot</p> </div> <div style="width: 50%;"> <p>Neat Cement Grout (5% Bentonite) (Conductor Annulus)</p> <p>Portland Type III Cement (Well Annulus)</p> <p>Hydrated Bentonite</p> <p>#30 Sand</p> <p>#2/16 Sand</p> </div> </div>	20 22 24 26 28 30 32 34 36 38		1	29	70	P	CL	Physical test sample collected: RP-BW-02-29.0		

ENTRIX

PROJECT

Title: Remedial Investigation
 Client: The Sherwin-Williams Company
 Location: Emeryville, California
 Project Number: 326906/4000

DRILLING DETAILS

Company: Gregg Drilling, Inc.
 Driller: Chris St. Pierre
 Method: Hollow Stem Auger
 Boring O.D.: 12 Inches/6 Inches
 Well O.D.: 2 Inches
 Drilling Date: July 9 and 12, 1999

SURVEY INFORMATION

Northing: 2,130,906.47
 Easting: 6,044,856.25
 Surf. Elev.: 16.48' amsl
 TOC Elev.: 15.97' amsl
 Total Depth: 44'

LOG COMPLETION

On-Site Geologist: Chip Blankenhorn
 Reviewing Geologist: Guy Chammas/Kim Jolitz
 Date Reviewed: February 2, 2000

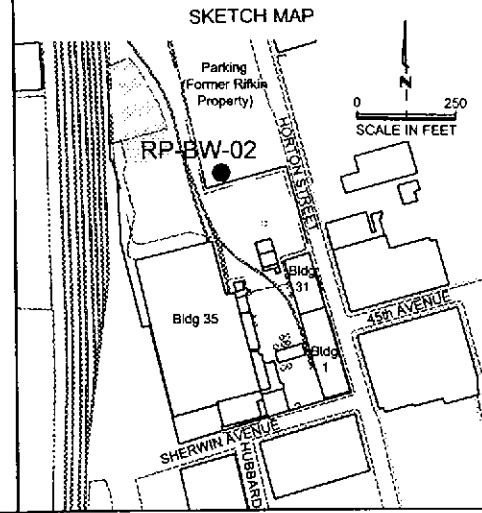

WELL CONSTRUCTION	DEPTH (feet)	GRAPHIC LOG	GRAVEL %	SAND %	FINES %	DRIVE INTERVAL	RECOVERY	OVM (ppm)	SOIL SYMBOL	DESCRIPTION / SOIL CLASSIFICATION
RP-BW-02 	40 42 44									TOTAL DEPTH = 44.0 FEET

DRILLING NOTES:

1. Samples collected for physical testing are indicated with a "P".
2. Percent gravel, sand, and fines shown are laboratory derived.

WELL CONSTRUCTION NOTES:

1. A 10-inch diameter steel conductor casing was installed to a depth of 30 feet bgs on 7/9/99.
2. A 2-inch diameter PVC monitoring well was installed to a depth of 44.0 feet bgs on 7/12/99.
3. Screened interval (0.010-inch slot) from 34.0 to 44.0 feet bgs; Lonestar #30 sand pack from 31.5 to 32.0 feet bgs; Lonestar #2/16 sand pack from 32.0 to 44.0 feet bgs.
4. Hydrated bentonite pellet well annular seal from 30 to 31.5 feet bgs; Portland Type I/II cement well annular seal from 1 to 30 feet bgs; neat cement grout (5% bentonite) conductor annular seal from 0 to 30 feet bgs.
5. Static groundwater level recorded at a depth of 9.89 feet below the top of the well casing on 10/9/99.

GEOLOGIC BORING LOG AND WELL CONSTRUCTION DETAILS

The Sherwin-Williams Company
 1450 Sherwin Avenue
 Emeryville, California

SOIL BORING/WELL RP-BW-02



ENTRIX

Site : RP-BH-08

Engineer : D. BLANKENHORN

Location : RP-BH-08(RP-BW-02) Date : 07:08:99 09:39

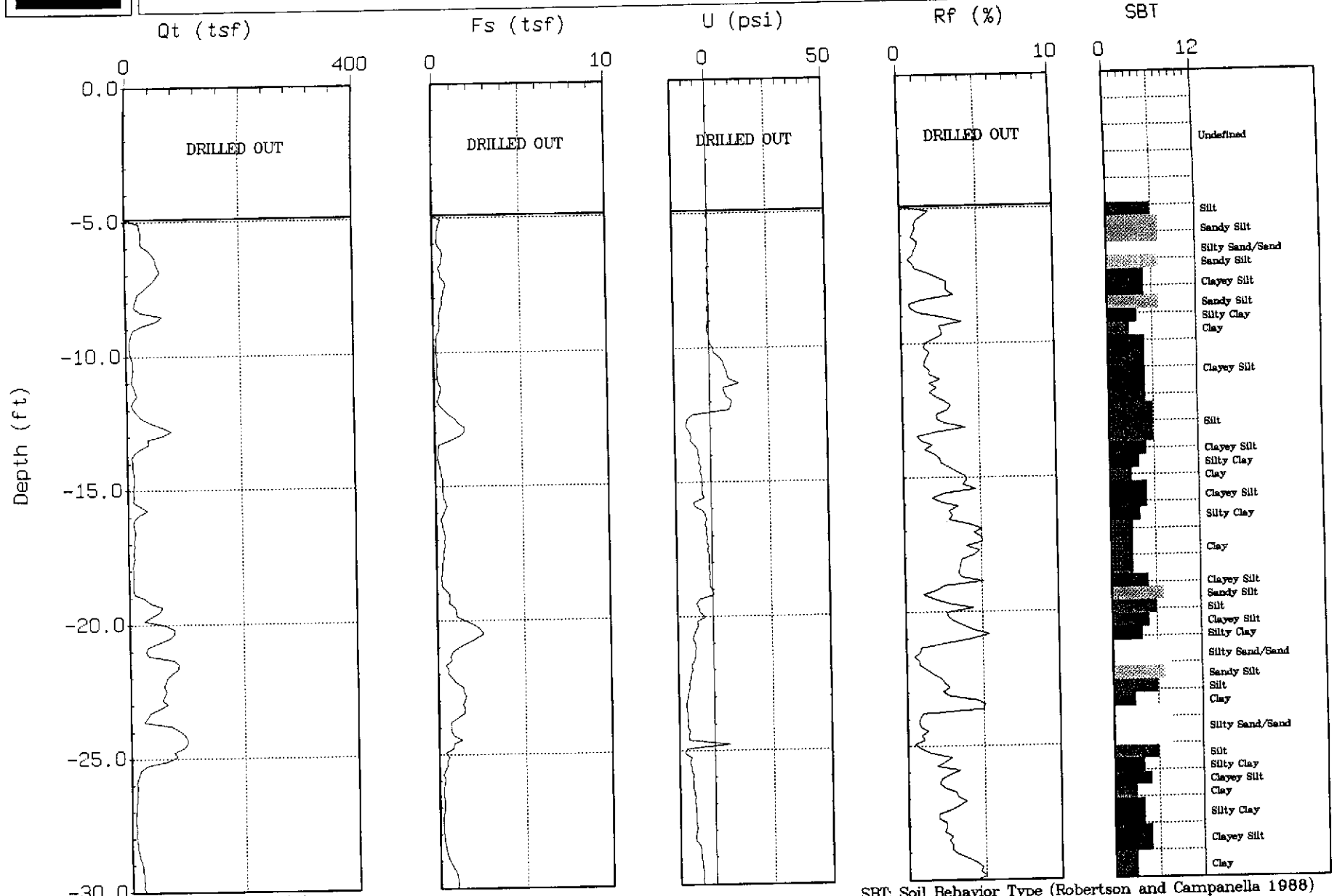

Max. Depth: 65.12 (ft)

Depth Inc.: 0.164 (ft)

SBT: Soil Behavior Type (Robertson and Campanella 1988)



ENTRIX

Site : RP-BH-08

Location : RP-BH-08(RP-BW-02)

Engineer : D. BLANKENHORN

Date : 07:08:99 09:39

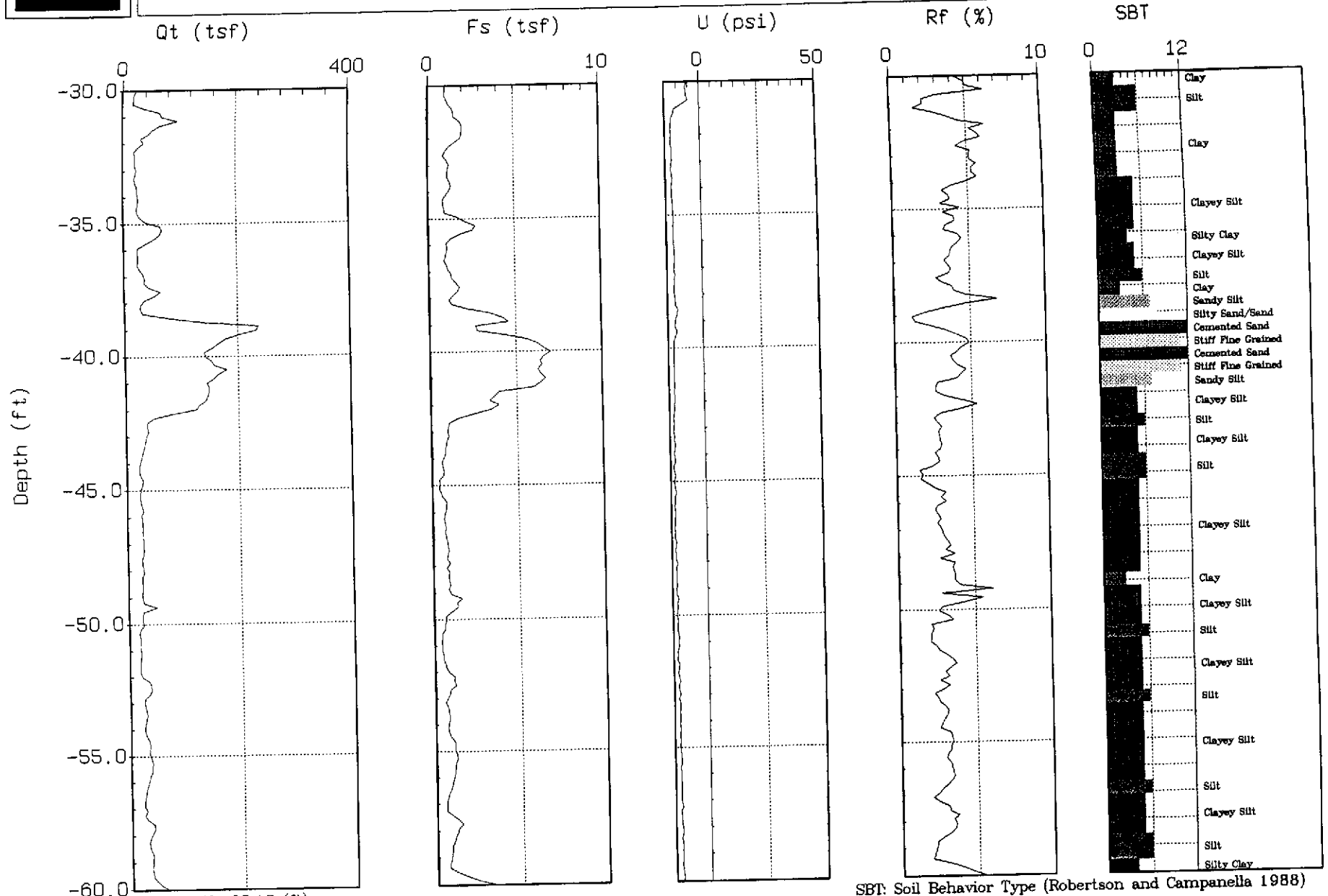

Max. Depth: 65.12 (ft)

Depth Inc.: 0.164 (ft)

SBT: Soil Behavior Type (Robertson and Campanella 1988)



ENTRIX

Site : RP-BH-08

Engineer : D. BLANKENHORN

Location : RP-BH-08 (RP-BW-02)

Date : 07:08:99 09:39

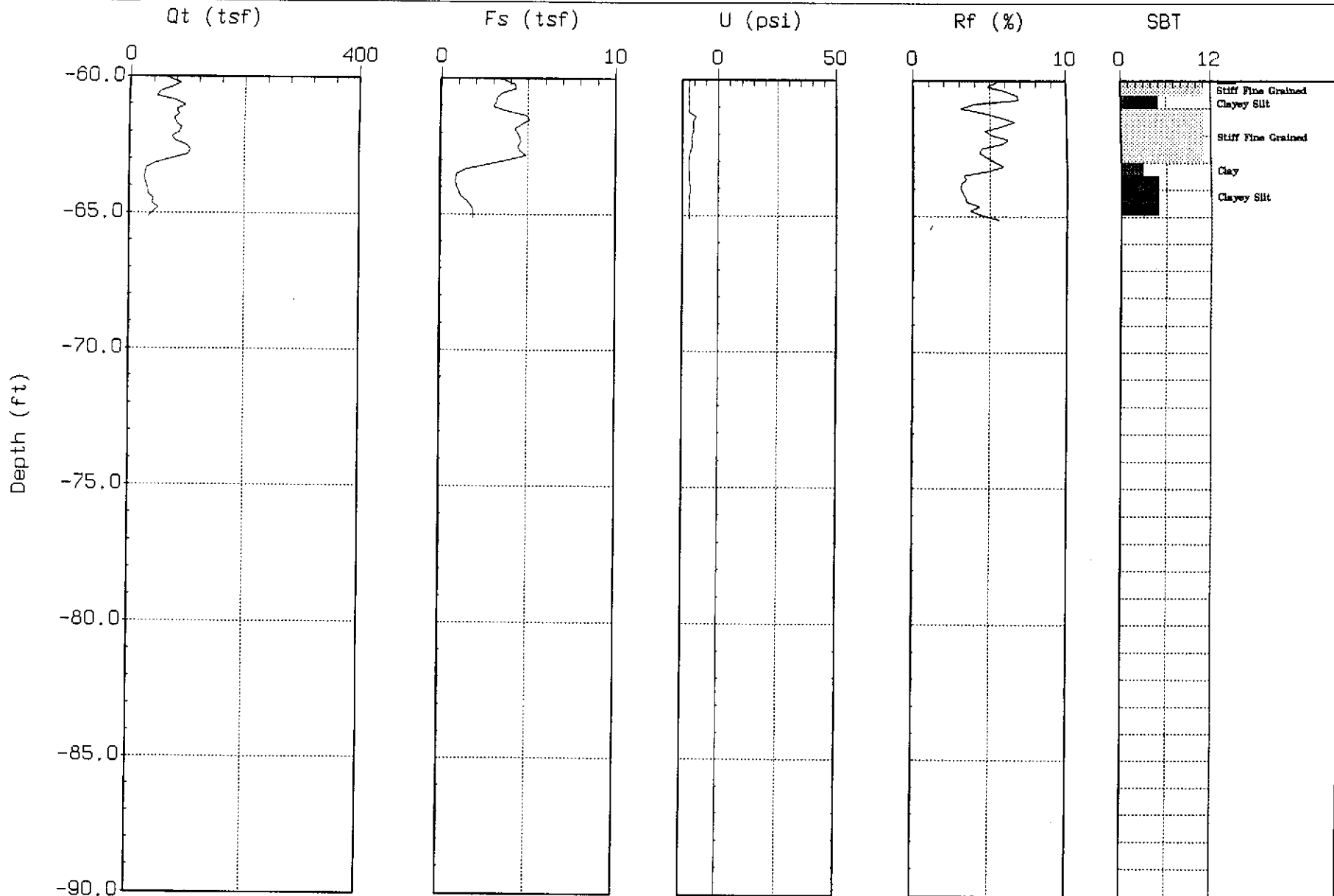

CONFIDENTIAL

STATE OF CALIFORNIA DWR
WELL COMPLETION REPORT
(WELL LOGS)

REMOVED

CONFIDENTIAL

STATE OF CALIFORNIA DWR
WELL COMPLETION REPORT
(WELL LOGS)

REMOVED

ENTRIX

PROJECT

Title: Remedial Investigation
 Client: The Sherwin-Williams Company
 Location: Emeryville, California
 Project Number: 326906/4000

DRILLING DETAILS

Company: Precision Sampling, Inc.
 Driller: Sergio Navarro
 Method: Direct Push; XD-1
 Boring O.D.: 2.5 Inches
 Piezometer O.D.: 0.75 Inches
 Drilling Date: July 7, 1999

SURVEY INFORMATION

Northing: 2,130,729.92
 Easting: 6,045,049.62
 Surf. Elev.: 19.05' amsl
 TOC Elev.: 18.70' amsl
 Total Depth: 23'

LOG COMPLETION

On-Site Geologist: Kim Jolitz
 Reviewing Geologist: Guy Chammas/Kim Jolitz
 Date Reviewed: February 2, 2000

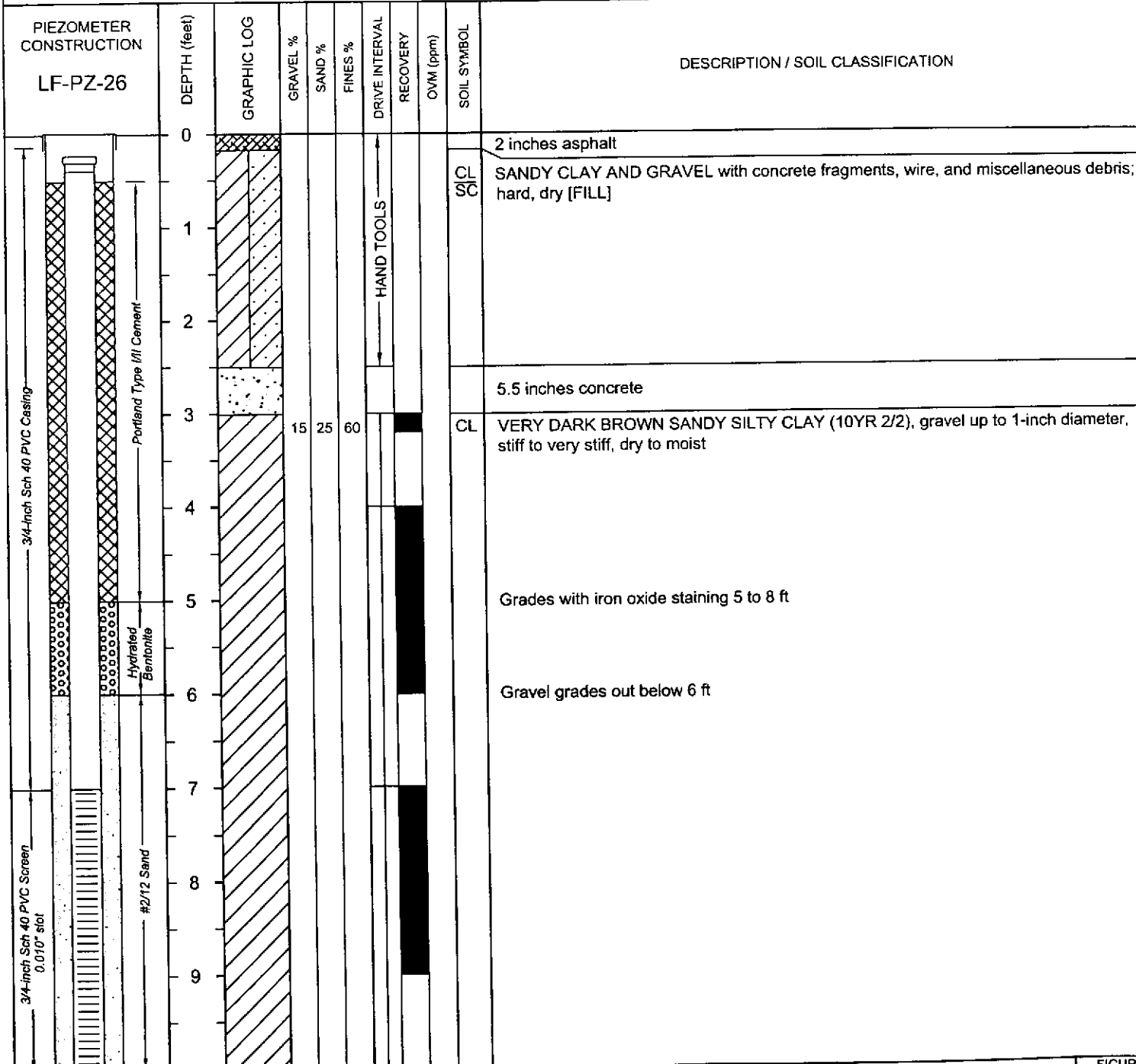
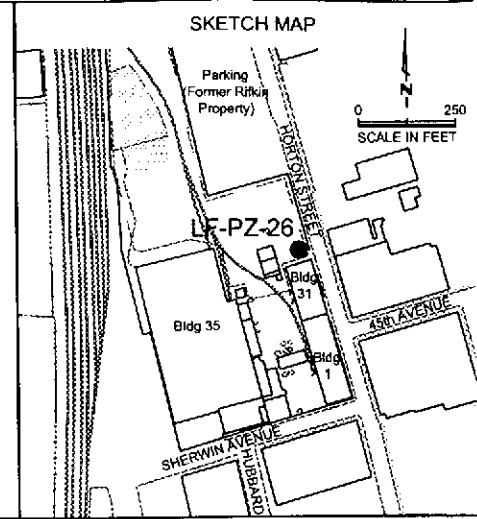

GEOLOGIC BORING LOG AND PIEZOMETER CONSTRUCTION DETAILS
 The Sherwin-Williams Company
 1450 Sherwin Avenue
 Emeryville, California

SOIL BORING/PIEZOMETER LF-PZ-26

ENTRIX

PROJECT

Title: Remedial Investigation
 Client: The Sherwin-Williams Company
 Location: Emeryville, California
 Project Number: 326906/4000

DRILLING DETAILS

Company: Precision Sampling, Inc.
 Driller: Sergio Navarro
 Method: Direct Push; XD-1
 Boring O.D.: 2.5 Inches
 Piezometer O.D.: 0.75 Inches
 Drilling Date: July 7, 1999

SURVEY INFORMATION

Northing: 2,130,729.92
 Easting: 6,045,049.62
 Surf. Elev.: 19.05' amsl
 TOC Elev.: 18.70' amsl
 Total Depth: 23'

LOG COMPLETION

On-Site Geologist: Kim Jolitz
 Reviewing Geologist: Guy Chammas/Kim Jolitz
 Date Reviewed: February 2, 2000

SKETCH MAP

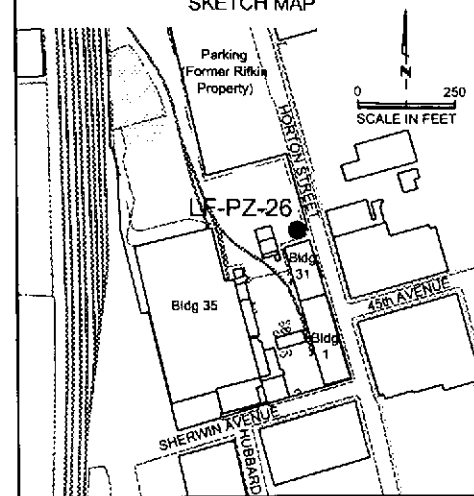

PIEZOMETER CONSTRUCTION	DEPTH (feet)	GRAPHIC LOG	GRAVEL %	SAND %	FINES %	DRIVE INTERVAL	RECOVERY	OVM (ppm)	SOIL SYMBOL	DESCRIPTION / SOIL CLASSIFICATION
LF-PZ-26	10	[Diagonal Hatching]	0	20	80	[Black Bar]	[Black Bar]	[Black Bar]	CL	BROWN SILTY CLAY (10YR 4/3) with sand, abundant iron oxides and trace black oxides, medium stiff to stiff, moist
	11	[Diagonal Hatching]								
	12	[Diagonal Hatching]								
	13	[Diagonal Hatching]	10	30	60	[Black Bar]	[Black Bar]	[Black Bar]		From 13.0 to 13.5 ft, grades with increasing sand and gravel
	14	[Diagonal Hatching]								
	15	[Diagonal Hatching]								
	16	[Diagonal Hatching]	15	25	60	[Black Bar]	[Black Bar]	[Black Bar]	CL	DARK GRAYISH BROWN SANDY SILTY CLAY (10YR 4/2), abundant iron oxides and trace black oxides, moist
	17	[Diagonal Hatching]	0	25	75	[Black Bar]	[Black Bar]	[Black Bar]		From 17.0 to 18.0 ft, gravel grades out and color becomes brown (10YR 4/3)
	18	[Diagonal Hatching]								
	19	[Diagonal Hatching]	20	60	20	[Black Bar]	[Black Bar]	[Black Bar]	SC	OLIVE GRAY CLAYEY SAND (5Y 4/2) with gravel, sand is well graded, moist to wet
	20	[Diagonal Hatching]	0	30	70	[Black Bar]	[Black Bar]	[Black Bar]	ML	OLIVE GRAY SANDY SILT (5Y 4/2) soft, wet

GEOLOGIC BORING LOG AND PIEZOMETER CONSTRUCTION DETAILS
 The Sherwin-Williams Company
 1450 Sherwin Avenue
 Emeryville, California

SOIL BORING/PIEZOMETER LF-PZ-26

ENTRIX

PROJECT

Title: Remedial Investigation
 Client: The Sherwin-Williams Company
 Location: Emeryville, California
 Project Number: 326906/4000

DRILLING DETAILS

Company: Precision Sampling, Inc.
 Driller: Sergio Navarro
 Method: Direct Push; XD-1
 Boring O.D.: 2.5 Inches
 Piezometer O.D.: 0.75 Inches
 Drilling Date: July 7, 1999

SURVEY INFORMATION

Northing: 2,130,729.92
 Easting: 6,045,049.62
 Surf. Elev.: 19.05' amsl
 TOC Elev.: 18.70' amsl
 Total Depth: 23'

LOG COMPLETION

On-Site Geologist: Kim Jolitz
 Reviewing Geologist: Guy Chammas/Kim Jolitz
 Date Reviewed: February 2, 2000

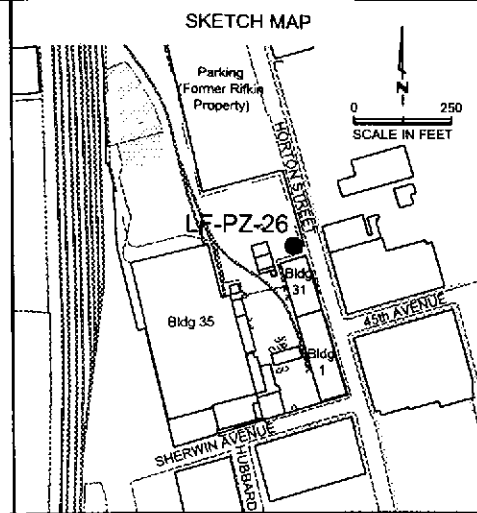

PIEZOMETER CONSTRUCTION	DEPTH (feet)	GRAPHIC LOG	GRAVEL %	SAND %	FINES %	DRIVE INTERVAL	RECOVERY	OVM (ppm)	SOIL SYMBOL	DESCRIPTION / SOIL CLASSIFICATION
LF-PZ-26	20	(Graphic Log Diagram)							ML	(same as above)
	21		25	30	45					Grades with angular gravel (up to 3/4-inch diameter) from 21-22 ft (SM)
	22									From 22-23 ft, grades with blue flecks.
	23									
TOTAL DEPTH = 23.0 FEET										

DRILLING NOTES:

1. The boring was completed to a depth of 23.0 feet bgs on 7/7/99.
2. The boring was advanced using hand tools from the surface to 2.5 feet bgs. About 5.5 inches of concrete was encountered at 2.5 feet bgs. From 3.0 to 23.0 feet bgs, soil samples were collected using a 36-inch long, 1.875-inch diameter EnviroCore sample barrel that was advanced hydraulically.
3. The boring log indicates subsurface conditions only at the location and time the boring was drilled.
4. Percent gravel, sand, and fines shown are field estimates.
5. Groundwater was encountered at 19.0 feet bgs during drilling. No grab groundwater sample was collected.

PIEZOMETER CONSTRUCTION NOTES:

1. A 1/2-inch diameter pre-pack PVC piezometer was installed to a depth of 22.0 feet bgs on 7/7/99.
2. Screened interval (0.010-inch slot) from 7.0 to 22.0 feet bgs; Lonestar #2/12 sand pack from 6.0 to 22.0 feet bgs.
3. Hydrated bentonite pellet annular seal from 5.0 to 6.0 feet bgs; Portland Type I/II cement annular seal from 0.5 to 5.0 feet bgs.
4. Static groundwater level recorded at a depth of 12.39 feet below the top of the well casing on 10/8/99.

GEOLOGIC BORING LOG AND PIEZOMETER CONSTRUCTION DETAILS

The Sherwin-Williams Company
 1450 Sherwin Avenue
 Emeryville, California

SOIL BORING/PIEZOMETER LF-PZ-26