

3/4/98

Called to Melissa Mednick

PPP = 6537848

1) When ^{date} that B has value?

2) tape recorded

3) questions?

4) Goal -

5) Preparation

3/9/98

meeting at Melissa Mednick

re: Public Participation plan

1/8/98

- D Rifkin - Galt claim → reports submitted
- D Comments to SW Justice Order →

1/16/98

Call Mark Johnson - re:

Concern about the site?
RWALB?
Suggestion for P

5/19/97

1.7 ppb benzene groundwater

Talked Jim Kichel (Sec)

City of Emeryville - SW

→ SW to indemnify City of Emeryville

on stand still → City will not approved permit to
start any excavation at horizon

→ Midweek →

until city rec'd indemnification from SW

5/20/97

Talked to Agnacio Lopez - no activity at site until SW indemnify City of Emeryville for contamination being left behind.

11/18/96

Sherwin Williams / Kipke / Chiron
Talked to Kevin A:

Ric Natini will be calling DTSC
- County handles acutely hazardous waste site
like electroplating → will go w/ SB 2151 designating
the RWQCB as lead agency.

11/20/96

Talked to Sam A - per Ric Natini, County
talked to DTSC to get involved.

11/22/96

Talked to Ric Natini - Barbara Cook called
him, interested in what's going on at the
Sherwin Williams' site.
- Chiron has not settled the lawsuit,
not agreed by both SW/Chiron for the
area contaminated by AS in the Kipke site
that SW wants to buy.

Sherwin Williams - 1450 Sherwin Ave

Emeryville 94608

8/16/95

left message to
Dave Sutaporn

Talked to Dave Sutaporn (SW)

- 1) access to Rifkin's MWells - need to request the recordship; I talked to TMC (consultant) & they don't have a problem.
- 2) Paper - letter still stands; our Agency needs the deposit - approx 10 hrs have been spent (attending meetings; review files)

8/16/95
called
Mark Koop

still needs:

- 1) Copy of the Health & Safety Plan
- 2) Copy of the analytical results of the black liquid material collected at the bottom of the trench
- 3) Copy of the Summary Reports by LF 1991

8/11/95

STID 5016

Herwin Williams / SP - 1450 Herwin Ave. Emeryville 94608

On site over excavating: the floor by 1 ft depth to capillary fringe (5 ft base); the west wall by 1 ft the south wall by 2 ft & north wall by 2 ft.

Four soil samples collected for verification) bottom floor & these walls; east wall is next to the slurry wall.

Run the soil samples for TEPH + BTEX & the leachate (by TCHP) for TEPH & BTEX

2.0 hrs

STID 5014

8/7/95

SP/Sherrin Williams

- Talked to Kandy Smith (BP) re: further work required at the site (2 USTs removed 8/1/95)
- > overexcavate (1400 ppm floor sample) to groundwater delineate contamination; down gradient well to be installed
 - > conduct leachability studies of T&H bunker
 - > need to identify the source of the free products collecting in the trench

3710

Sherwin Williams -

8/3/95

Talked to Sam Auzala (KWB) re: the free product found in the trench (about 3ft depth) → what is being done to address this? source identified? H&E safety plan submitted? & Risk Assessment for future on site ^{construction} workers although the site is cap / w/ slurry wall

Letter Feldman's letter → final remediation plan must be approved by the agency

→ cap / slurry wall - interim remediation

8/3/95

Left message for Dave Puciojan ✓
re: free product in the trench

1/10/95

Sherwin Williams

Talked to Sam A. (KWA CB) / meeting w/
Chiron today
I will write a letter requesting for
summary of site history,
work performed at site; future work
time schedule, contaminants found

- Request copies of reports (list reports & have)
- remedial measures to address
the contaminants migrated off site
beyond the capped slurry wall
- copies of the ^{engineering} design of the cap/slurry wall
to maintain ^{the cap}
- Submit Health & Safety Plan for site
- cap construction
- def/defund account
- cap construction etc.

STID 5016
10/19/94 Inspected to LOP

Talked to Kandy Smith

re:

OK
Approved ✓

- 1) backfilling the excavation pit.
- 2) ~~Accepted~~ Oil Status? - will be hauled off by train to Utah - together w/ other soils from other sites - & will submit copies of disposal
- 3) Sewerage pit? No. due to very shallow grad here - recommended to skin any separate phase shown on top of groundwater
- 4) need to notify FR rebus in advance of site visit before backfilling (by next week 10/28/94)
- 5) Use only clean fill.
- 6) need forms B for 3 other tests
- 7) no room to spread contaminated soil due to railroad tracks @ the W. Williams site

8/19/94

STID

Talked to Steve Towle (IC) (0.4 hr)

- run 8270 full scan
- analytical results in? no results yet
- Form B submitted for 1 USF only need submit 3 more B's ✓
- ULR
- will be transferring to LOR - deposit refunded
pick

9/5/94

Called Steve Towle (916) 369-8971

- left message - to call back
- status of USF removal?

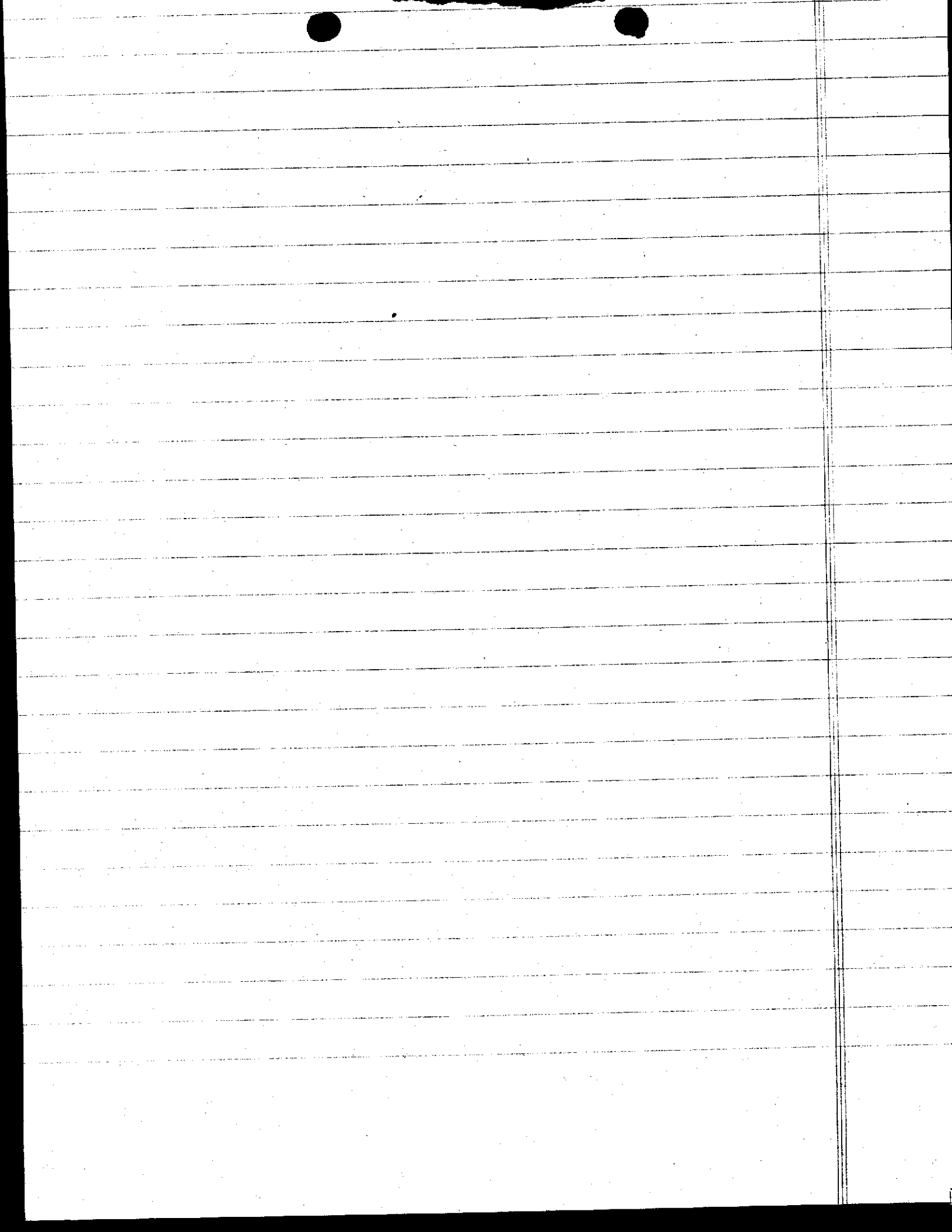

8/15/94

Sherwin Williams

Talked to Steve Loule (IC)
re: Leachability Tests
Lease: Wet test
 deionized test
 site groundwater

8/16/94

Send to Steve Loule (IC)
— UHR

Col Wet - Citric buffer
deionized
site

8/4/94

STIP

Steve Louie
(916) 369-8971

- Check if eligible for 20P Bunker C
- Check if filtered or unfiltered for metals
- file W.R.
- Look for semi VOCs 8270, metals as Ni Cd Cr Zn Pb
TPH diesel, TPH bunker C oil, OCG BTEX

- Sum Analytes -

VOCs 8240

TPH d / TPH g

TPH BTEX

8 metals

As Ba Cd Cr Pb Hg Se Ag

As Ba Cd Pb Se Cr Ag

cd Ni Pb Zn Cu
As

Chlorinated Solvents PCA TCE IV

- Check if O2 is 0.9% or 9%
filtered

- TPH - show in as VOC semi volatiles

total talked to Sum/metals →

8/5/94

re: analyses.

Talked to Steve Louie

→ Asiane →

TPHg TPHd, TPH Bunker C, OCG, BTEX

VOCs 8240

semi volatiles (8270) →

metals As, Ba, Cd, Cr, Pb, Hg, Se, Ag

Chlorinated Solvents PCA & TCE

8/5/94

(652-4500)

Talked to Mark Knox (LF) re: analyses

7/20/94

BP / Sherwin Williams
1450 Sherwin Ave. Emeryville 94608

on site - tank had been uncovered.

- not sure if the other 2 USTs were found?

8/1/94 Talked to Steve Temple

- need \$~~4509~~⁰⁰ for additional check

- water samples

- soil samples

$$\$1494 - 483^{00} = \$1011$$

5/4/94

Sherwin Williams

1450

Sherwin Ave.

Emeryville Ave.

Research Generator file - diesel spill 1991
- sumps in the area.

Yallud to go Ann Weber - Levine Gricker

re: - add to mailing lists

- UGT at the site - SP will assume
the responsibility of removing the tank

call
- will be return (re: UST removal) Mark

- Shurry wall partially installed - pending
agreement between City of Emeryville

Contact: Sherwin Williams -
Larry Mancin (216) 586-1768
or Bob Stemm / Sue True (420-7219)

5/5/94

Found UST during grading; cross property
bound

→ Sherwin Williams -
Larry Mancin
101 Prospect Ave.
Cleveland Ohio 44115

→ (415) 541-2559
Southern Pacific Rail
Randy Smith
Corporate Env. Div.
Number 1, Market Plaza
San Francisco 94105
Rail
Road
Corp

* additionally: reports
of all ongoing investigations
of the site must be provided to this office.



LEVINE-FRICKE

ENGINEERS, HYDROGEOLOGISTS & APPLIED SCIENTISTS

MARK D. KNOX, P.E.
CHIEF ENGINEER

1900 POWELL STREET, 12TH FLOOR
EMERYVILLE, CA 94608
(510) 652-4500
FAX (510) 652-2246

Other Offices: Irvine, CA; Sacramento/Roseville, CA;
Tallahassee, FL; Honolulu, HI



COATINGS DIVISION

The Sherwin-Williams Company
101 Prospect Avenue, N.W.
Cleveland, Ohio 44115
(216) 566-3144
(216) 566-1792 FAX

David B. Gustafson
Director of Engineering and Environmental



CORPORATE ENVIRONMENTAL, HEALTH AND REGULATORY SERVICES

The Sherwin-Williams Company
101 Prospect Avenue N.W.
Cleveland, Ohio 44115-1075
(216) 566-1768
FAX (216) 566-2730

Lawrence R. Mencin, P.G.
Environmental Project Manager
Corporate Environmental Services



COATINGS DIVISION

The Sherwin-Williams Company
1450 Sherwin Avenue
Emeryville, California 94608
(510) 420-7219
Fax # (510) 654-7997

Bob Stemm
Plant Engineer