

ASSESSOR'S MAP 75

Plot of a part of the Rancho San Antonio Code Area No. 10-074 finally confirmed to Ygnacio Peralta. (Pat. Bk. A Pg. 60)

PM. 8336 276/60-91

Scale: 1" = 50'

224

Rev. 1-1-60 RD
1-2-60 DW
2-7-62 DW
4-21-64 CSL
1-28-66 RG
1-11-66 ZC

Page 1

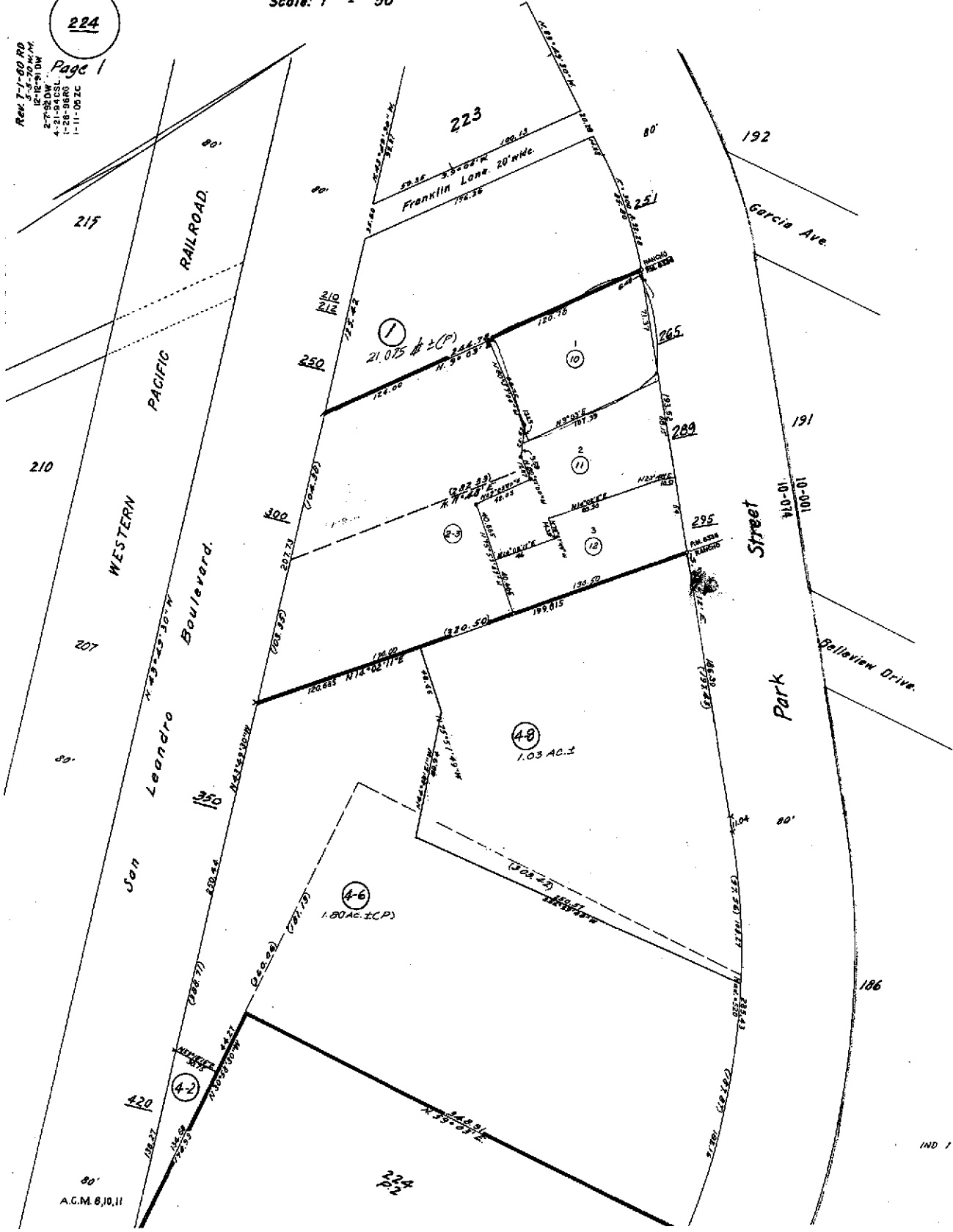



COUNTY OF ALAMEDA
Assessor's Office

Property Value System

History

Value

Transfer

New Query

Parcel Number: **75-224-10** Inactive: **N** Lien Date: **01/01/2006** Owner: **TRIANA BARBARA J & EMILIO J ETAL**

Property Address: **265 PARK ST , SAN LEANDRO, CA 94577-1501**

Parcel History

Mailing Name	Historical Mailing Address	Document Date	Document Number	Value From Trans Tax	Parcel Count	Use
TRIANA BARBARA J & EMILIO J ETAL	554 BROADMOOR BLVD , SAN LEANDRO, CA 94577-1950	01/24/2005	2005-27078		1	4200
TRIANA BARBARA J & EMILIO J ETAL	554 BROADMOOR BLVD , SAN LEANDRO, CA 94577-1950	01/24/2005	2005-27077		1	4200
TRIANA BARBARA J & EMILIO J ETAL	<u>List Owners</u> 554 BROADMOOR BLVD , SAN LEANDRO, CA 94577-1950	01/24/2005	2005-27076	\$342,500	1	4200

All information on this site is to be assumed accurate for property assessment purposes only, and is based upon the Assessor's knowledge of each property. Caution is advised for use other than its intended purpose.

The Alameda County Intranet site is best viewed in Internet Explorer Version 5.5 or later.
Click [here](#) for more information regarding supported browsers.

Copyright © 2001 Alameda County



COUNTY OF ALAMEDA
Assessor's Office

Property Value System

History

Value

Transfer

New Query

Parcel Number: 75-224-2-2 Inactive: Y Lien Date: 01/01/2006 Owner: GRINDLEY MITLON & PATRICIA

Property Address: 265 PARK ST , SAN LEANDRO, CA 94577-1501

Parcel History

Mailing Name	Historical Mailing Address	Document Date	Document Number	Value From Trans Tax	Parcel Count	Use
GRINDLEY MITLON & PATRICIA	List Owners 265 PARK ST , SAN LEANDRO, CA 94577-1501	01/23/2003	2003-39158	\$543,300	1	4200
WANGAN GARY N & CLARINE A TRS c/o GARY N WANGAN	305 DOMINGO CT , SAN RAMON, CA 94583-2019	10/03/2000	2000-298906		1	4200
WANGAN CLARINE A	305 DOMINGO CT , SAN RAMON, CA 94583-2019	12/15/1995	1995-291176		2	4200

All information on this site is to be assumed accurate for property assessment purposes only, and is based upon the Assessor's knowledge of each property. Caution is advised for use other than its intended purpose.

The Alameda County Intranet site is best viewed in Internet Explorer Version 5.5 or later.
 Click [here](#) for more information regarding supported browsers.

Copyright © 2001 Alameda County



COUNTY OF ALAMEDA

Assessor's Office

Property Value System

History

Value

Transfer

New Query

Parcel Number: 75-224-2-1 Inactive: Y Lien Date: 01/01/2006 Owner: PHILLIPS GENEVIEVE A HEIRS OF EST ETAL

Property Address: 265 PARK ST , SAN LEANDRO, CA 94577-1501

[Parcel History](#)

Mailing Name	Historical Mailing Address	Document Date	Document Number	Value From Trans Tax	Parcel Count	Use
PHILLIPS GENEVIEVE A HEIRS OF EST ETAL	1871 MUNCEY LN , CRESCENT CITY, CA 95531-8517	03/01/1995	TRAN-104832		1	<u>4200</u>
PHILLIPS GENEVIEVE A & WANGAN CLARINE A	305 DOMINGO CT , SAN RAMON, CA 94583-2019	01/02/1992	TRAN-236352		1	<u>4200</u>
PHILLIPS GENEVIEVE A & WANGAN CLARINE A	List Owners 305 DOMINGO CT , SAN RAMON, CA 94583-2019	06/02/1986	1986-127201		1	<u>4200</u>
PHILLIPS GENEVIEVE A	265 PARK ST , SAN LEANDRO, CA 94577- 1501	10/11/1979	1979-203291		1	<u>4200</u>
PHILLIPS C A + G A	265 PARK ST , SAN LEANDRO, CA 94577- 1501	03/01/1969	TRAN-104833		1	<u>4200</u>

All information on this site is to be assumed accurate for property assessment purposes only, and is based upon the Assessor's knowledge of each property. Caution is advised for use other than its intended purpose.

The Alameda County Intranet site is best viewed in Internet Explorer Version 5.5 or later.
Click [here](#) for more information regarding supported browsers.

Copyright © 2001 Alameda County



COUNTY OF ALAMEDA

Assessor's Office

Property Value System

History

Value

Transfer

New Query

Parcel Number: **75-224-2-3** Inactive: **N** Lien Date: **01/01/2006** Owner: **JAFFARBHOY AHMAD & AREVIC TRS ETAL**

Property Address: **300 SAN LEANDRO BLVD , SAN LEANDRO, CA 94577-1525**

Parcel History

Mailing Name	Historical Mailing Address	Document Date	Document Number	Value From Trans Tax	Parcel Count	Use
JAFFARBHOY AHMAD & AREVIC TRS ETAL c/o GEORGE BRYANT	300 SAN LEANDRO BLVD , SAN LEANDRO, CA 94577-1525	01/03/2001	2001-3941		1	4200
JAFFARBHOY AHMAD & SOUCEK LEO E JR GEN PARTN ETAL c/o GEORGE BRYANT	300 SAN LEANDRO BLVD , SAN LEANDRO, CA 94577-1525	04/24/1998	1998-136660	\$337,500	1	4200
JAMIESON PHILIP L	1871 MUNCEY LN , CRESCENT CITY, CA 95531-8517	12/15/1995	1995-291176		2	4200

All information on this site is to be assumed accurate for property assessment purposes only, and is based upon the Assessor's knowledge of each property. Caution is advised for use other than its intended purpose.

The Alameda County Intranet site is best viewed in Internet Explorer Version 5.5 or later.
Click [here](#) for more information regarding supported browsers.

Copyright © 2001 Alameda County