

ASSESSOR'S MAP 25

Code Area No. 17-037

662

Map of the North Alameda Tract (BK 19 P. 51)
Scale 1/4" = 40 ft.

REVISED 5-04-90SL

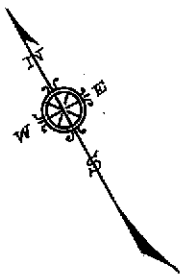

661

Chapman Street

Lancaster Street

667

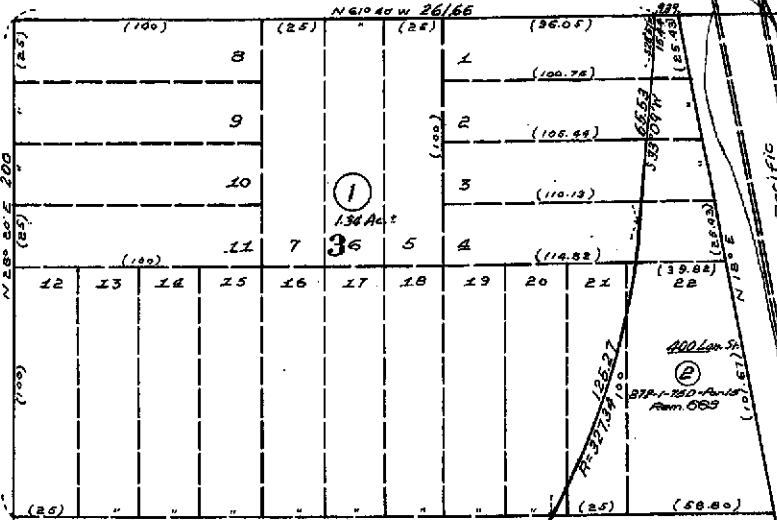

Closed by Res. No. 3661 G.M.S.
Ford (Valdez)

N 61° 40' W 180.92

663

Avenue
Boat 33 (2203)
Fruitvale

Southern Pacific

400 E. St.

872-1-742-8-5

872-1-742-8-5

872-1-742-8-5

872-1-742-8-5

872-1-742-8-5

872-1-742-8-5

872-1-742-8-5

872-1-742-8-5

872-1-742-8-5

872-1-742-8-5



COUNTY OF ALAMEDA
Assessor's Office

[HELP](#)

Property Value System

[History](#)

[Value](#)

[Transfer](#)

[Map](#)

[Glossary](#)

[New Query](#)

Parcel Number: 25-662-3-2 Inactive: N Lien Date: 01/01/2007 Owner: S P CO 872-1-74A-POR 5
 Property Address: FRUITVALE AVE , OAKLAND, CA 94601
[Parcel History](#)

Mailing Name	Historical Mailing Address	Document Date	Document Number	Value From Parcel Use Trans Tax Count
S P CO 872-1-74A-POR 5 c/o LEONARD SHIRLEY	PO BOX 2500 , BROOMFIELD, CO 80038	03/01/1973	TRAN-24929	1 0500

All information on this site is to be assumed accurate for property assessment purposes only, and is based upon the Assessor's knowledge of each property. Caution is advised for use other than its intended purpose.

The Alameda County Intranet site is best viewed in Internet Explorer Version 5.5 or later.
[Click here for more information regarding supported browsers.](#)

Copyright © 2001 Alameda County